VISIT…

200 SONGS
OVER 1000 PAGES

Bass Tab White Pages

THE LARGEST COLLECTION OF AUTHENTIC BASS TRANSCRIPTIONS!

BASS TAB WHITE PAGES *click on song or open bookmarks panel*

AEROSMITH
Dream on
Eat The Rich
Mama Kin
Sweet Emotion
Walk This Way

ALICE IN CHAINS
No Excuses
Would?

THE ALLMAN BROTHERS
Jessica
Ramblin' Man
Statesboro Blues
(They Call It) Stormy Monday
(Stormy Monday Blues)

BACHMAN-TURNER OVERDRIVE
Takin' Care Of Business

THE BEACH BOYS
California Girls
Surfin' U.S.A.

THE BEATLES
Come Together
Day Tripper
Drive My Car
Eight Days A Week
Lady Madonna
Paperback Writer

JEFF BECK
Led Boots

THE BLACK CROWES
Hard To Handle

BLACK SABBATH
Iron Man
Paranoid
War Pigs

BLINK 182
Whats My Age Again?

BON JOVI
Bad Medicine
You Give Love A Bad Name

DAVID BOWIE
The Man Who Sold The World
Space Oddity
Suffragette City

THE BYRDS
Turn! Turn! Turn!
(To Everthing There Is a Season)

CHEAP TRICK
I Want You To Want Me

CINDERELLA
Gypsy Road
Shake Me

ERIC CLAPTON
Crosscut Saw
Lay Down Sally

PHIL COLLINS
I Wish It Would Rain

ALICE COOPER
Schools Out

COUNTING CROWS
Mr. Jones

CREAM
Badge
Sitting On Top Of The World
Sunshine Of Your Love
White Room

THE CRESTS
Sixteen Candles

SHERYL CROW
All I Wanna Do

DEEP PURPLE
Smoke On The Water

DIRE STRAITS
Sultans Of Swing
Walk Of Life

DISHWALLA
Counting Blue Cars

FATS DOMINO
Blueberry Hill

EVERCLEAR
Everything To Everyone

EXTREME
Tragic Comic

FILTER
Hey Man Nice Shot

THE FIXX
One Thing Leads To Another

RAY FLACKE
One Way Rider

FOO FIGHTERS
Learn To Fly
Monkey Wrench

THE FOUR TOPS
I Cant Help Myself
(Sugar Pie Honey Bunch)
Reach Out, I'll Be There

BOBBY FULLER FOUR
I Fought The Law

MARVIN GAYE
Aint Nothing Like The Real Thing
I Heard It Through The Grapevine
Whats Going On

GOO GOO DOLLS
Iris

GRAND FUNK RAILROAD
The Loco-Motion

GUITAR SLIM
The Things That I Used To Do

GUNS N' ROSES
Sweet Child 'O' Mine
Welcome To The Jungle

BILL HALEY & HIS COMETS
Rock Around The Clock
Shake, Rattle And Roll

DARYL HALL - JOHN OATES
Say It Isnt So

HEART
Barracuda

JIMI HENDRIX
Hey Joe
Little Miss Strange
She So Fine

BUDDY HOLLY & THE CRICKETS
Peggy Sue
That'll Be The Day

HOWLIN' WOLF
Killing Floor

THE JACKSON 5
I Want You Back

JOAN JETT & THE BLACK HEARTS
I Love Rock 'n Roll

JUDAS PRIEST
Living After Midnight
You've Got Another Thing Comin'

KANSAS
Carry On Wayward Son

B.B. KING
Sweet Litle Angel
Woke Up This Morning

B.B. KING & ERIC CLAPTON
Riding With The King

FREDDIE KING
Hide Away
Lonesome Whistle Blues

KISS
Detroit Rock City
Rock And Roll All Nite
She
Strutter

LENNY KRAVITZ
Are You Gonna Go My Way
Fly Away

LED ZEPPELIN
I Cant Quit You Baby
You Shook Me

JERRY LEE LEWIS
Great Balls Of Fire

LIMP BIZKIT
Take A Look Around
(Theme from M:I-2)

LIT
My Own Worst Enemy

LITTLE WATER
Boom Boom
(Out Go The Lights)

YNGWIE J. MALMSTEEN
Far Beyond The Sun

MARSHALL TUCKER BAND
Can't You See

MARTHA & THE VANDELLAS
Dancing In The Street

MAGADETH
Crush 'Em
Hanger 18

METALLICA
Astronomy
Breadfan
Stone Cold Crazy

THE MIGHTY MIGHTY BOSSTONES
The Impression That I Get

THE MOODY BLUES
The Story In Your Eyes

MOUNTAIN
Mississippi Queen

MR. BIG
Addicted To That Rush

NAZARETH
Hair Of The Dog

RICKY NELSON
Hello Mary Lou

NIRVANA
All Apologies
Come As You Are
Heart Shaped Box
Smells Like Teen Spirit

OASIS
Wonderwall

THE OFFSPRING
Come Out And Play

OZZY OSBOURNE
Crazy Train
No More Tears
Over The Mountain

CARL PERKINS
Blue Suede Shoes
Matchbox

TOM PETTY
Into The Great Wide Open

PINK FLOYD
Money
Time

THE POLICE
Message In A Bottle
Roxanne
Synchronicity II

POWERMAN 5000
When Worlds Collide

ELVIS PRESLEY
All Shook Up
Don't Be Cruel
Hound Dog
Mystery Train
That's All Right

PRETENDERS
Brass In Pocket

PRIMUS
Jerry Was A Race Car Driver

QUEEN
Another One Bites The Dust
Crazy Little Thing Called Love
Somebody To Love
Under Pressure

QUEENSRYCHE
I Don't Believe In Love

QUIET RIOT
(Bang Your Head)
Mental Health

RAGE AGAINST THE MACHINE
Bombtrack
Bulls On Parade
Killing In The Name

RARE EARTH
Get Ready
I Just Want To Celebrate

RED HOT CHILI PEPPERS
Higher Ground
Love Rollercoaster

LOU REED
Walk On The Wild Side

SMOKEY ROBINSON & THE MIRACLES
I Second That Emotion

THE ROLLING STONES
Beast Of Burden
Emotional Rescue
Miss You
Route 66
Start Me Up

DAVID LEE ROTH
Shy Boy

SANTANA
Maria Maria
Oye Coma Va
Smooth

KENNY WAYNE SHEPHERD
Blue On Black
In 2 Deep

SILVERCHAIR
Pure Masscare

SLIPKNOT
Wait And Bleed

SPIN DOCTORS
Two Princes

ROD STEWART
Maggie May

STONE TEMPLE PILOTS
Down

THE SUPREMES
Baby Love
Stop! In The Name Of Love

SYSTEM OF A DOWN
Sugar

THE TEMPTATIONS
My Girl

THIRD EYE BLIND
Never Let You Go
Semi-Charmed Life

311
Come Original

TONIC
If You Could Only See

TRAIN
Meet Virginia

VAN HALEN
You Really Got Me

STEVIE RAY VAUGHAN
Change It
Couldn't Stand The Weather
Crossfire
The House Is Rockin'
Look At Little Sister
Love Struck Baby
Pride And Joy

WARRANT
Cherry Pie
Down Boys

MUDDY WATERS
Im Your Hoochie Coochie Man

THE WHO
I Can See For Miles
My Generation

WINGER
Seventeen

EDGAR WINTER GROUP
Free Ride

JOHNNY WINTER
Rock Me Baby

STEVIE WONDER
Sir Duke

THE YARDBIRDS
Got To Hurry

YES - Owner Of A Lonely Heart

ZZTOP - Thunderbird

Addicted to That Rush

Words and Music by Billy Sheehan, Pat Torpey and Paul Gilbert

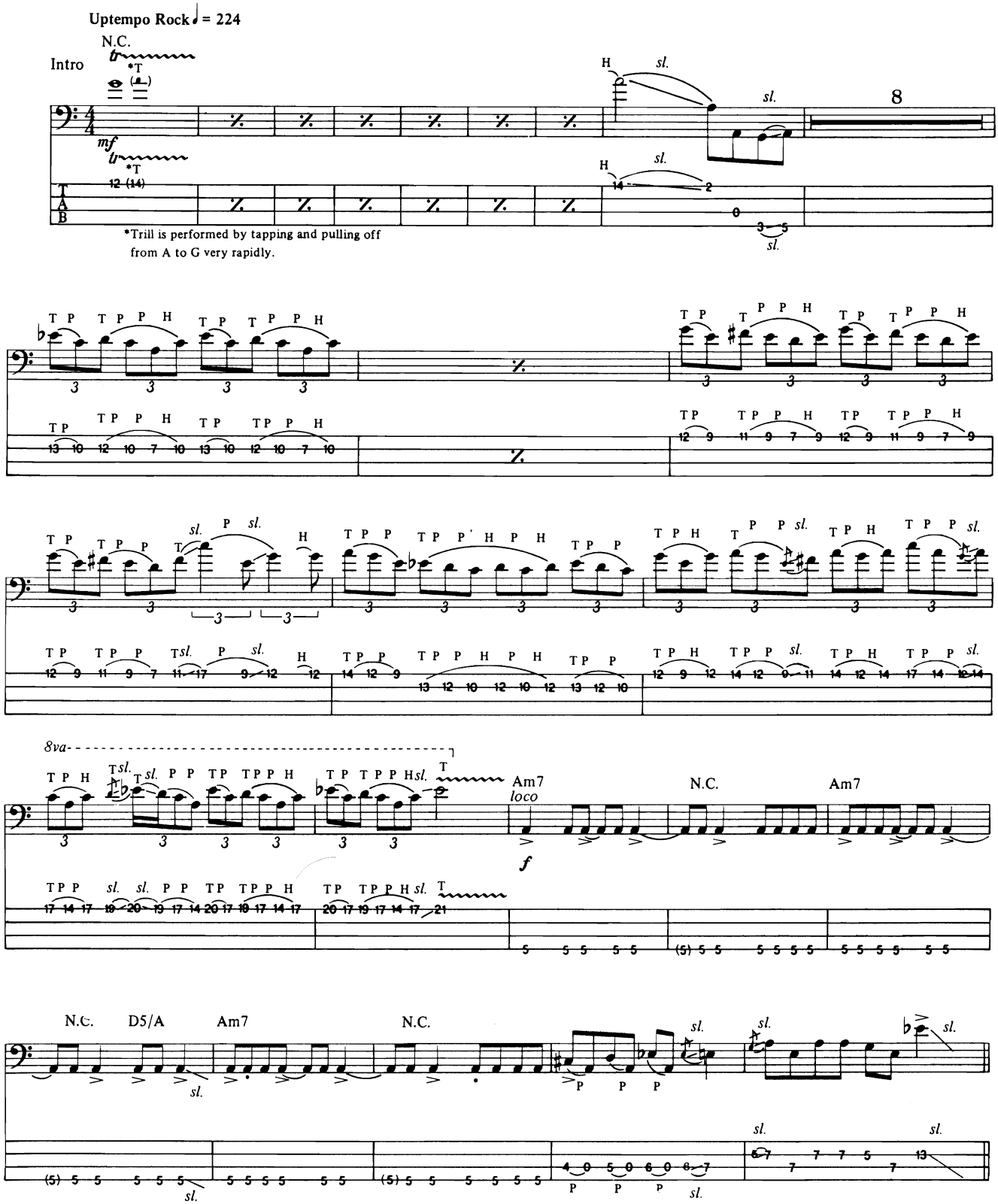

Copyright © 1989 Cherry Lane Music Publishing Company, Inc. (ASCAP), Partorpedo Music (ASCAP),
DreamWorks Songs (ASCAP), Careers-BMG Music Publishing, Inc. (BMI) and PG Thirteen (BMI)
Worldwide Rights for Partorpedo Music and DreamWorks Songs Administered by Cherry Lane Music Publishing Company, Inc.
All Rights for PG Thirteen in the U.S. Administered by Careers-BMG Music Publishing, Inc.
International Copyright Secured All Rights Reserved

1st, 2nd Verses

Am7 N.C. Am7 N.C. D5/A

mf

1. When I was a young boy, *(etc.)*
2. Look a - round I stop and stare *(etc.)*

Play Fill 1 2nd time

Am7 N.C. Am7 D5/A E♭5/A D5/A N.C.

sl.

Am7 N.C. Am7 N.C. D5/A

sl.

Play Fill 2 2nd time

Am7 N.C.

sl. *sl.* P H H

sl. *sl.* P H H

Pre-chorus

C D5 N.C. C5

Whoa! *(etc.)*

Fill 1

sl. P

P

sl.

Fill 2

sl. H P *sl.* *sl.* *sl.*

3 3

H P *sl.* *sl.* *sl.* *sl.*

sl.

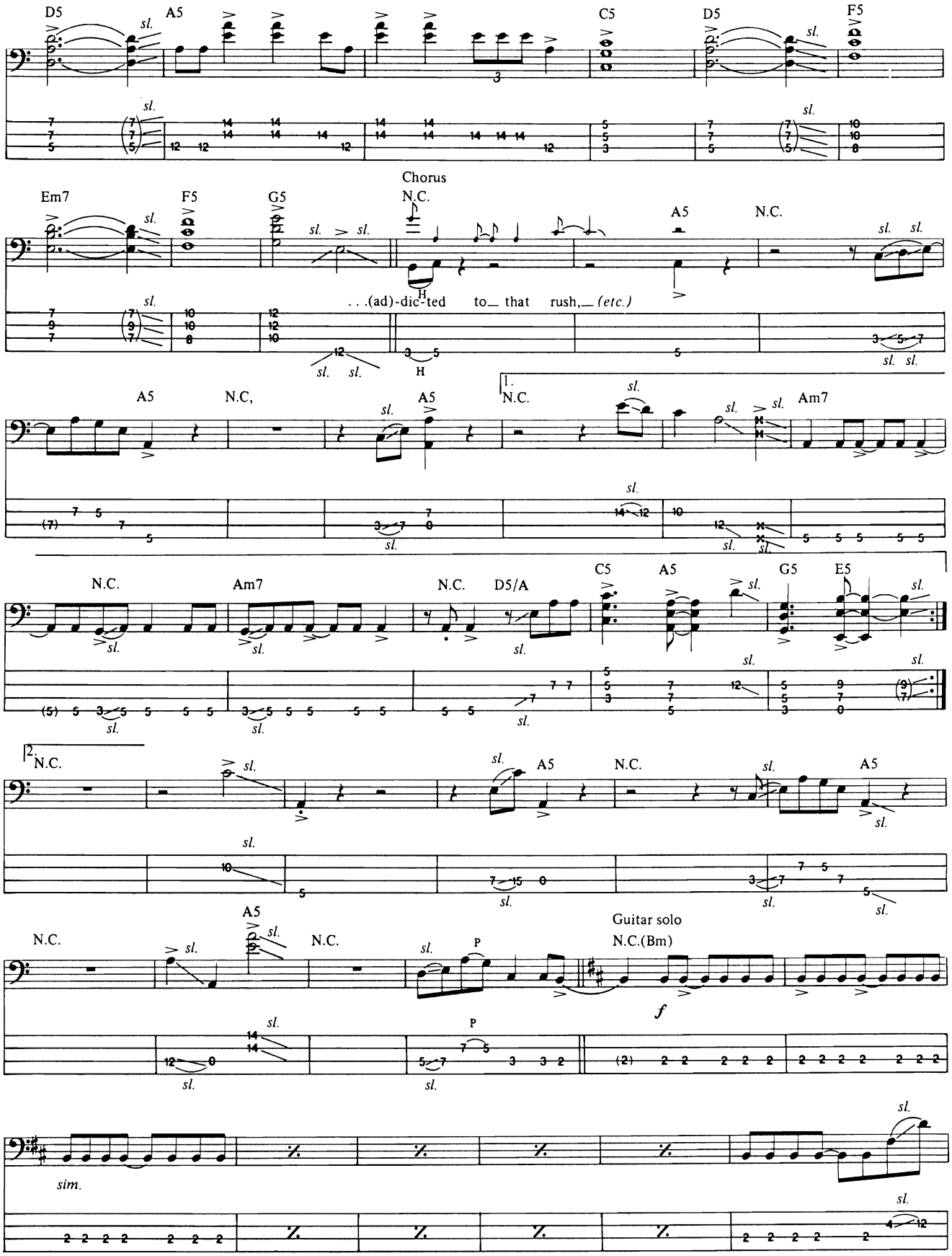
D5
A5
C5
D5
F5
Em7
F5
G5
N.C.
Chorus
A5
N.C.
. . .(ad)-dic-ted to that rush, (etc.)
A5
N.C,
A5
1.
N.C.
Am7
N.C.
Am7
N.C.
D5/A
C5
A5
G5
E5
2.
N.C.
A5
N.C.
A5
N.C.
A5
N.C.
Guitar solo
N.C.(Bm)
sim.

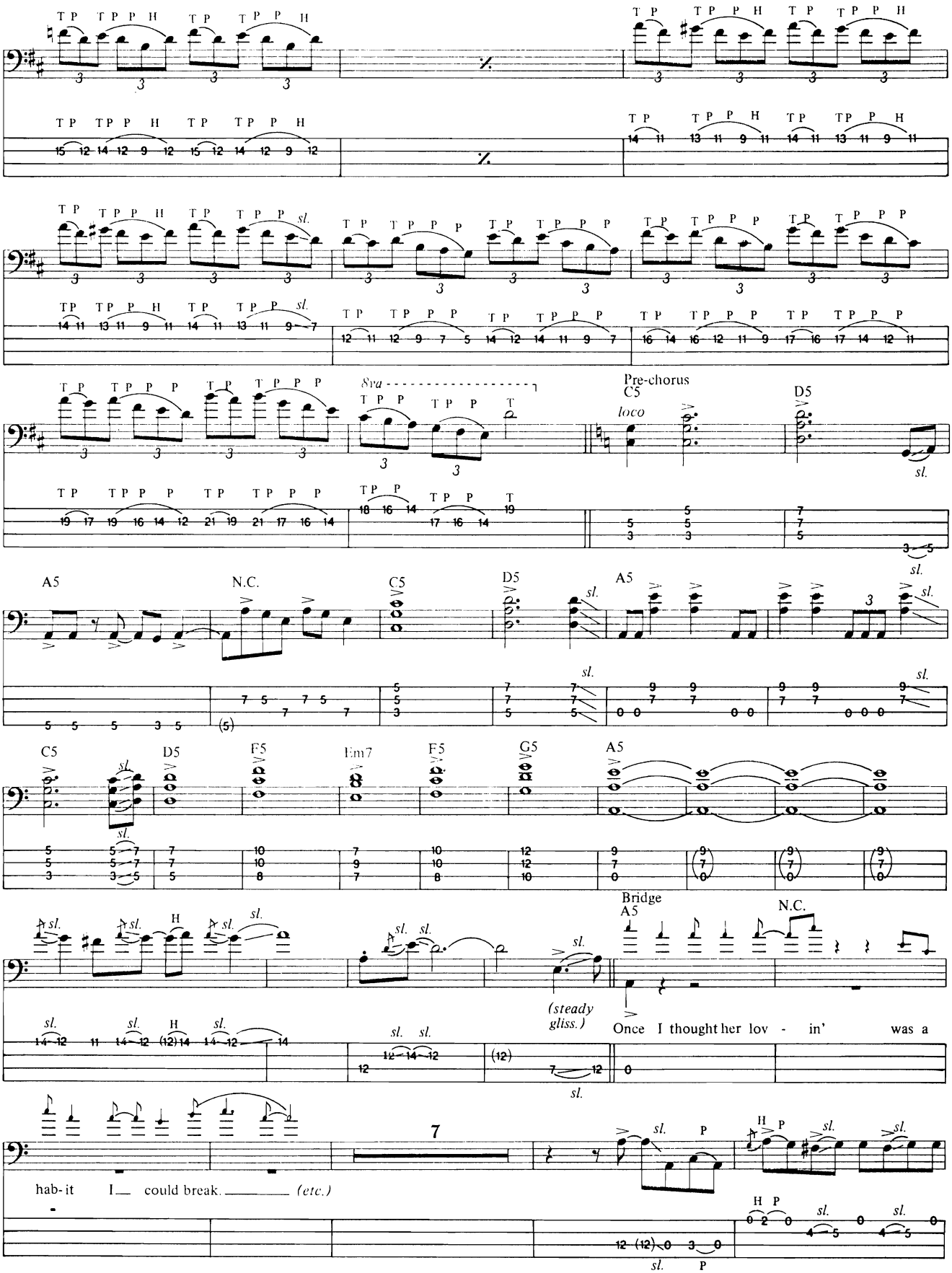
Pre-chorus
C5
loco
D5
A5
N.C.
C5
D5
F5
Em7
F5
G5
A5
Bridge
A5
N.C.
(steady gliss.)
Once I thought her lov - in' was a
hab-it I could break. (etc.)

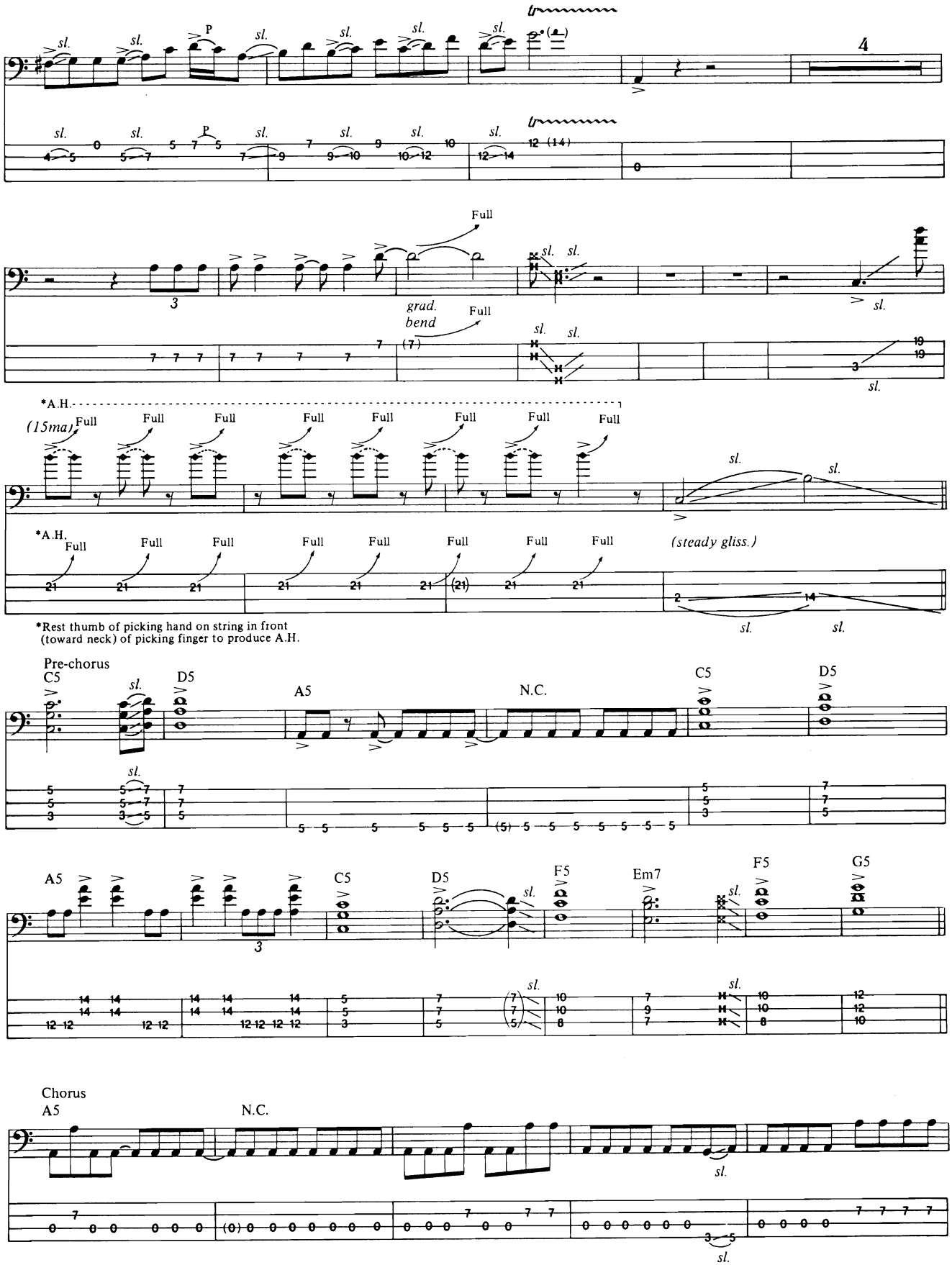
4
Full
grad. bend
*A.H.
(15ma)
(steady gliss.)
*Rest thumb of picking hand on string in front (toward neck) of picking finger to produce A.H.
Pre-chorus
C5
D5
A5
N.C.
Em7
F5
G5
Chorus

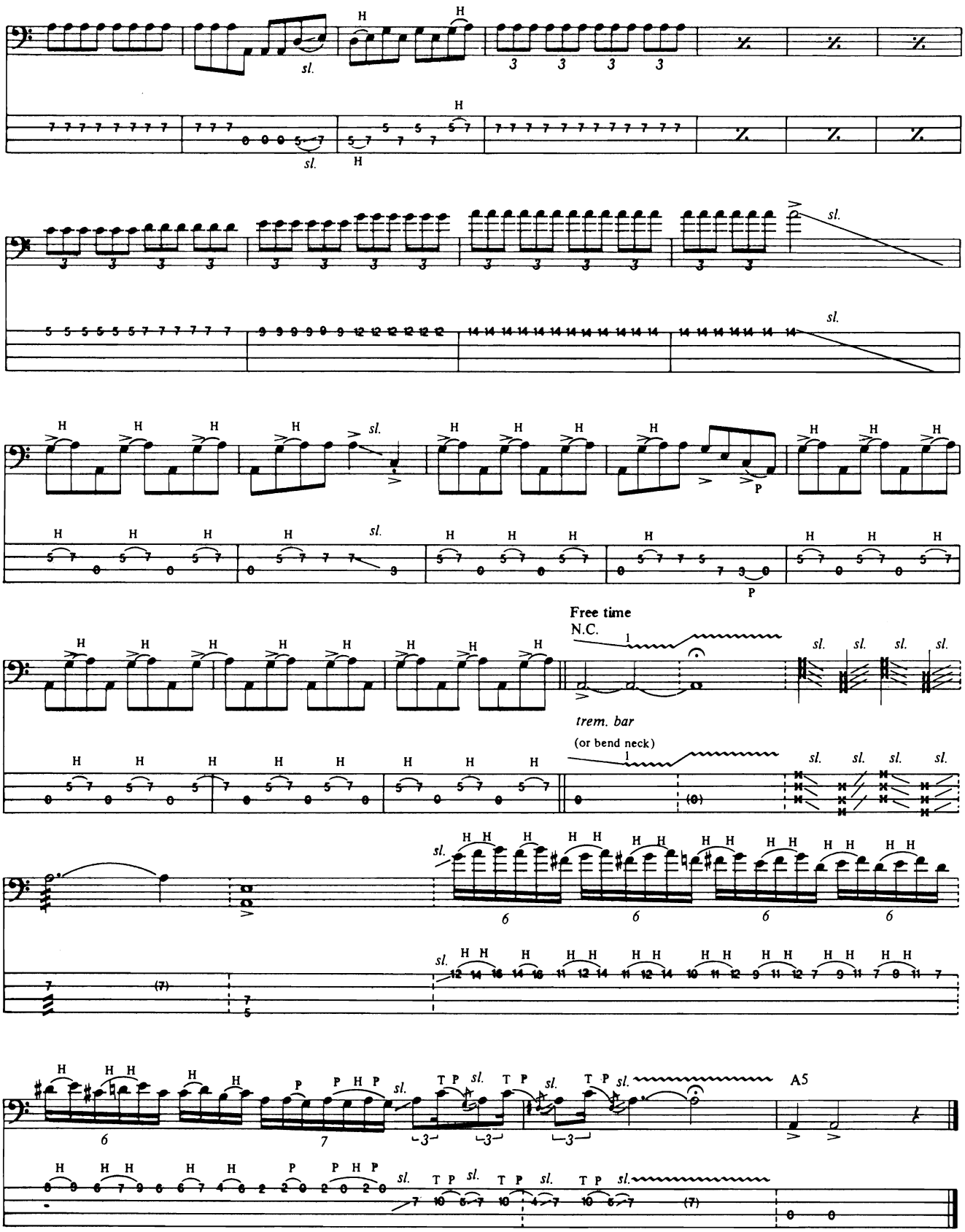
sl.
H
3
Free time
N.C.
trem. bar
(or bend neck)
P
A5

Ain't Nothing Like the Real Thing

Words and Music by Nickolas Ashford and Valerie Simpson

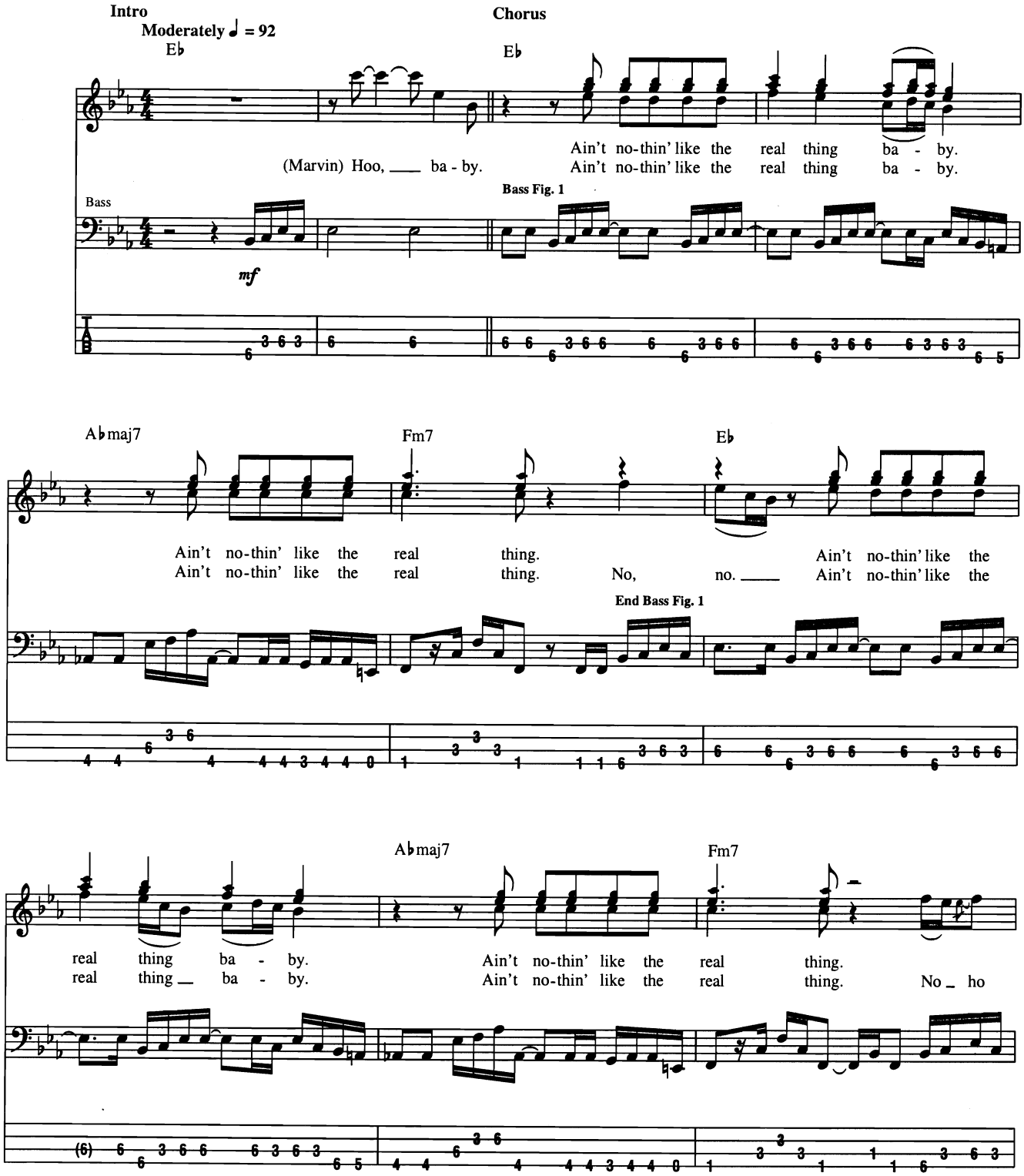

© 1967, 1968 (Renewed 1995, 1996), 1974 JOBETE MUSIC CO., INC.
All Rights Controlled and Administered by EMI APRIL MUSIC INC.
All Rights Reserved International Copyright Secured Used by Permission

Verse

Eb Eb Fm Eb/G Abmaj7 Cm(maj7)/G

(Tammi) 1. I've got your pic-ture hang-in' on the wall, but it can't see or come to me when I hey.

Cm7 Cm Cm/B Bbm7 Eb7 Eb/A Cm/G Cm/Eb Eb

call your name. I real - ize it's just a pic - ture in a frame.

(Marvin) 2. Hoo. I read your

Bkgd. Voc.: w/ Voc. Fig. 1

Eb Fm Eb/G Abmaj7 Cm(maj7)/G

let - ter when you're not here, but they don't move me and they don't groove me like

Cm7 Cm Cm/B Bbm7 Cm/G Eb/A Cm/G Cm/Eb Eb

Don't you know?

when I hear your sweet voice whis-per-ing in my ear.

Voc. Fig. 1

Bkgd. Voc.

Oo.

Chorus

Bass: w/ Bass Fig. 1

Eb Abmaj7 Fm7

Ain't no-thin' like the real thing ba - by. Ain't no-thin' like the real thing. 3. I play my
Ain't no-thin' like the real thing ba - by. Ain't no-thin' like the real thing.

Verse

Bkgd. Voc.: w/ Voc. Fig. 1

Eb Fm Eb/G Abmaj7 Cm(maj7)/G

game of fan - ta - sy. I pre - tend what I know in re -

Bass

Cm7 Cm Cm/B Bbm7 Eb7 Eb/A Cm/G Cm/Eb Eb

- al - i - ty. I need the shel - ter of your arms to com-fort me. No oth-er
(Marvin) No oth-er

Bridge

Gm7 G Cm Cm/B Eb/Bb Eb Fm7/Ab Eb/Bb

sound is quite the same as your name. No touch can do half as much
sound is quite the same as your name. No touch can do half as much to make me feel

Db°7 Fm Bb7

So let's stay to - geth - er.
bet - ter. Oh.

Verse

Eb Fm Eb/G

4. I got my mem-'ry to look back on.

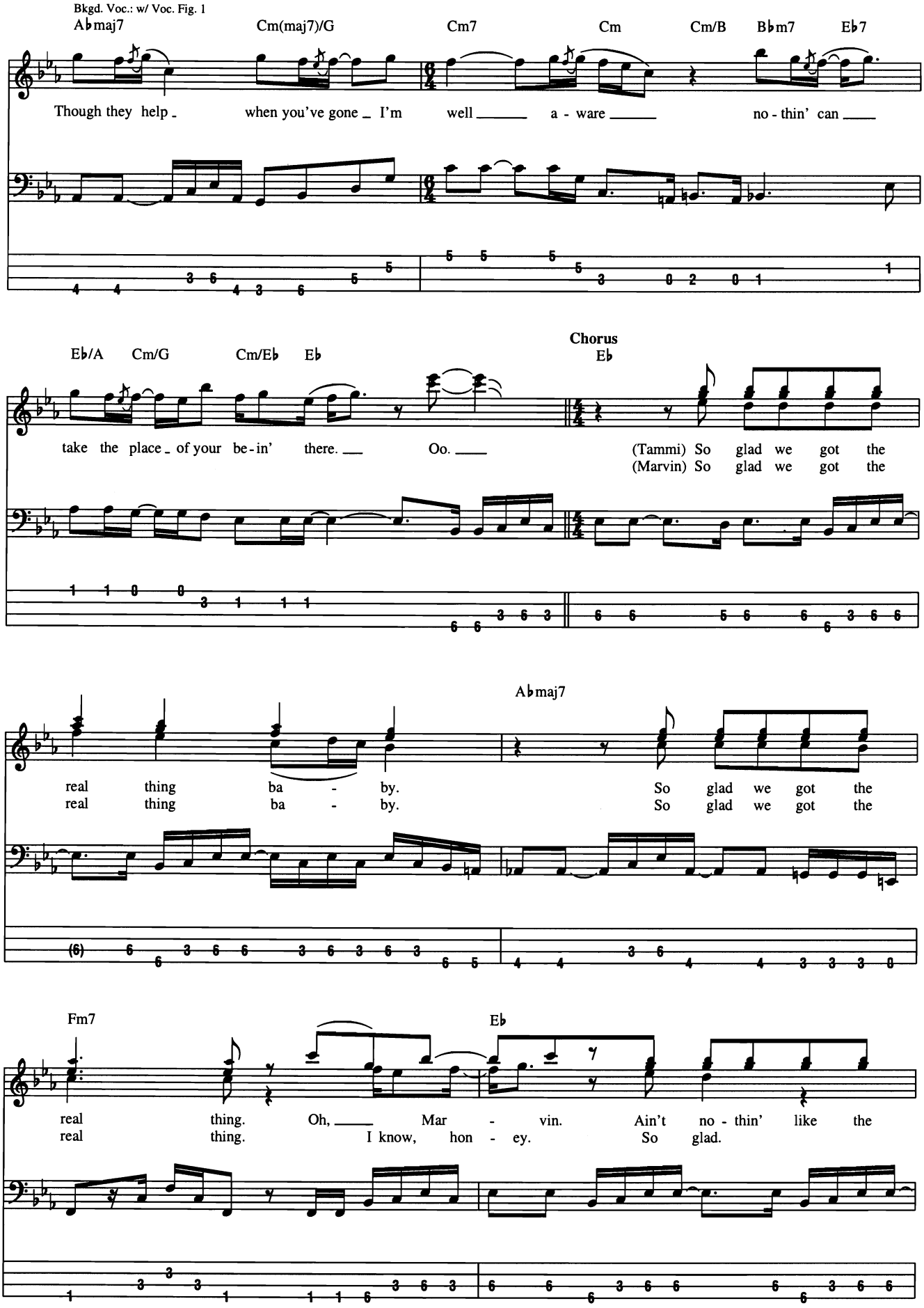
Bkgd. Voc.: w/ Voc. Fig. 1
A♭maj7
Cm(maj7)/G
Cm7
Cm
Cm/B
B♭m7
E♭7
Though they help _ when you've gone _ I'm well ____ a - ware ____ no - thin' can ____
E♭/A
Cm/G
Cm/E♭
E♭
Chorus
E♭
take the place _ of your be - in' there. ___ Oo. ____
(Tammi) So glad we got the
(Marvin) So glad we got the
A♭maj7
real thing ba - by.
real thing ba - by.
So glad we got the
So glad we got the
Fm7
E♭
real thing. Oh, ____ Mar - vin. Ain't no - thin' like the
real thing. I know, hon - ey. So glad.

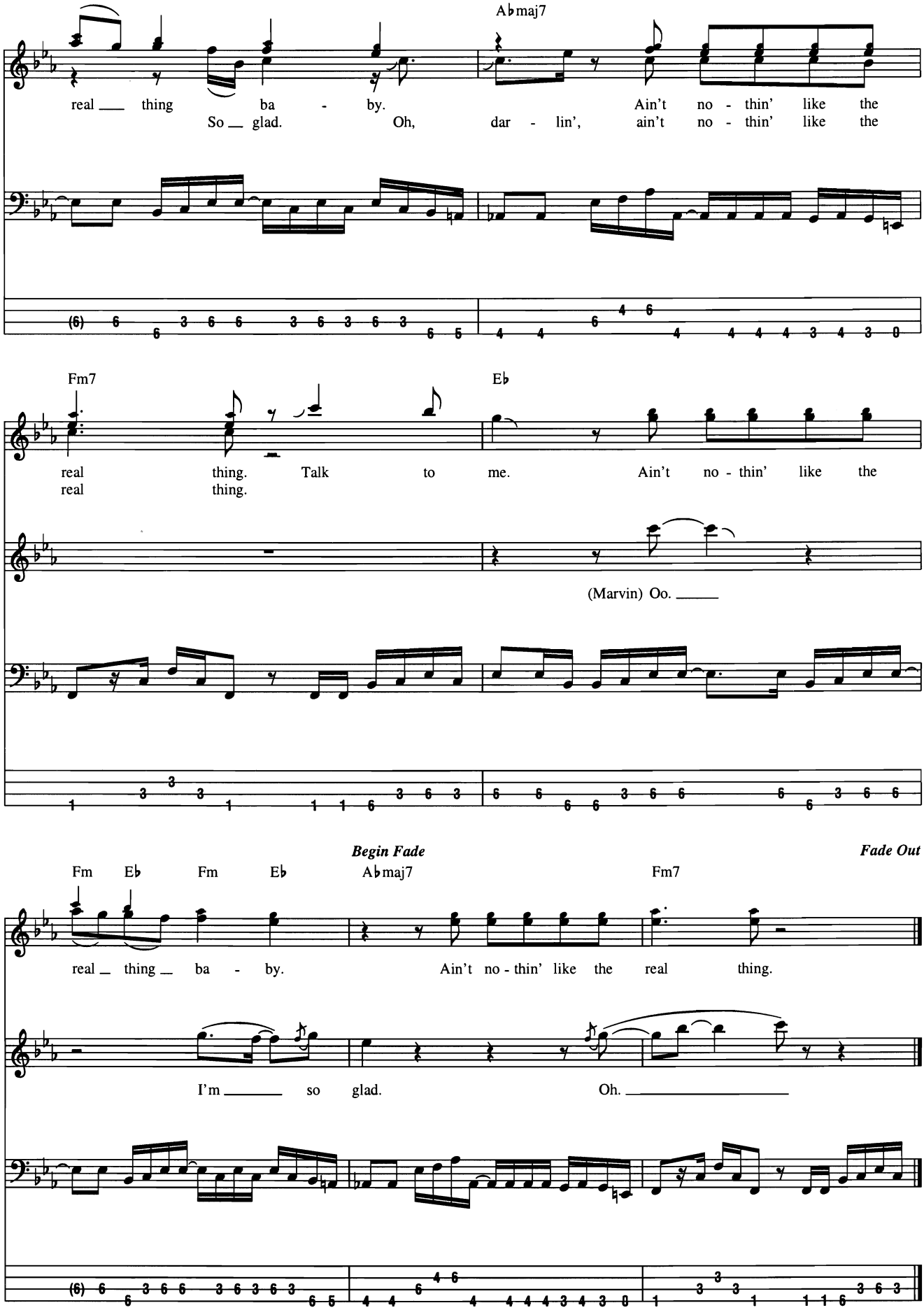
A♭maj7
real ___ thing ba - by. Ain't no - thin' like the
So ___ glad. Oh, dar - lin', ain't no - thin' like the
Fm7
E♭
real thing. Talk to me. Ain't no - thin' like the
real thing.
(Marvin) Oo. ___
Begin Fade
Fade Out
Fm E♭ Fm E♭ A♭maj7 Fm7
real ___ thing ___ ba - by. Ain't no - thin' like the real thing.
I'm ___ so glad. Oh. ___

All Apologies

Words and Music by Kurt Cobain

Drop D Tuning, Down 1/2 Step:
(2) = G♭ (3) = A♭
(1) = D♭ (4) = D♭

Intro
Moderately ♩ = 122
D
(guitar)

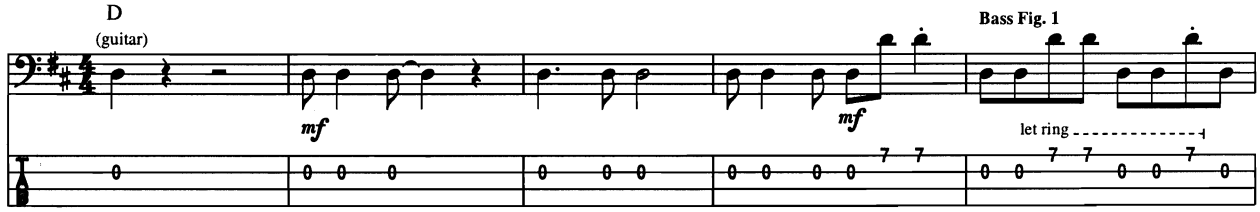

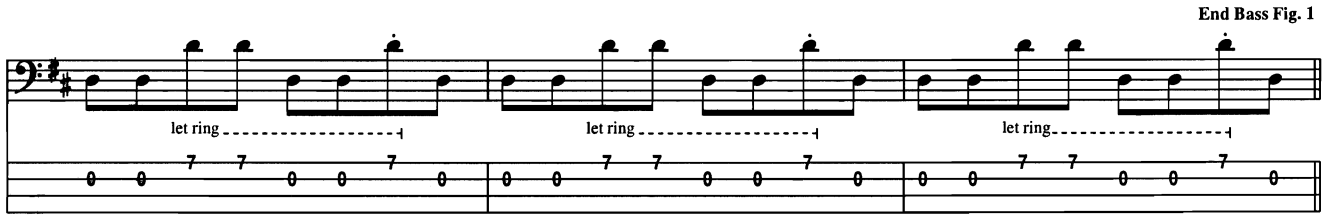

Verse
w/ Bass Fig. 1, 4 times
D

1. What else should I be? All a - pol - o - gies.
2. I wish I was like you, eas - i - ly a - mused.

What else should I say? Ev - 'ry - one is gay.
Find my nest of salt. Ev - 'ry - thing is my fault.

What else could I write? I don't have the right.
I'll take all the blame, a - qua sea - foam shame.

What else should I be? All a - pol - o - gies.
Sun-burn, with freez - er burn. Chok - ing on the ash - es of her en-e-my.

Bridge
G5

In the sun, in the sun I feel as one. In the sun,

© 1993 EMI VIRGIN SONGS, INC. and THE END OF MUSIC
All Rights Controlled and Administered by EMI VIRGIN SONGS, INC.
All Rights Reserved International Copyright Secured Used by Permission

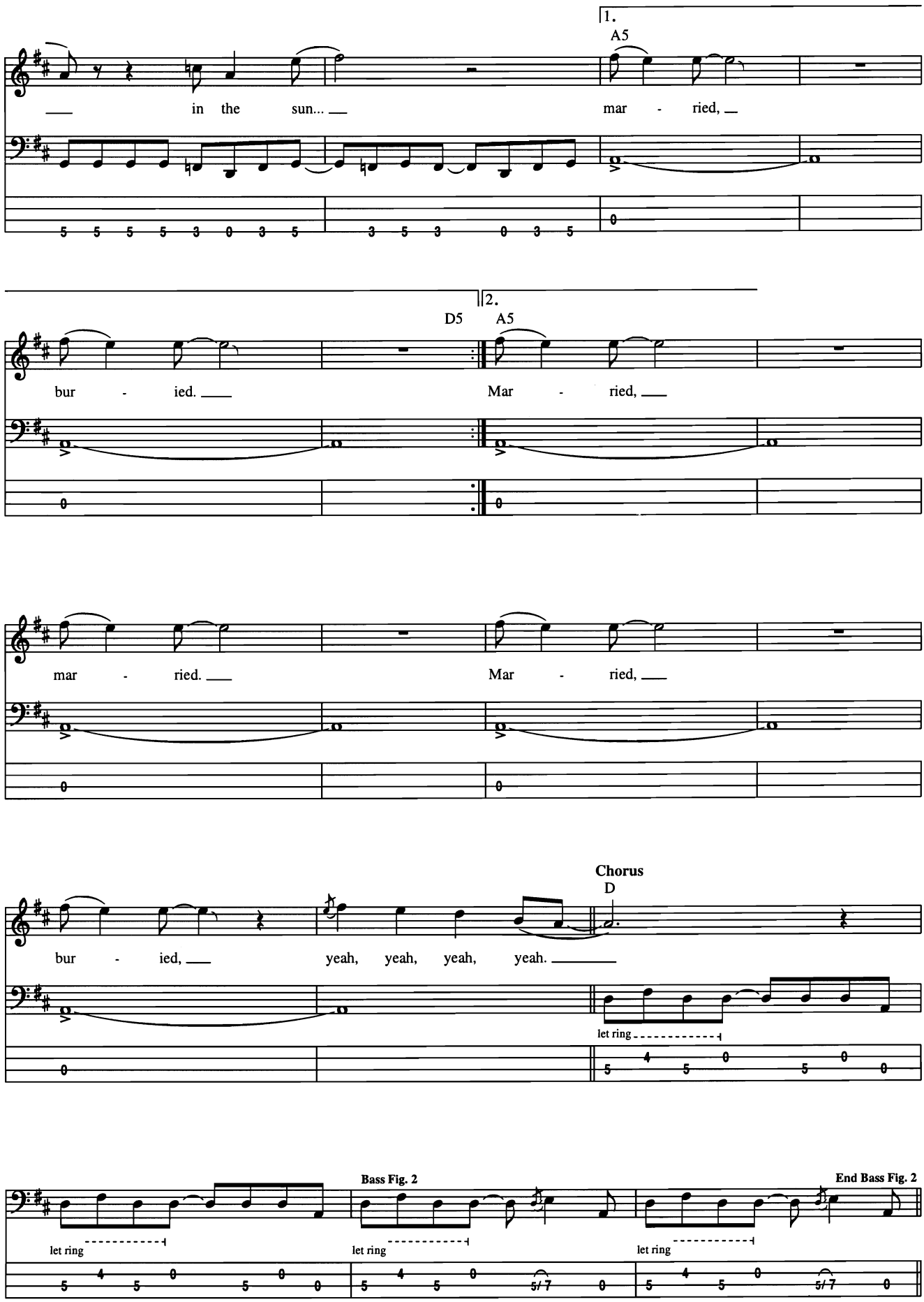
1.
A5
in the sun... mar - ried,
2.
D5
A5
bur - ied. Mar - ried,
mar - ried. Mar - ried,
Chorus
D
bur - ied, yeah, yeah, yeah, yeah.
let ring
Bass Fig. 2
End Bass Fig. 2
let ring
let ring
let ring

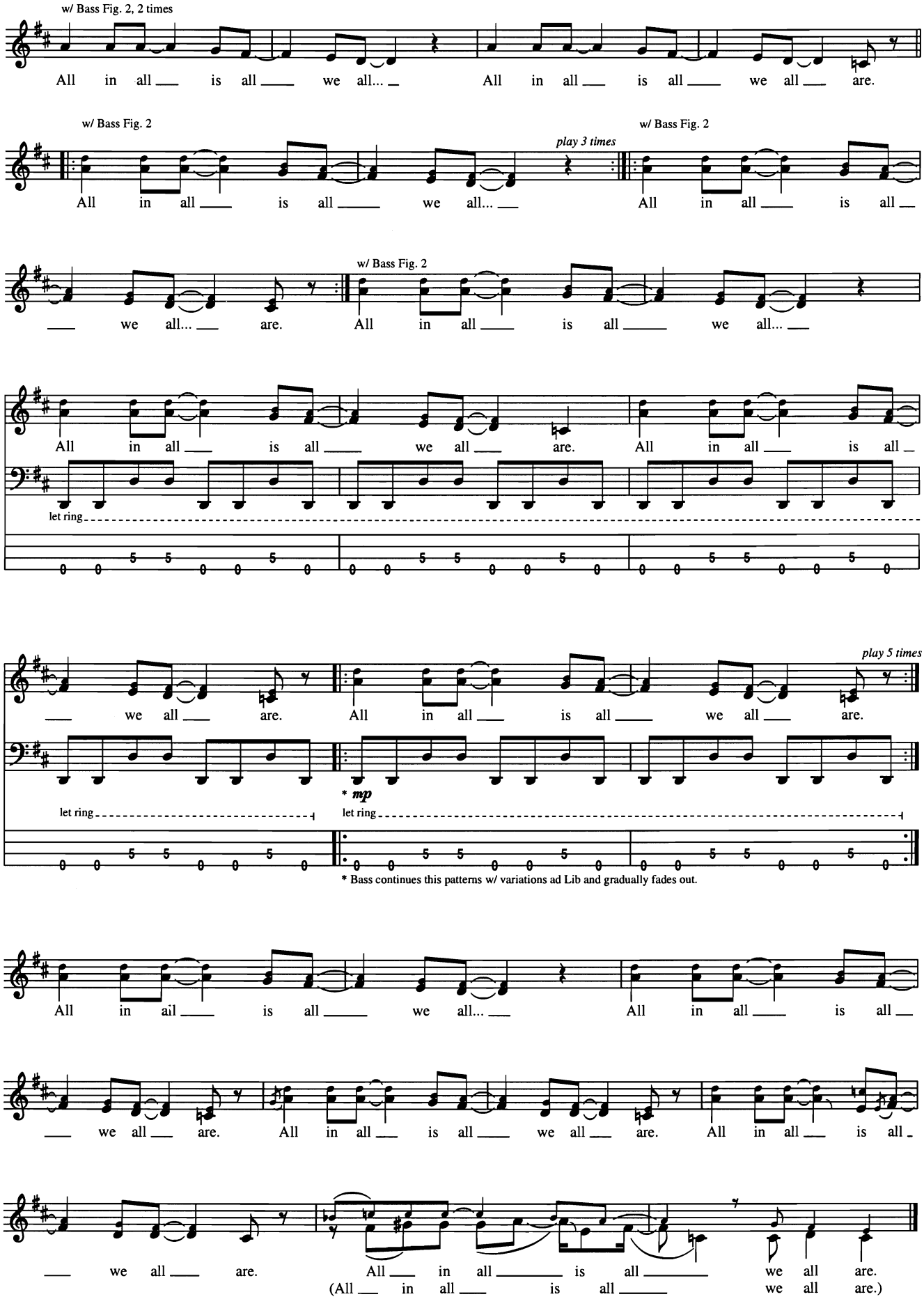
w/ Bass Fig. 2, 2 times
All in all ___ is all ___ we all... ___ All in all ___ is all ___ we all ___ are.
w/ Bass Fig. 2
play 3 times
w/ Bass Fig. 2
All in all ___ is all ___ we all... ___ All in all ___ is all ___
___ we all... ___ are. w/ Bass Fig. 2 All in all ___ is all ___ we all... ___
All in all ___ is all ___ we all ___ are. All in all ___ is all ___
let ring
play 5 times
___ we all ___ are. All in all ___ is all ___ we all ___ are.
* mp
let ring
let ring
* Bass continues this patterns w/ variations ad Lib and gradually fades out.
All in all ___ is all ___ we all... ___ All in all ___ is all ___
___ we all ___ are. All in all ___ is all ___ we all ___ are. All in all ___ is all ___
___ we all ___ are. All ___ in all ___ is all ___ we all are.
(All ___ in all ___ is all ___ we all are.)

All I Wanna Do

Words and Music by Kevin Gilbert, David Baerwald, Sheryl Crow, Wyn Cooper and Bill Bottrell

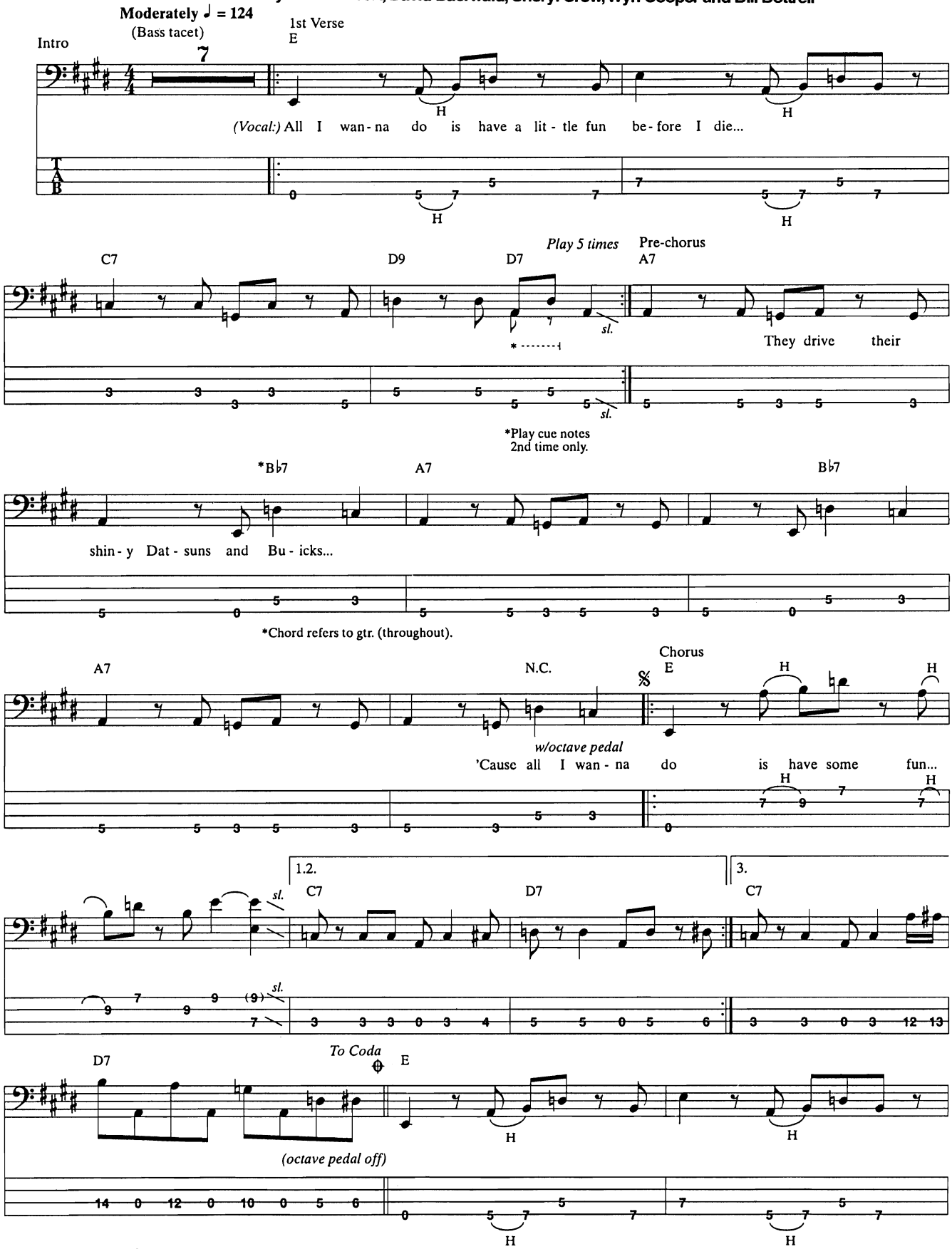

Copyright © 1993 Sony/ATV Tunes LLC, Almo Music Corp., Zen Of Iniquity, Warner-Tamerlane Publishing Corp.,
Old Crow Music, WB Music Corp., Canvas Mattress Music and Ignorant Music
All Rights on behalf of Sony/ATV Tunes LLC Administered by Sony/ATV Music Publishing, 8 Music Square West, Nashville, TN 37203
All Rights on behalf of Zen Of Iniquity Administered by Almo Music Corp.
International Copyright Secured All Rights Reserved

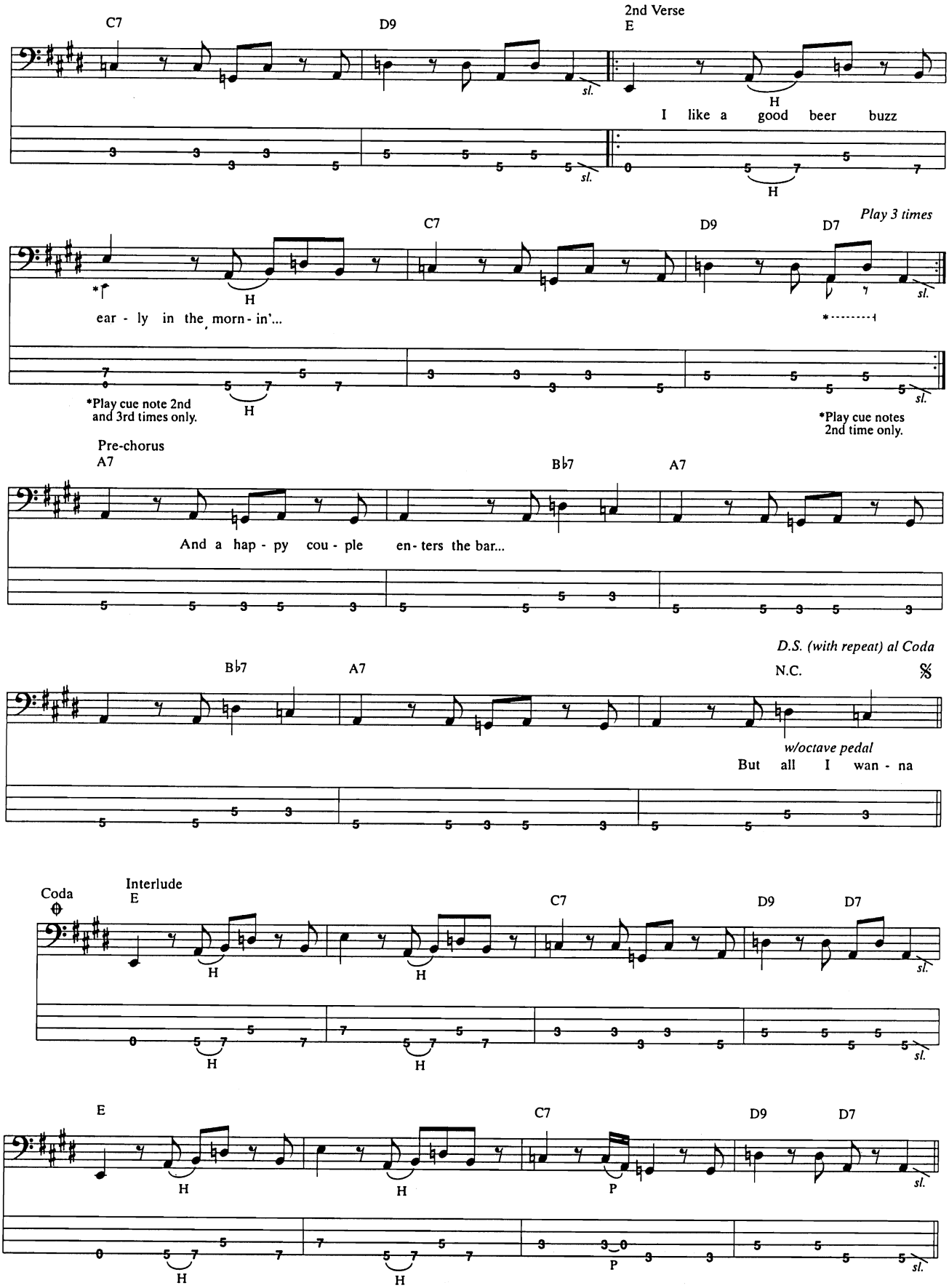
C7
D9
2nd Verse
E
sl.
H
I like a good beer buzz
Play 3 times
C7
D9
D7
ear - ly in the morn - in'...
*Play cue note 2nd and 3rd times only.
*Play cue notes 2nd time only.
Pre-chorus
A7
B♭7
A7
And a hap - py cou - ple en - ters the bar...
D.S. (with repeat) al Coda
B♭7
A7
N.C.
w/octave pedal
But all I wan - na
Coda
Interlude
E
C7
D9
D7
E
C7
D9
D7
P

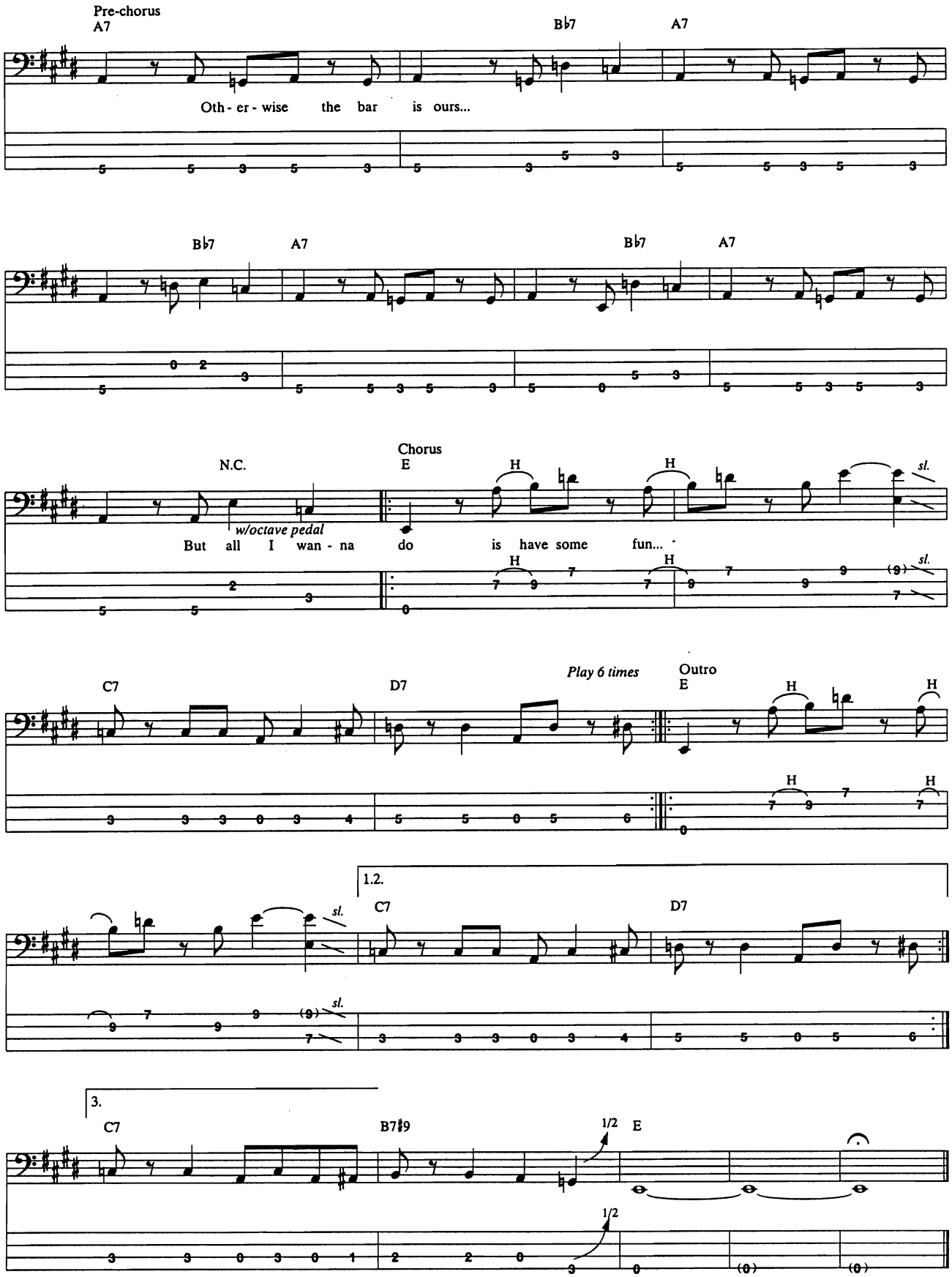
Pre-chorus
A7
B♭7
A7
Oth - er - wise the bar is ours...
B♭7
A7
B♭7
A7
N.C.
Chorus
E
w/octave pedal
But all I wan - na do is have some fun...
sl.
H
C7
D7
Play 6 times
Outro
E
1.2.
3.
B7♯9
1/2

All Shook Up

Words and Music by Otis Blackwell and Elvis Presley

Moderate Rock (♩ = 152)

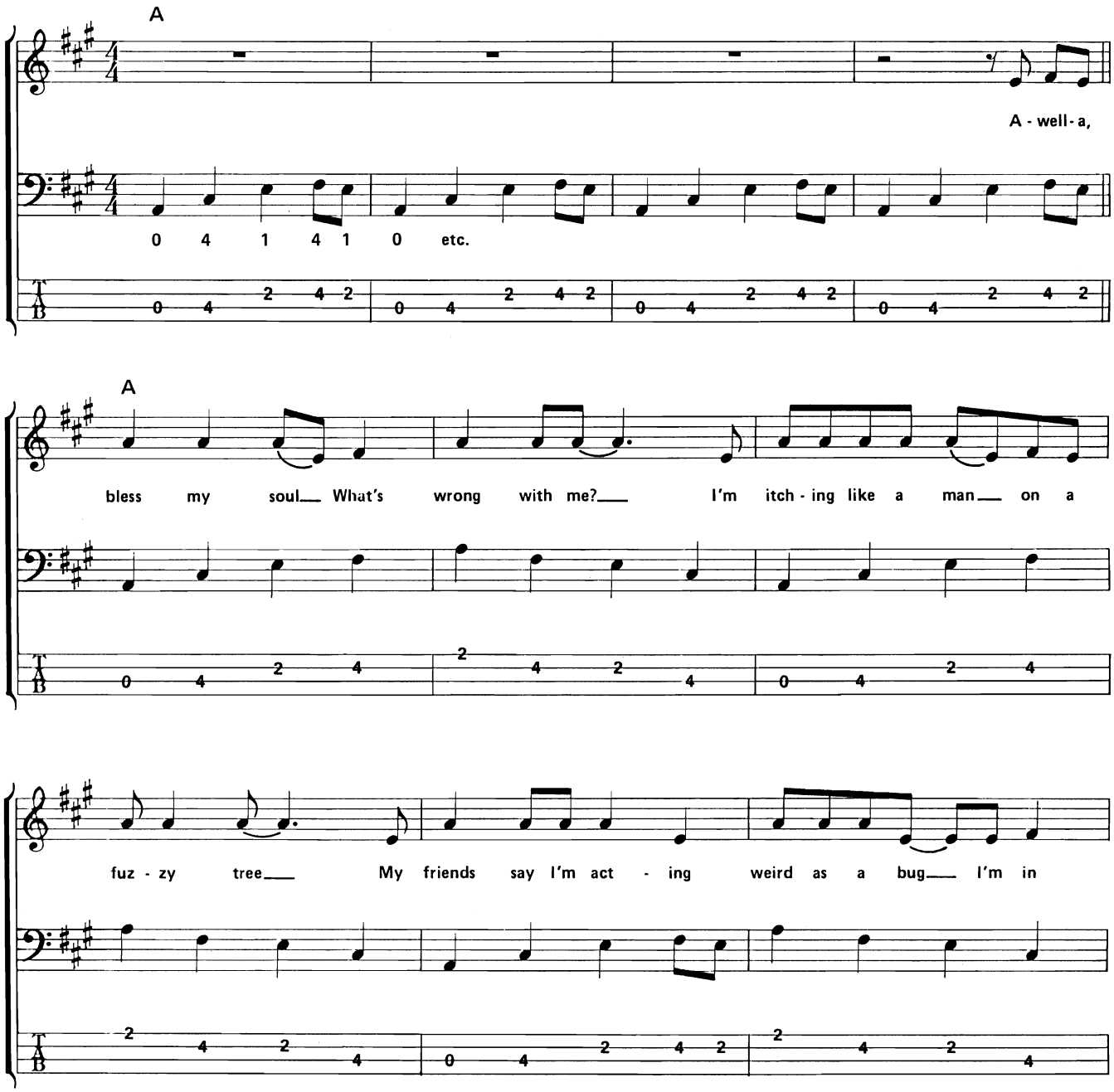

Copyright © 1957 by Shalimar Music Corporation
Copyright Renewed and Assigned to Elvis Presley Music (Administered by R&H Music)
International Copyright Secured All Rights Reserved

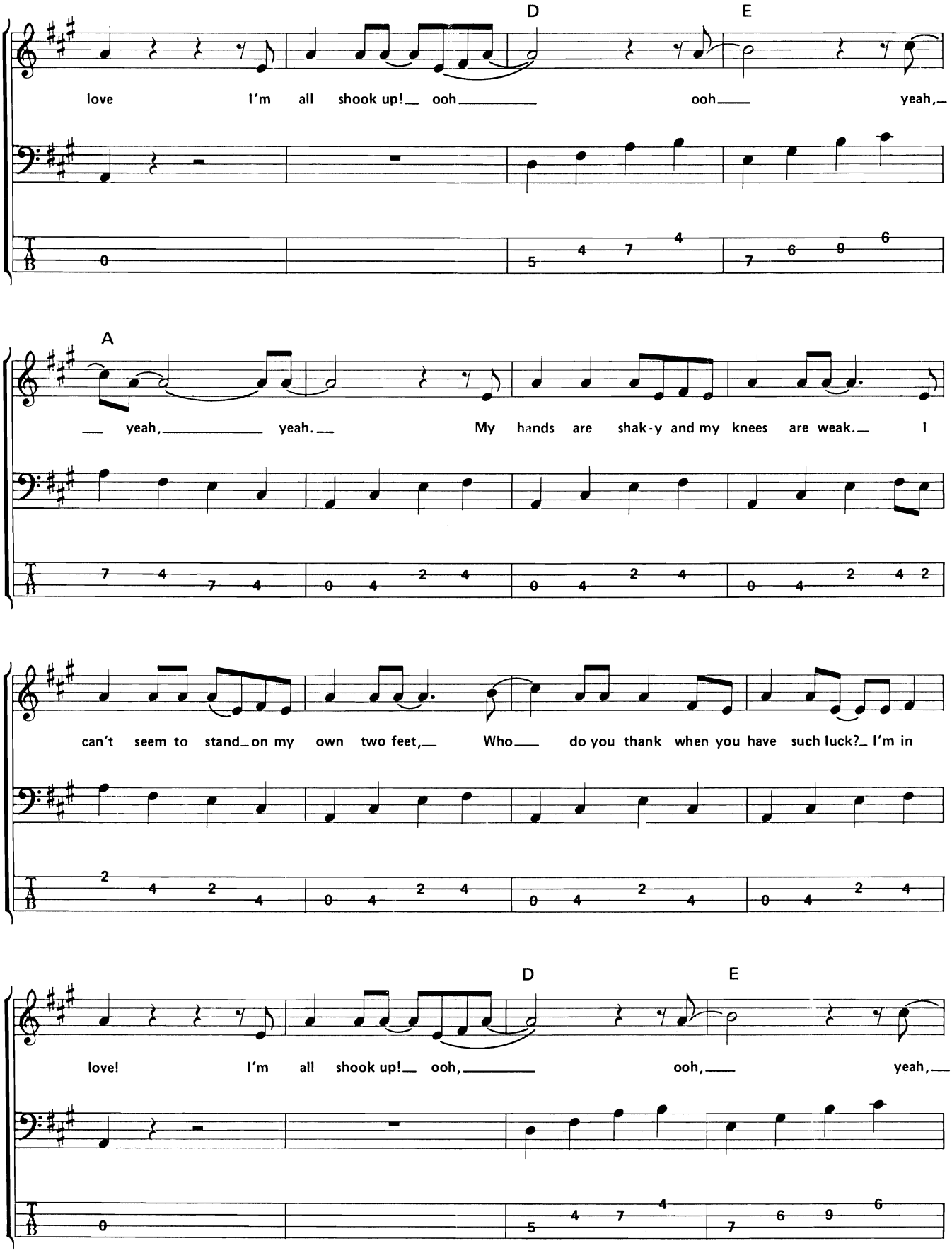
D
E
love I'm all shook up! ooh ooh yeah,
A
yeah, yeah. My hands are shak-y and my knees are weak. I
can't seem to stand on my own two feet, Who do you thank when you have such luck? I'm in
D
E
love! I'm all shook up! ooh, ooh, yeah,

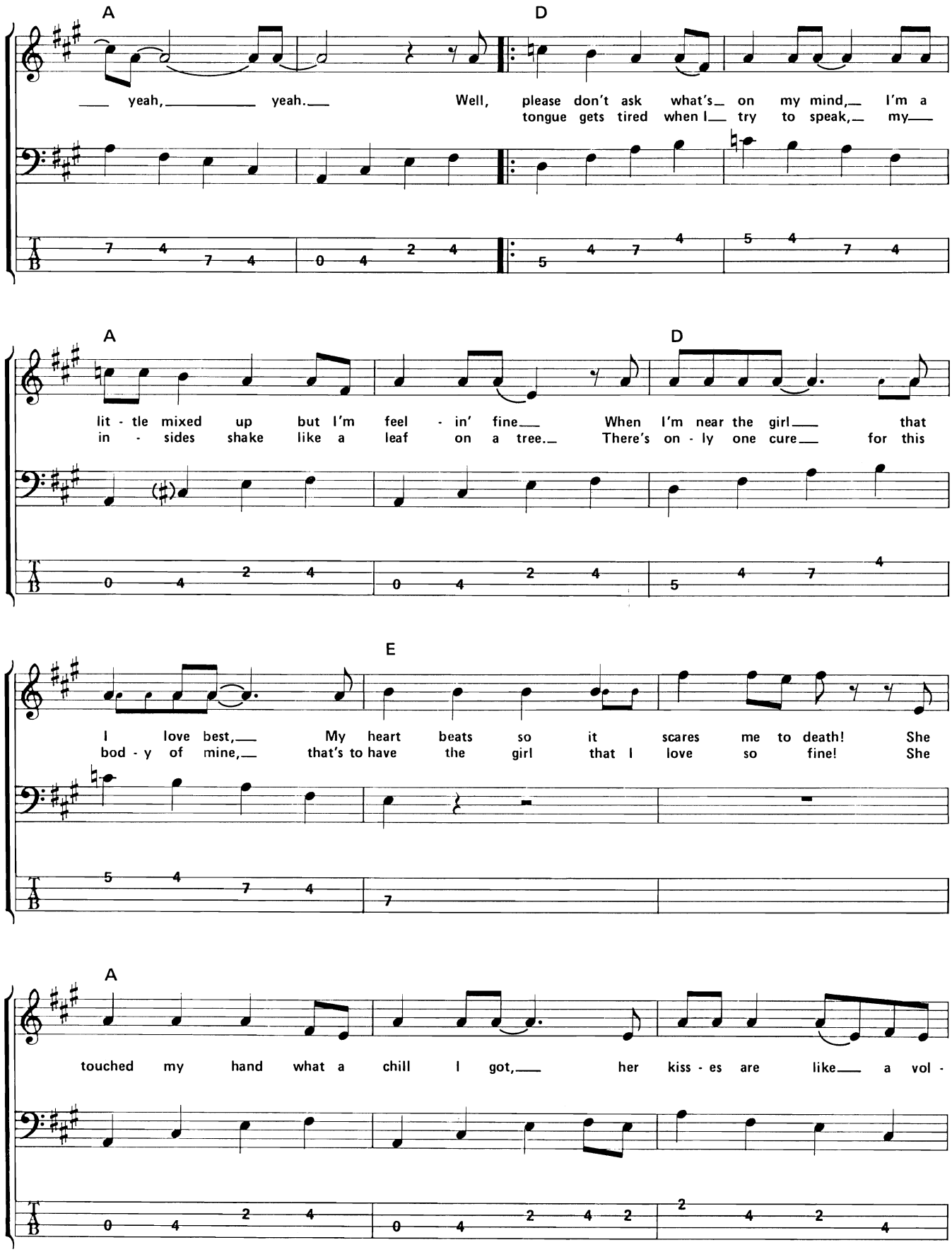
A
D
yeah, yeah.
Well, please don't ask what's on my mind, I'm a
tongue gets tired when I try to speak, my
A
D
lit - tle mixed up but I'm feel - in' fine
When I'm near the girl that
in - sides shake like a leaf on a tree.
There's on - ly one cure for this
E
I love best,
My heart beats so it scares me to death!
She
bod - y of mine,
that's to have the girl that I love so fine!
She
A
touched my hand what a chill I got,
her kiss - es are like a vol -

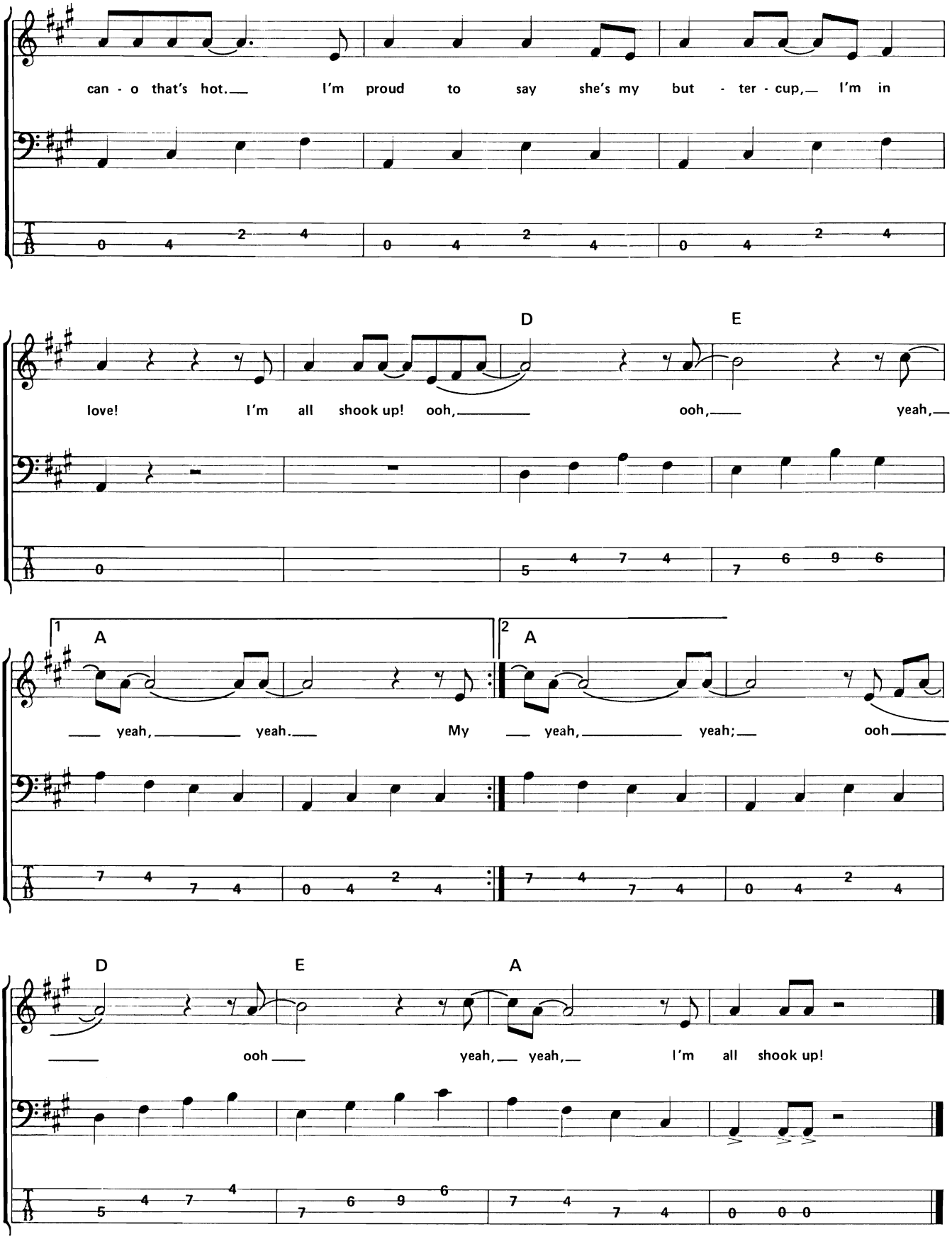
can - o that's hot. I'm proud to say she's my but - ter - cup, I'm in
D
E
love! I'm all shook up! ooh, ooh, yeah,
1
A
2
A
yeah, yeah. My yeah, yeah; ooh
D
E
A
ooh yeah, yeah, I'm all shook up!

Another One Bites the Dust

Words and Music by John Deacon

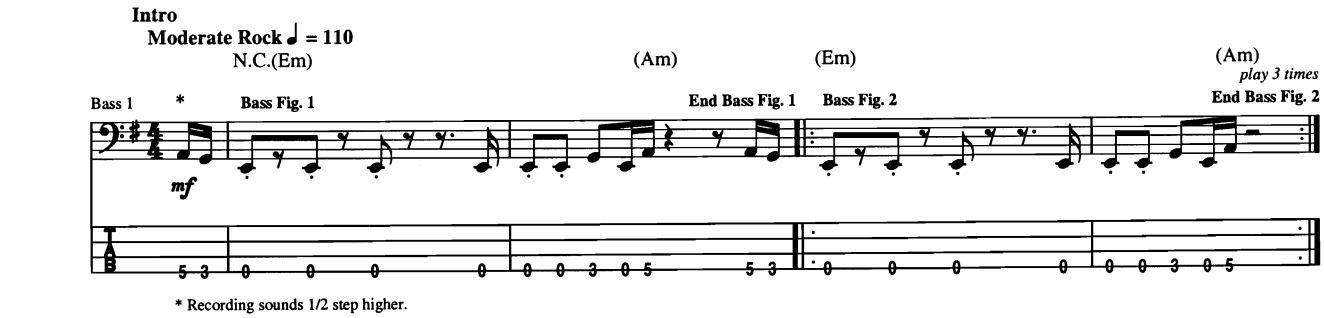

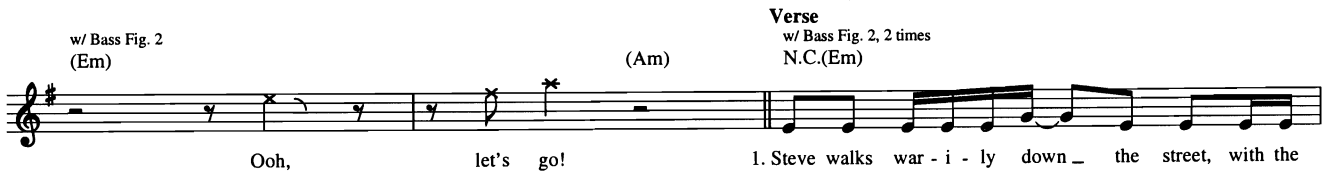

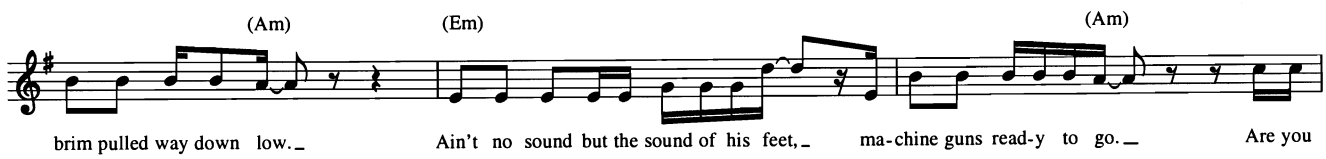

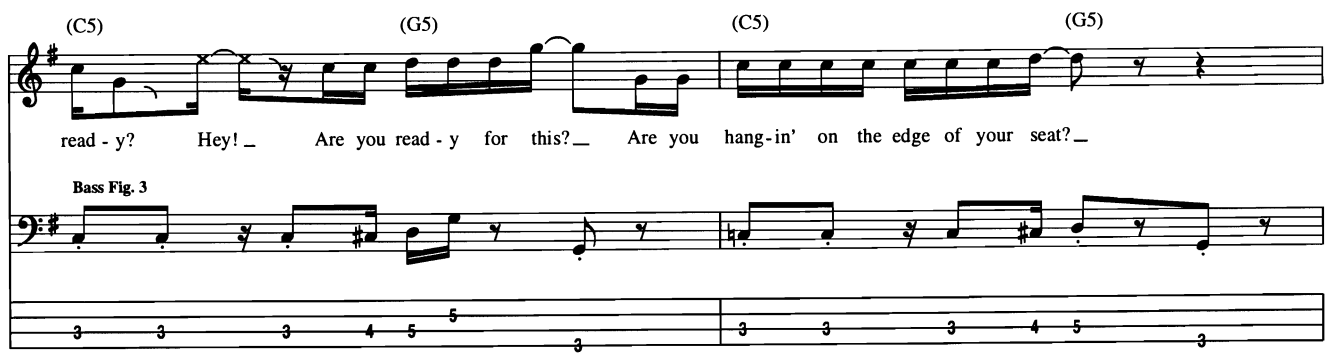

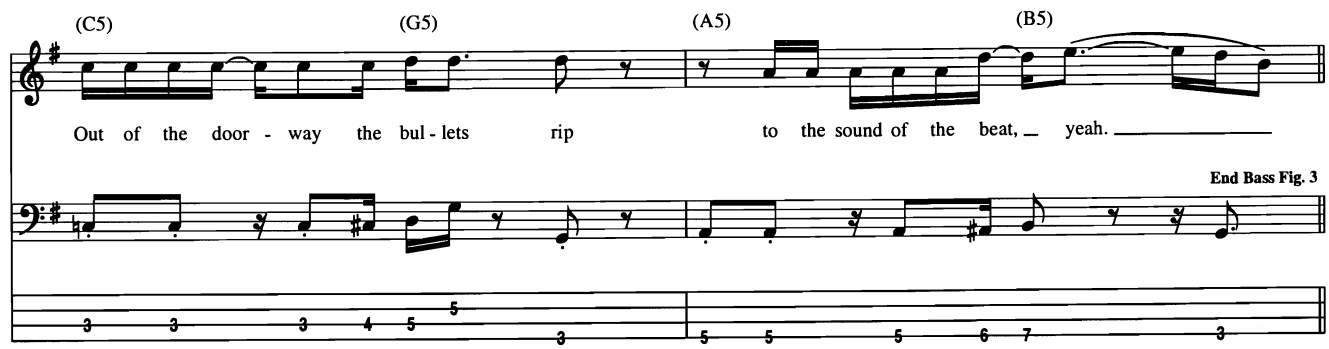

© 1980 QUEEN MUSIC LTD.
All Rights Controlled and Administered by BEECHWOOD MUSIC CORP.
All Rights Reserved International Copyright Secured Used by Permission

Chorus

w/ Bass Fig. 2, 3 times

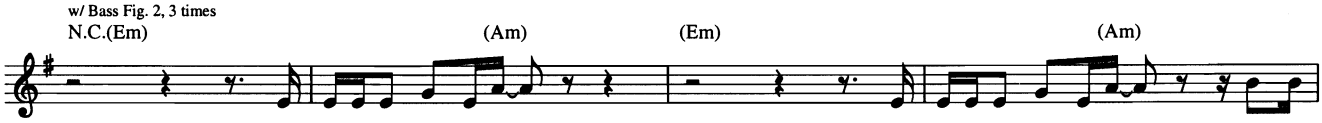

An - oth-er one bites the dust. _ An - oth-er one bites the dust. _ And an -

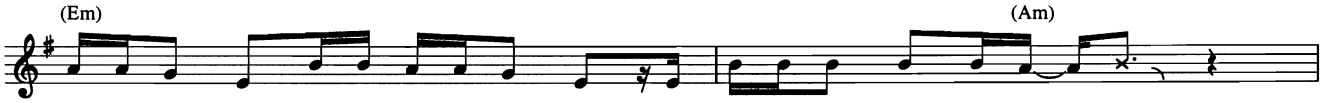

oth - er one gone, and an - oth - er one gone. An - oth - er one bites the dust, __ yeah.

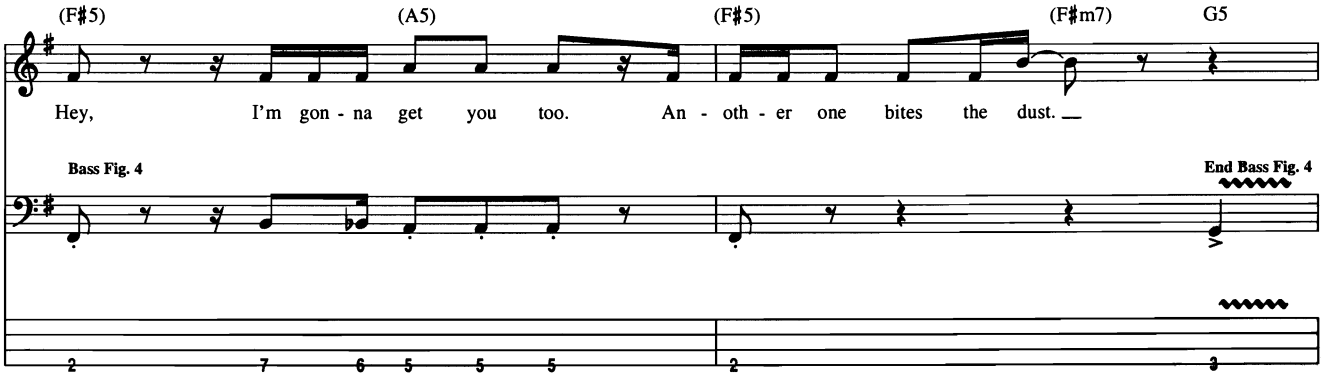

Hey, I'm gon - na get you too. An - oth - er one bites the dust. __

Verse

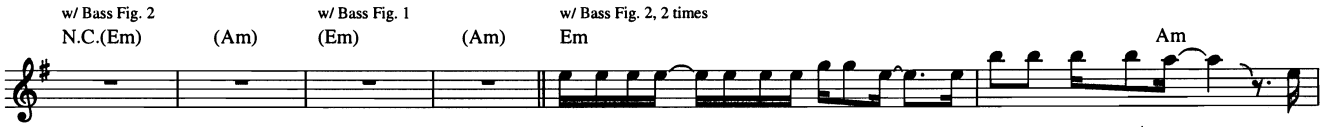

2. How do you think _ I'm gon-na get a - long _ with-out you when you're gone? _ You

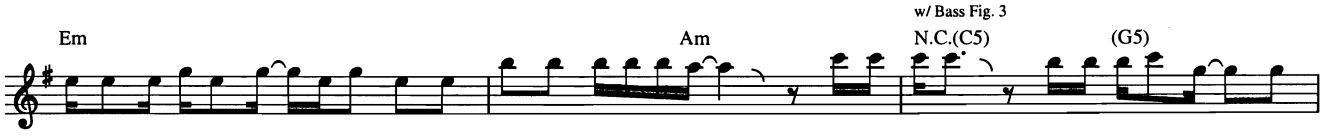

took me for ev-'ry - thing _ that I had and kicked me out on my own. _ Are you hap-py? Are you sat - is - fied? _ How

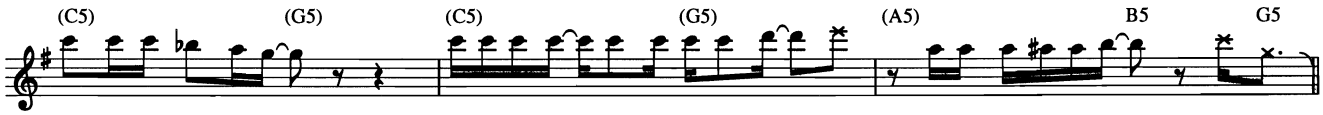

long can you stand the heat? _ Out of the door-way the bul-lets rip __ ah, to the sound of the beat. _ Look out!

Chorus

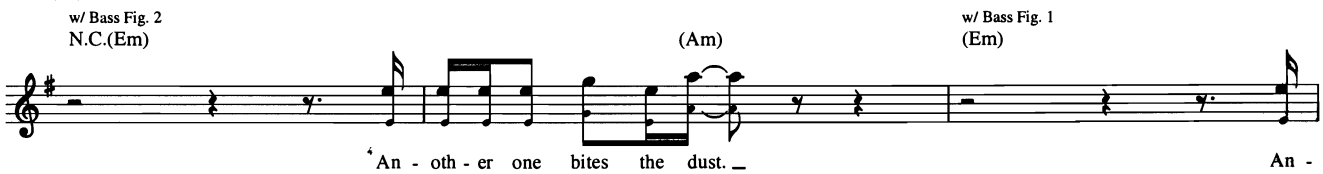

An - oth - er one bites the dust. _ An -

w/ Bass Fig. 2

(Am) (Em) (Am)

oth-er one bites the dust. _ And an - oth-er one gone, and an-oth-er one gone. An - oth-er one bites the dust. _

Interlude

(F♯5) A5 N.C.(F♯5) (F♯m7) G5 N.C.(E5)

Hey, I'm gon-na get you too. An - oth-er one bites the dust. _

Bass 1

2 7 6 5 5 5 2 3 0

Bass 1 tacet

N.C.

3

Hey! Ah, ___ take it! Bite the dust! _ Bite the dust _ ah!

Bridge

N.C.

7

Hey! An - oth-er one bites the dust. _ An - oth-er one bites the dust. _ Ow! _ An-

w/ Bass Fill 1 w/ Bass Fig. 2, 2 times

(Em)

oth-er one bites the dust. _ Hey, hey! _ An - oth-er one bites the dust. _ Hey. _____

Verse

w/ Bass Fig. 1

(Am) (Em) (Am) (Em)

_____ Ooh, ___ shot! 3. There are plen-ty of ways _ that you can hurt a man _ and

Bass Fill 1

5 3

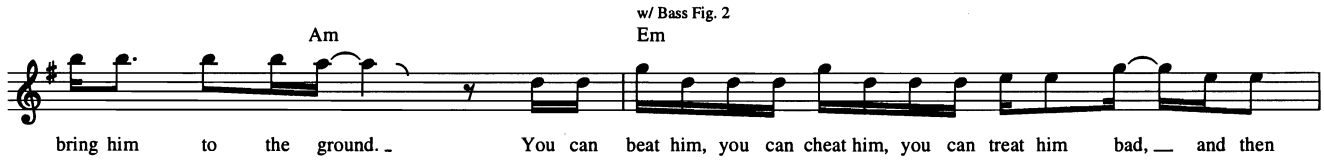

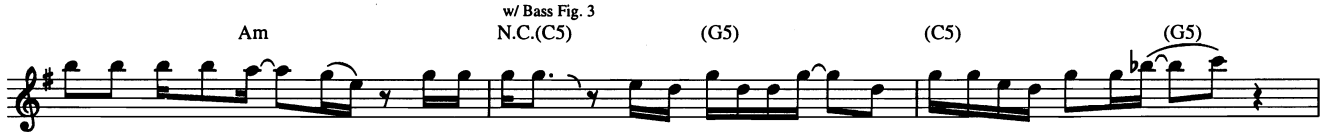

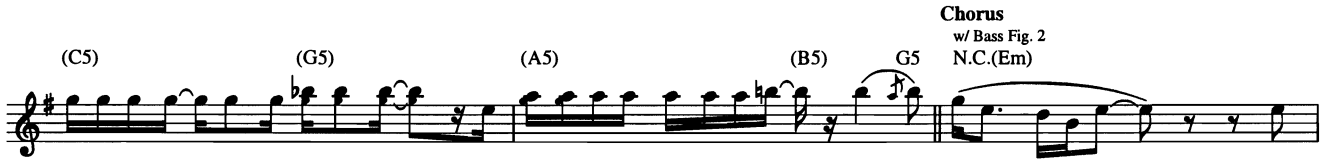

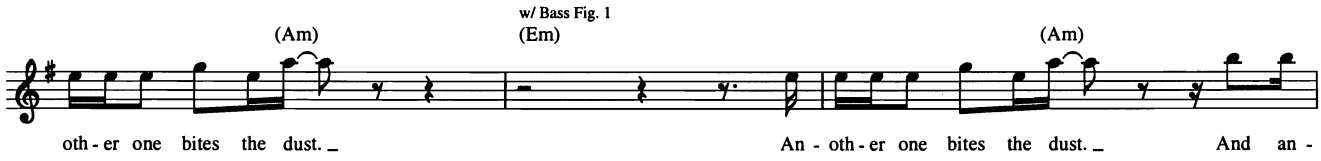

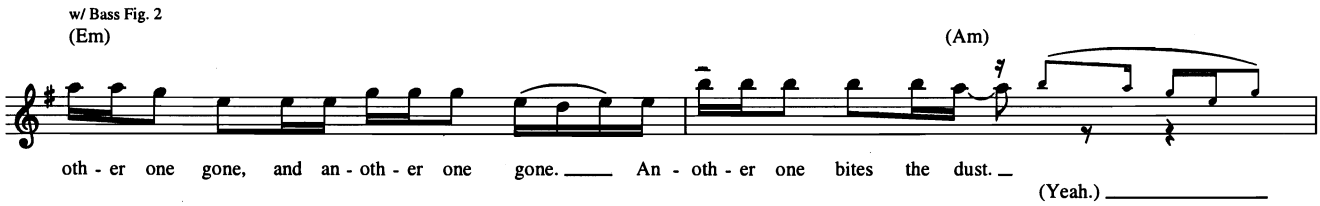

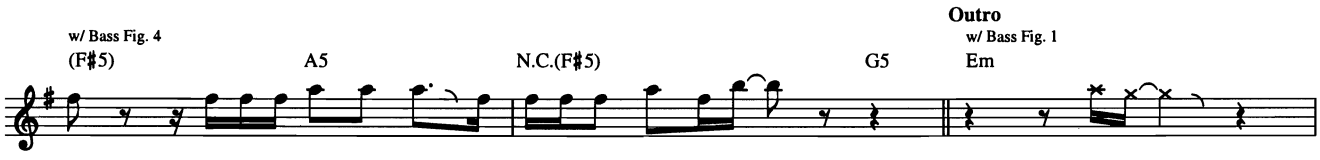

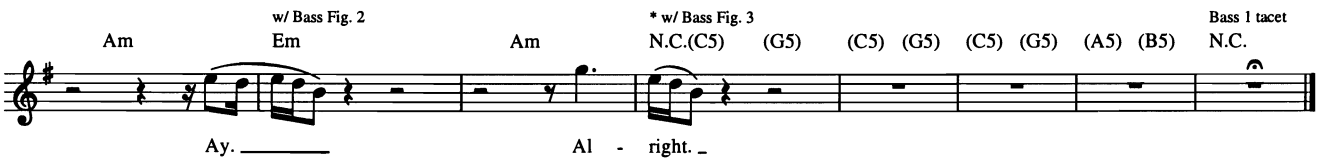

* Omit last note of Bass Fig. 3.

Are You Gonna Go My Way

Words by Lenny Kravitz

Music by Lenny Kravitz and Craig Ross

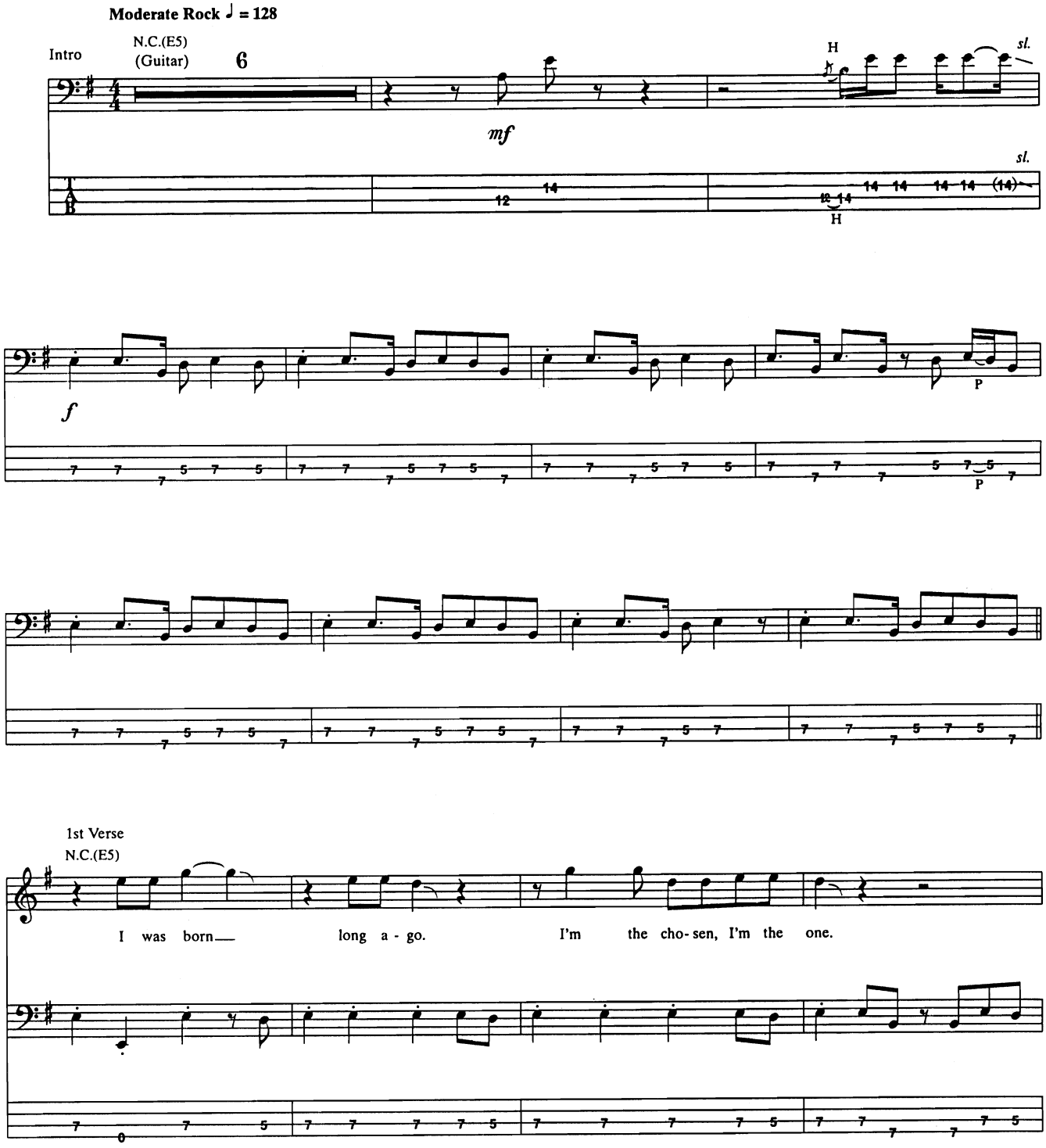

Copyright © 1993 Miss Bessie Music (ASCAP) and Wigged Music (BMI)
International Copyright Secured All Rights Reserved

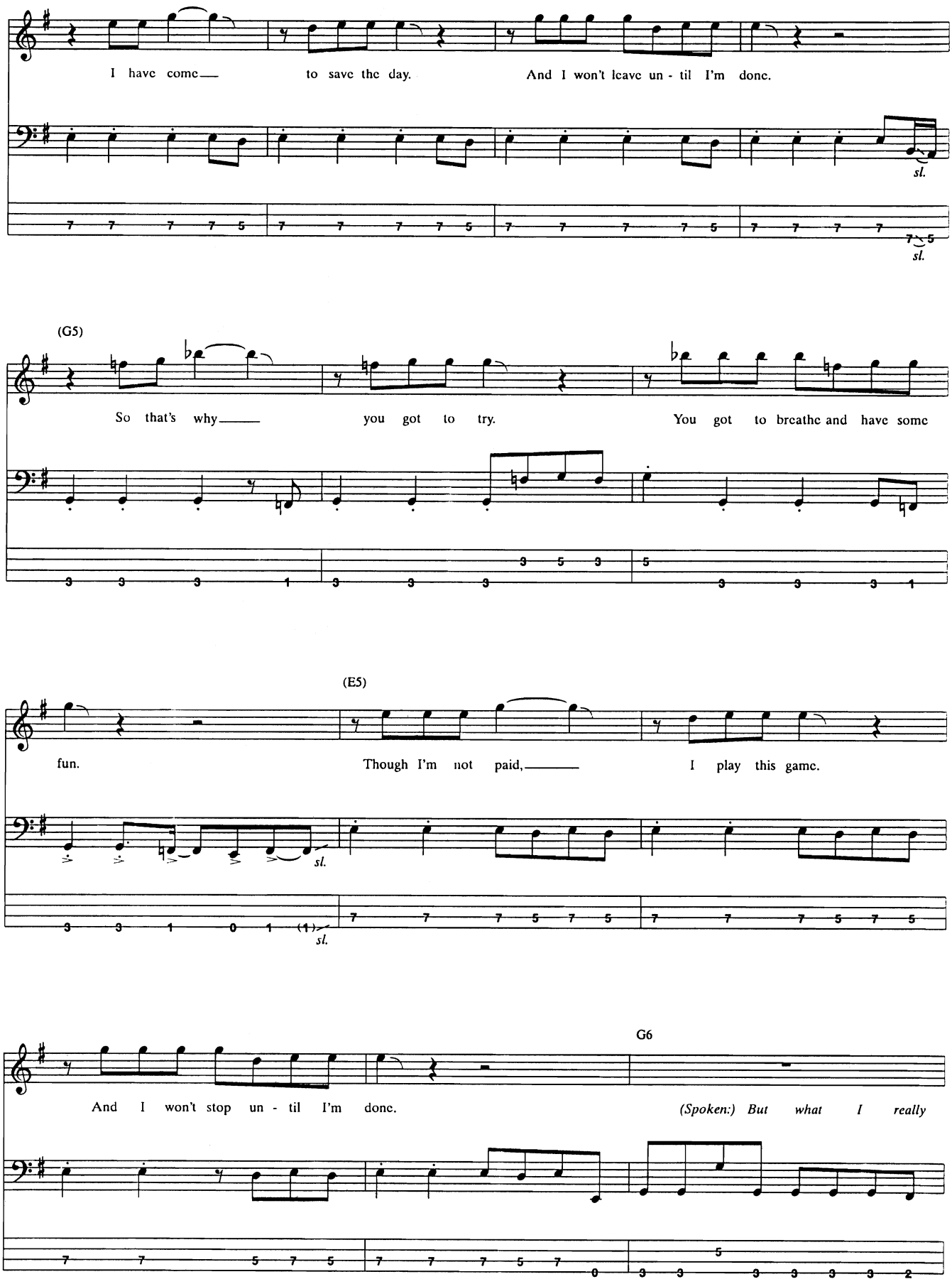
I have come
to save the day.
And I won't leave un - til I'm done.
sl.
sl.
(G5)
So that's why
you got to try.
You got to breathe and have some
(E5)
fun.
Though I'm not paid,
I play this game.
sl.
sl.
G6
And I won't stop un - til I'm done.
(Spoken:) But what I really

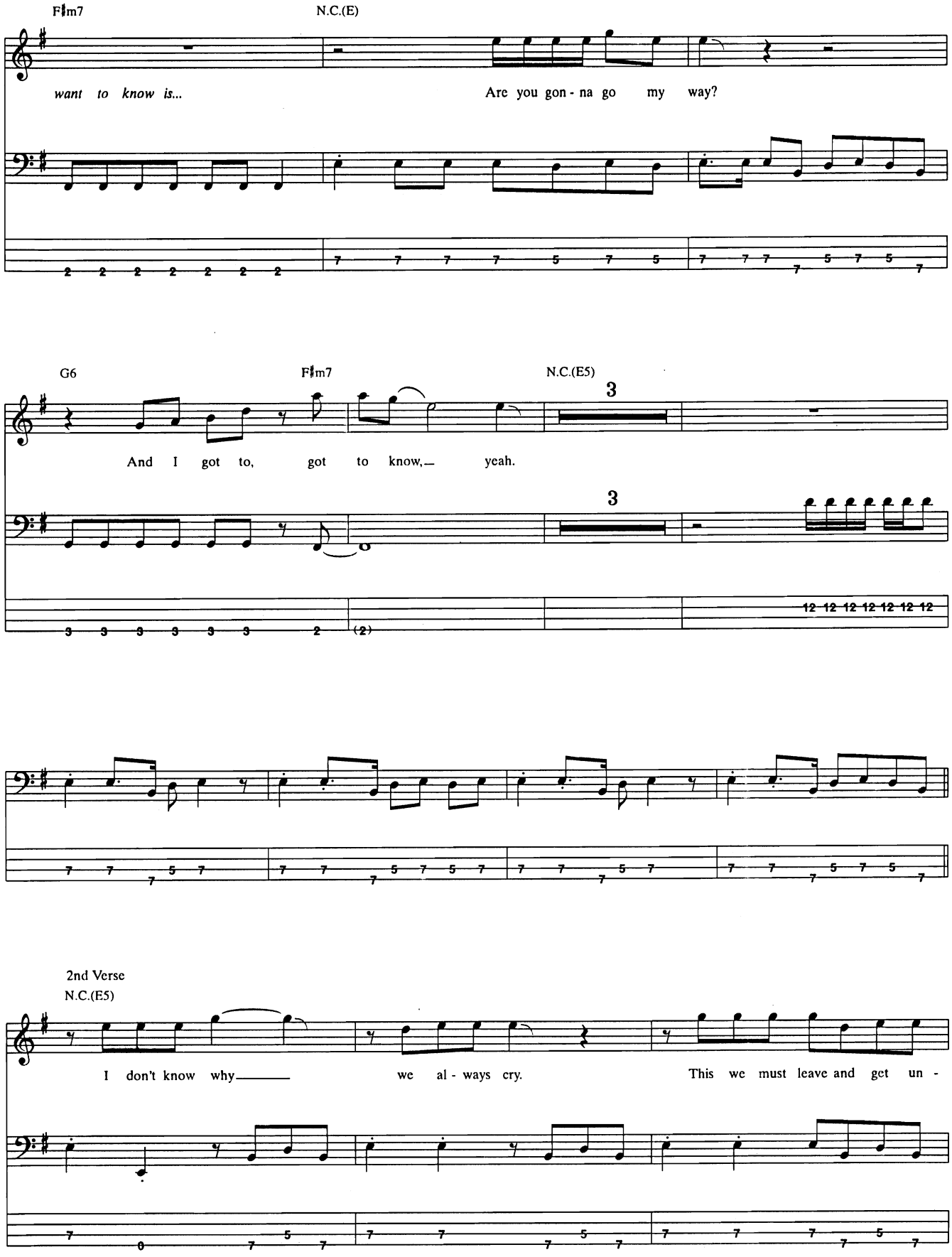
F♯m7
N.C.(E)
want to know is...
Are you gon - na go my way?
G6
F♯m7
N.C.(E5)
3
And I got to, got to know,— yeah.
3
12 12 12 12 12 12 12
(2)
2nd Verse
N.C.(E5)
I don't know why—— we al - ways cry.
This we must leave and get un -

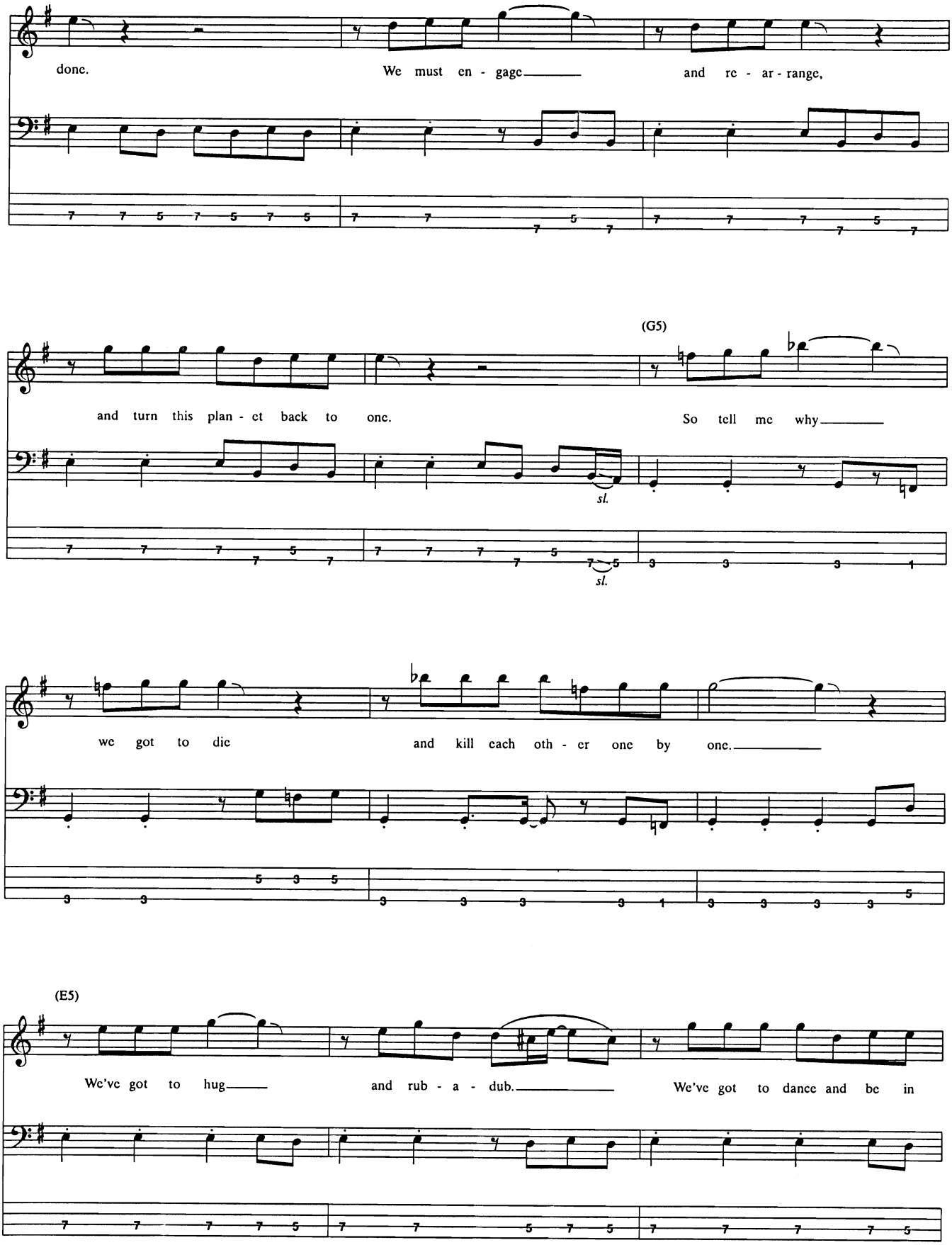
done.
We must en - gage
and re - ar - range,
(G5)
and turn this plan - et back to one.
So tell me why
sl.
sl.
we got to die
and kill each oth - er one by one.
(E5)
We've got to hug
and rub - a - dub.
We've got to dance and be in

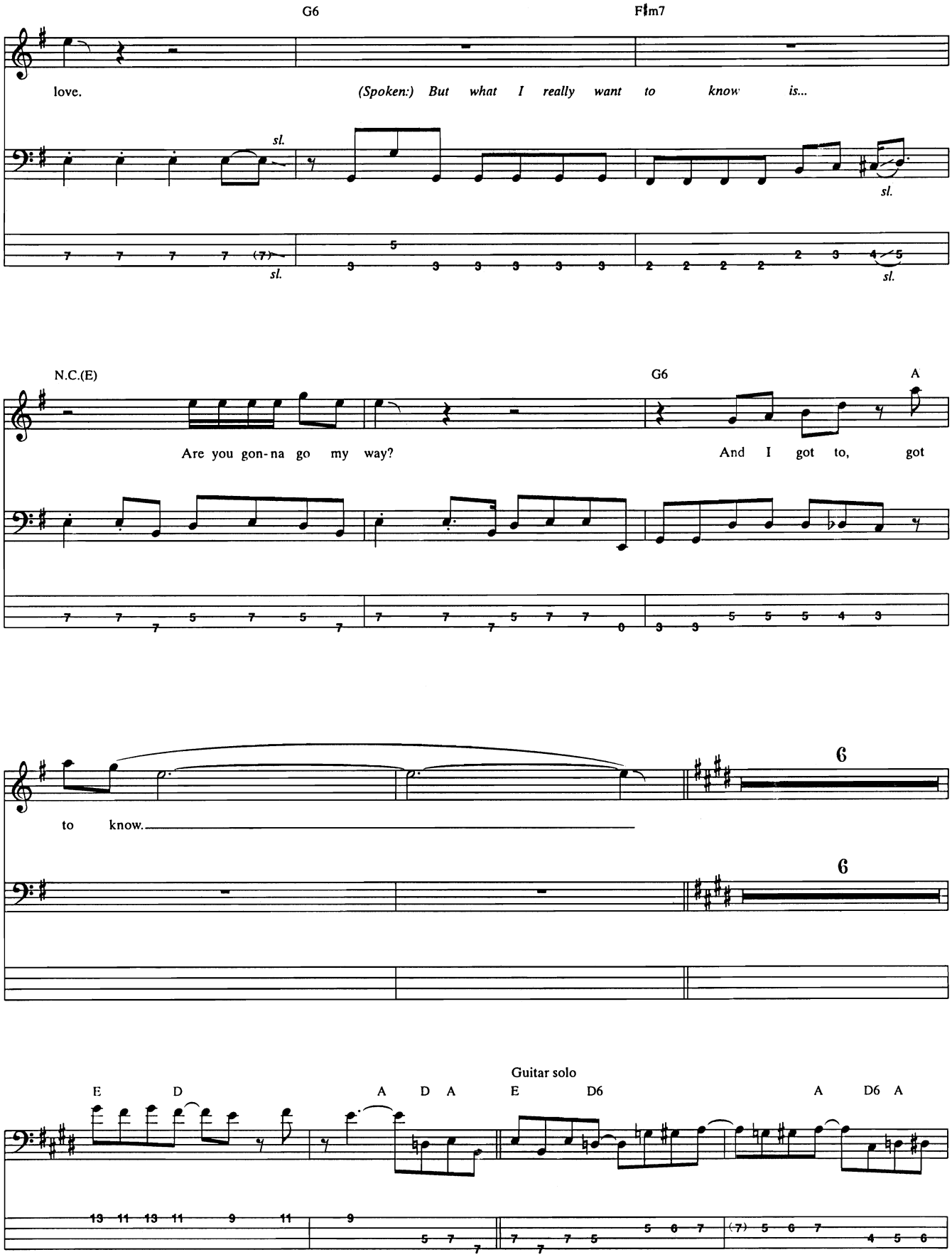
G6
F♯m7
love.
(Spoken:) But what I really want to know is...
sl.
sl.
sl.
sl.
N.C.(E)
G6
A
Are you gon-na go my way?
And I got to, got
to know.
6
6
Guitar solo
E
D
A
D
A
E
D6
A
D6
A

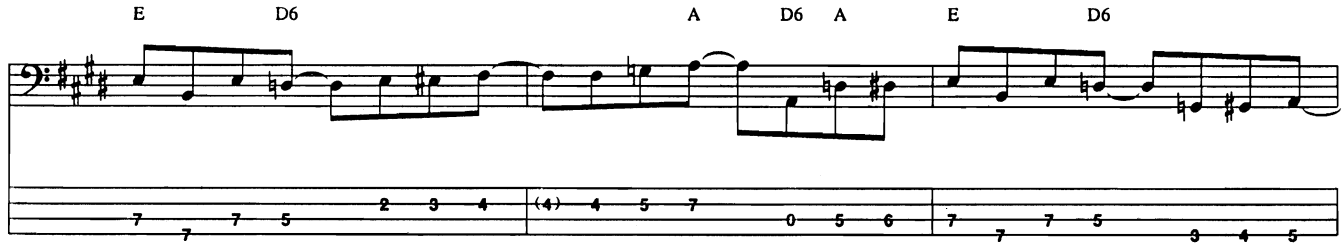
E
D6
A
D6
A
E
D6

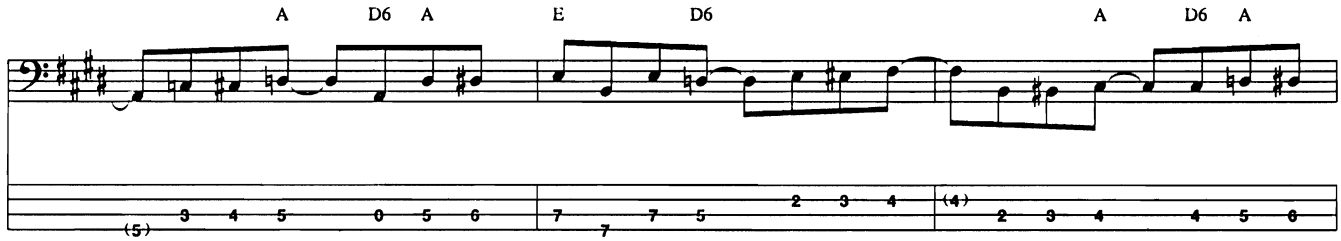
A
D6
A
E
D6
A
D6
A

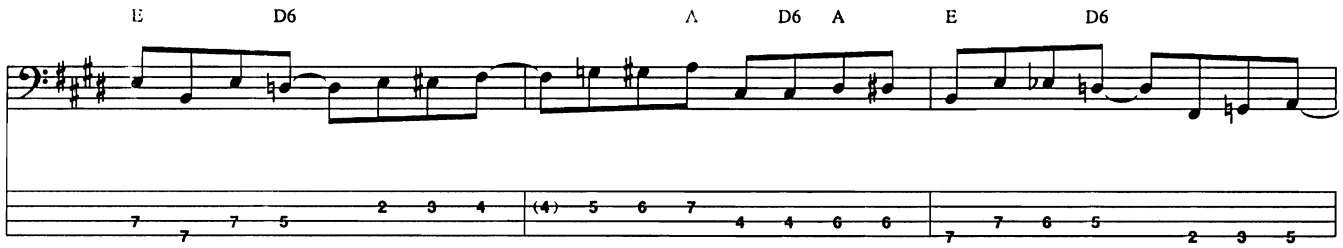
E
D6
A
D6
A
E
D6

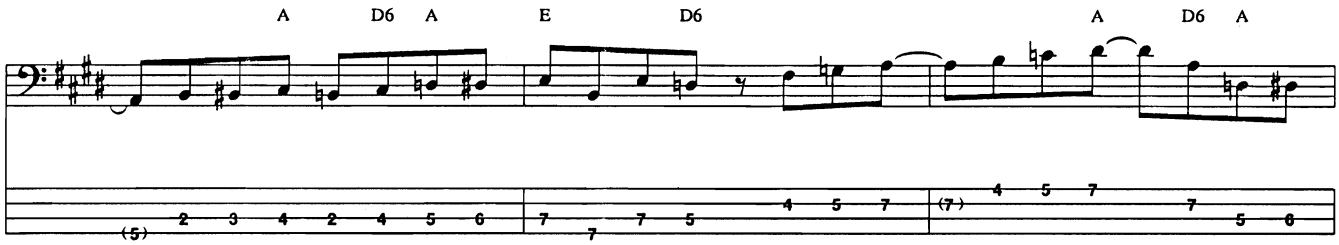
A
D6
A
E
D6
A
D6
A

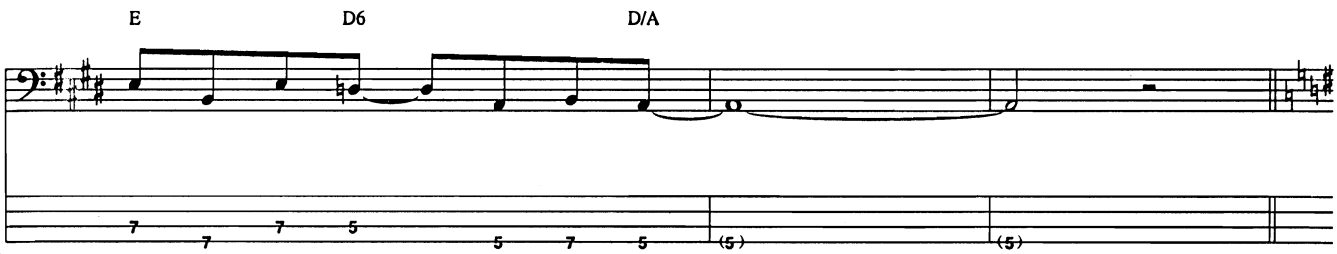
E
D6
D/A

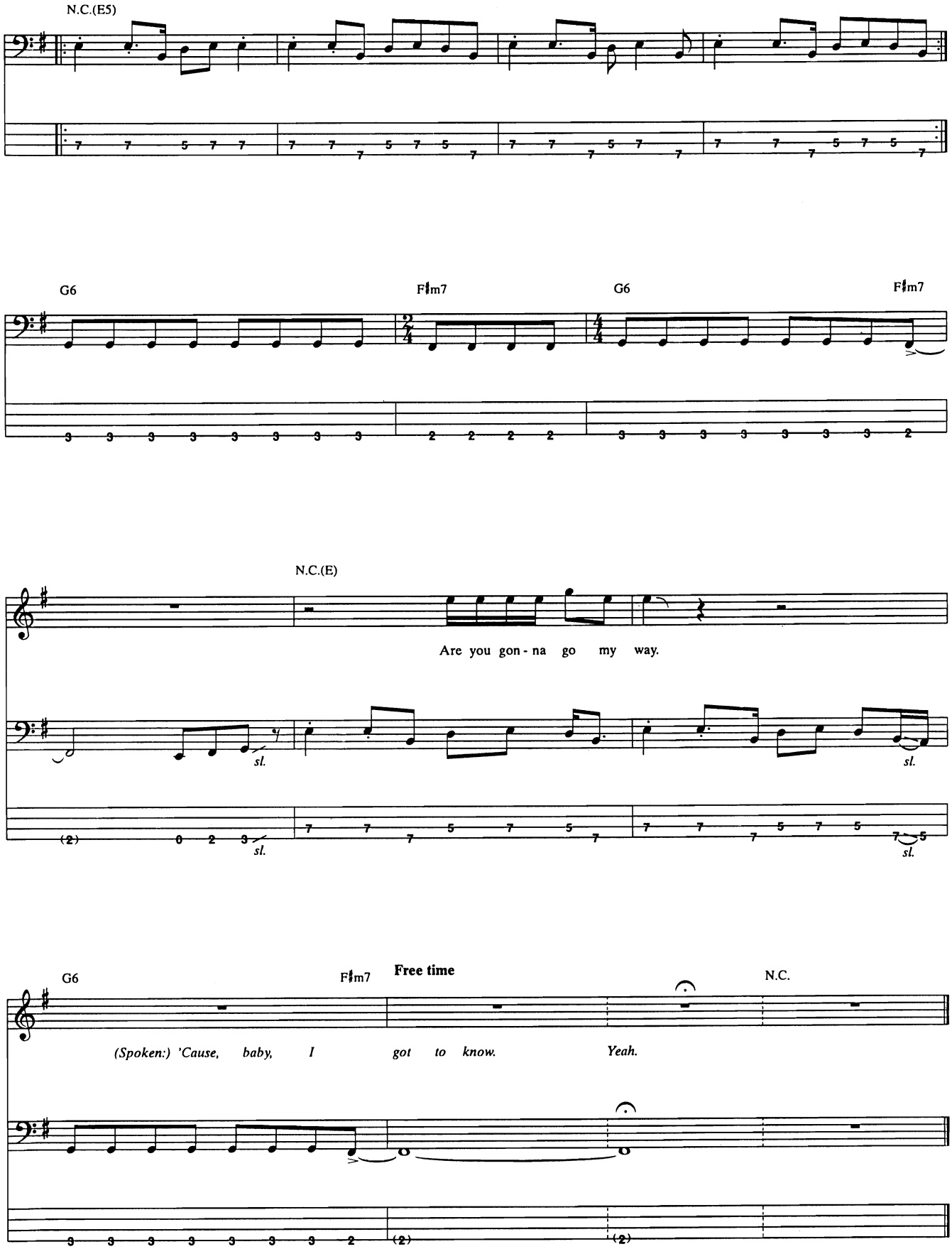
N.C.(E5)
G6
F♯m7
G6
F♯m7
N.C.(E)
Are you gon - na go my way.
sl.
sl.
sl.
sl.
G6
F♯m7
Free time
N.C.
(Spoken:) 'Cause, baby, I got to know. Yeah.

Astronomy

Words and Music by Samuel Pearlman, Albert Bouchard and Joseph Bouchard

Tune down 1/2 step:
④=E♭ ②=D♭
③=A♭ ①=G♭

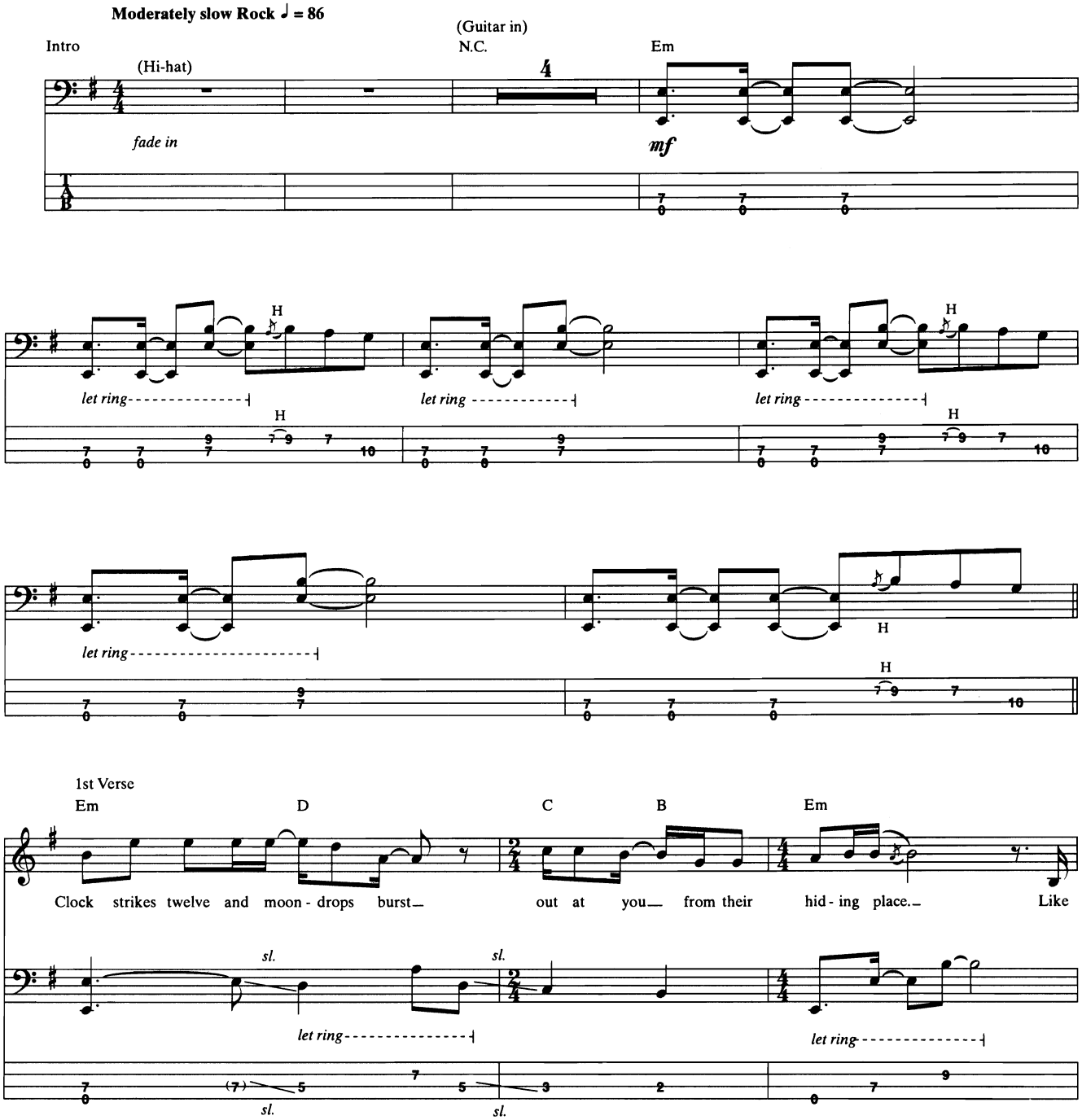

Copyright © 1974 Sony/ATV Tunes LLC
All Rights Administered by Sony/ATV Music Publishing, 8 Music Square West, Nashville, TN 37203
International Copyright Secured All Rights Reserved

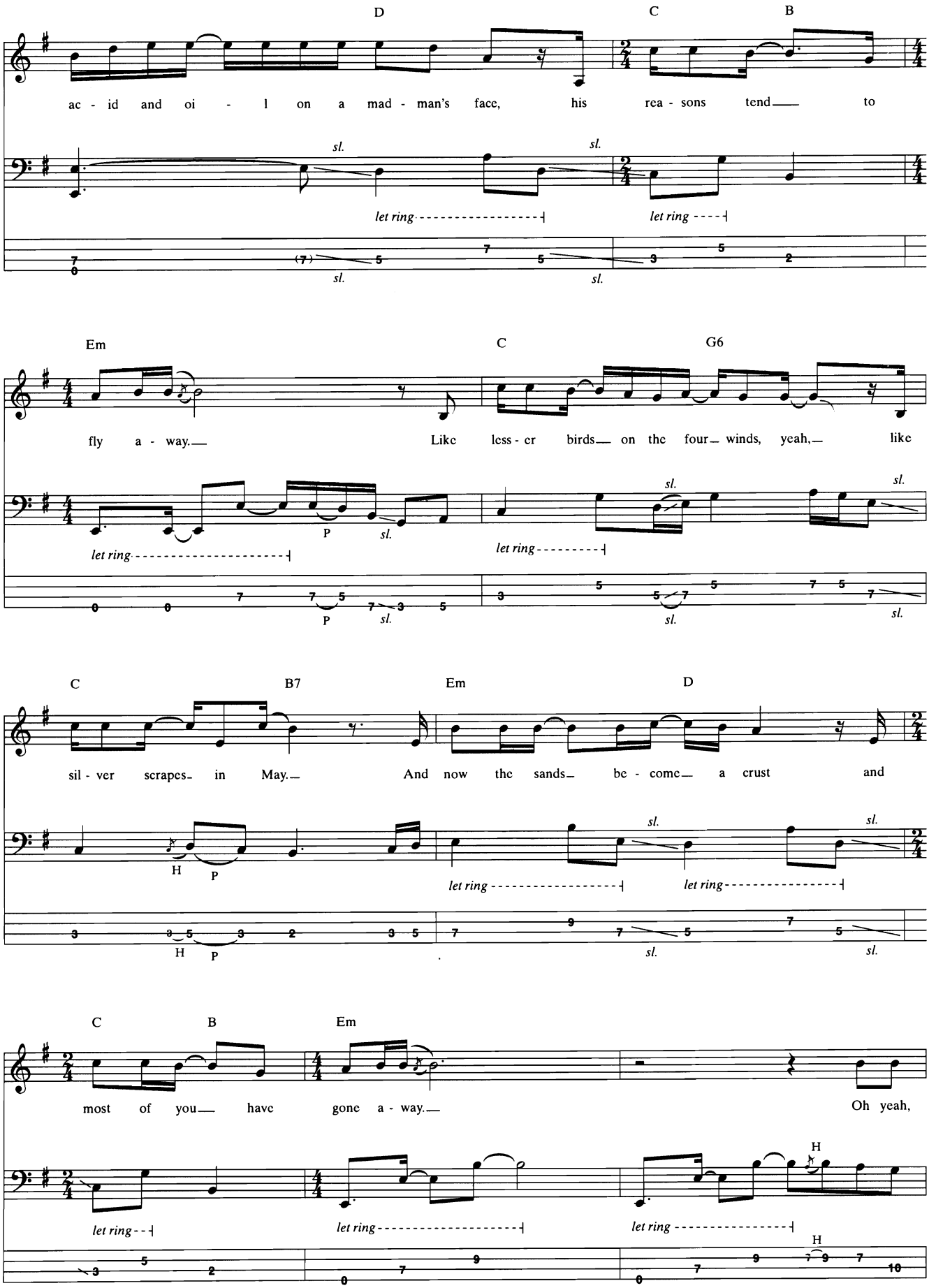
D
C
B
ac - id and oi - l on a mad - man's face, his rea - sons tend to
sl.
sl.
let ring
let ring
sl.
sl.
Em
C
G6
fly a - way. Like less - er birds on the four winds, yeah, like
P
sl.
sl.
sl.
let ring
let ring
P
sl.
sl.
sl.
C
B7
Em
D
sil - ver scrapes in May. And now the sands be - come a crust and
H
P
sl.
sl.
let ring
let ring
H
P
sl.
sl.
C
B
Em
most of you have gone a - way. Oh yeah,
H
let ring
let ring
let ring
H

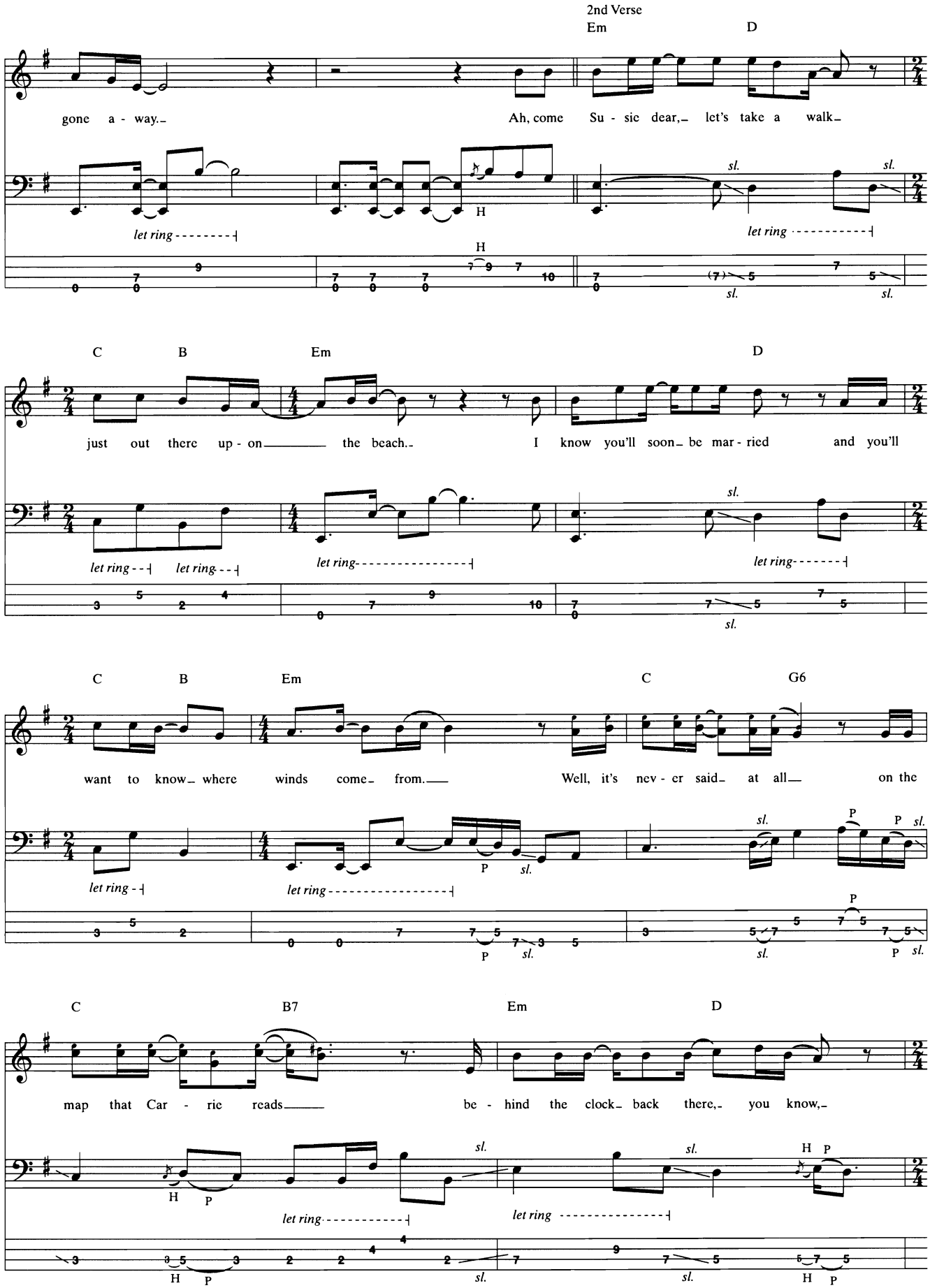
2nd Verse
Em
D
gone a - way.
Ah, come Su - sie dear, let's take a walk
let ring
H
sl.
let ring
C
B
Em
D
just out there up - on the beach.
I know you'll soon be mar - ried and you'll
let ring
let ring
let ring
let ring
C
B
Em
C
G6
want to know where winds come from.
Well, it's nev - er said at all on the
let ring
let ring
P
sl.
C
B7
Em
D
map that Car - rie reads
be - hind the clock back there, you know,
let ring
let ring
H
P

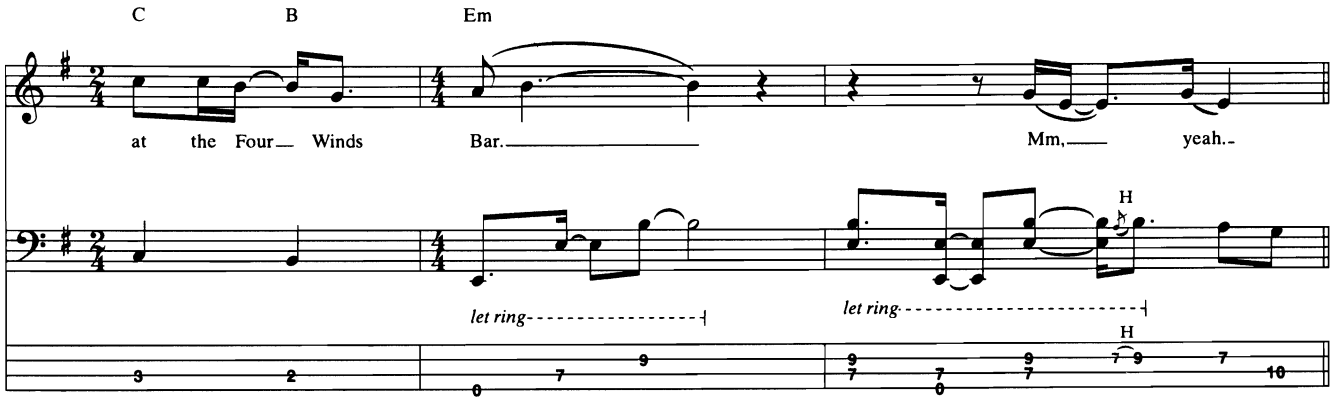
C
B
Em
at the Four— Winds
Bar.
Mm,—
yeah.-
let ring
let ring
H
H

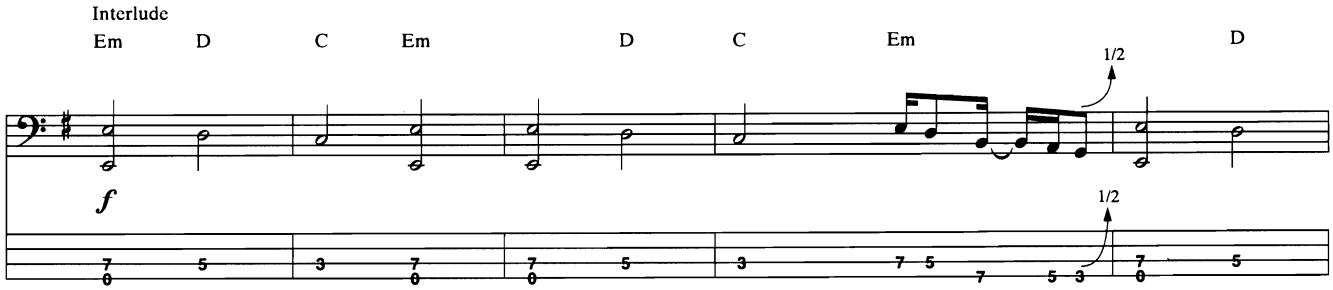
Interlude
Em
D
C
Em
D
C
Em
D
1/2
f
1/2

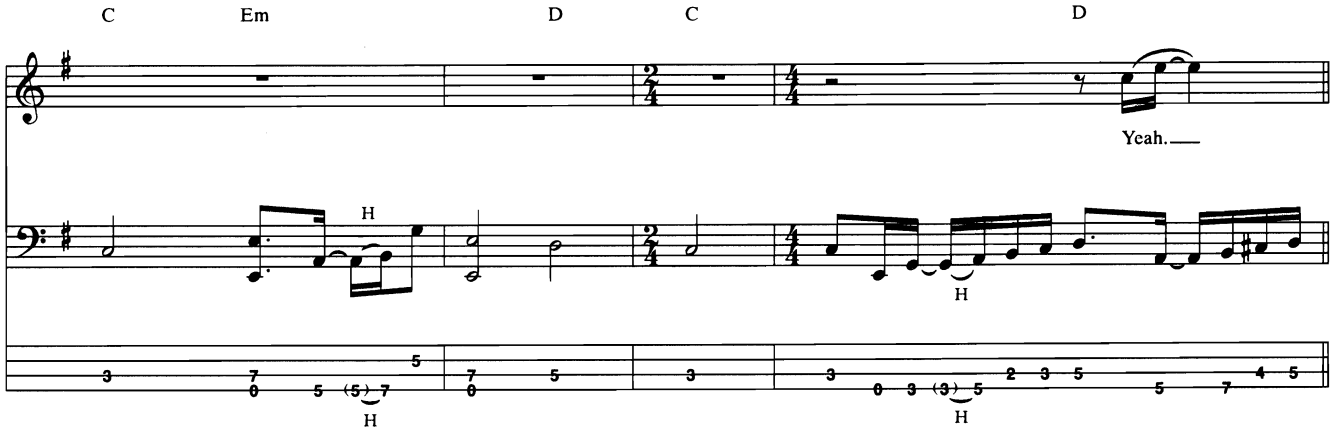
C
Em
D
C
D
Yeah.—
H
H
H

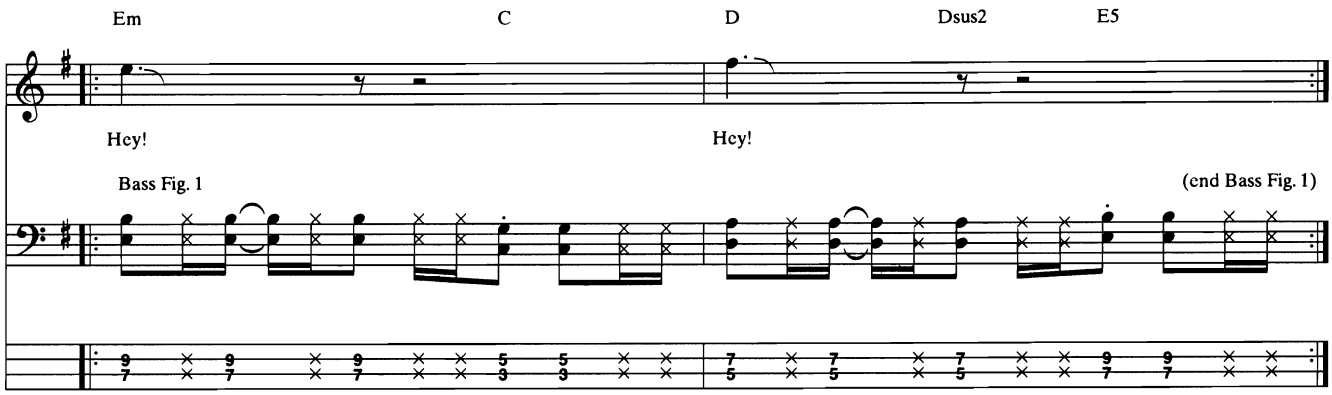
Em
C
D
Dsus2
E5
Hey!
Hey!
Bass Fig. 1
(end Bass Fig. 1)

Bridge
w/Bass Fig. 1 (3½ times)

Em C D Dsus2 E5

Four winds at the Four Winds Bar, two doors locked and win - dows barred.

Em C D Dsus2 E5

One door there to take you in, the oth - er one just mir - rors it.

Em C D Dsus2 E5 Em C

Hey! Hey! Yeah. Hey! Yeah.

w/Bass Fill 1

D Dsus2 E5

Hey! Ooh.

Bridge
w/Bass Fig. 1 (3½ times)

Em C

Hel - lish glare and in - fer - ence, the

D Dsus2 E5 Em C

oth - er one's a du - pli - cate. The queen - ly flux, e - ter - nal light,

D Dsus2 E5 Em C

or the light that nev - er warms. Yes, the light that nev - er,

D Dsus2 E5 Em C

nev - er warms. Yes, the light that nev - er,

D5 C5 D5 C5 D5 C5 D5 C5

nev - er warms, nev - er warms,

Bass Fill 1

H

H

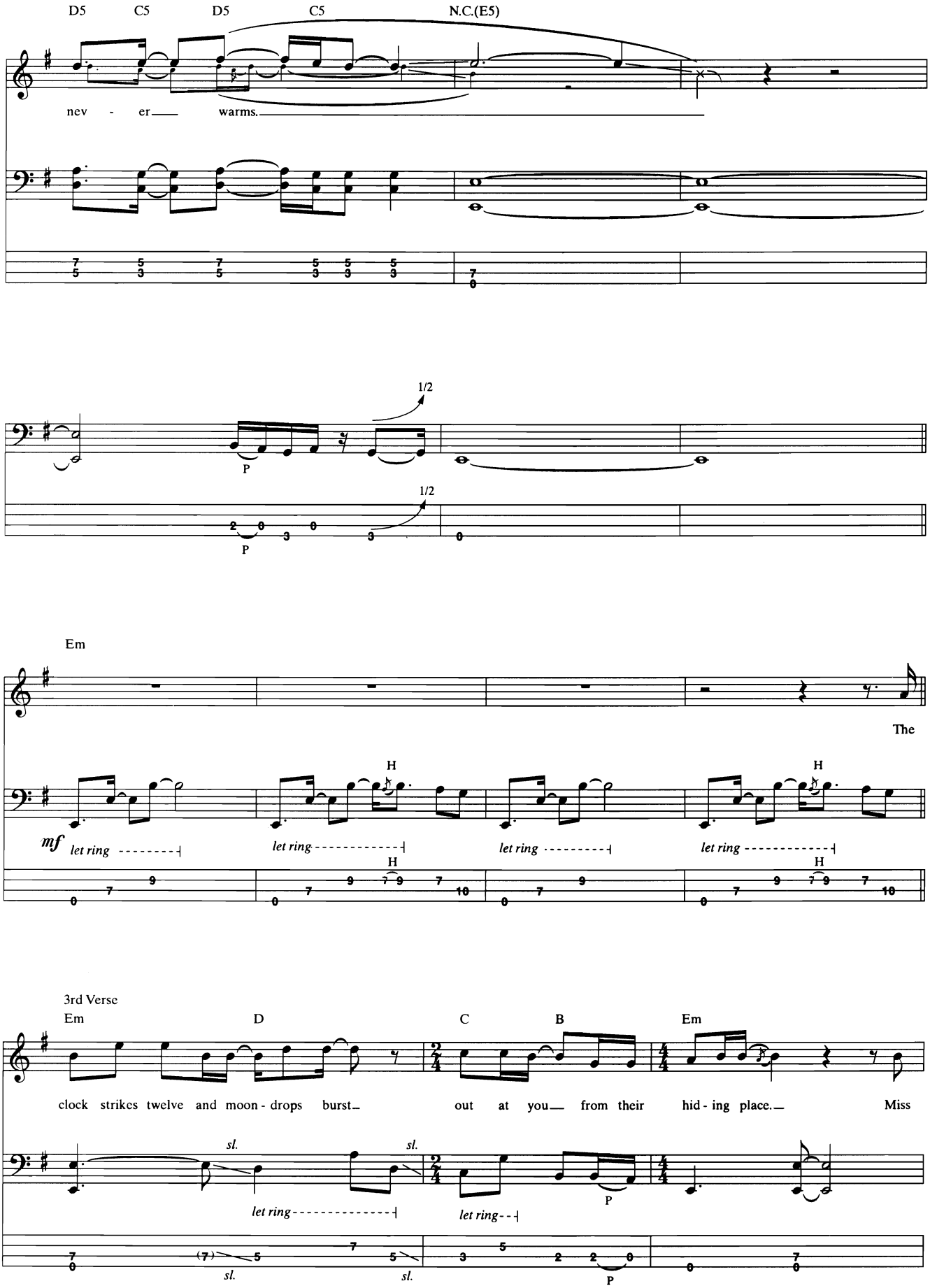
D5
C5
D5
C5
N.C.(E5)
nev - er warms.
1/2
P
1/2
P
Em
The
H
mf
let ring
let ring
let ring
let ring
H
H
H
3rd Verse
Em
D
C
B
Em
clock strikes twelve and moon - drops burst out at you from their hid - ing place. Miss
sl.
sl.
let ring
let ring
P
sl.
sl.
P

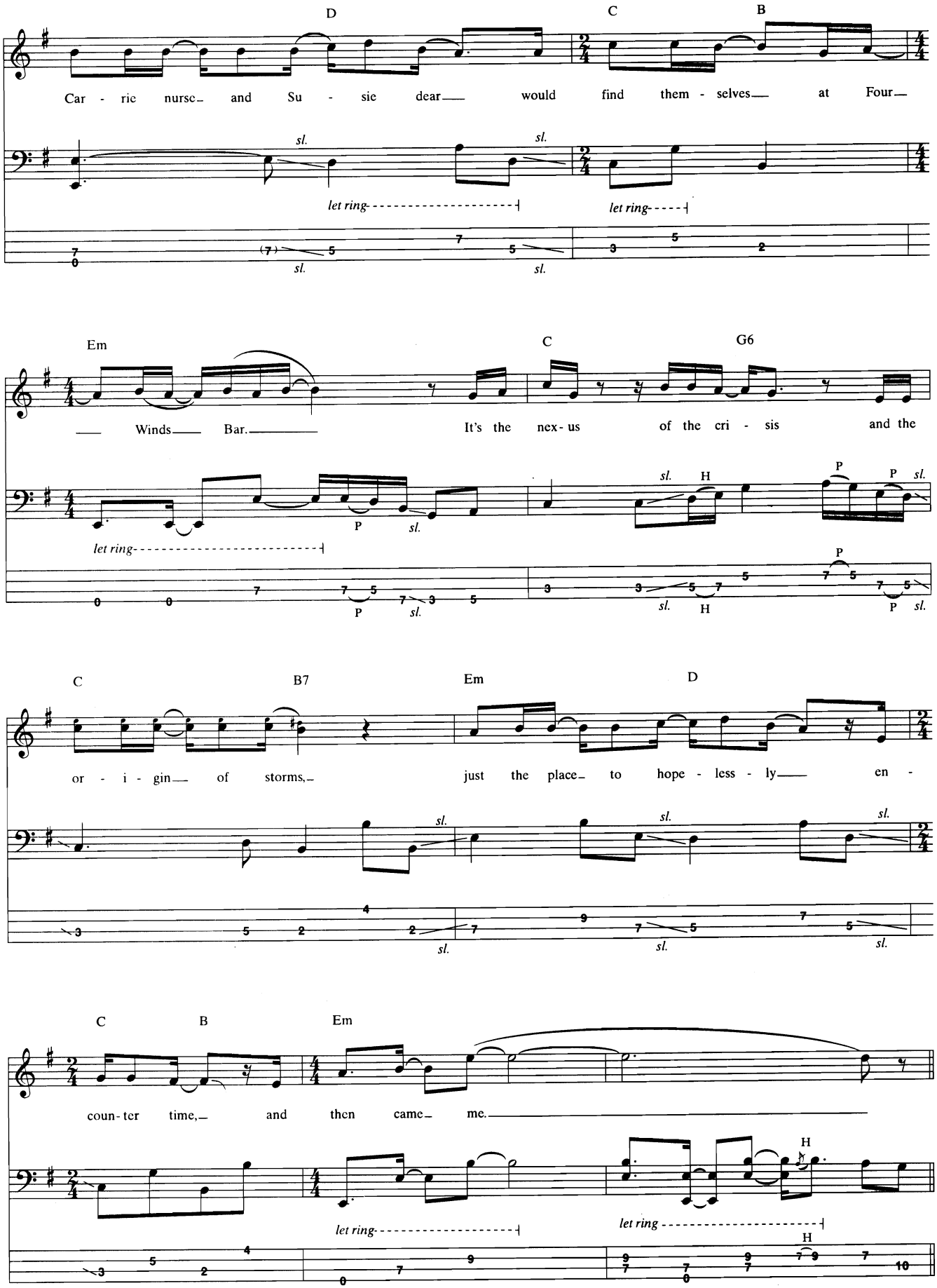
D
C
B
Car - rie nurse and Su - sie dear would find them - selves at Four
sl.
sl.
let ring
let ring
Em
C
G6
Winds Bar. It's the nex - us of the cri - sis and the
P
sl.
H
P
P
sl.
let ring
P
sl.
H
P
sl.
C
B7
Em
D
or - i - gin of storms, just the place to hope - less - ly en -
sl.
sl.
sl.
sl.
sl.
sl.
C
B
Em
coun - ter time, and then came me.
H
let ring
let ring
H

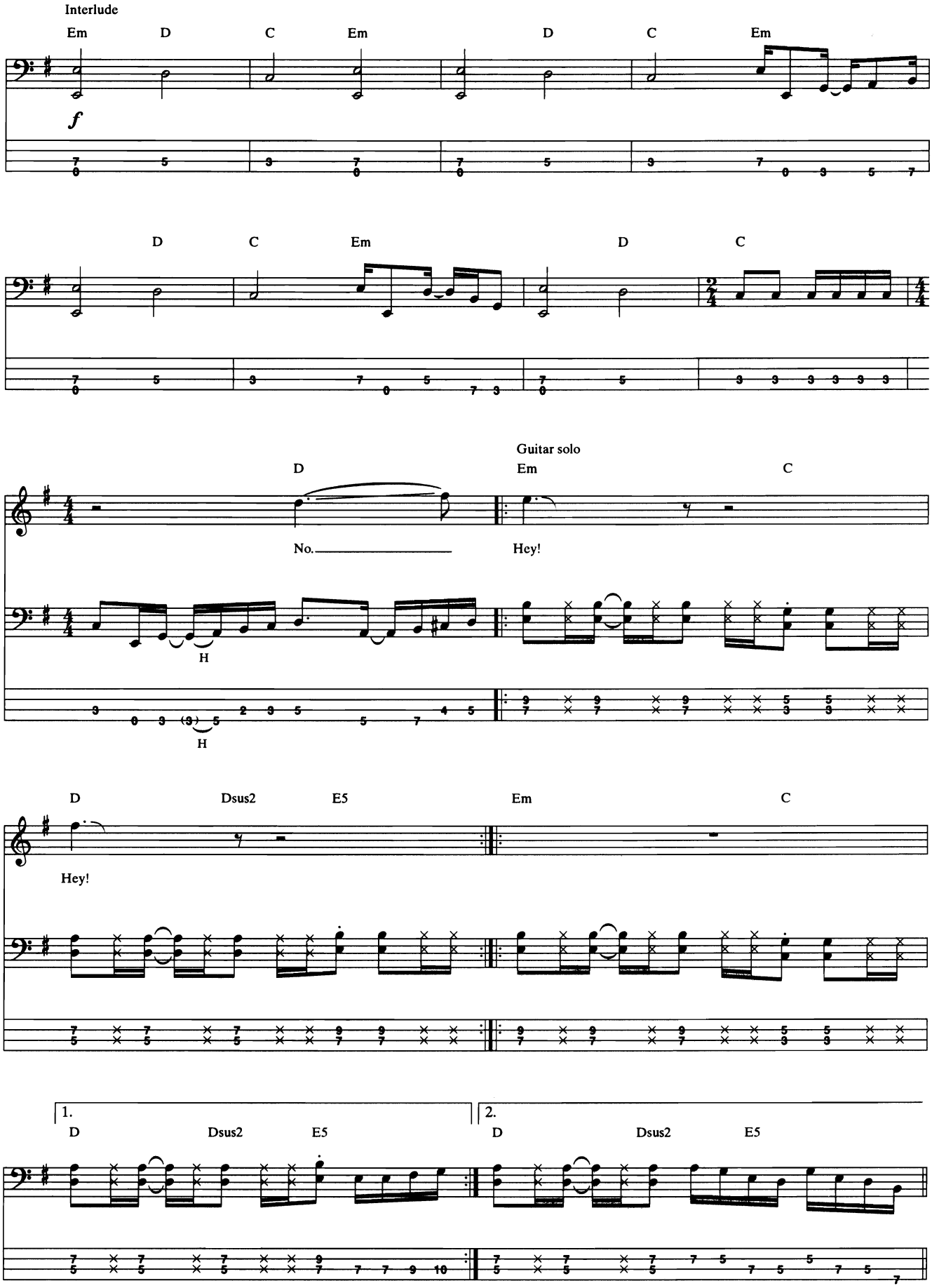
Interlude
Em D C Em D C Em
f
D C Em D C
Guitar solo
D Em C
No.
Hey!
H
H
D Dsus2 E5 Em C
Hey!
1.
D Dsus2 E5
2.
D Dsus2 E5

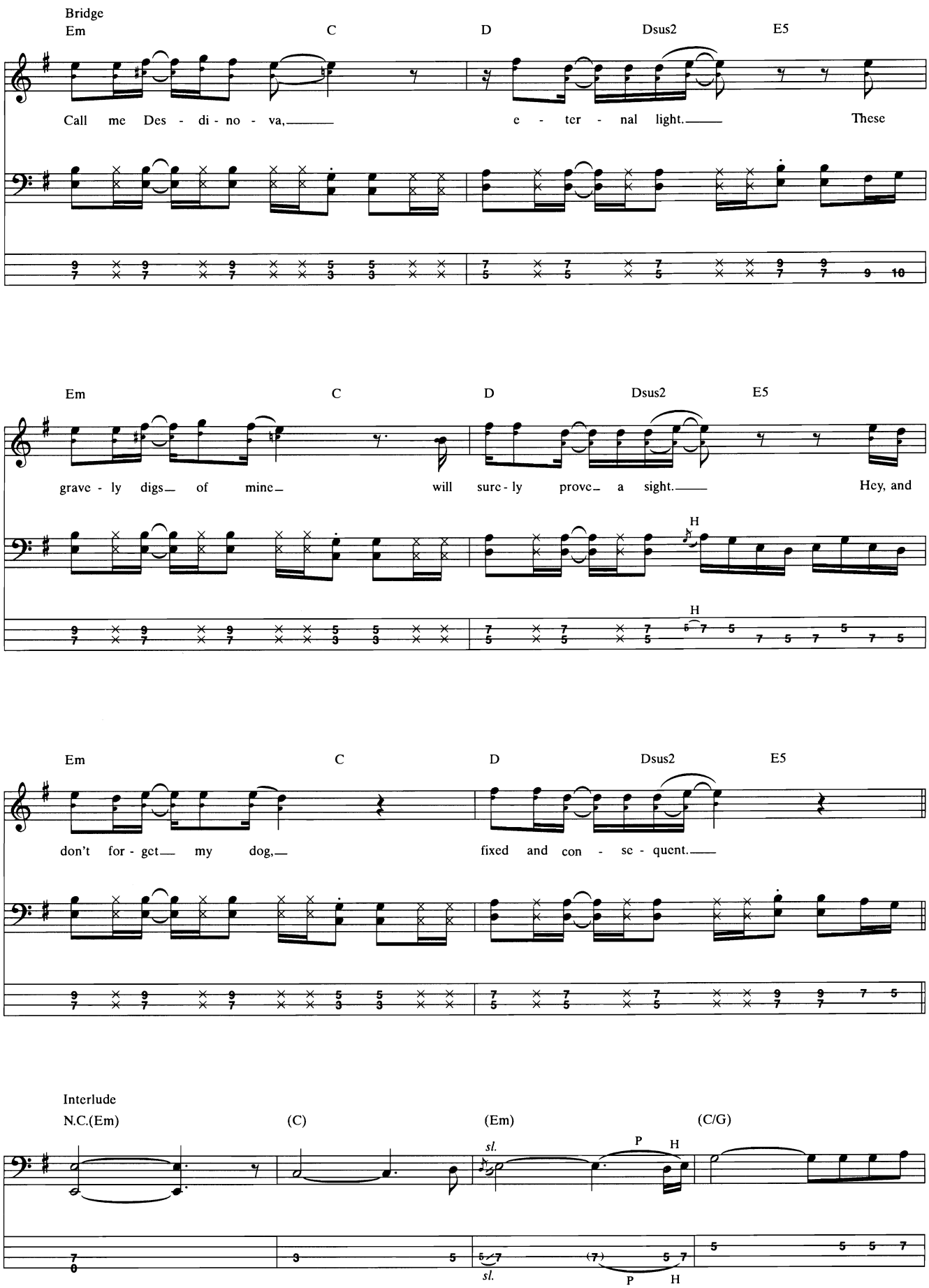
Bridge
Em
C
D
Dsus2
E5
Call me Des - di - no - va,
e - ter - nal light.
These
Em
C
D
Dsus2
E5
grave - ly digs of mine
will surc - ly prove a sight.
Hey, and
H
H
Em
C
D
Dsus2
E5
don't for - get my dog,
fixed and con - sc - quent.
Interlude
N.C.(Em)
(C)
(Em)
(C/G)
sl.
P
H
sl.
P
H

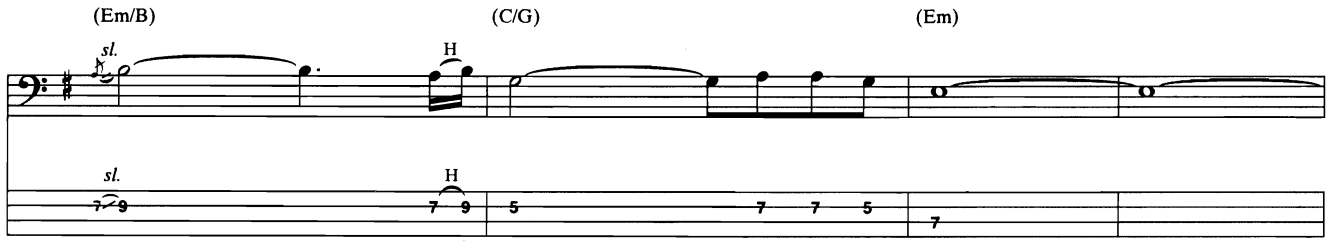

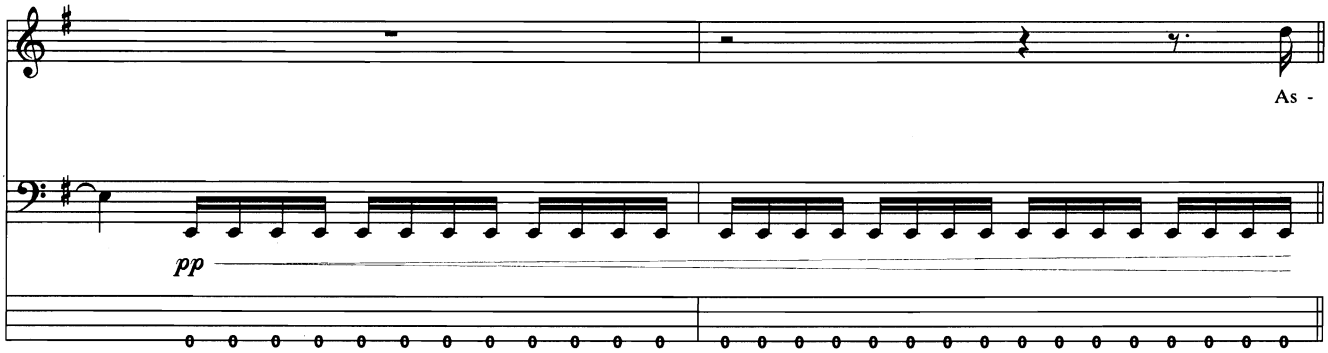

Double time feel
Chorus/Outro solo

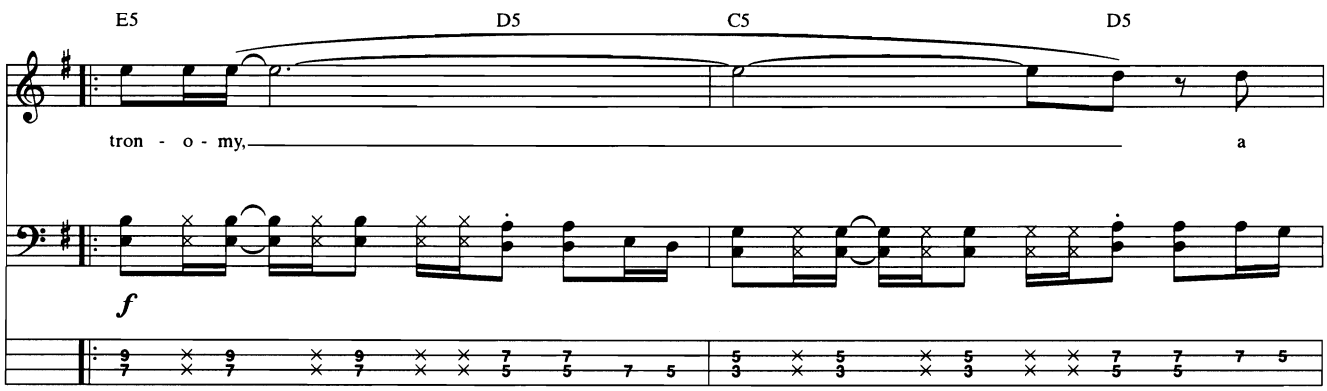

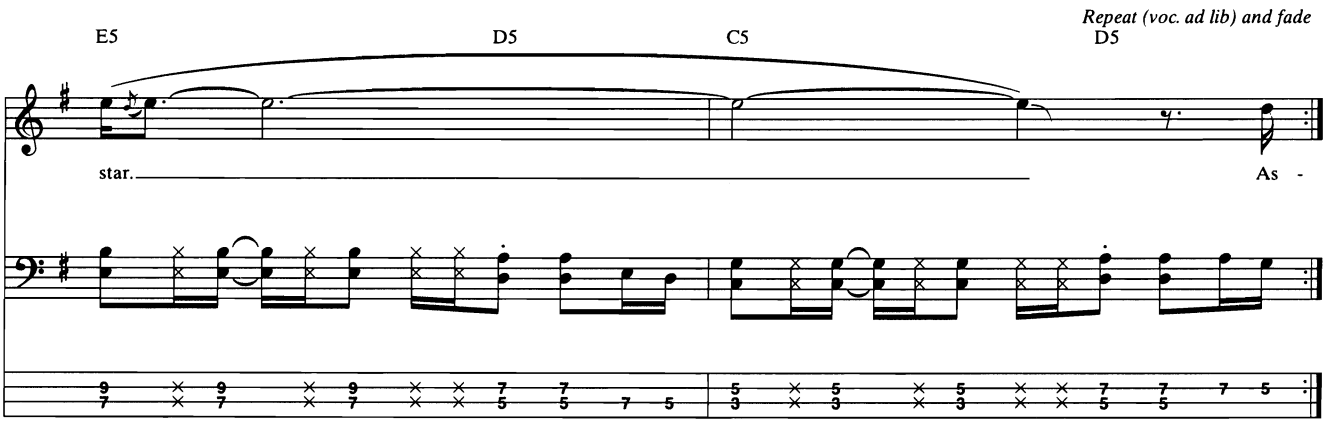

Baby Love

Words and Music by Brian Holland, Edward Holland and Lamont Dozier

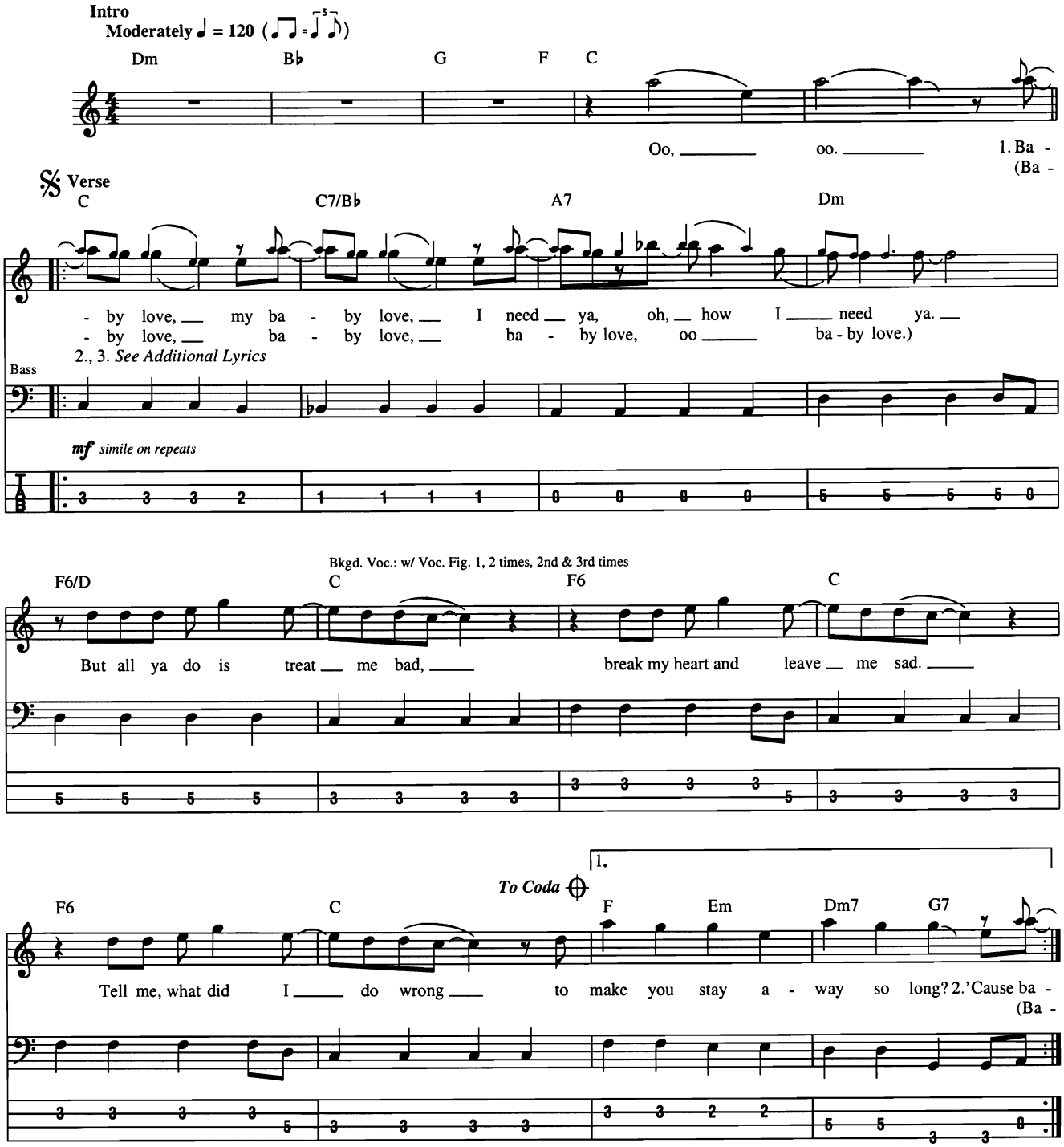

© 1964 (Renewed 1992) JOBETE MUSIC CO., INC.
All Rights Controlled and Administered by EMI BLACKWOOD MUSIC INC. on behalf of
STONE AGATE MUSIC (A Division of JOBETE MUSIC CO., INC.)
All Rights Reserved International Copyright Secured Used by Permission

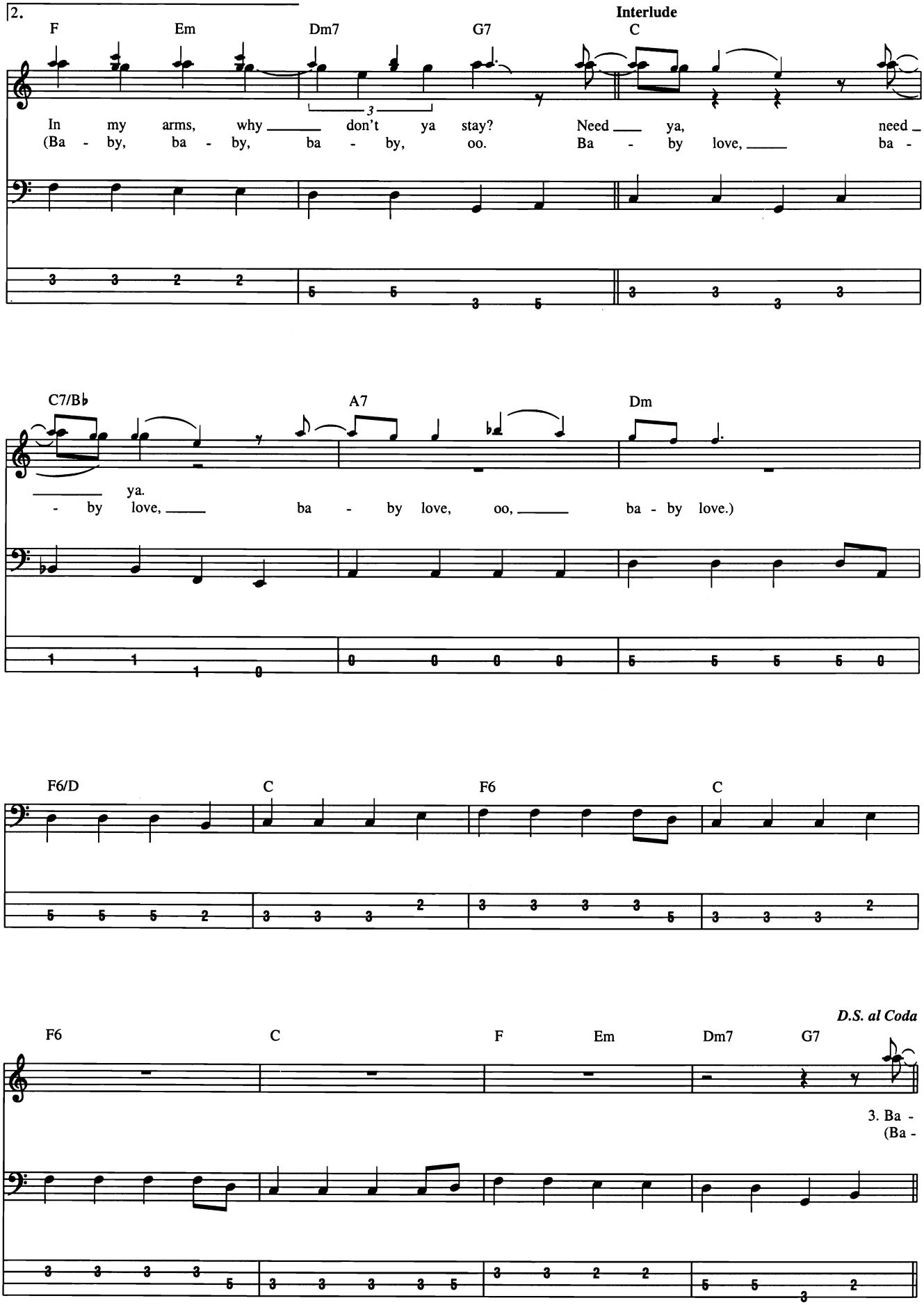
2.
F
Em
Dm7
G7
Interlude
C
In my arms, why don't ya stay? Need ya, need
(Ba - by, ba - by, ba - by, oo. Ba - by love, ba -
C7/B♭
A7
Dm
ya.
- by love, ba - by love, oo, ba - by love.)
F6/D
C
F6
C
D.S. al Coda
F6
C
F
Em
Dm7
G7
3. Ba -
(Ba -

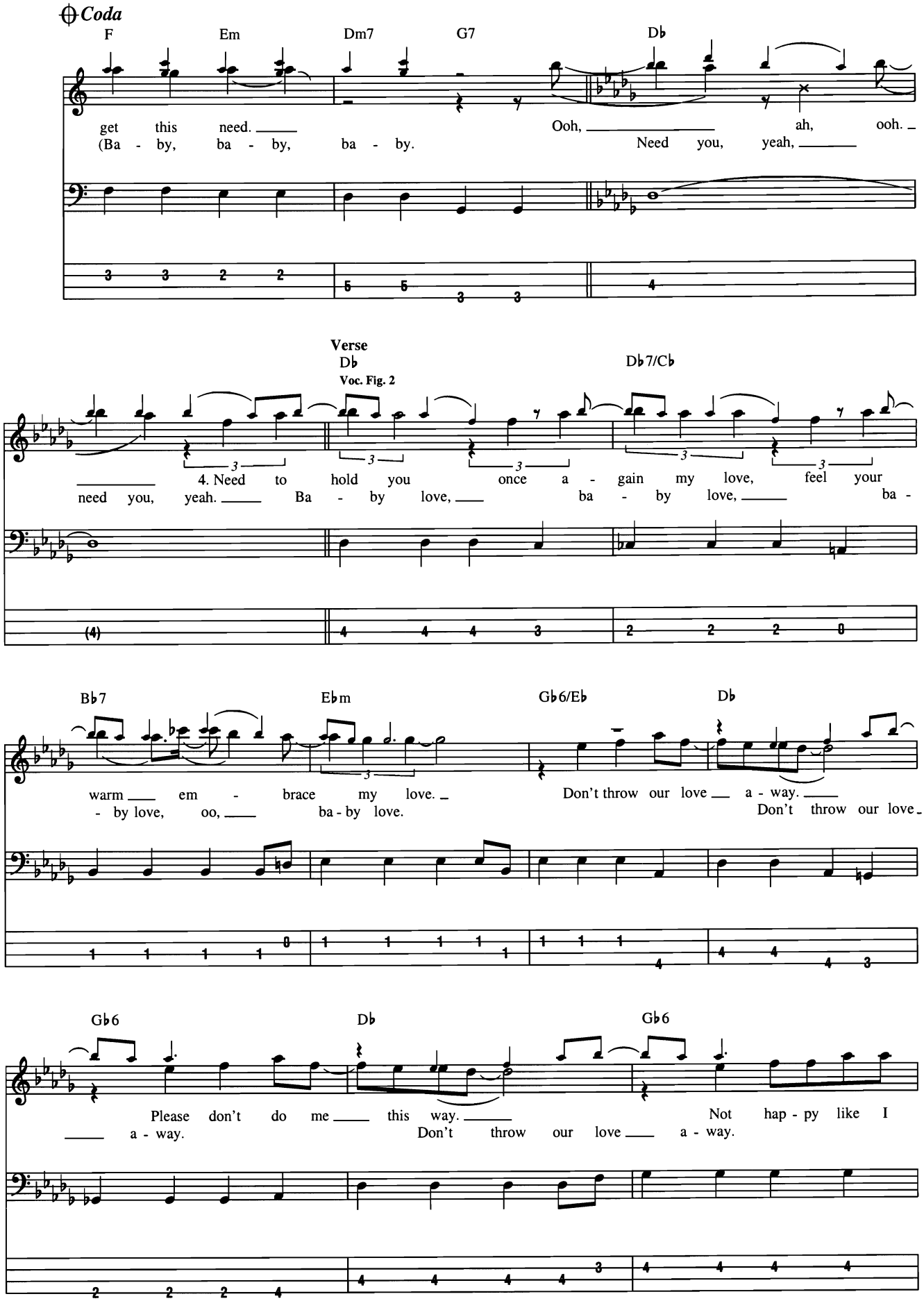
Coda
F
Em
Dm7
G7
Db
get this need.
(Ba - by, ba - by, ba - by.
Ooh, ah, ooh.
Need you, yeah,
Verse
Db
Voc. Fig. 2
Db7/Cb
4. Need to hold you once a - gain my love, feel your
need you, yeah. Ba - by love, ba - by love, ba -
Bb7
Ebm
Gb6/Eb
Db
warm em - brace my love.
- by love, oo, ba - by love.
Don't throw our love a - way.
Don't throw our love
Gb6
Db
Gb6
Please don't do me this way.
a - way.
Don't throw our love a - way.
Not hap - py like I

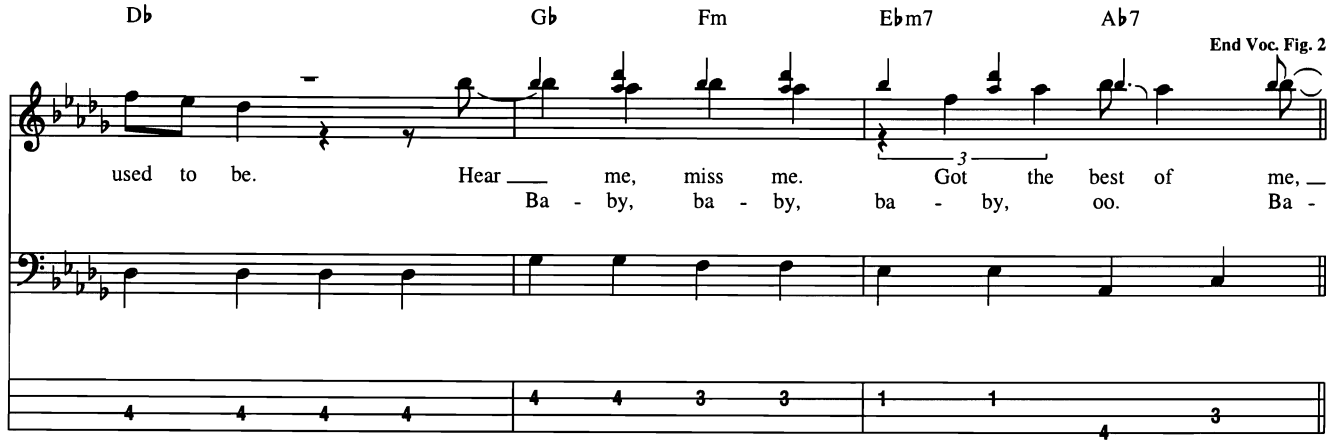

Verse

Bkgd. Voc.: w/ Voc. Fig. 2, till fade

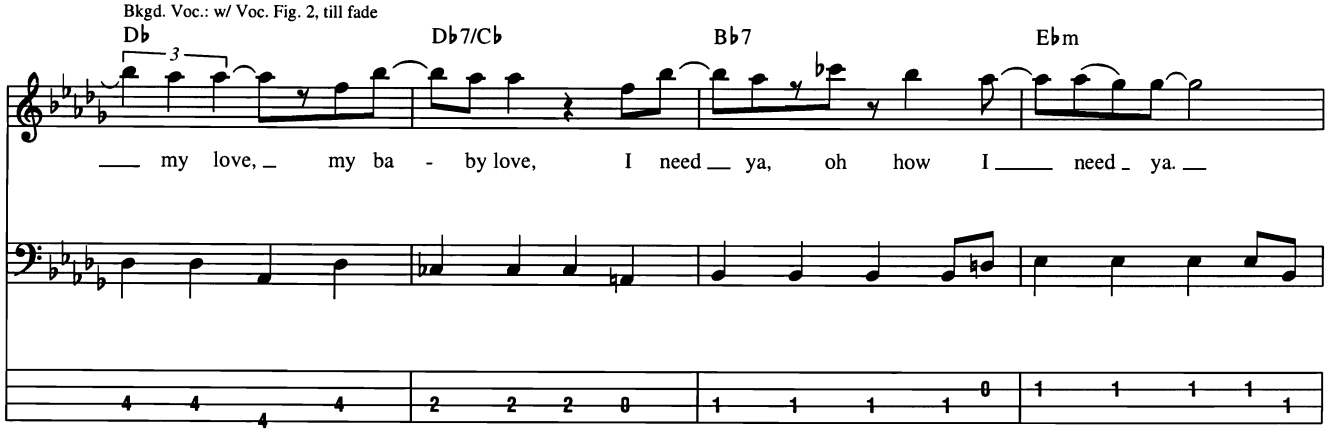

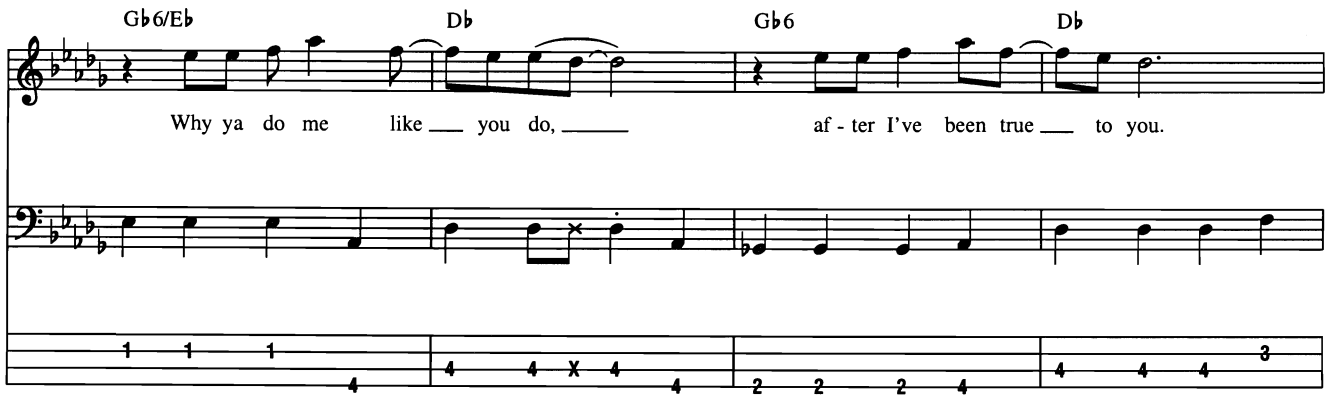

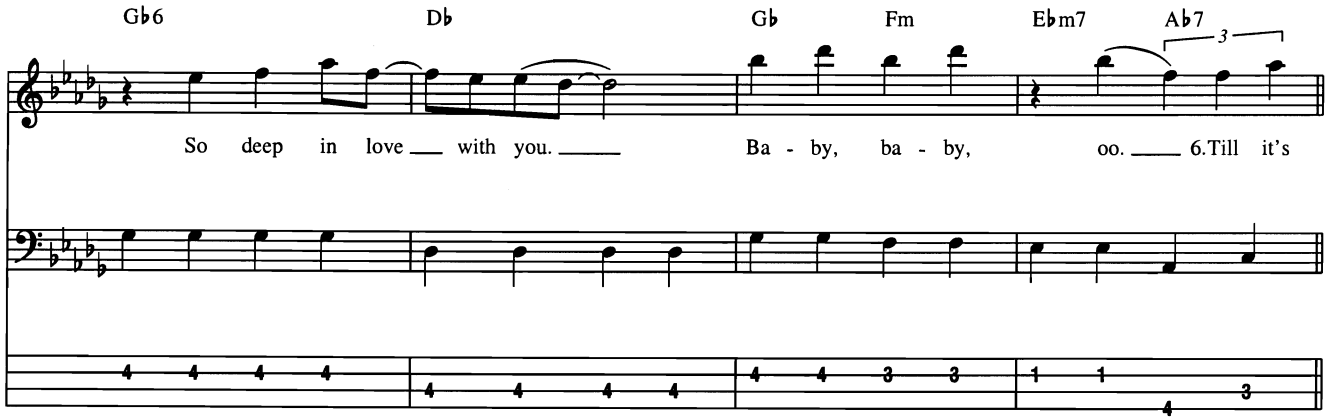

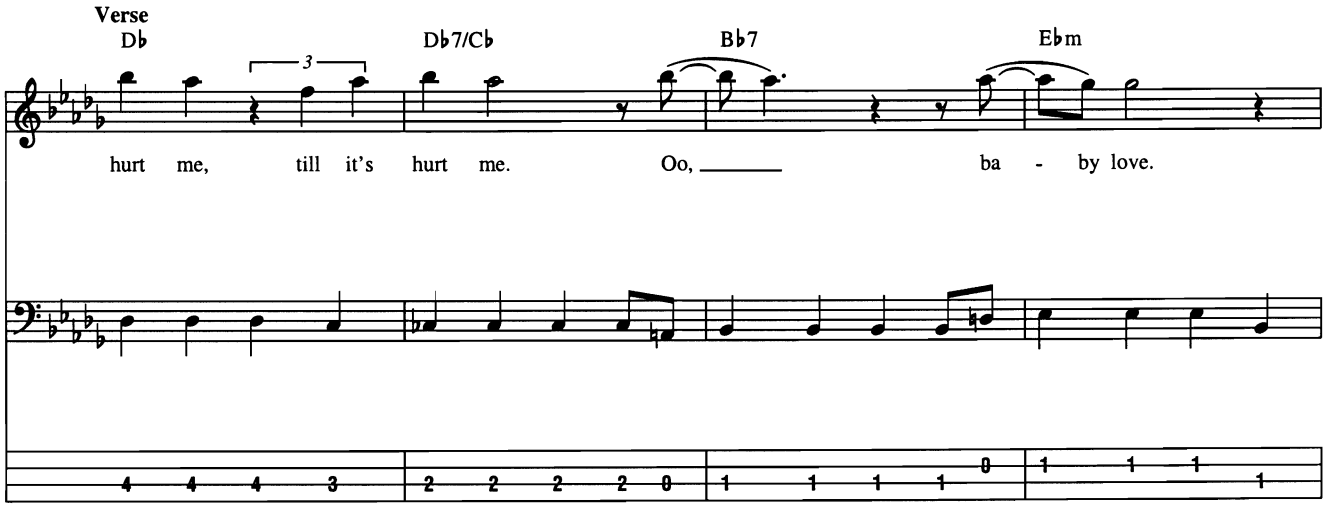

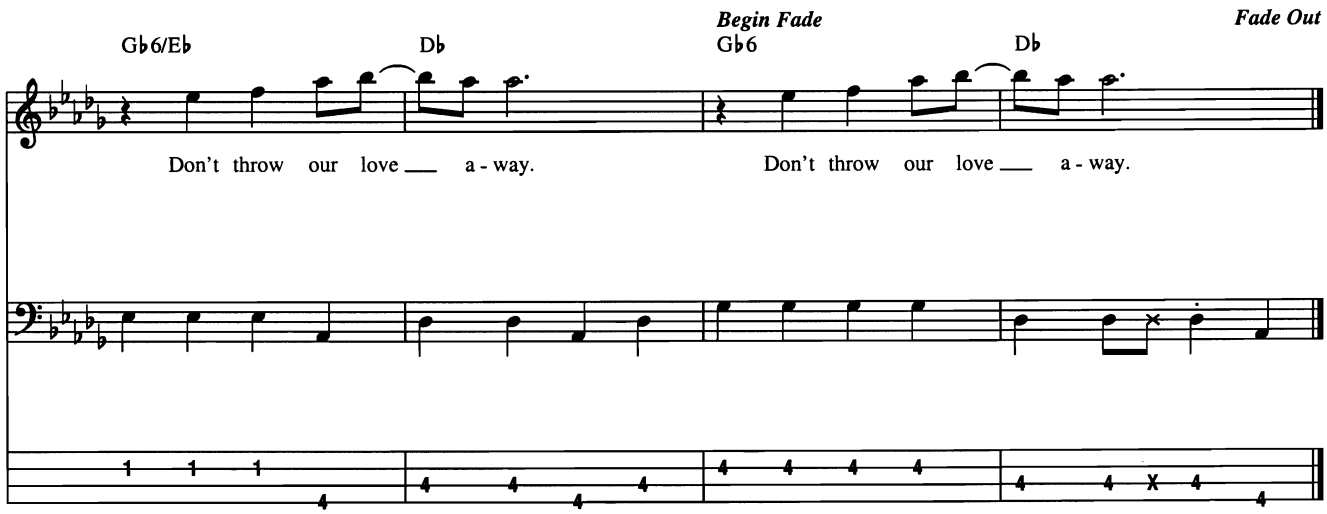

Additional Lyrics

2. 'Cause baby love, my baby love,
Been missin' ya, miss kissin' ya.
Instead of breaking up,
Let's do some kissin' and makin' up.
Don't throw our love away.
In my arms, why don't ya stay?

3. Baby love, my baby love,
Why must we separate, my love?
All of my whole life through,
I never loved no one but you.
Why ya do me like you do?
If get this need.

Bad Medicine

Words and Music by Desmond Child, Richie Sambora and Jon Bon Jovi

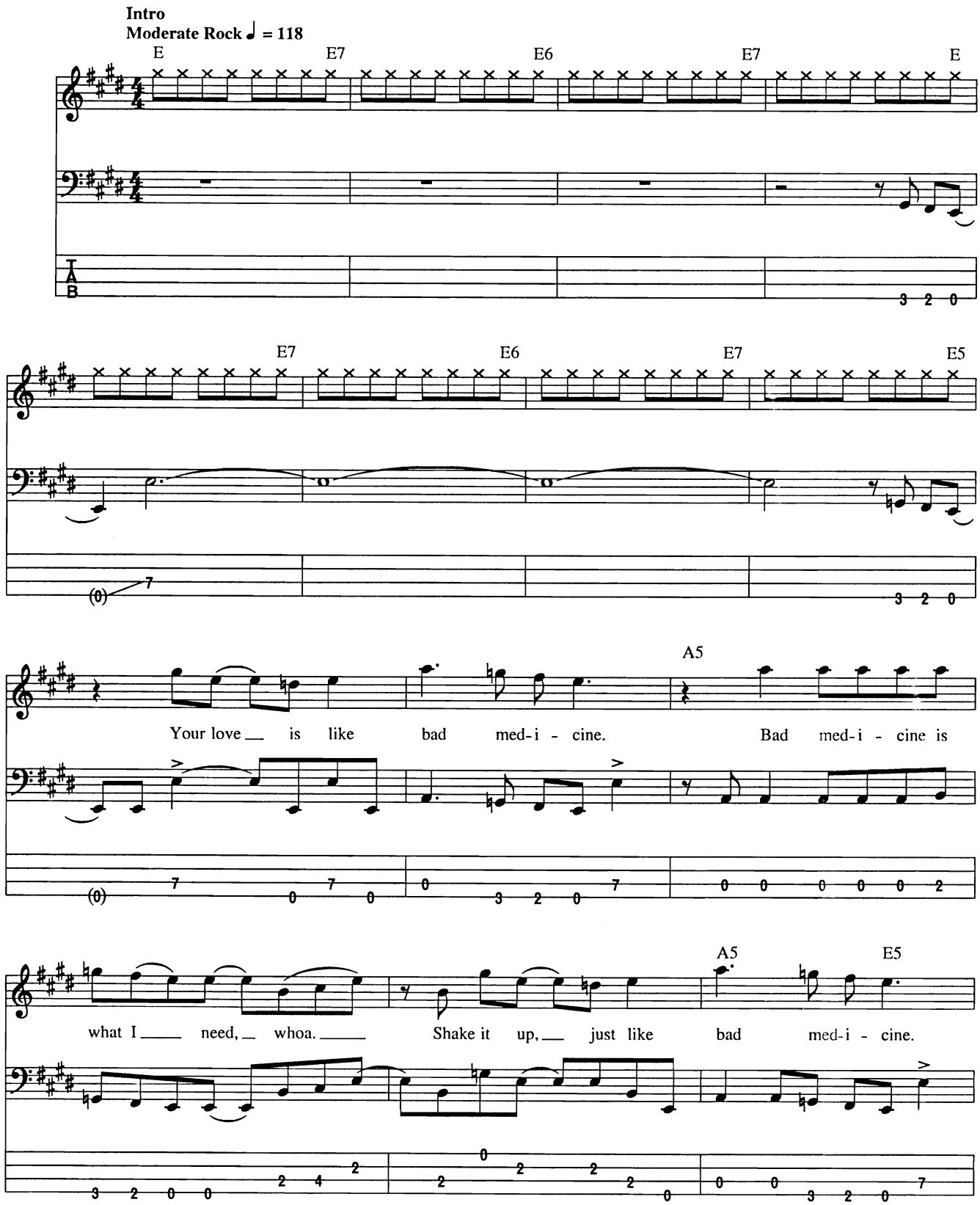

© 1988 EMI APRIL MUSIC INC., DESMOBILE MUSIC CO., INC., UNIVERSAL - POLYGRAM INTERNATIONAL PUBLISHING, INC.,
BON JOVI PUBLISHING and NEW JERSEY UNDERGROUND MUSIC INC.
All Rights for DESMOBILE MUSIC CO., INC. Controlled and Administered by EMI APRIL MUSIC INC.
All Rights Reserved International Copyright Secured Used by Permission

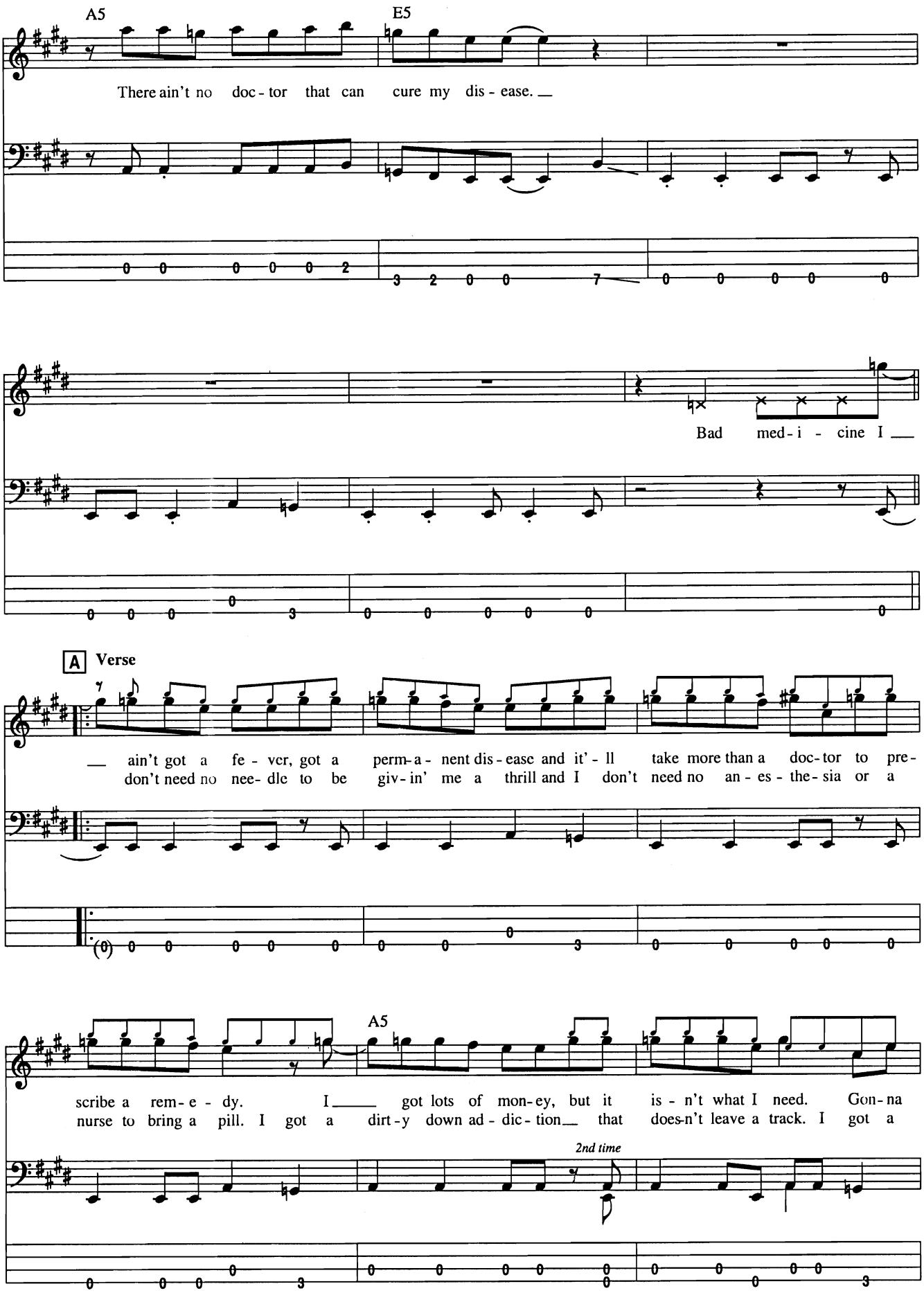
A5
E5
There ain't no doc - tor that can cure my dis - ease. _
Bad med - i - cine I _
A Verse
_ ain't got a fe - ver, got a perm-a - nent dis - ease and it' - ll take more than a doc-tor to pre-
don't need no nee- dle to be giv - in' me a thrill and I don't need no an - es - the - sia or a
A5
scribe a rem - e - dy. I _ got lots of mon-ey, but it is - n't what I need. Gon-na
nurse to bring a pill. I got a dirt - y down ad - dic - tion _ that does-n't leave a track. I got a
2nd time

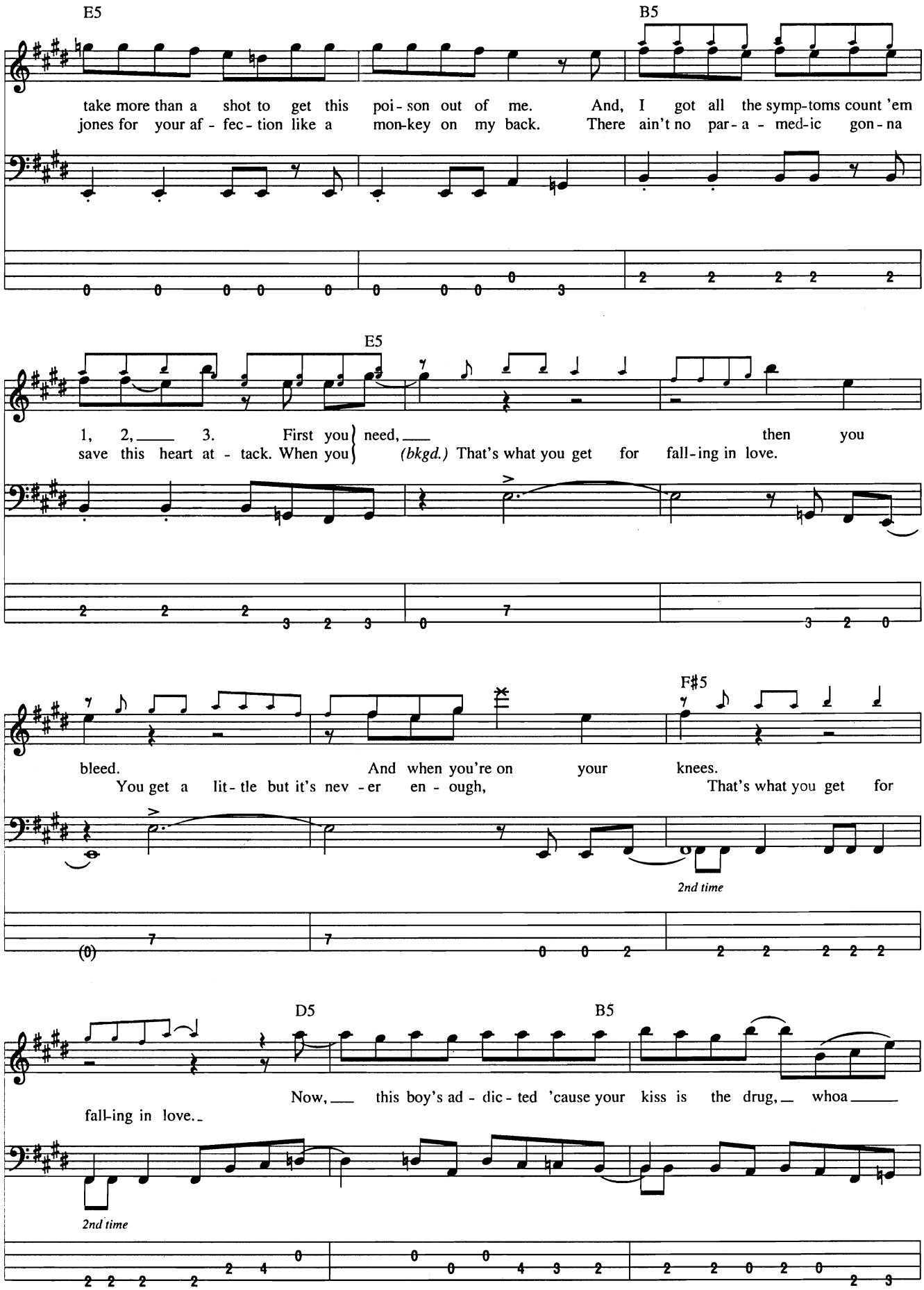
E5
B5
take more than a shot to get this poi - son out of me. And, I got all the symp-toms count 'em
jones for your af - fec - tion like a mon-key on my back. There ain't no par - a - med-ic gon - na
E5
1, 2, 3. First you need, then you
save this heart at - tack. When you (bkgd.) That's what you get for fall-ing in love.
F♯5
bleed. And when you're on your knees.
You get a lit - tle but it's nev - er en - ough, That's what you get for
2nd time
D5
B5
Now, this boy's ad - dic - ted 'cause your kiss is the drug, whoa
fall-ing in love.
2nd time

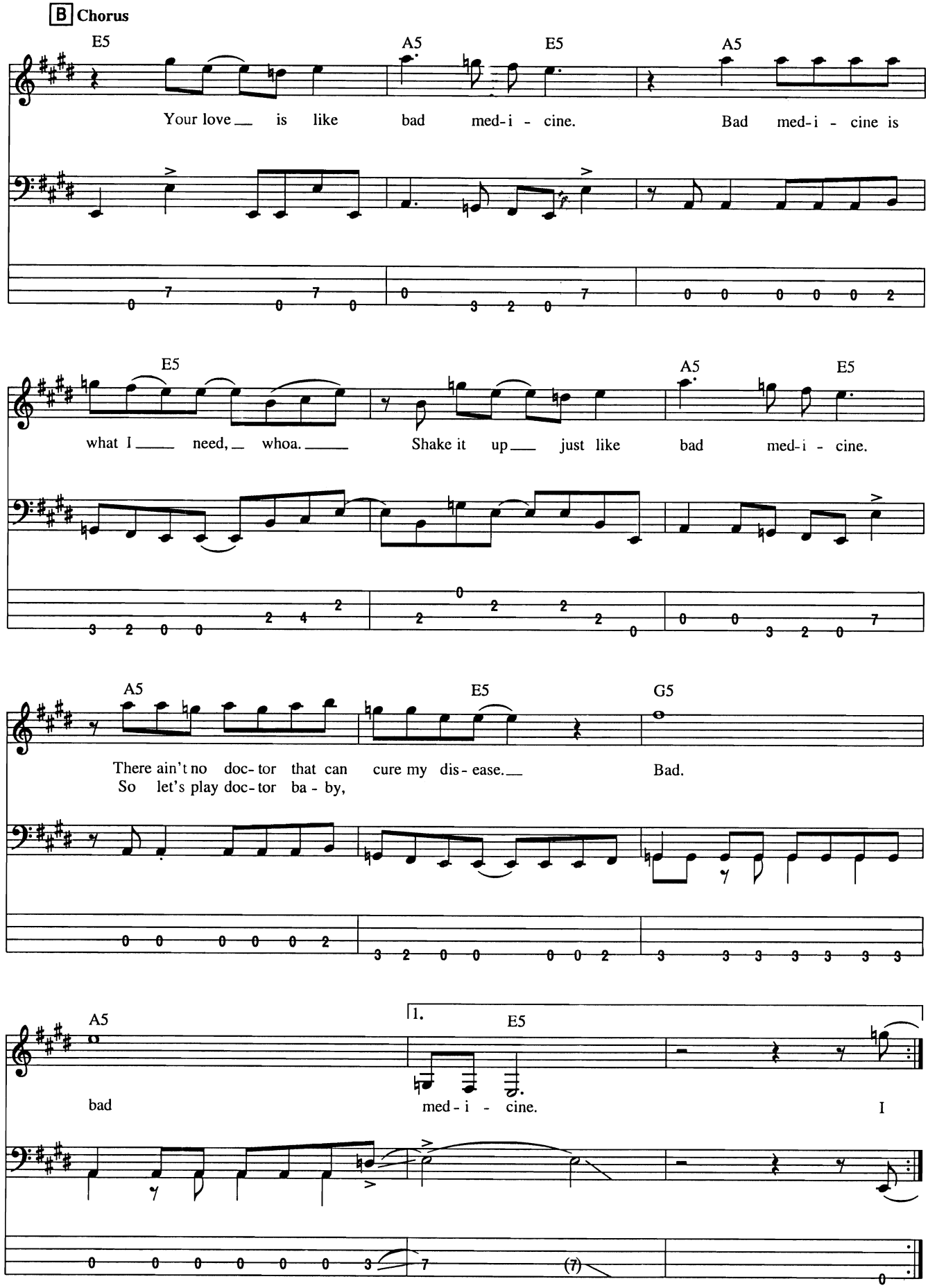
B Chorus
E5
A5
E5
A5
Your love is like bad med-i - cine. Bad med-i - cine is
E5
A5
E5
what I need, whoa. Shake it up just like bad med-i - cine.
A5
E5
G5
There ain't no doc-tor that can cure my dis-ease. Bad.
So let's play doc-tor ba - by,
A5
1.
E5
bad
med-i - cine.
I

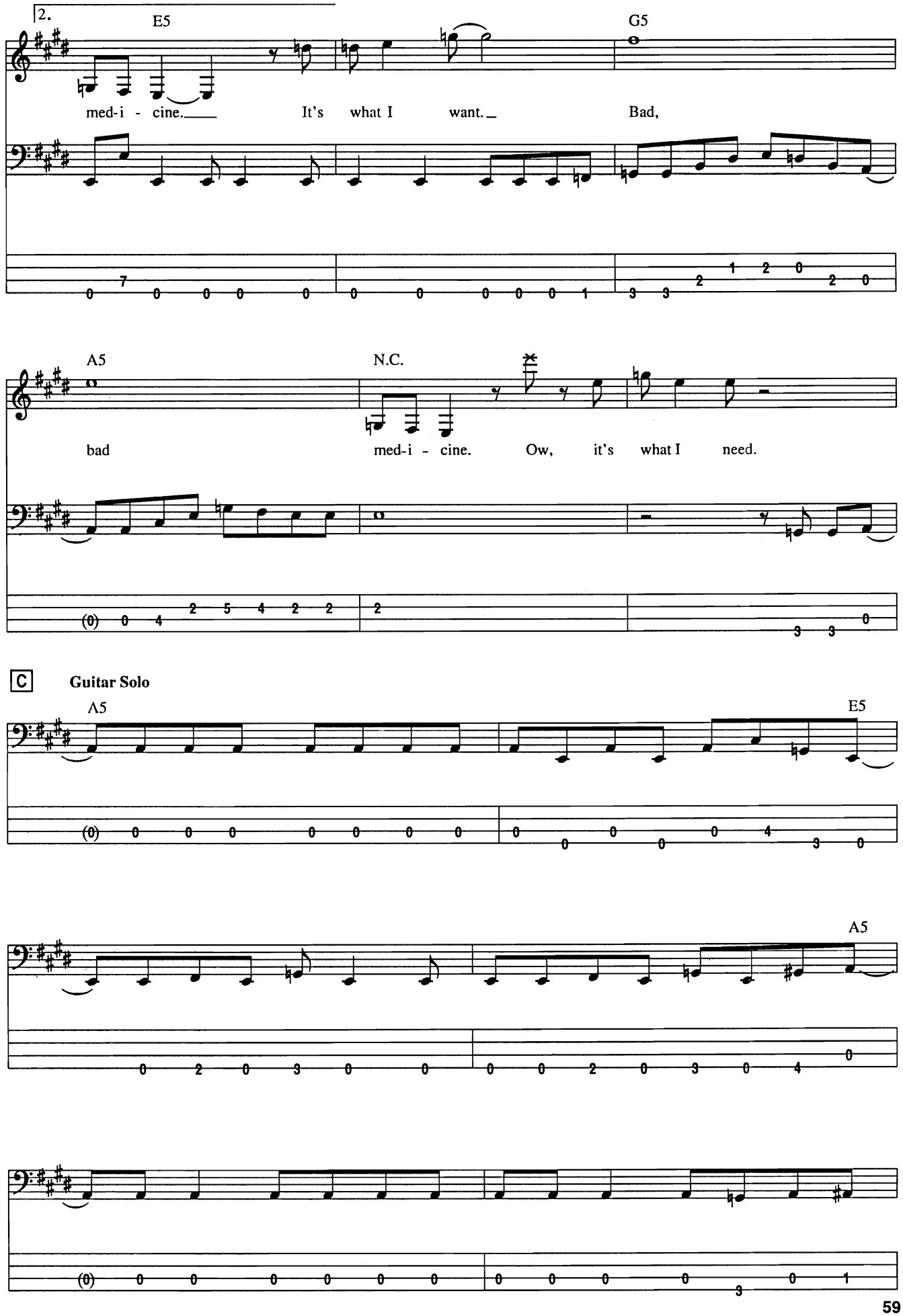
2.
E5
G5
med-i - cine.
It's what I want.
Bad,
A5
N.C.
bad
med-i - cine.
Ow, it's what I need.
C
Guitar Solo
A5
E5
A5

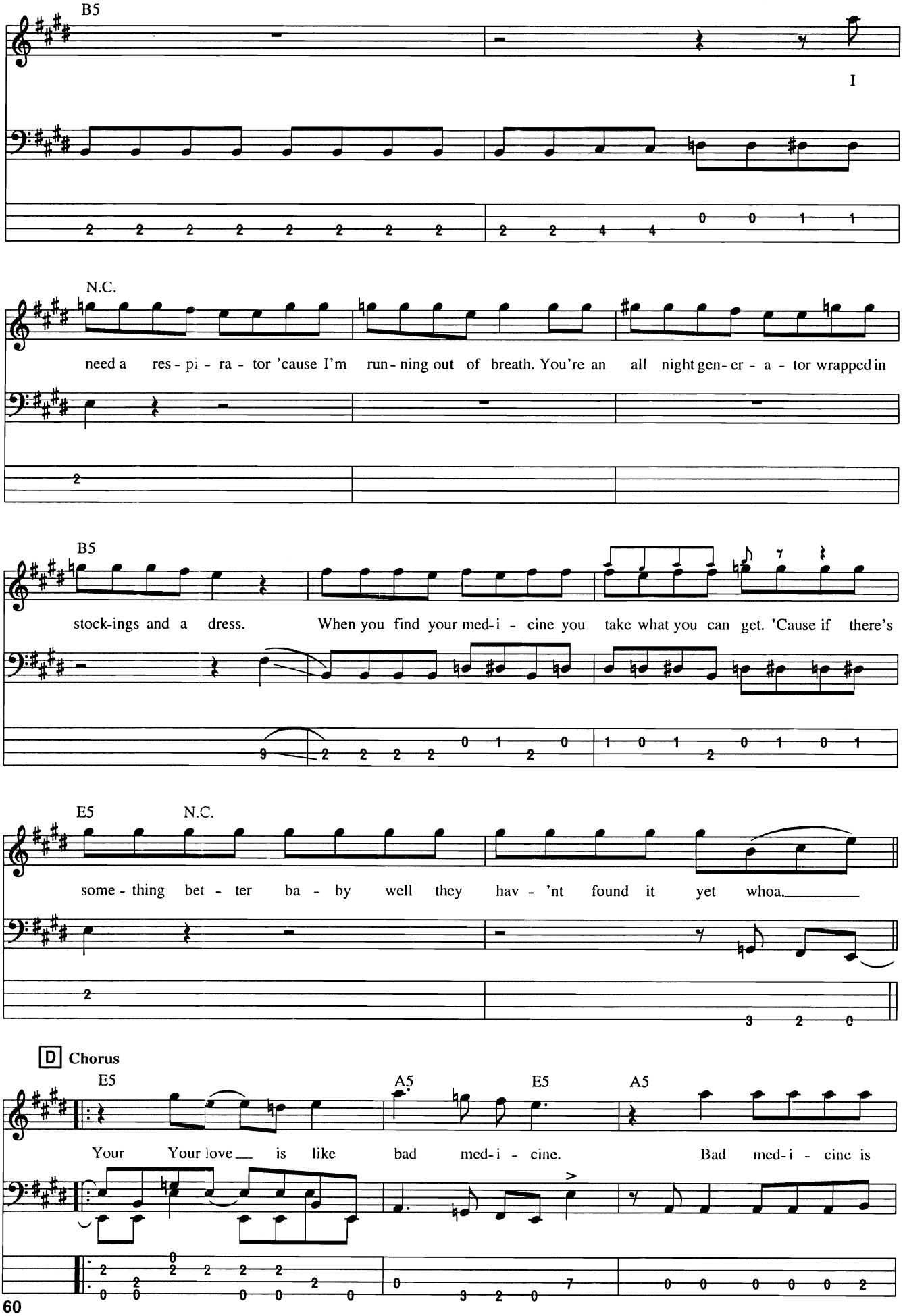
B5
I
N.C.
need a res - pi - ra - tor 'cause I'm run - ning out of breath. You're an all night gen - er - a - tor wrapped in
B5
stock-ings and a dress. When you find your med-i - cine you take what you can get. 'Cause if there's
E5
N.C.
some - thing bet - ter ba - by well they hav - 'nt found it yet whoa.
D Chorus
E5
A5
E5
A5
Your Your love is like bad med-i - cine. Bad med-i - cine is

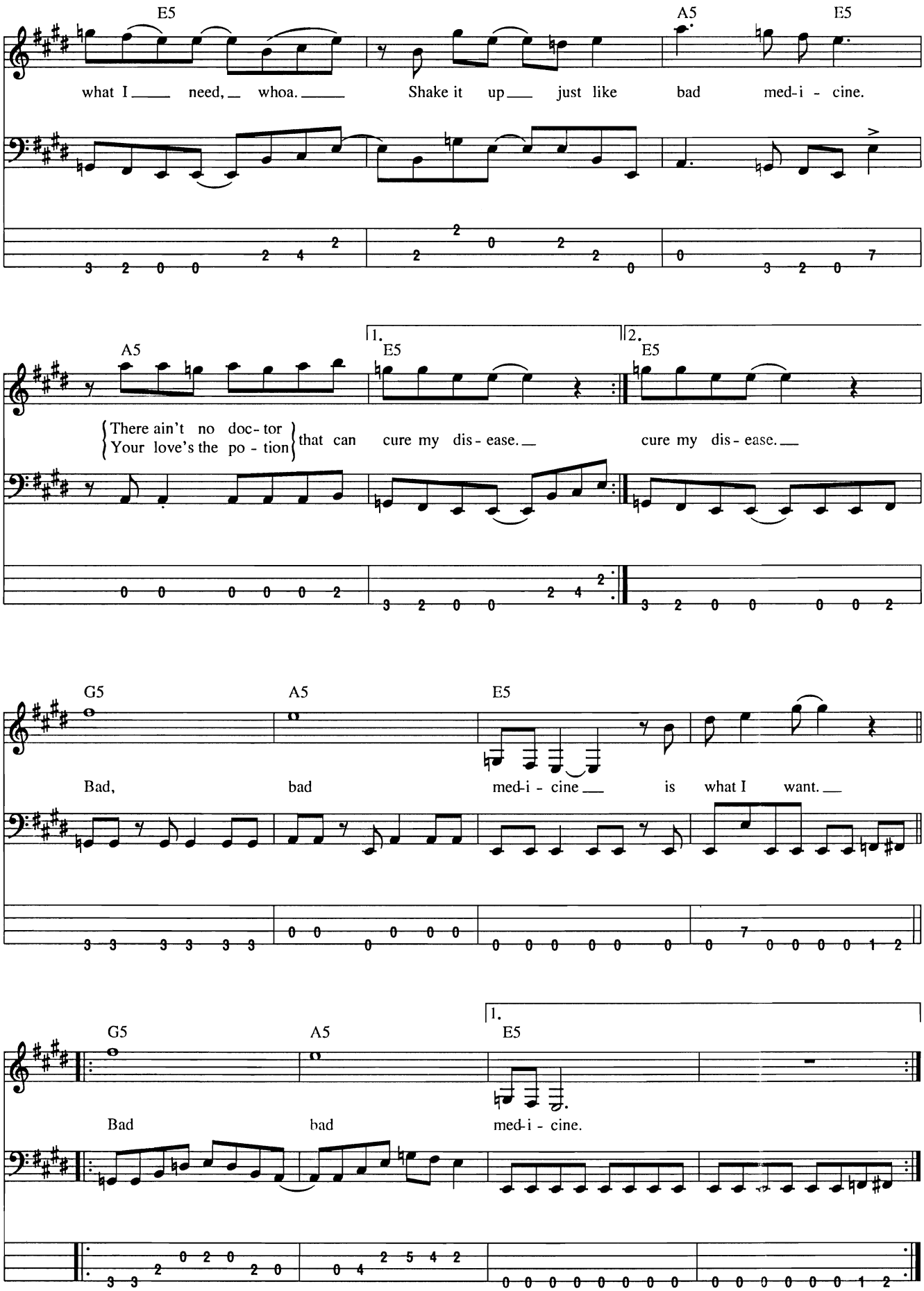
E5
A5
E5
what I need, whoa. Shake it up just like bad med-i - cine.
A5
1.
E5
2.
E5
There ain't no doc- tor
Your love's the po - tion
that can cure my dis - ease.
cure my dis - ease.
G5
A5
E5
Bad, bad med-i - cine is what I want.
G5
A5
1.
E5
Bad bad med-i - cine.

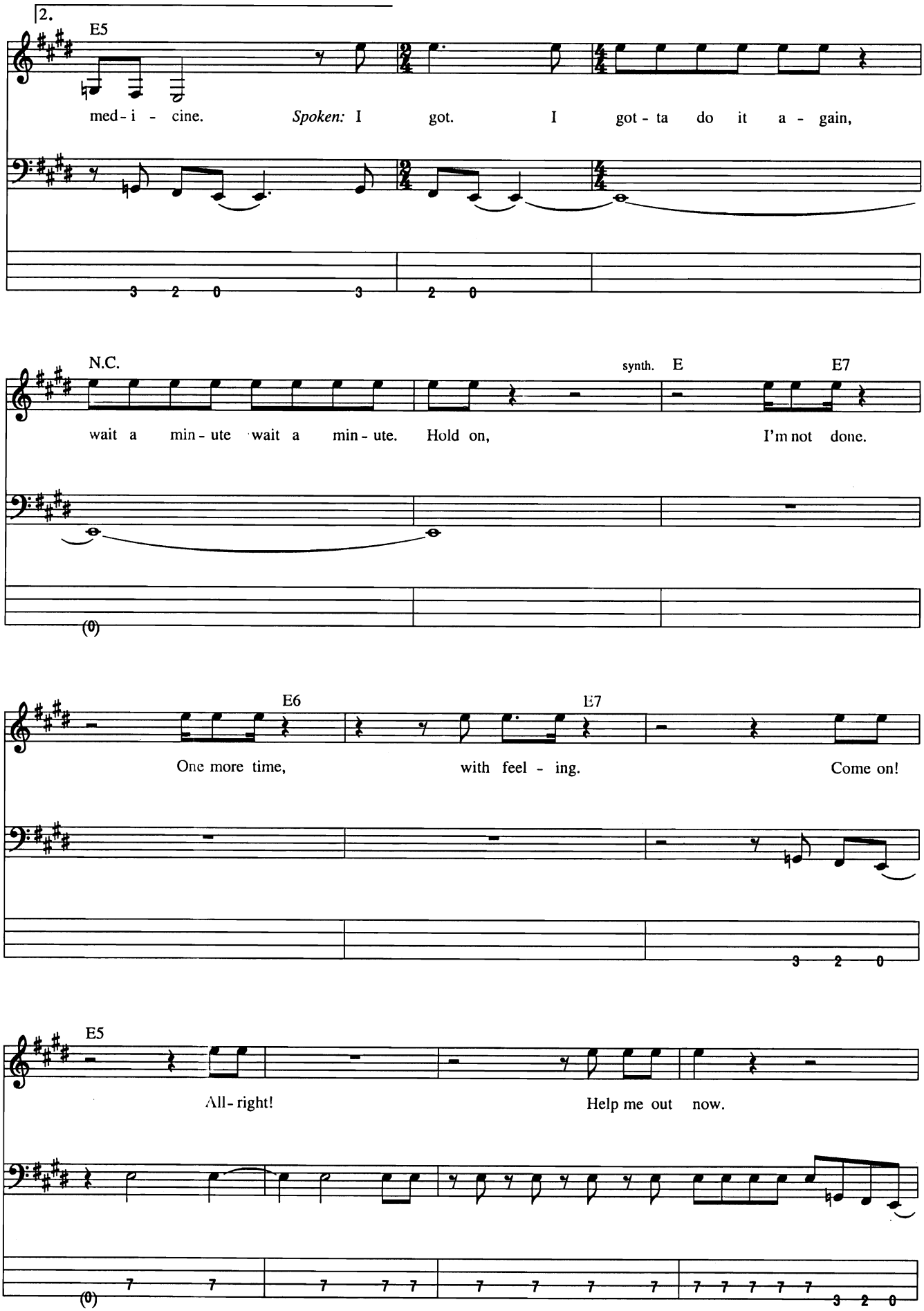
2.
E5
med - i - cine.
Spoken: I got. I got - ta do it a - gain,
N.C.
synth. E
E7
wait a min - ute wait a min - ute. Hold on, I'm not done.
E6
E7
One more time, with feel - ing. Come on!
E5
All - right! Help me out now.

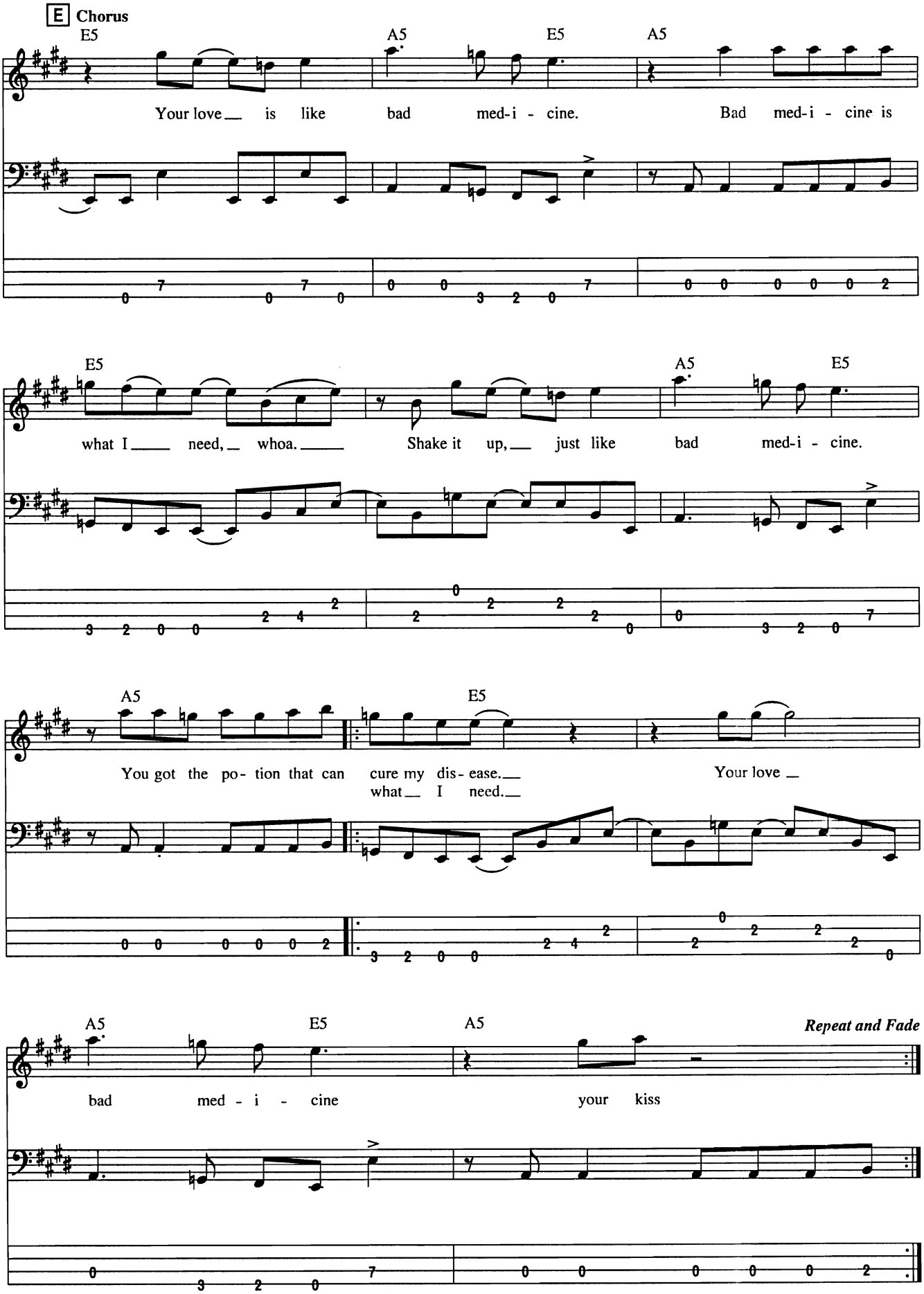
E Chorus
E5
A5
E5
A5
Your love is like bad med-i - cine. Bad med-i - cine is
E5
A5
E5
what I need, whoa. Shake it up, just like bad med-i - cine.
A5
E5
You got the po- tion that can cure my dis- ease.
what I need.
Your love
A5
E5
A5
Repeat and Fade
bad med - i - cine your kiss

Badge

Words and Music by Eric Clapton and George Harrison

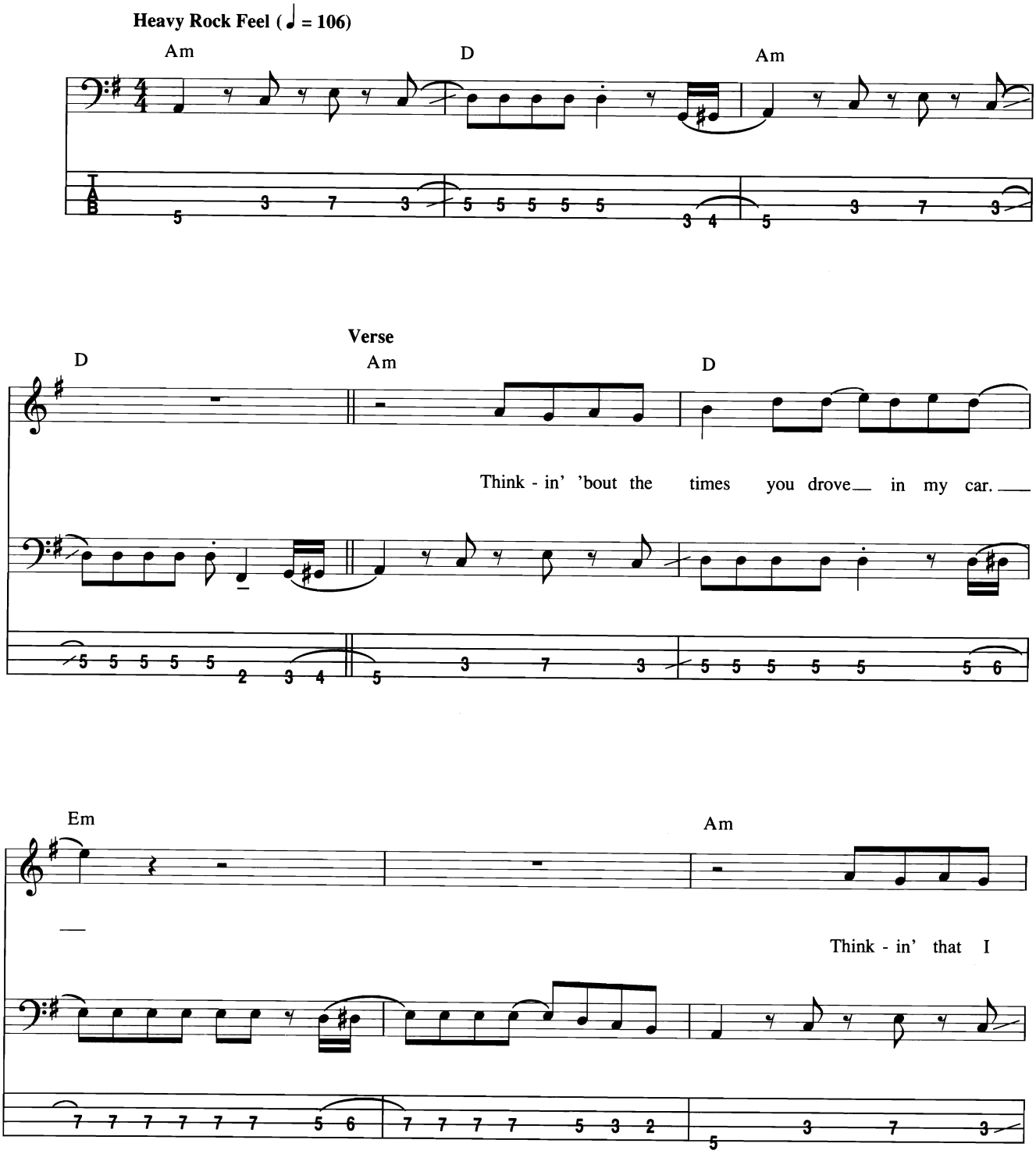

Copyright © 1969 by E.C. Music Ltd. and Harrisongs Ltd.
Copyright Renewed
All Rights for E.C. Music Ltd. in the U.S. Administered by Unichappell Music Inc.
International Copyright Secured All Rights Reserved

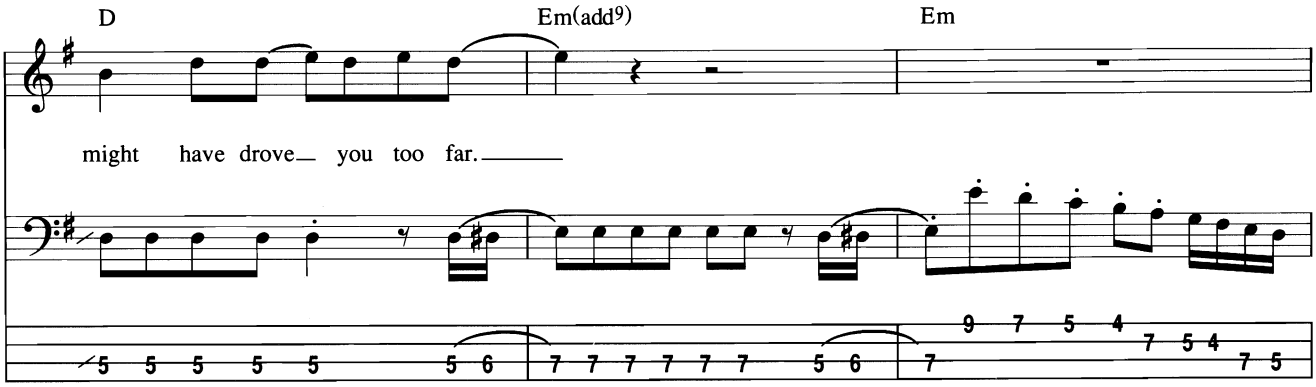
D
Em(add9)
Em
might have drove you too far.

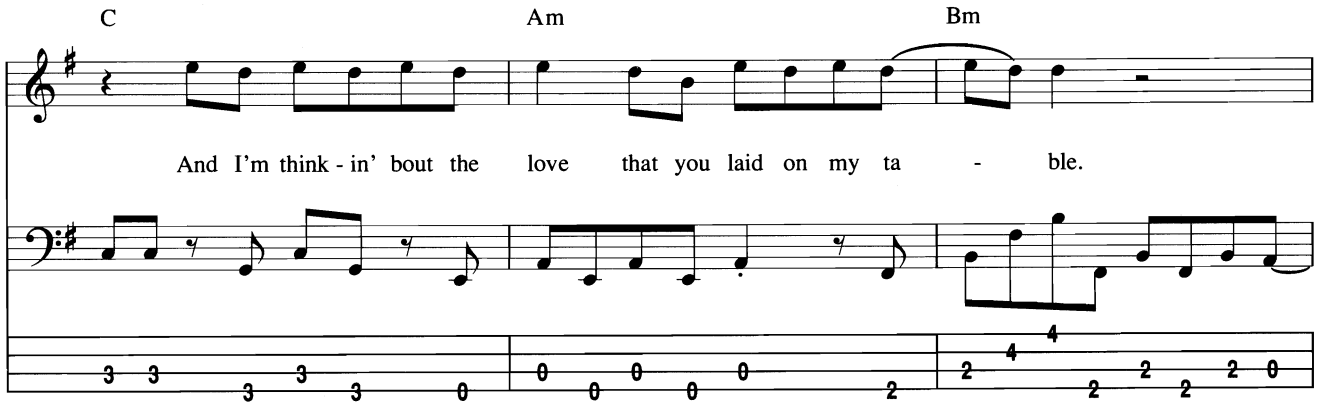
C
Am
Bm
And I'm think - in' bout the love that you laid on my ta - ble.

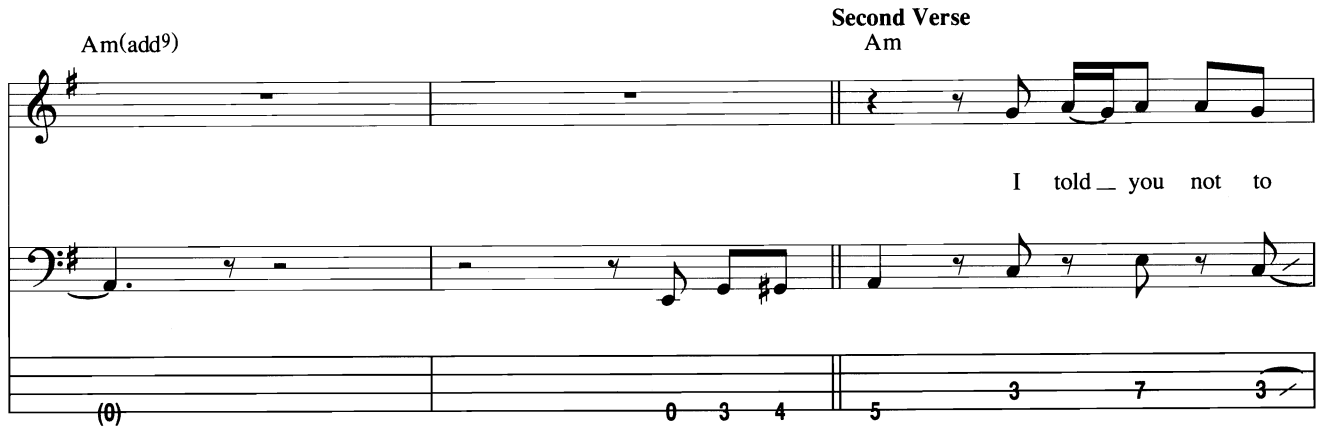
Am(add9)
Second Verse
Am
I told you not to

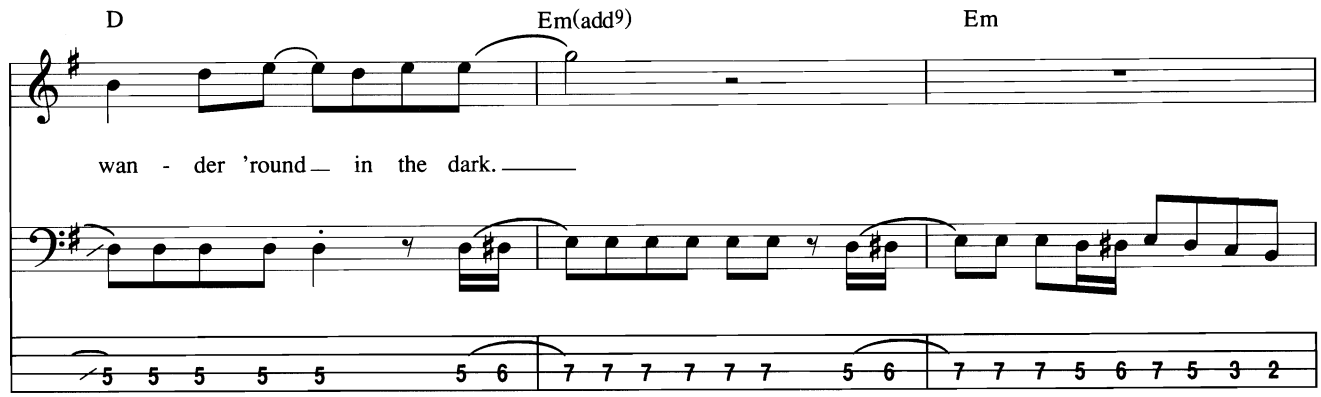
D
Em(add9)
Em
wan - der 'round in the dark.

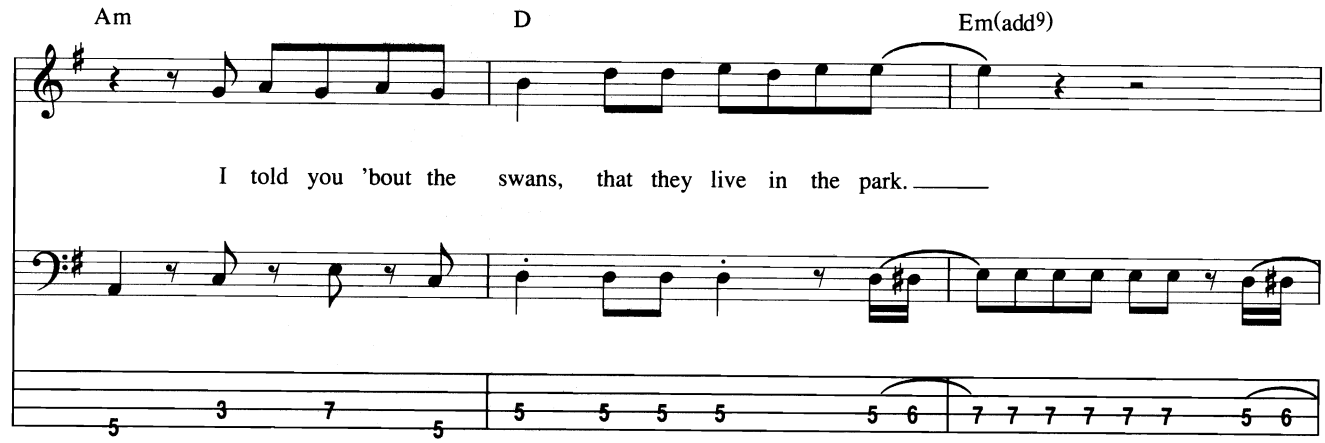
Am
D
Em(add9)
I told you 'bout the swans, that they live in the park.

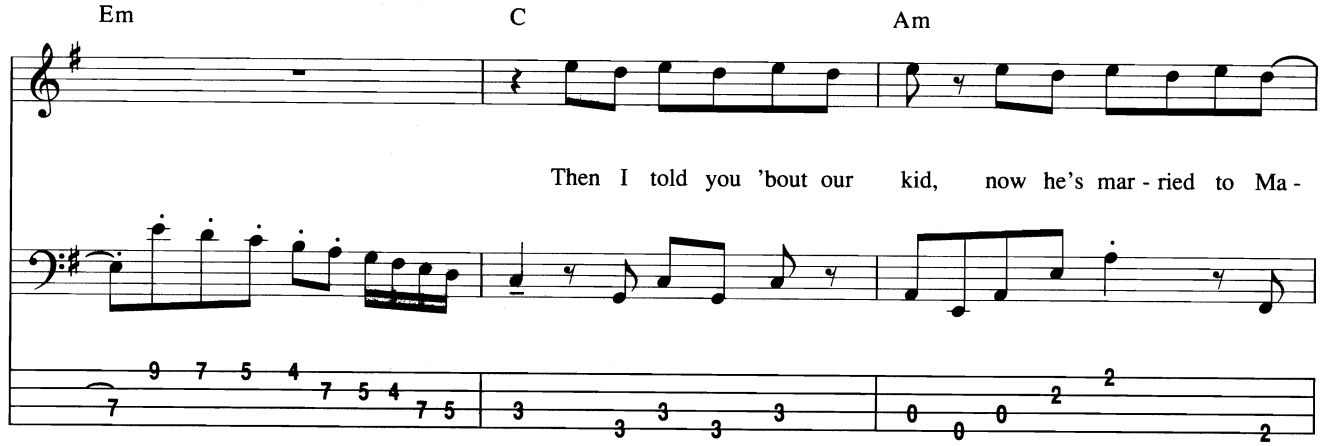
Em
C
Am
Then I told you 'bout our kid, now he's mar - ried to Ma -

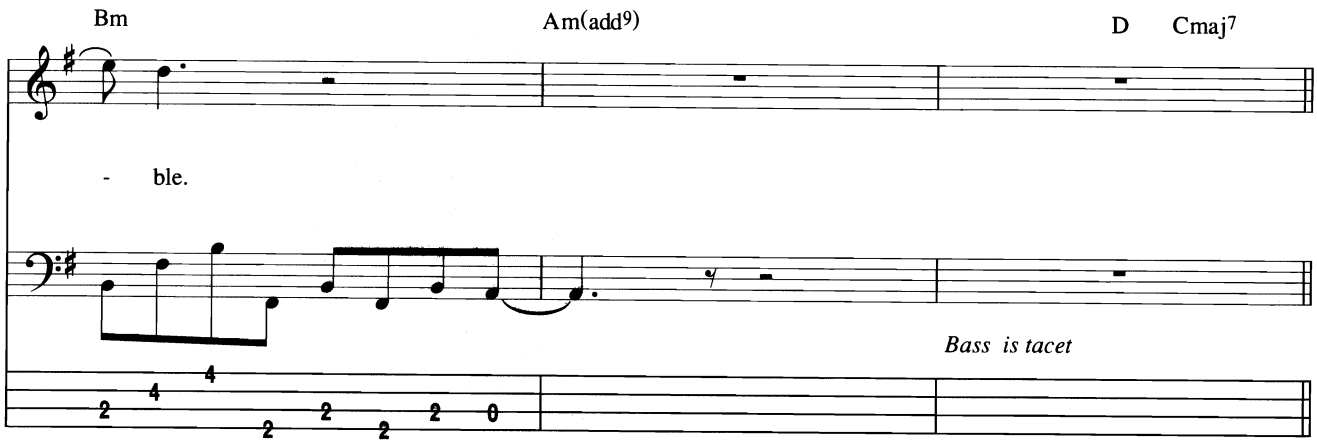
Bm
Am(add9)
D
Cmaj7
- ble.
Bass is tacet

Bridge

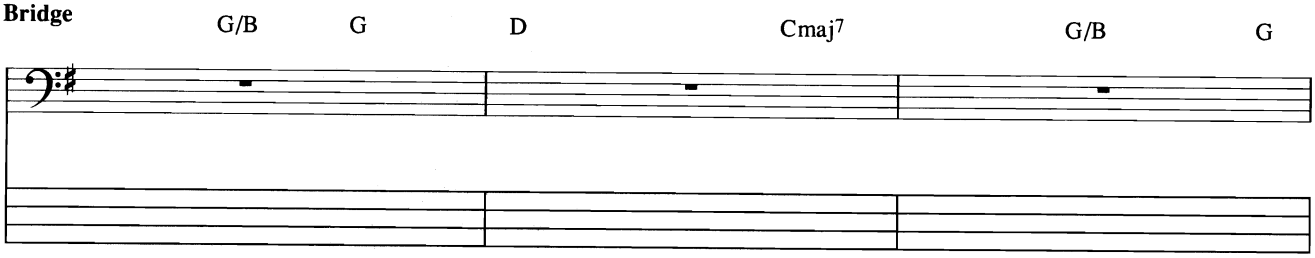
G/B
G
D
Cmaj7
G/B
G

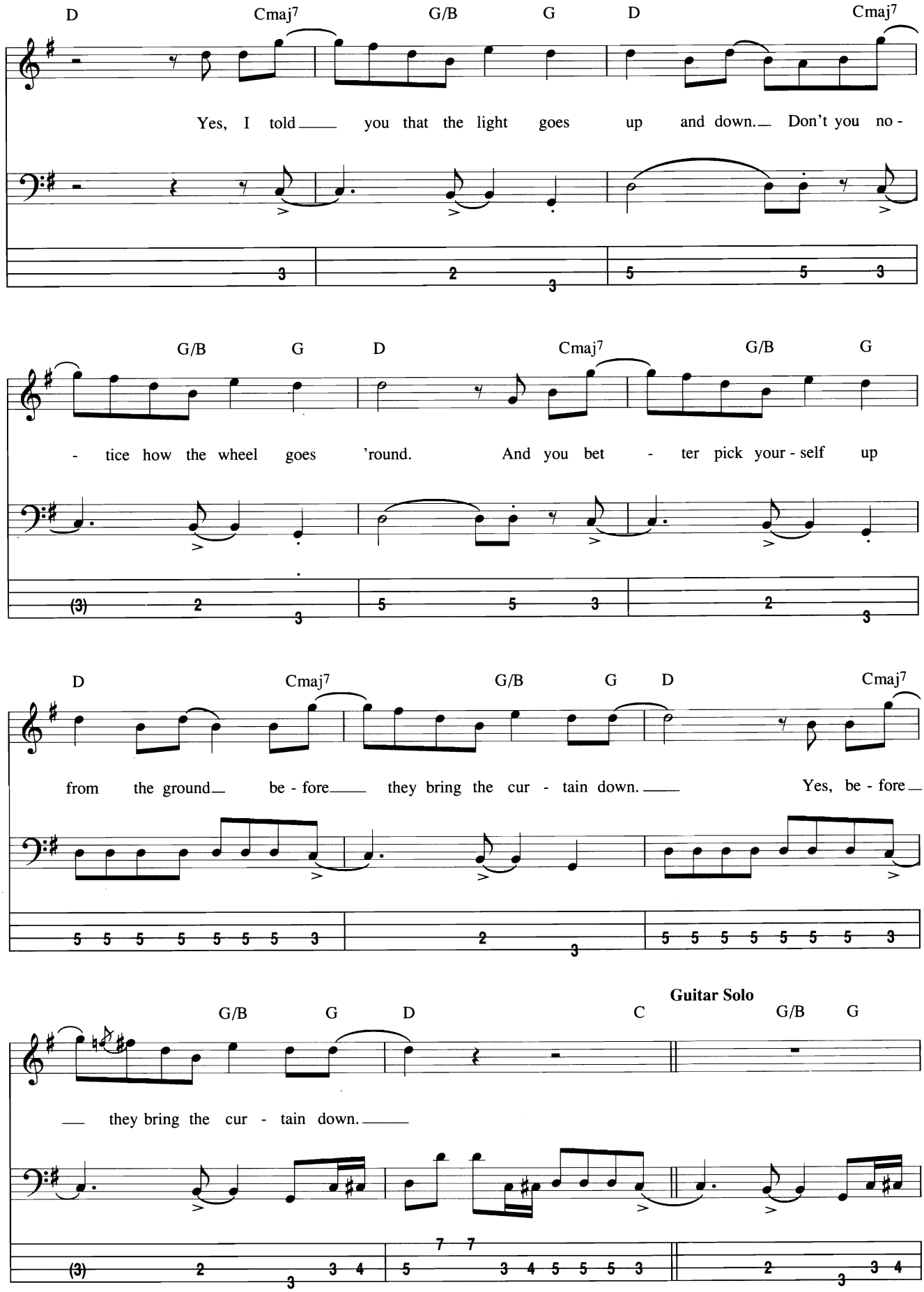
D Cmaj7 G/B G D Cmaj7
Yes, I told you that the light goes up and down. Don't you no-
G/B G D Cmaj7 G/B G
- tice how the wheel goes 'round. And you bet - ter pick your - self up
D Cmaj7 G/B G D Cmaj7
from the ground be - fore they bring the cur - tain down. Yes, be - fore
Guitar Solo
G/B G D C G/B G
they bring the cur - tain down.

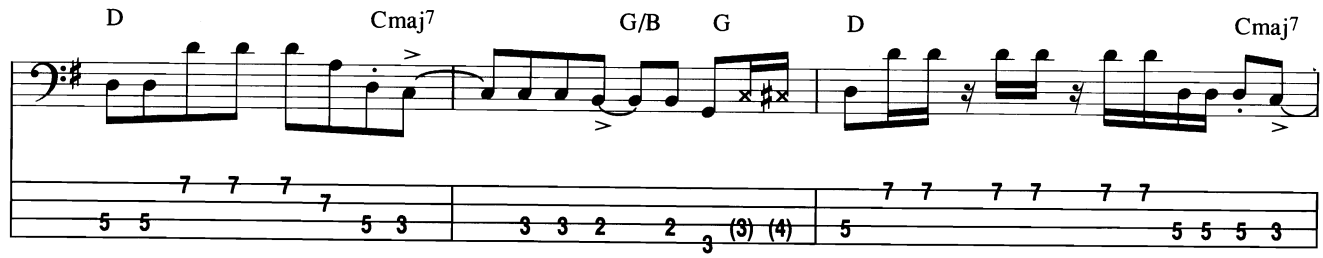
D
Cmaj7
G/B
G
D
Cmaj7

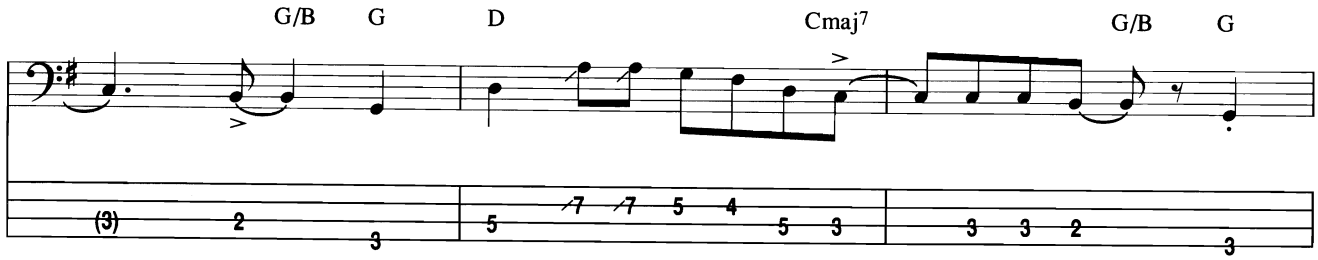
G/B
G
D
Cmaj7
G/B
G

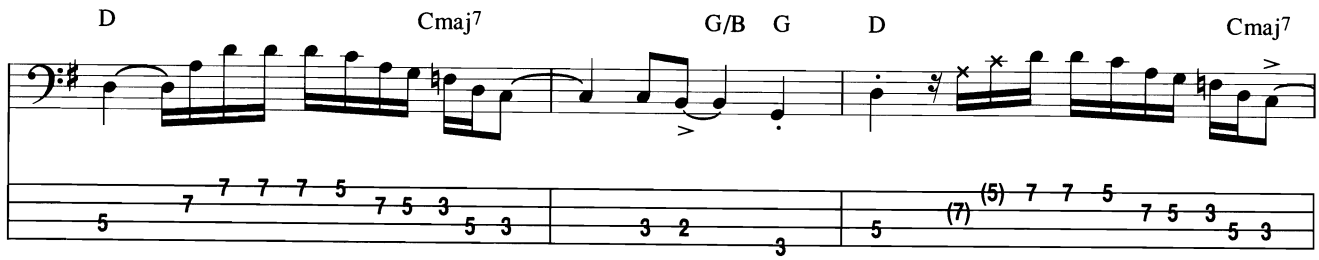
D
Cmaj7
G/B
G
D
Cmaj7

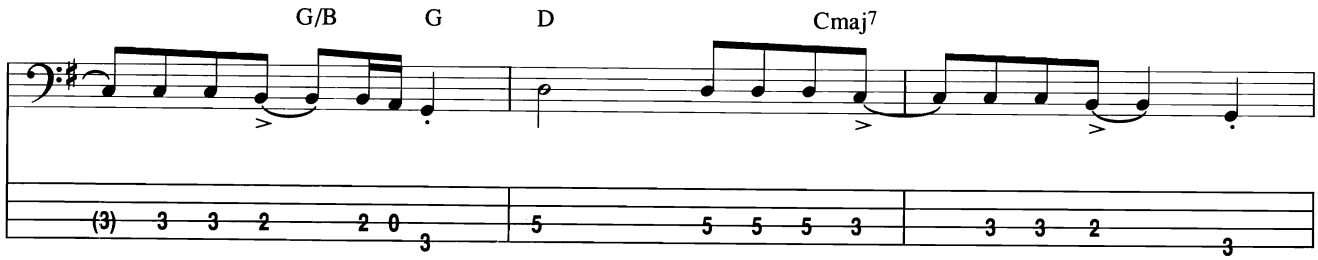
G/B
G
D
Cmaj7

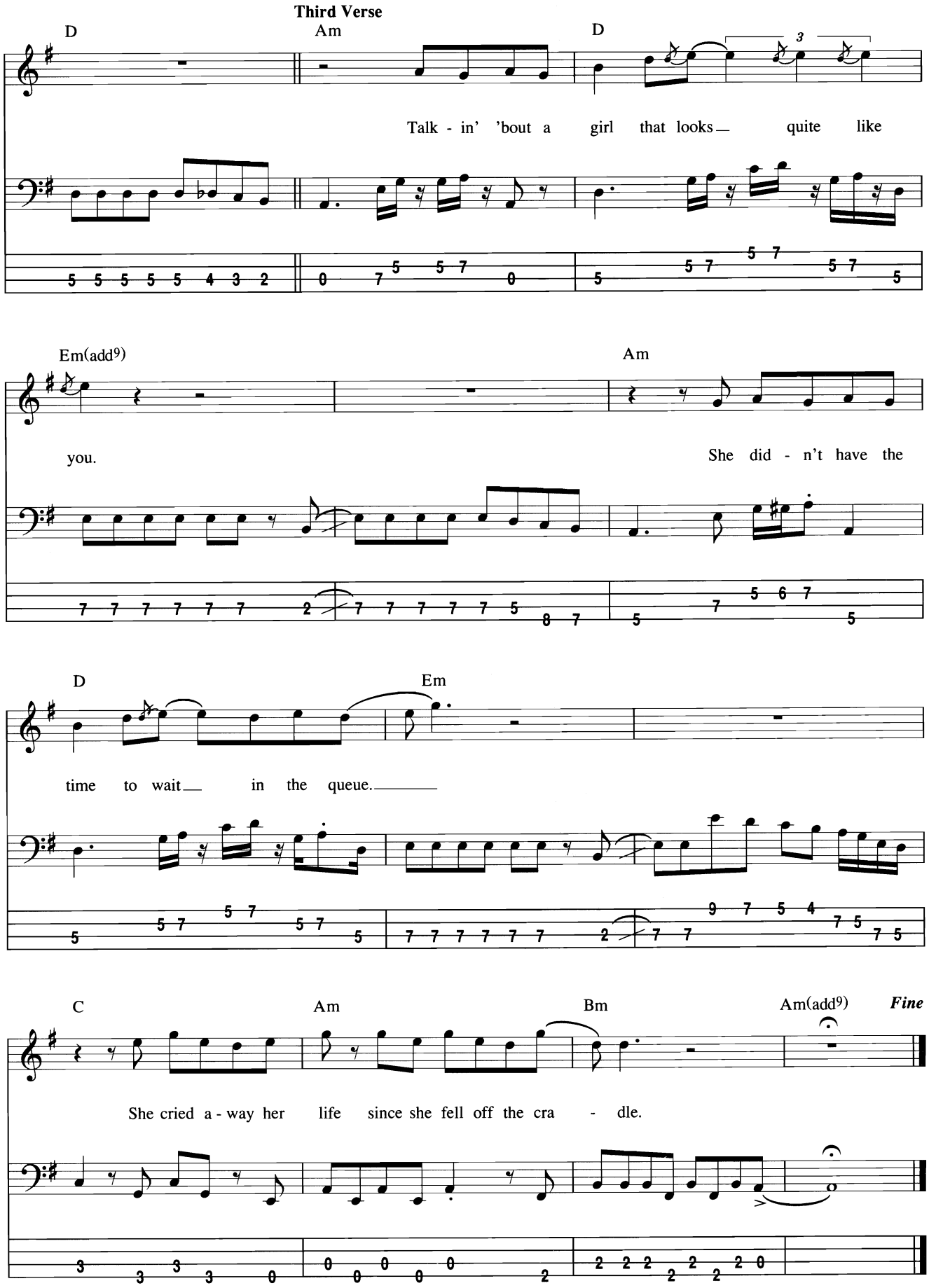
Third Verse
D
Am
D
Talk - in' 'bout a girl that looks quite like
Em(add9)
Am
you.
She did - n't have the
D
Em
time to wait in the queue.
C
Am
Bm
Am(add9)
Fine
She cried a - way her life since she fell off the cra - dle.

Barracuda

Words and Music by Roger Fisher, Nancy Wilson, Ann Wilson and Michael Derosier

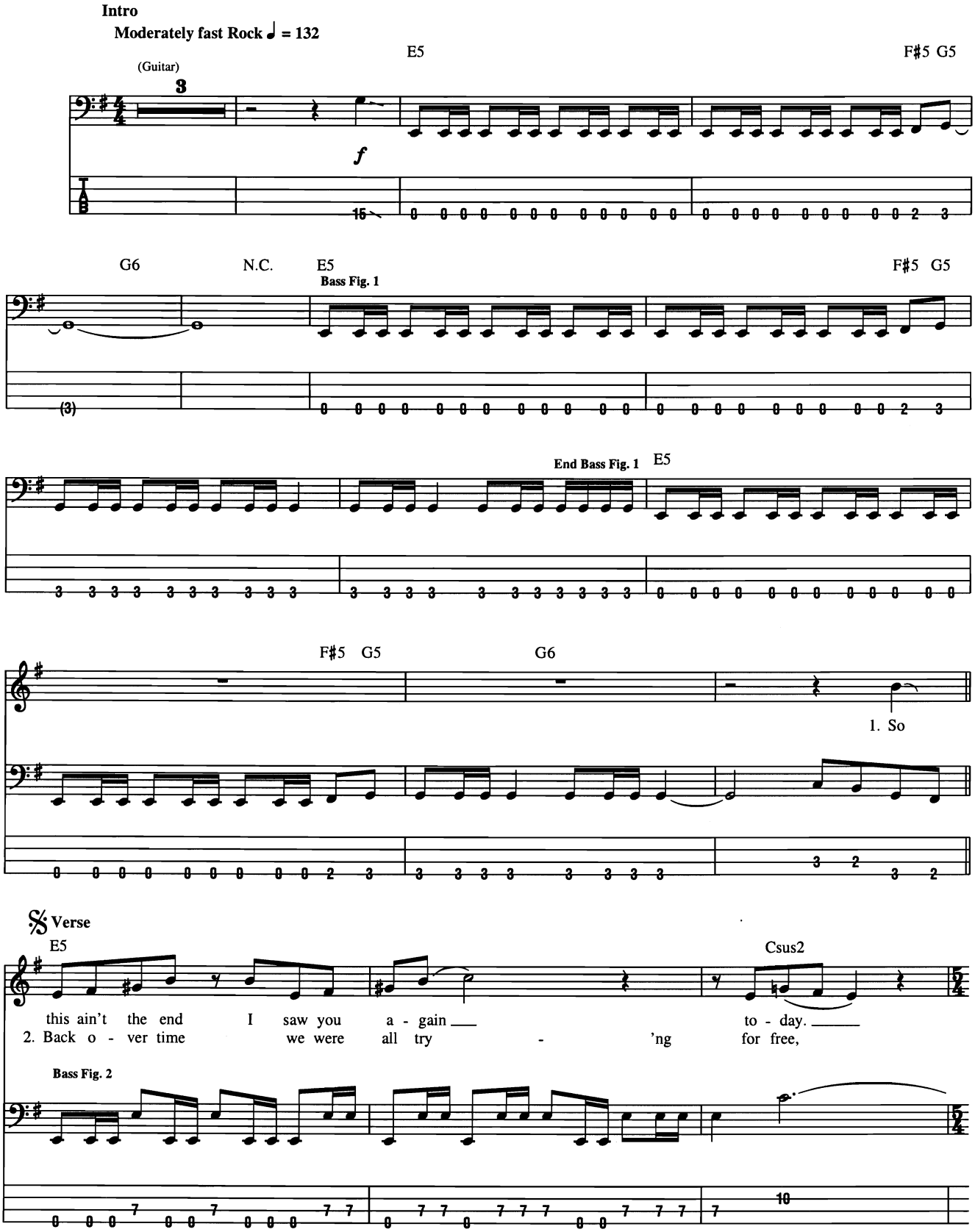

Copyright © 1977 by BMG Songs, Inc., Know Music,
Strange Euphoria Music and Of The Roses Music
International Copyright Secured All Rights Reserved

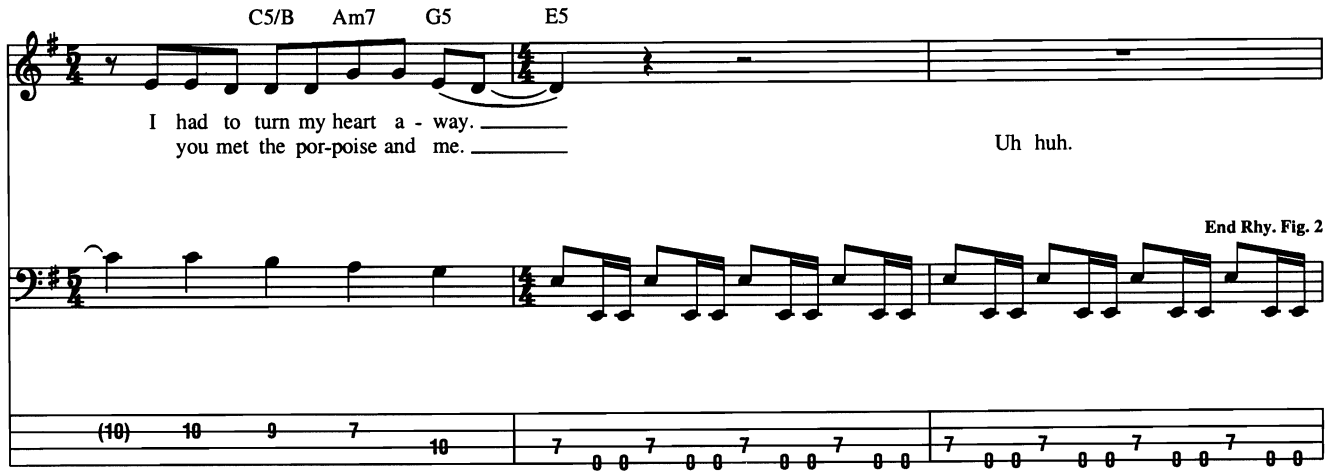
C5/B Am7 G5 E5
I had to turn my heart a - way.
you met the por-poise and me.
Uh huh.
End Rhy. Fig. 2

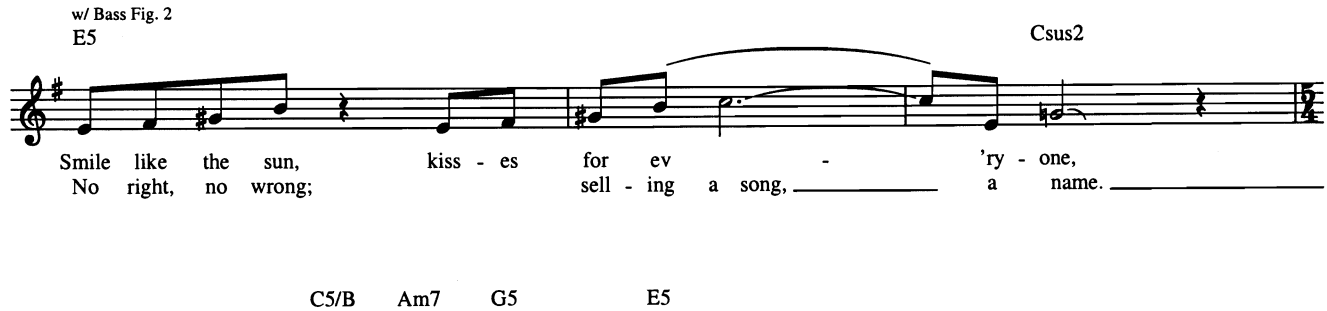
w/ Bass Fig. 2
E5
Csus2
Smile like the sun, kiss - es for ev - 'ry - one,
No right, no wrong; sell - ing a song, a name.

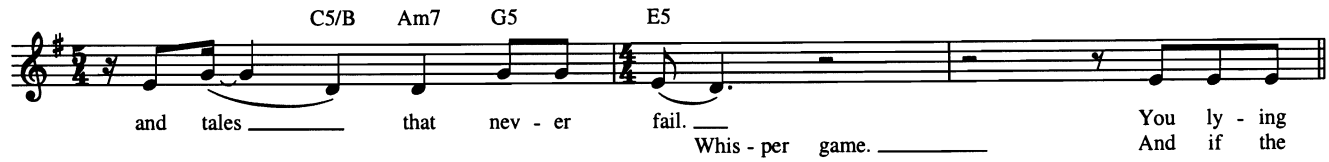
C5/B Am7 G5 E5
and tales that nev - er fail.
Whis - per game.
You ly - ing
And if the

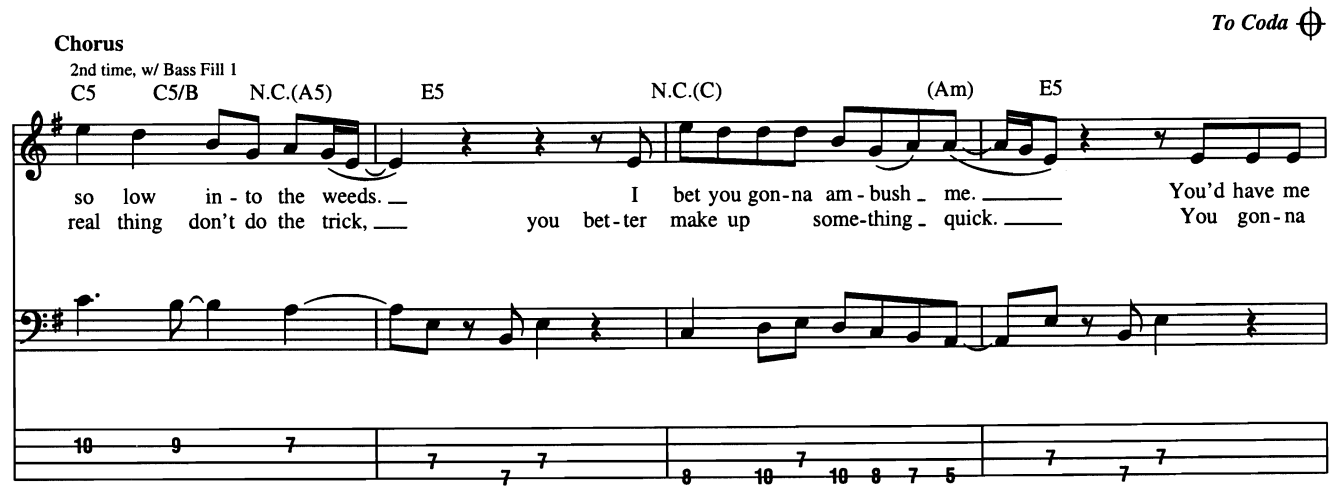
To Coda
Chorus
2nd time, w/ Bass Fill 1
C5 C5/B N.C.(A5) E5 N.C.(C) (Am) E5
so low in - to the weeds. I bet you gon-na am - bush me. You'd have me
real thing don't do the trick, you bet-ter make up some-thing quick. You gon-na

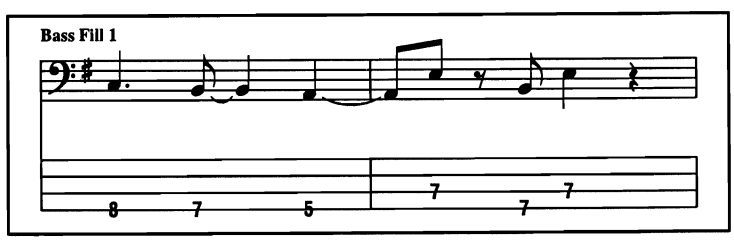
Bass Fill 1

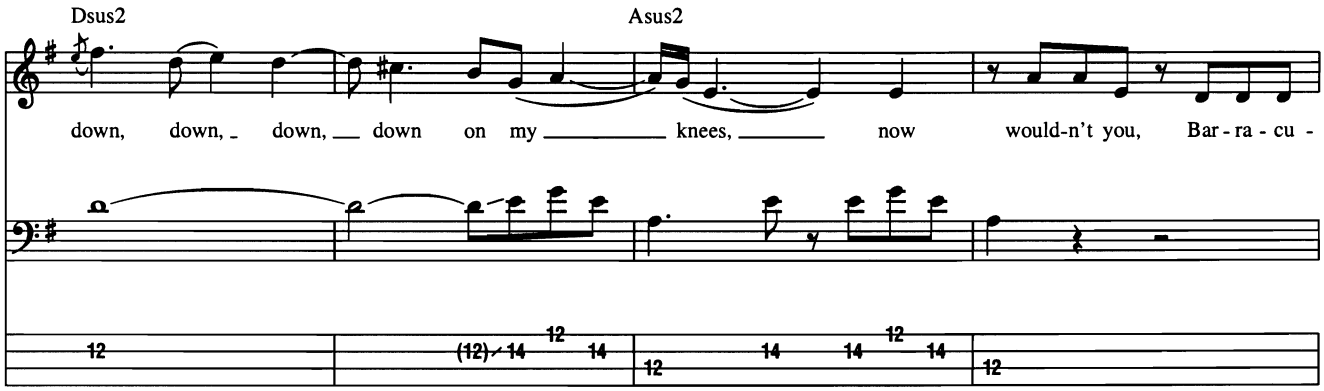
Dsus2
Asus2
down, down, down, down on my knees, now would-n't you, Bar - ra - cu -

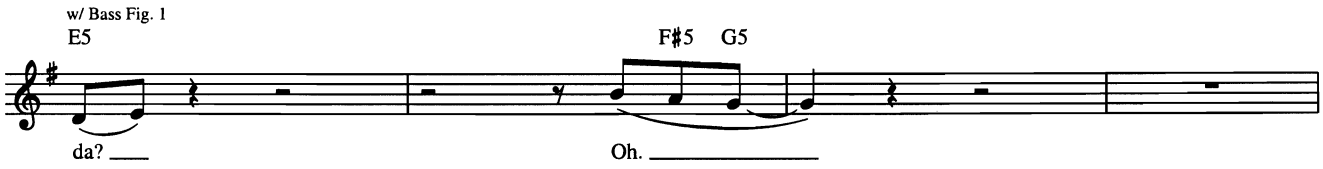
w/ Bass Fig. 1
E5
F♯5 G5
da?
Oh.

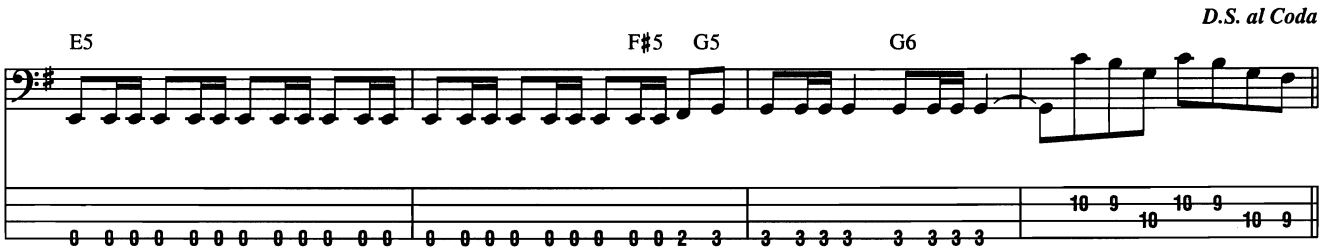
D.S. al Coda
E5
F♯5 G5
G6

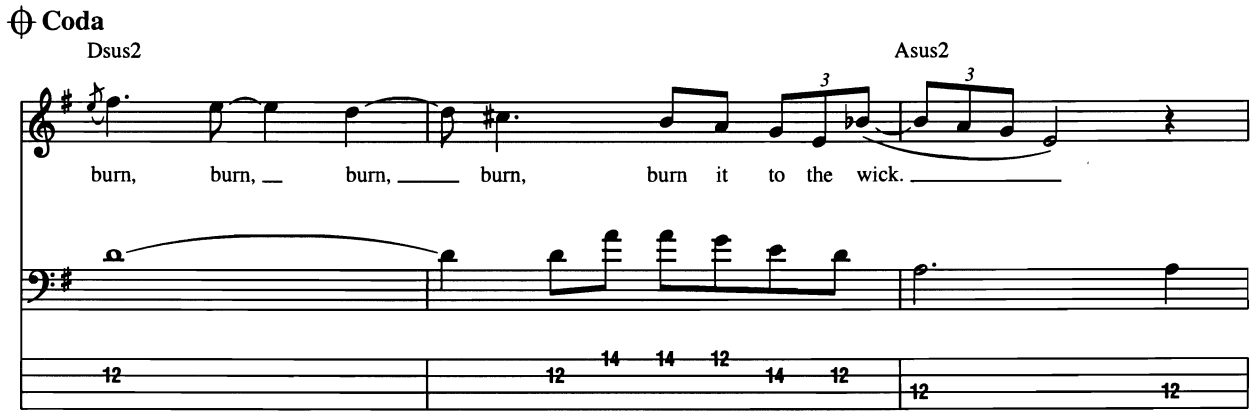
Coda
Dsus2
Asus2
burn, burn, burn, burn, burn it to the wick.

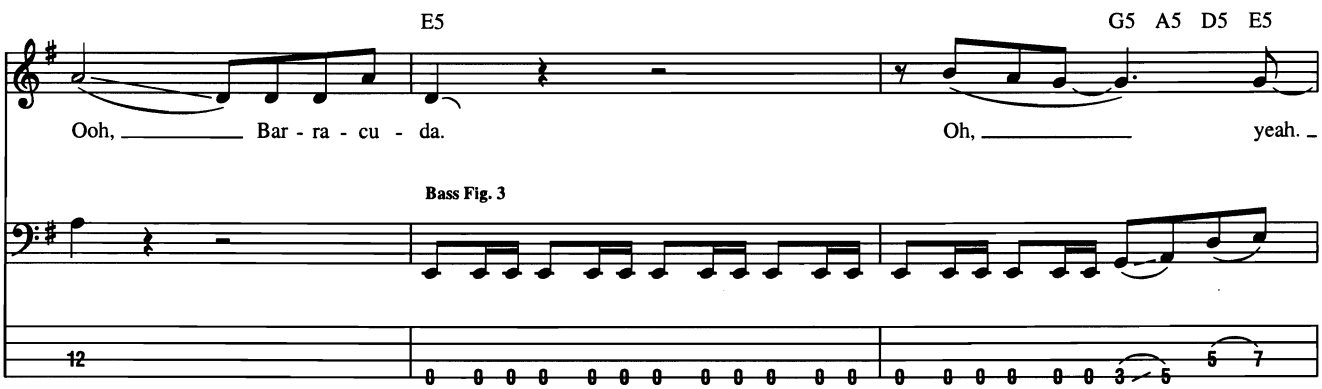
E5
G5 A5 D5 E5
Ooh, Bar - ra - cu - da.
Oh, yeah.
Bass Fig. 3

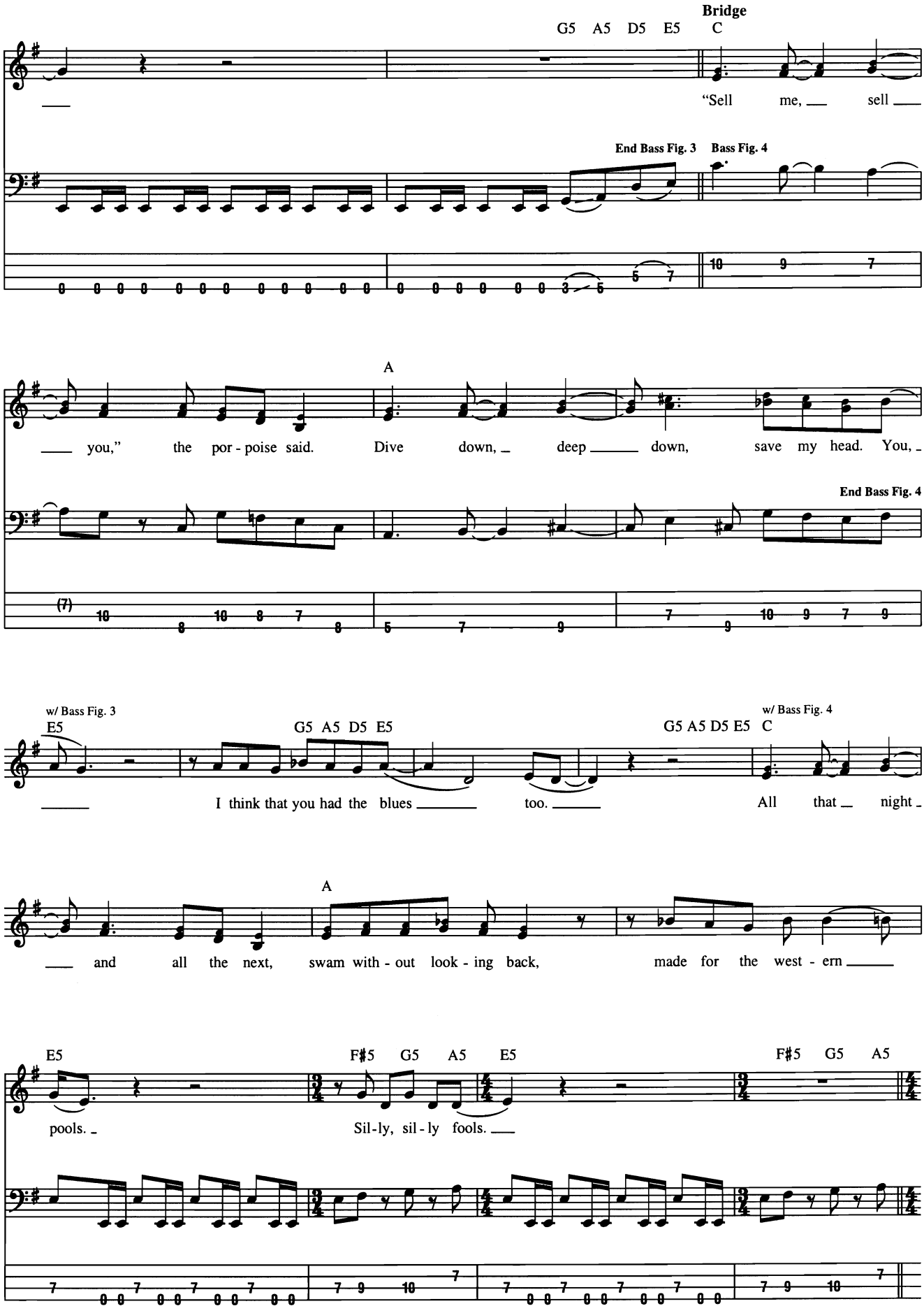
Bridge
G5 A5 D5 E5 C
"Sell me, sell
End Bass Fig. 3
Bass Fig. 4
A
you," the por - poise said. Dive down, deep down, save my head. You,
End Bass Fig. 4
w/ Bass Fig. 3
E5
G5 A5 D5 E5
G5 A5 D5 E5 C
w/ Bass Fig. 4
I think that you had the blues too.
All that night
A
and all the next, swam with - out look - ing back, made for the west - ern
E5
F♯5 G5 A5 E5
F♯5 G5 A5
pools.
Sil-ly, sil - ly fools.

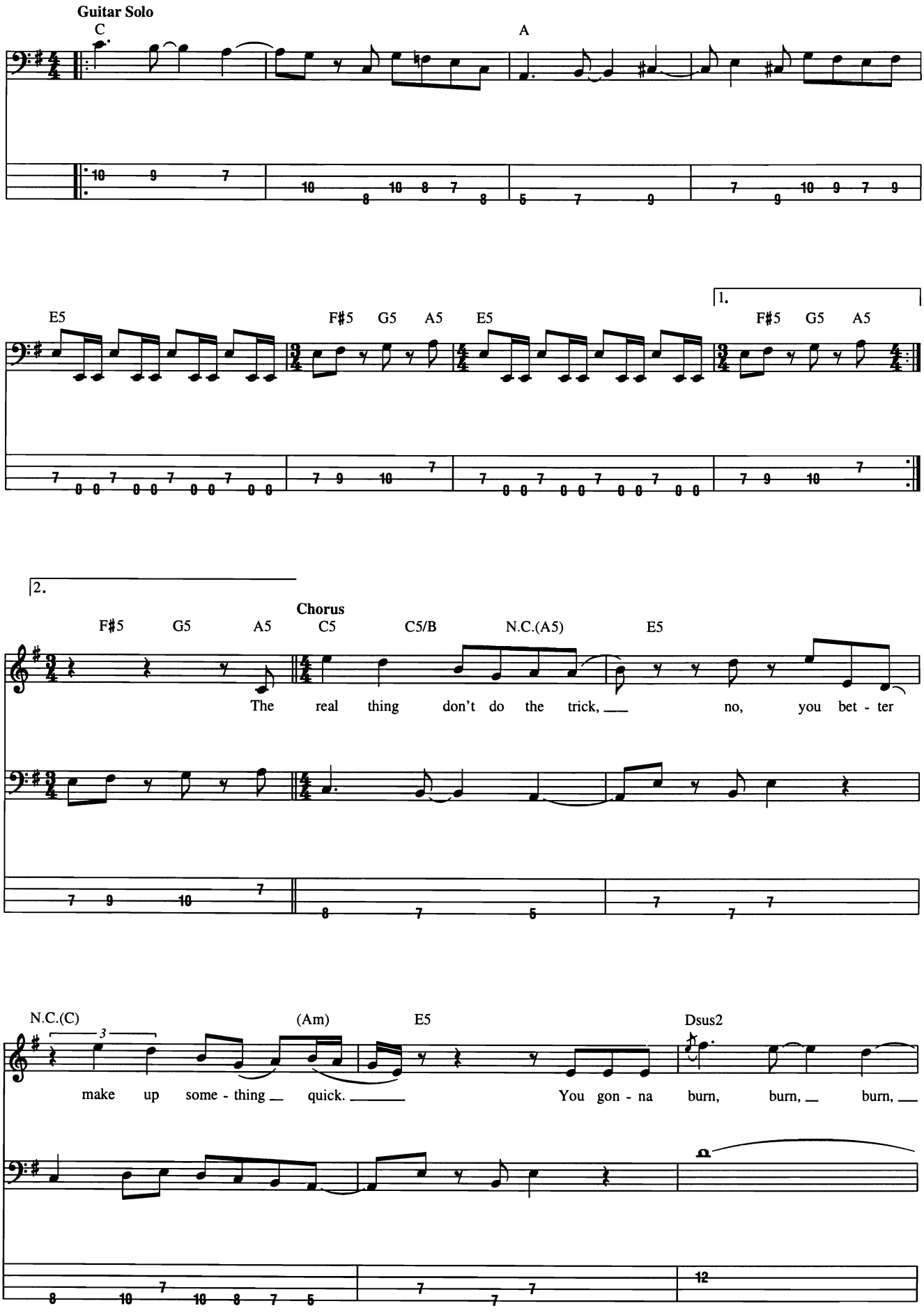
Guitar Solo
C
A
E5
F♯5 G5 A5
E5
1.
F♯5 G5 A5
2.
Chorus
F♯5 G5 A5
C5
C5/B
N.C.(A5)
E5
The real thing don't do the trick, no, you bet - ter
N.C.(C)
(Am)
E5
Dsus2
make up some - thing quick. You gon - na burn, burn, burn,

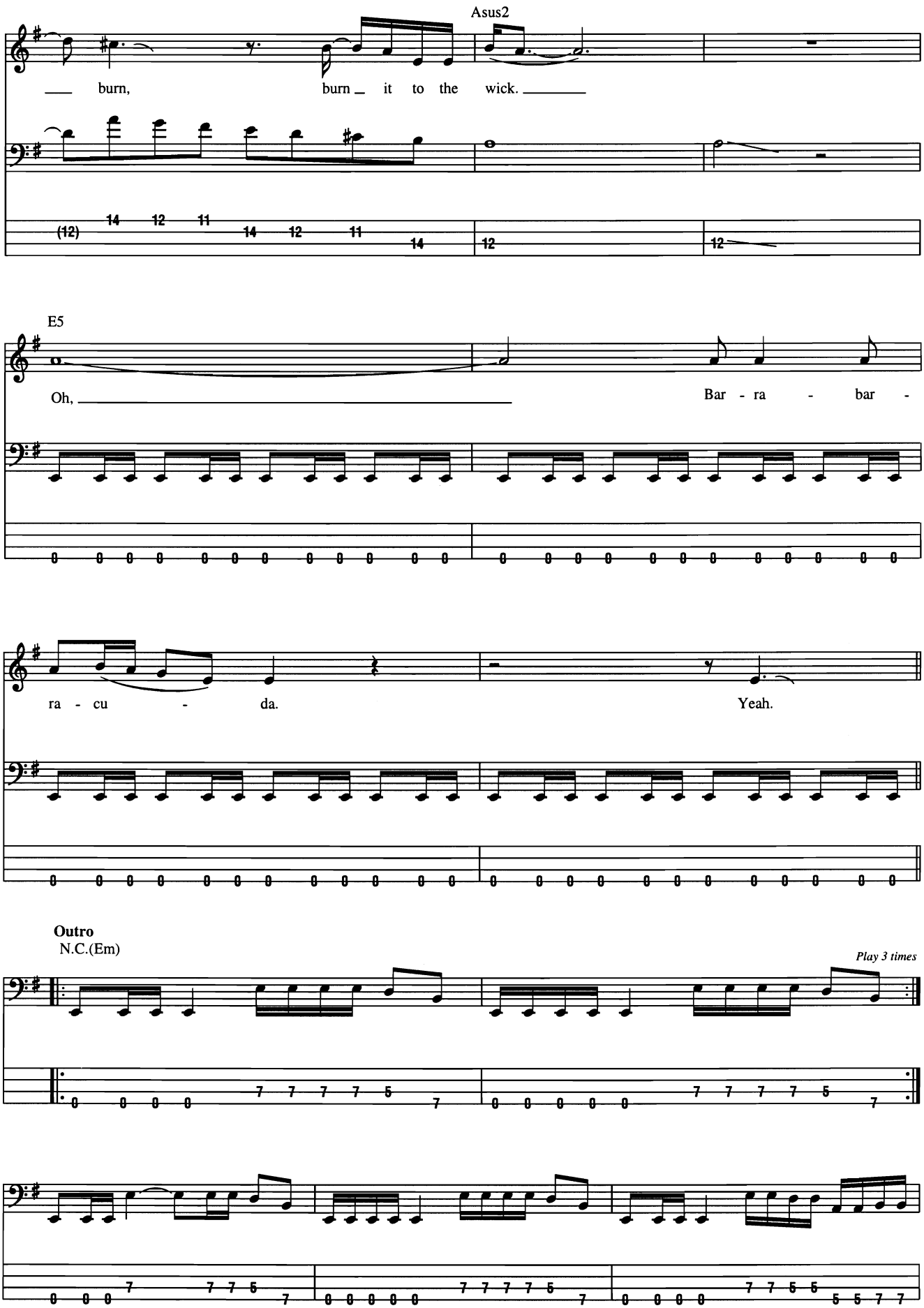
Asus2
burn, burn it to the wick.
E5
Oh,
Bar - ra - bar -
ra - cu - da.
Yeah.
Outro
N.C.(Em)
Play 3 times

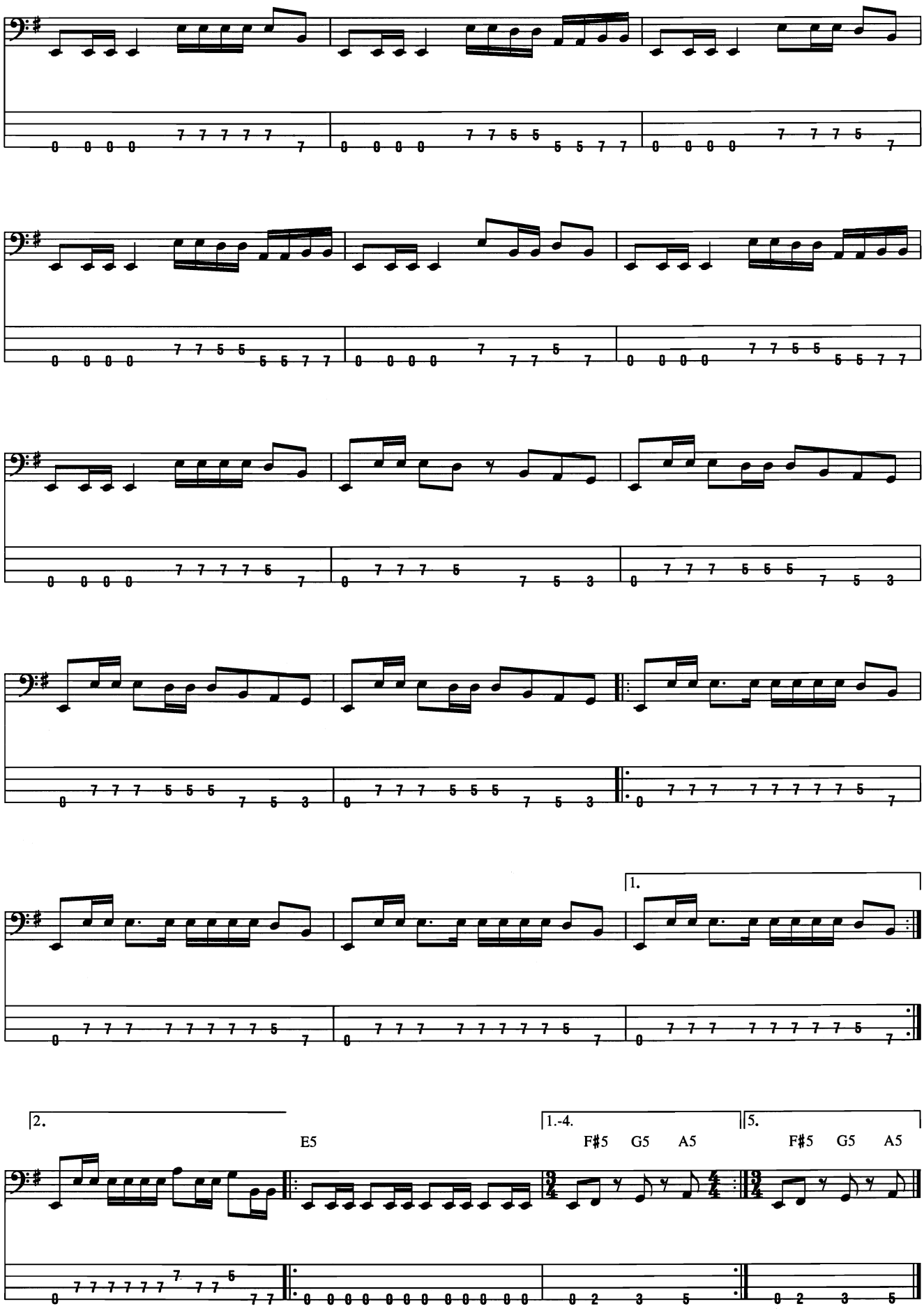
1.
2.
E5
1.-4.
F♯5 G5 A5
5.
F♯5 G5 A5

Beast of Burden

Words and Music by Mick Jagger and Keith Richards

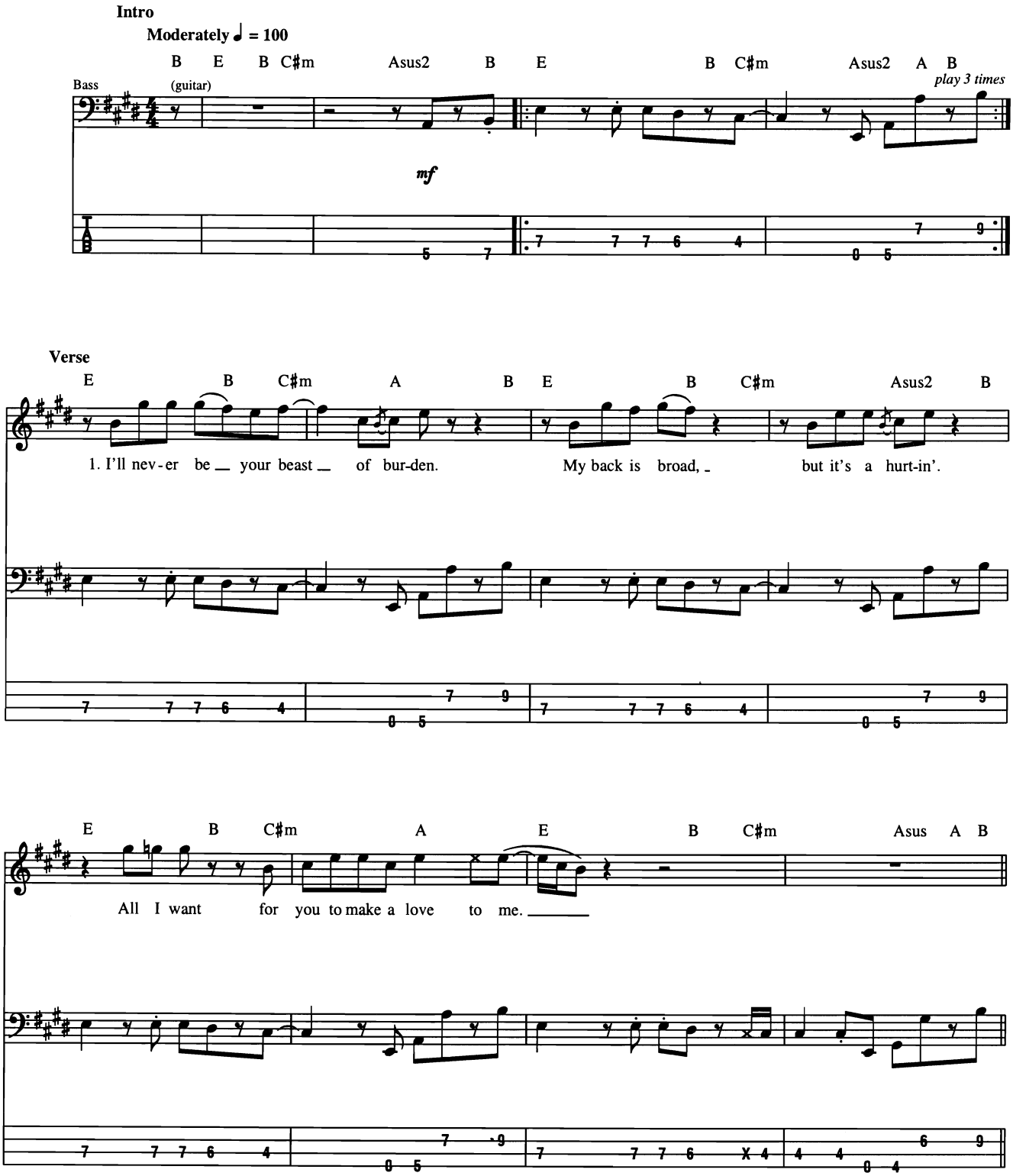

© 1978 EMI MUSIC PUBLISHING LTD.
All Rights for the U.S. and Canada Controlled and Administered by COLGEMS-EMI MUSIC INC.
All Rights Reserved International Copyright Secured Used by Permission

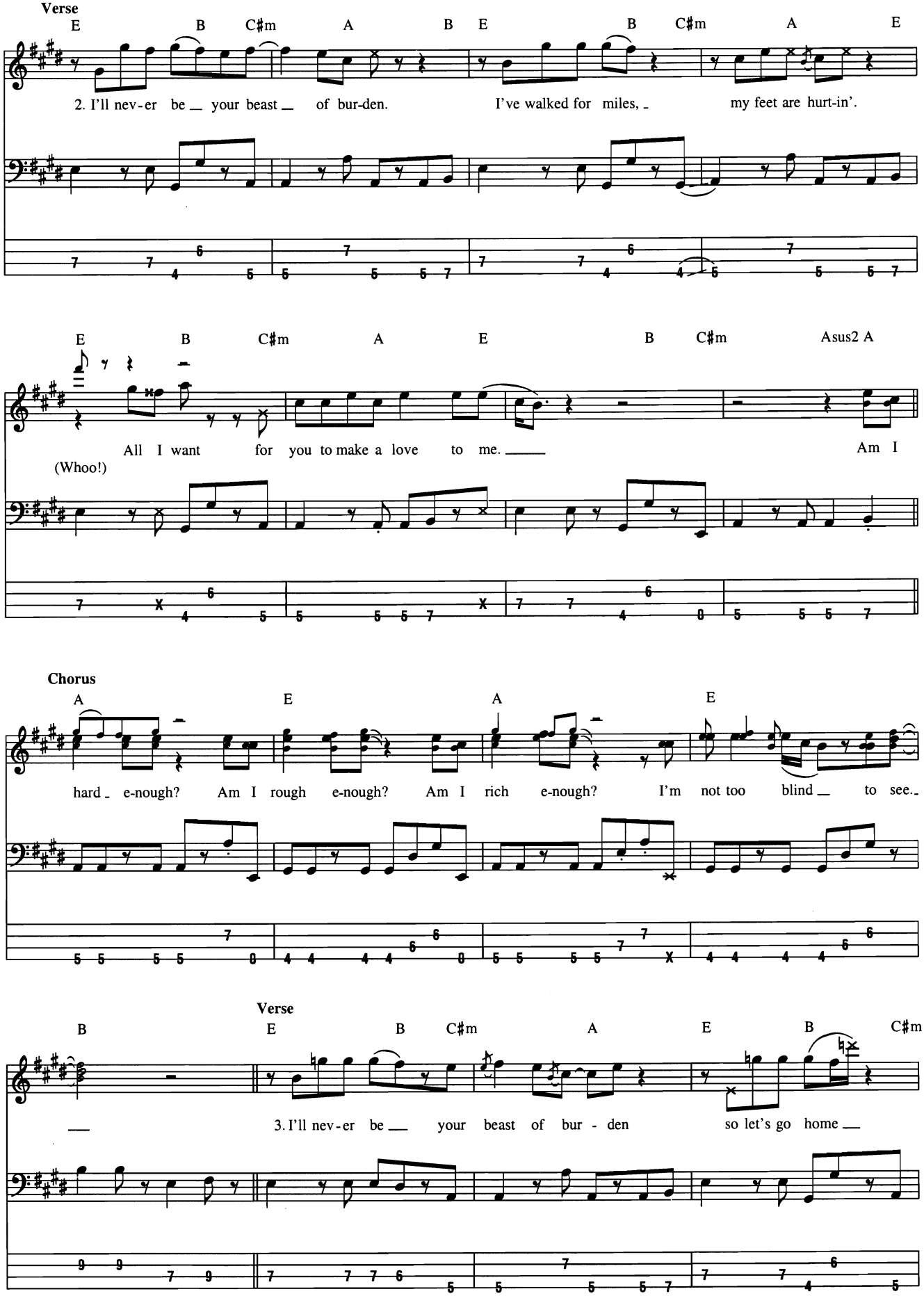
Verse
E B C♯m A B E B C♯m A E
2. I'll nev-er be your beast of bur-den. I've walked for miles, my feet are hurt-in'.
E B C♯m A E B C♯m Asus2 A
All I want for you to make a love to me. Am I
(Whoo!)
Chorus
A E A E
hard e-nough? Am I rough e-nough? Am I rich e-nough? I'm not too blind to see.
Verse
B E B C♯m A E B C♯m
3. I'll nev-er be your beast of bur - den so let's go home

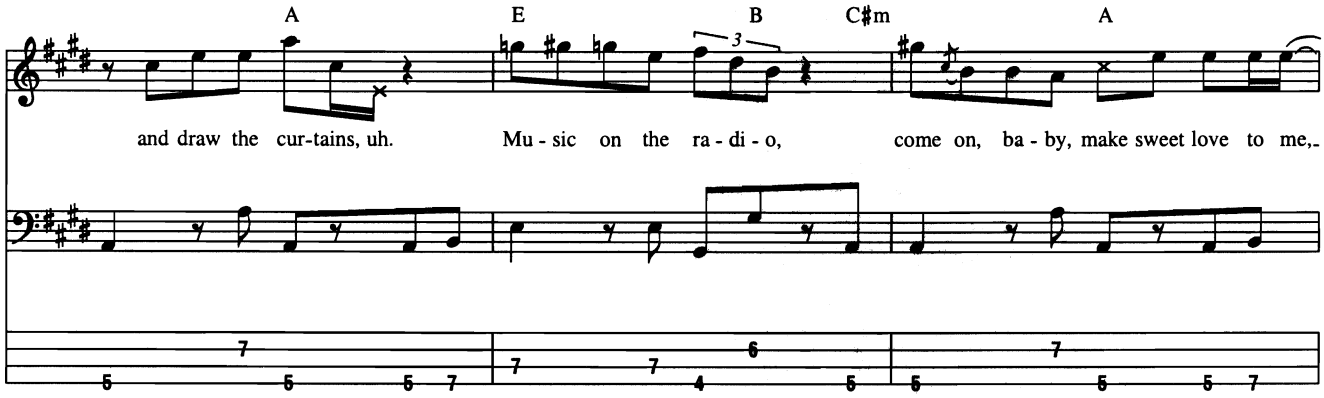
A
E
B
C♯m
A
and draw the cur-tains, uh.
Mu - sic on the ra - di - o,
come on, ba - by, make sweet love to me,

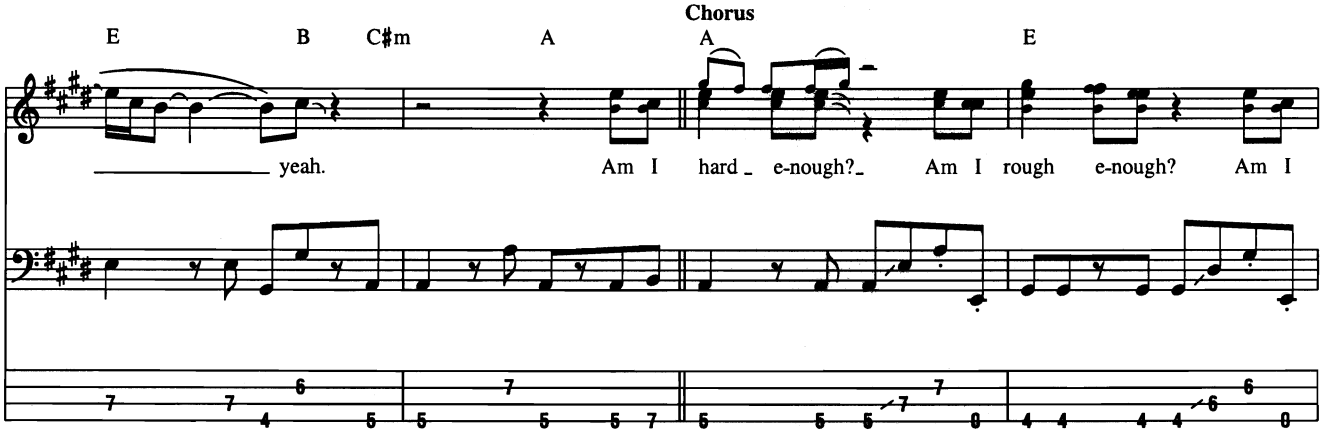
Chorus
E
B
C♯m
A
A
E
yeah.
Am I hard e-nough?
Am I rough e-nough?
Am I

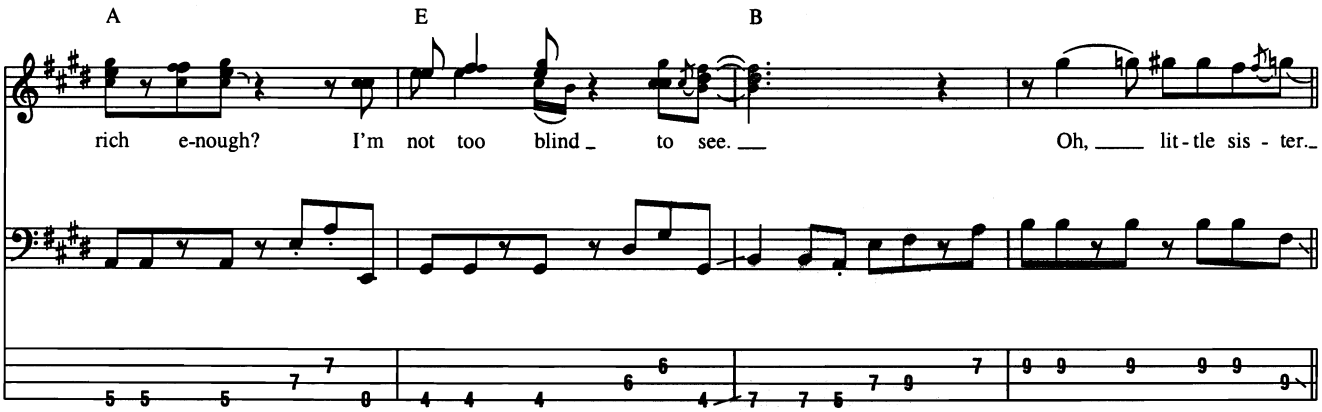
A
E
B
rich e-nough?
I'm not too blind to see.
Oh, lit - tle sis - ter.

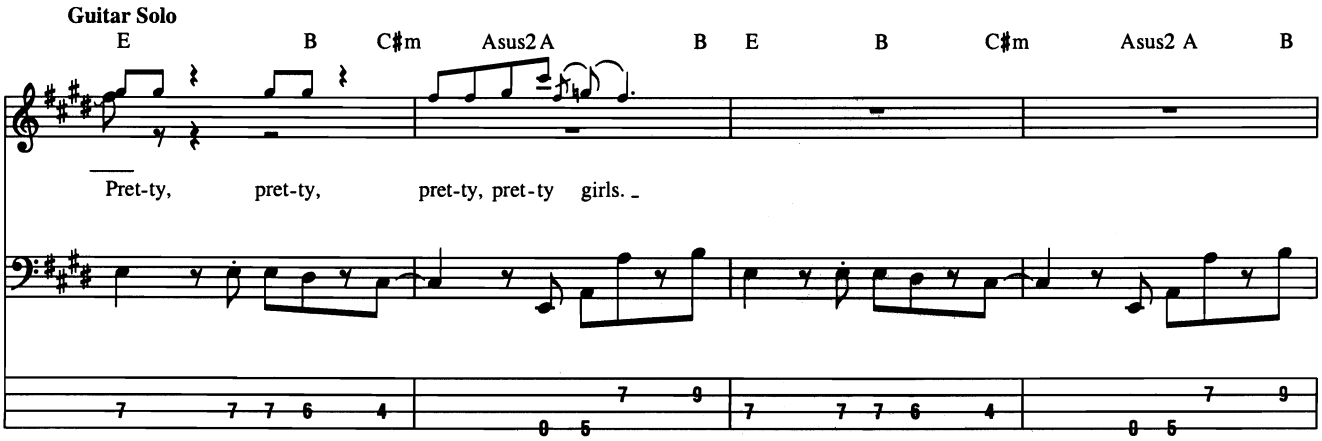
Guitar Solo
E
B
C♯m
Asus2 A
B
E
B
C♯m
Asus2 A
B
Pret-ty, pret-ty, pret-ty, pret-ty girls.

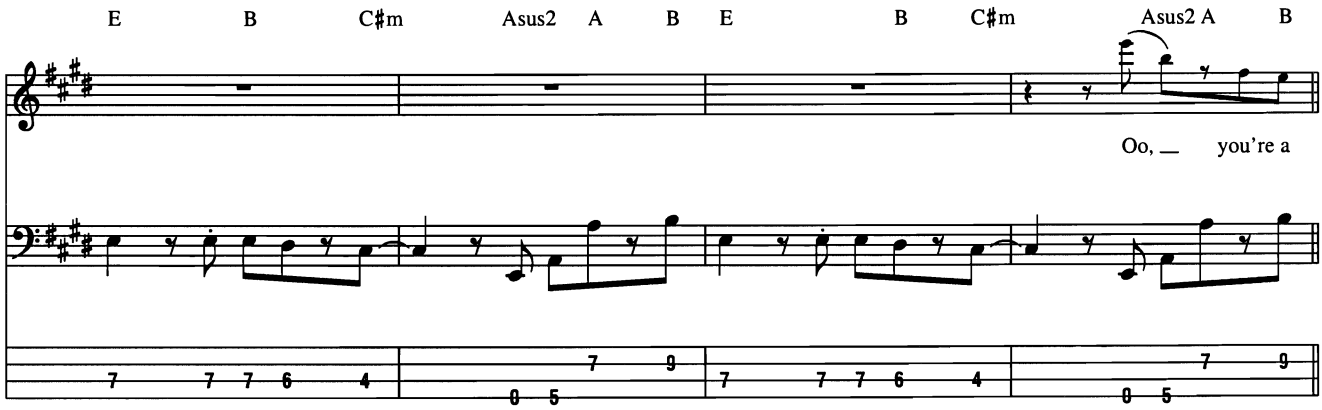

Interlude

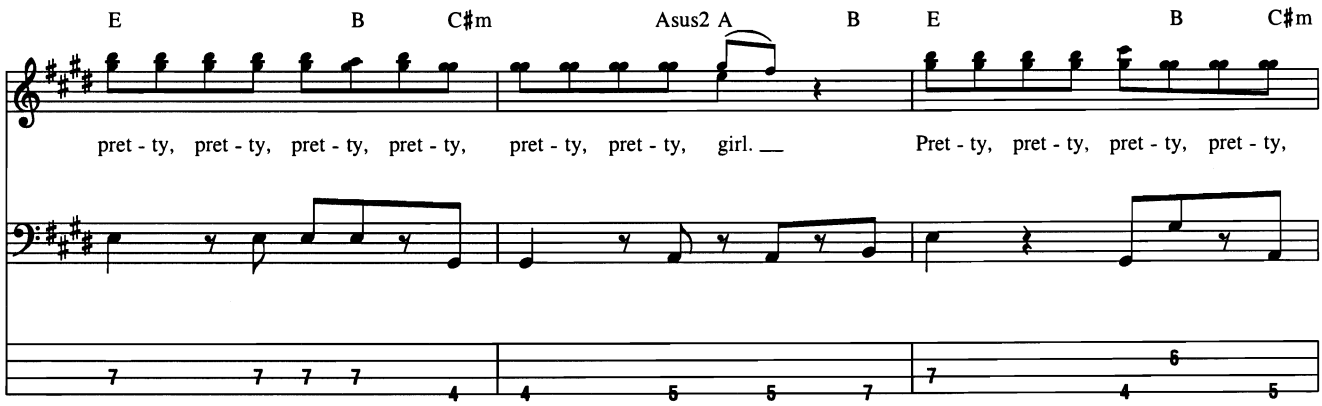

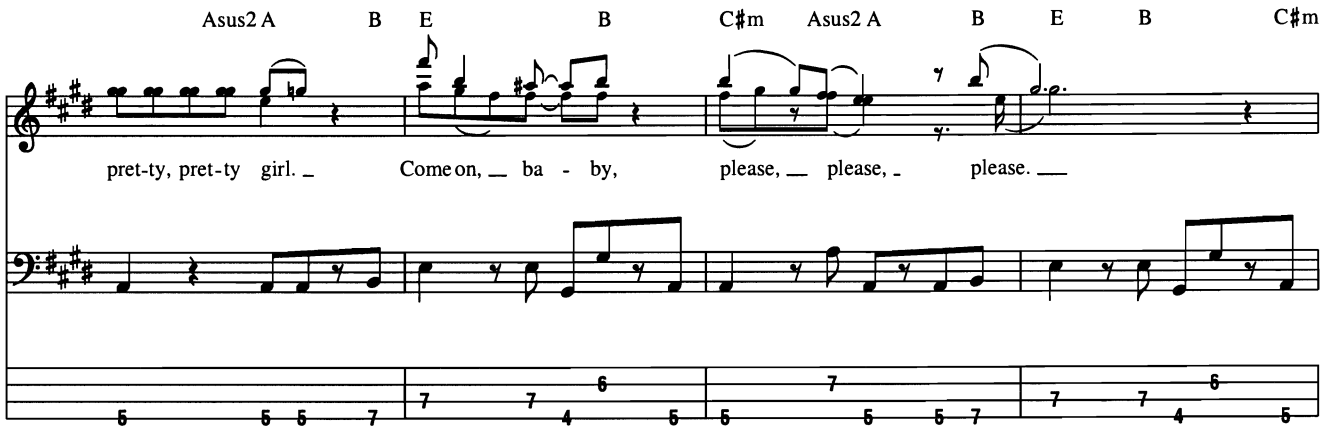

Verse

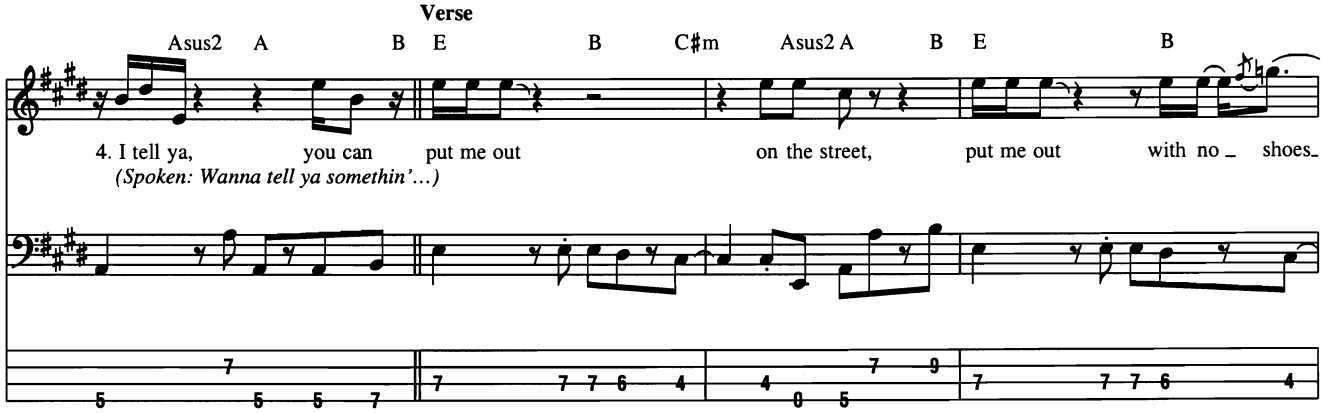

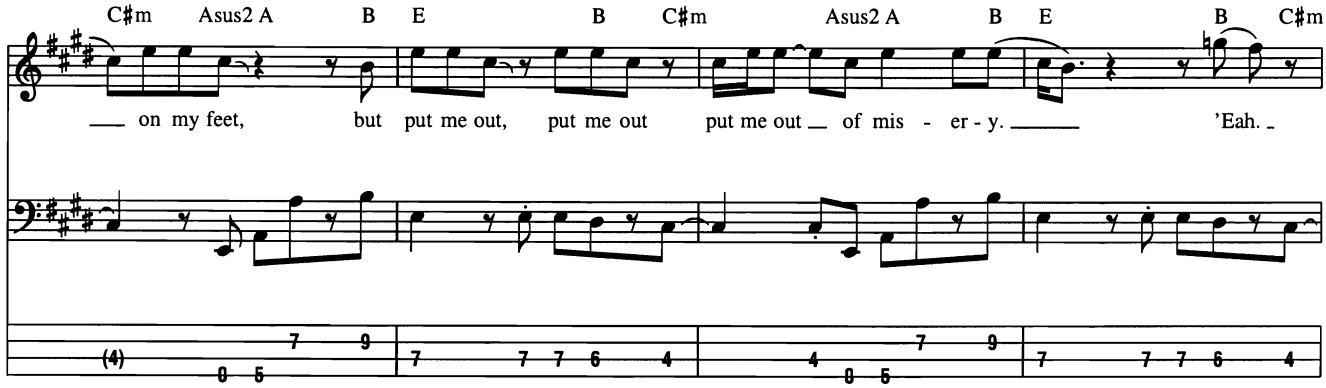
C♯m Asus2 A B E B C♯m Asus2 A B E B C♯m
on my feet, but put me out, put me out put me out of mis - er - y. 'Eah.

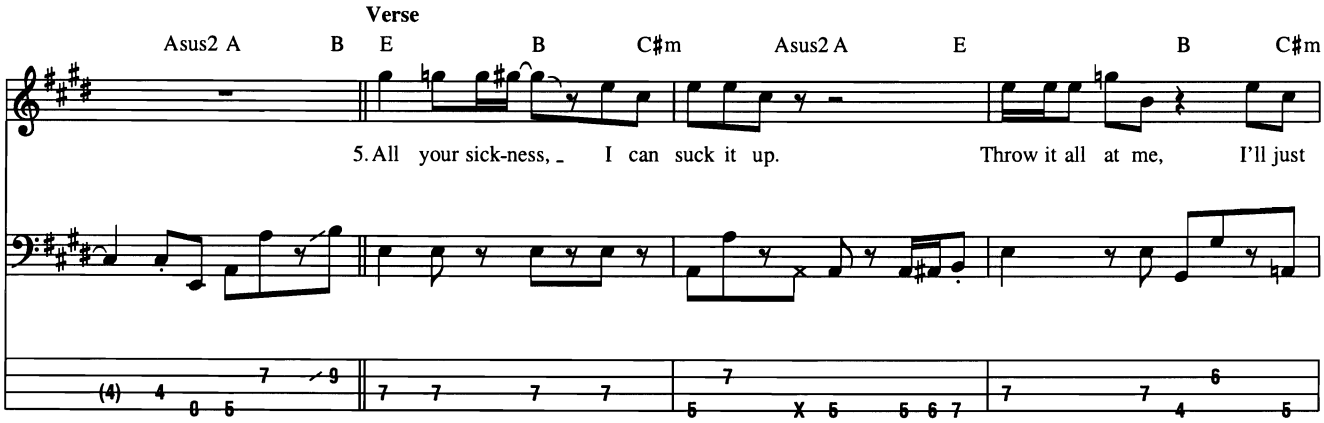
Verse
Asus2 A B E B C♯m Asus2 A E B C♯m
5. All your sick-ness, I can suck it up. Throw it all at me, I'll just

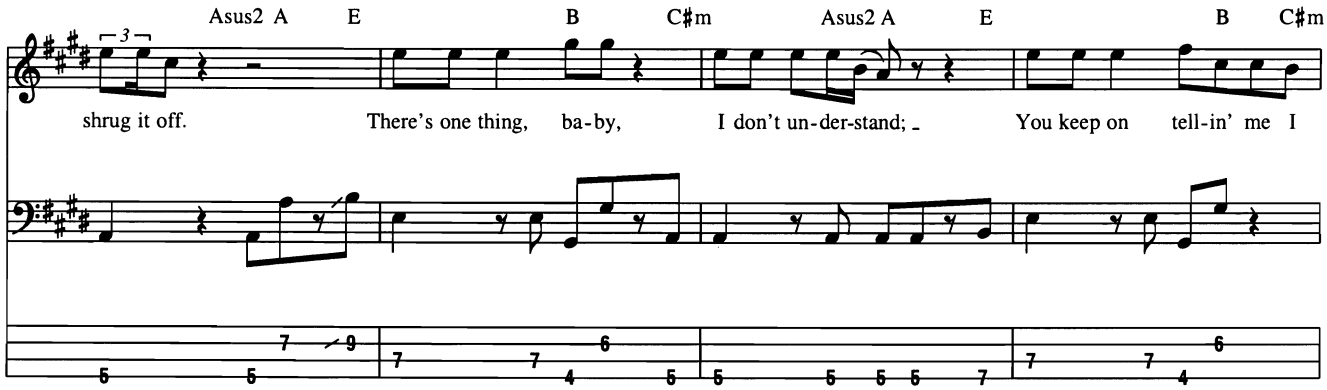
Asus2 A E B C♯m Asus2 A E B C♯m
shrug it off. There's one thing, ba-by, I don't un-der-stand; You keep on tell-in' me I

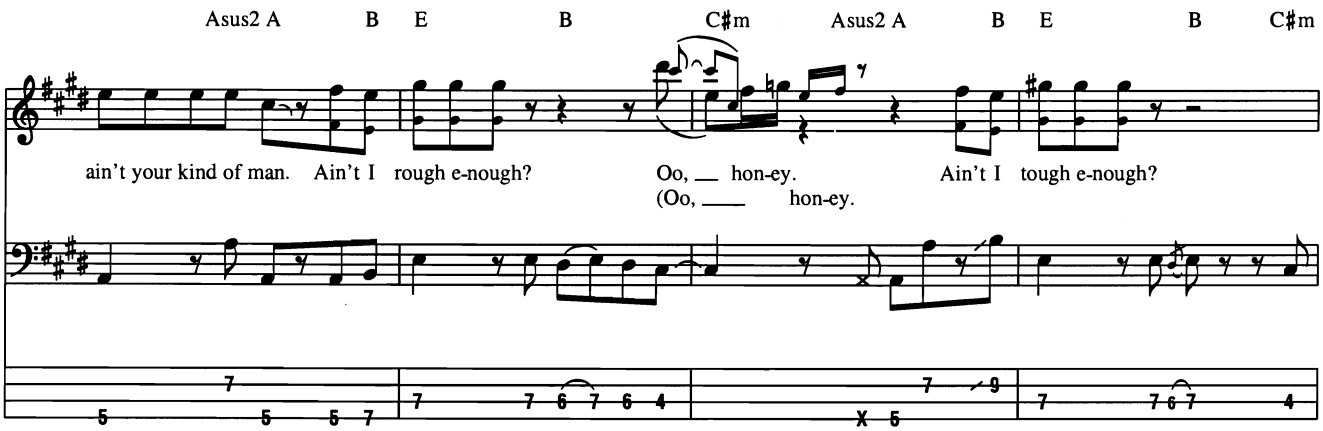
Asus2 A B E B C♯m Asus2 A B E B C♯m
ain't your kind of man. Ain't I rough e-nough? Oo, hon-ey. Ain't I tough e-nough?
(Oo, hon-ey.

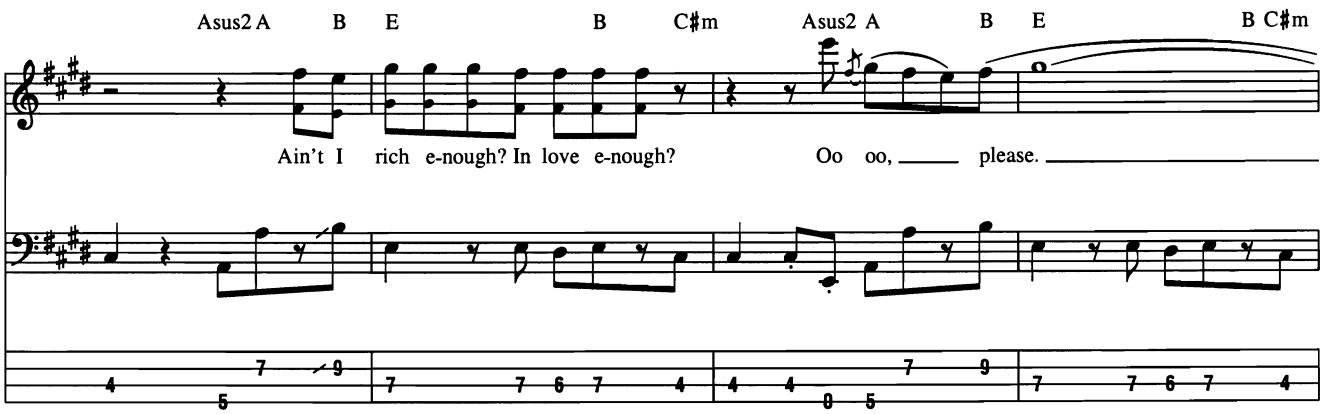
Asus2 A B E B C♯m Asus2 A B E B C♯m
Ain't I rich e-nough? In love e-nough? Oo oo, please.

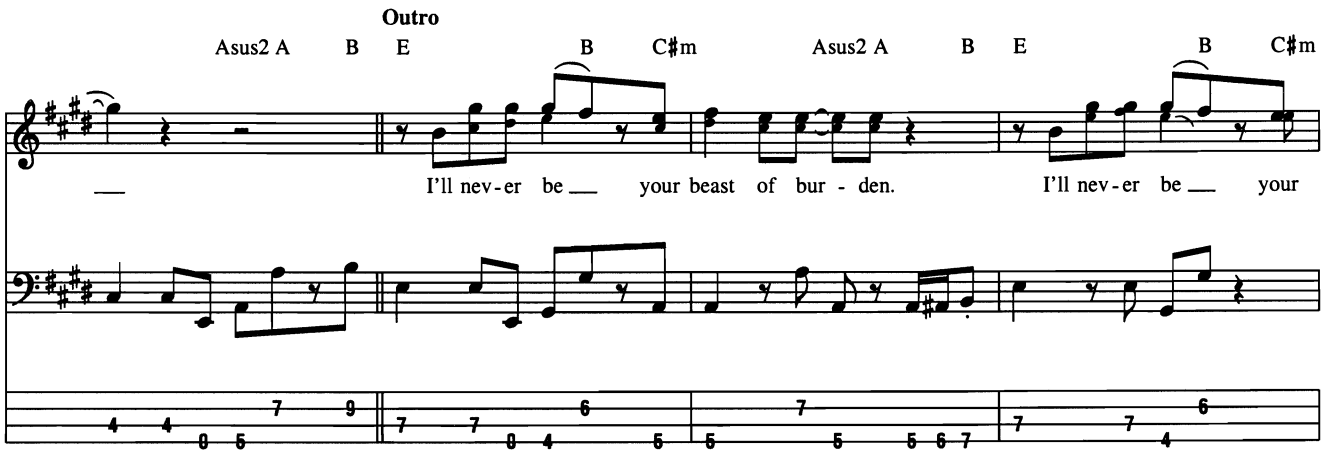
Outro
Asus2 A B E B C♯m Asus2 A B E B C♯m
I'll nev-er be your beast of bur - den. I'll nev-er be your

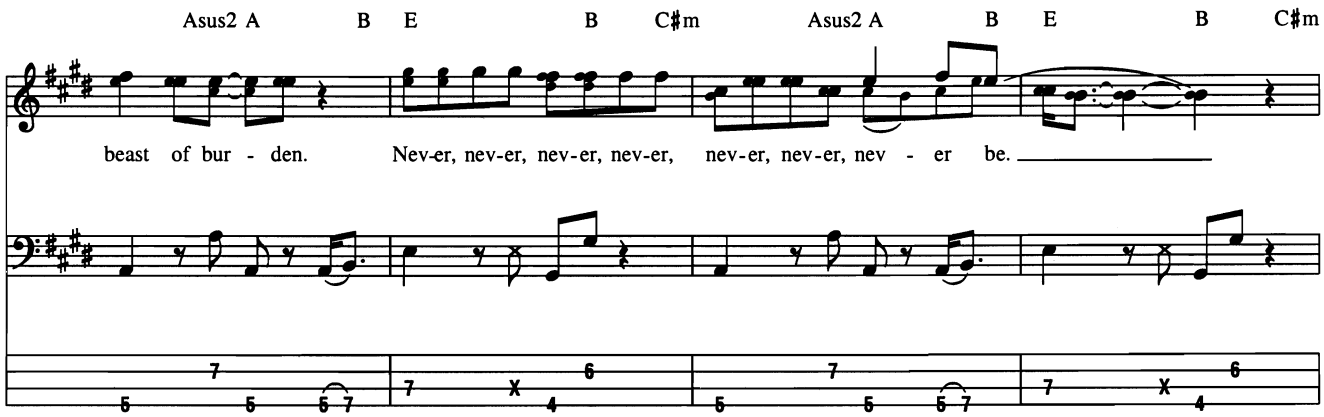
Asus2 A B E B C♯m Asus2 A B E B C♯m
beast of bur - den. Nev-er, nev-er, nev-er, nev-er, nev-er, nev-er, nev - er be.

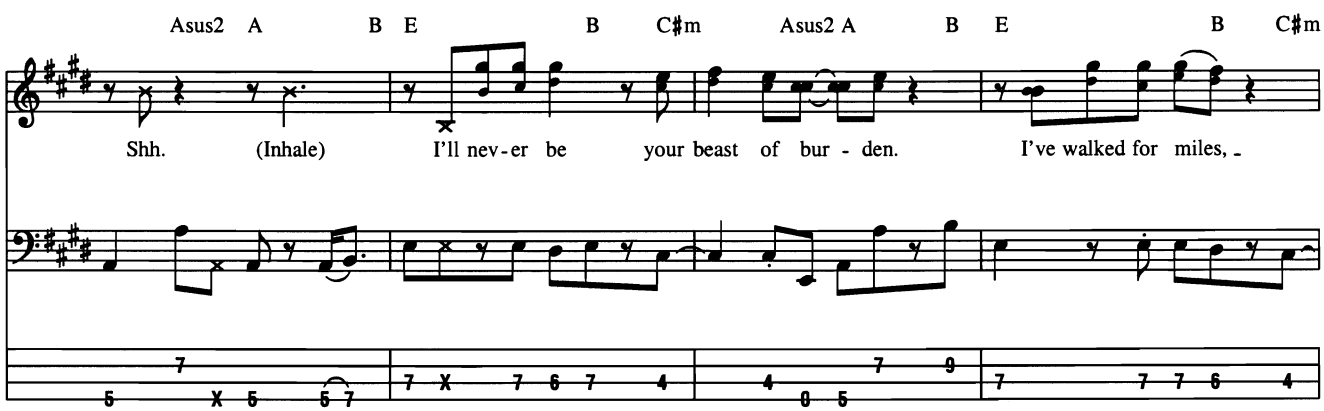
Asus2 A B E B C♯m Asus2 A B E B C♯m
Shh. (Inhale) I'll nev-er be your beast of bur - den. I've walked for miles,

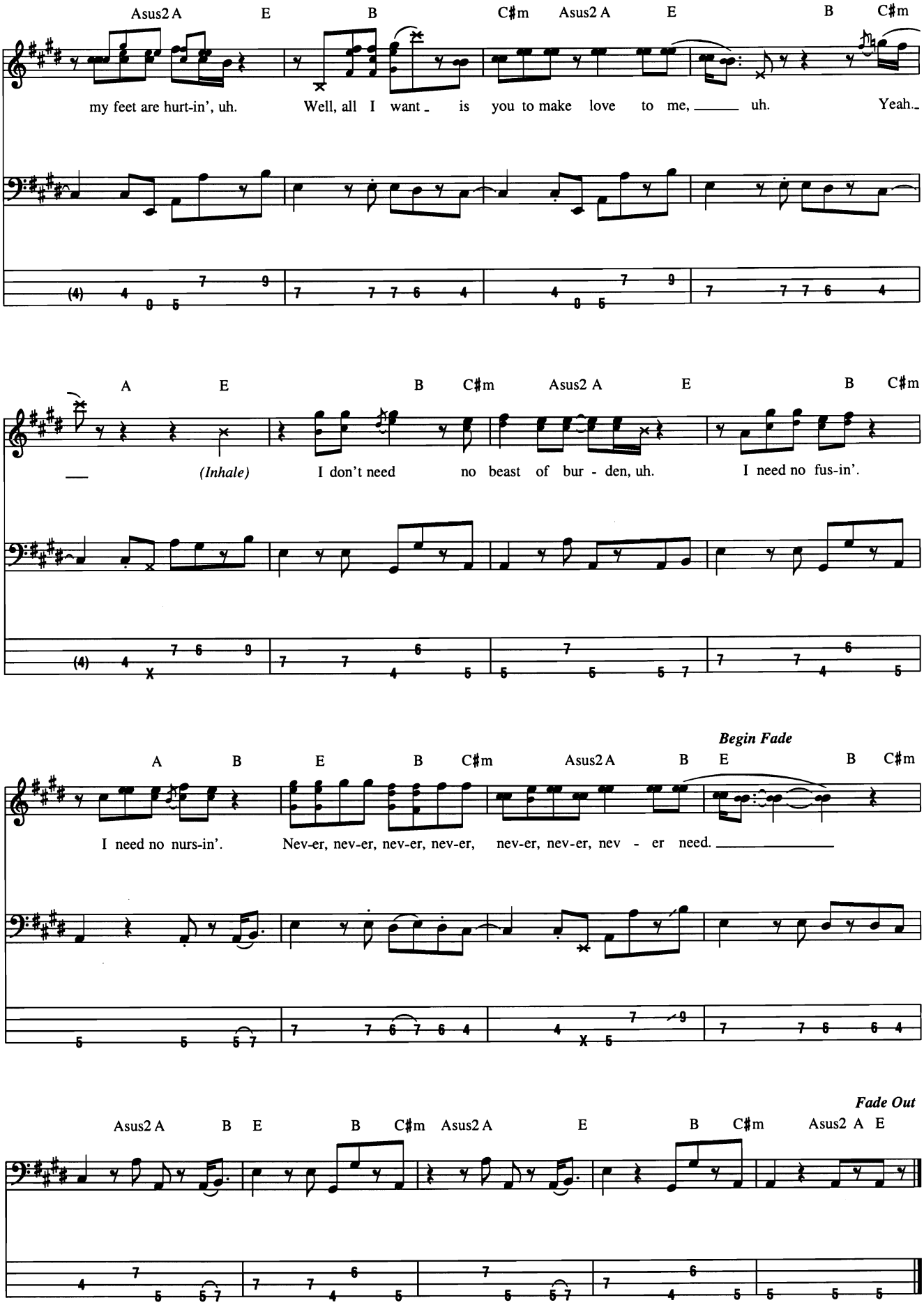
Asus2 A E B C♯m Asus2 A E B C♯m
my feet are hurt-in', uh. Well, all I want is you to make love to me, uh. Yeah.
A E B C♯m Asus2 A E B C♯m
(Inhale) I don't need no beast of bur - den, uh. I need no fus-in'.
Begin Fade
A B E B C♯m Asus2 A B E B C♯m
I need no nurs-in'. Nev-er, nev-er, nev-er, nev-er, nev-er, nev-er, nev - er need.
Fade Out
Asus2 A B E B C♯m Asus2 A E B C♯m Asus2 A E

Blue on Black

Words and Music by Tia Sillers, Mark Selby and Kenny Wayne Shepherd

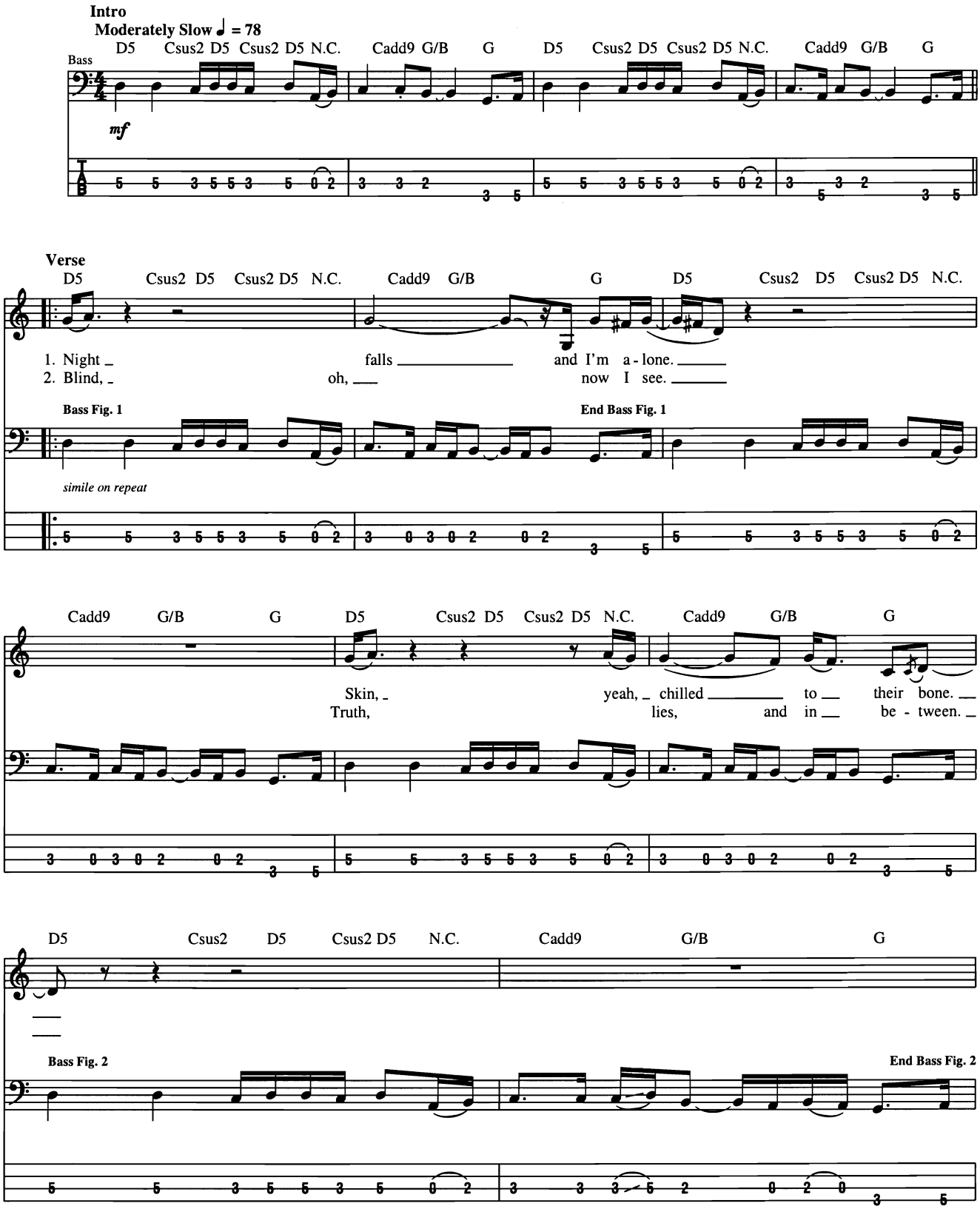

Copyright © 1997 by I Know Jack Music, Ensign Music Corporation, Bro 'N Sis Music Inc., Estes Park Music,
A Division of Moraine Music Group, Songs Of Universal, Inc. and Only Hit Music
All Rights for Estes Park Music, A Division of Moraine Music Group Administered by Bro 'N Sis Music Inc.
All Rights for Only Hit Music Controlled and Administered by Songs Of Universal, Inc.
International Copyright Secured All Rights Reserved

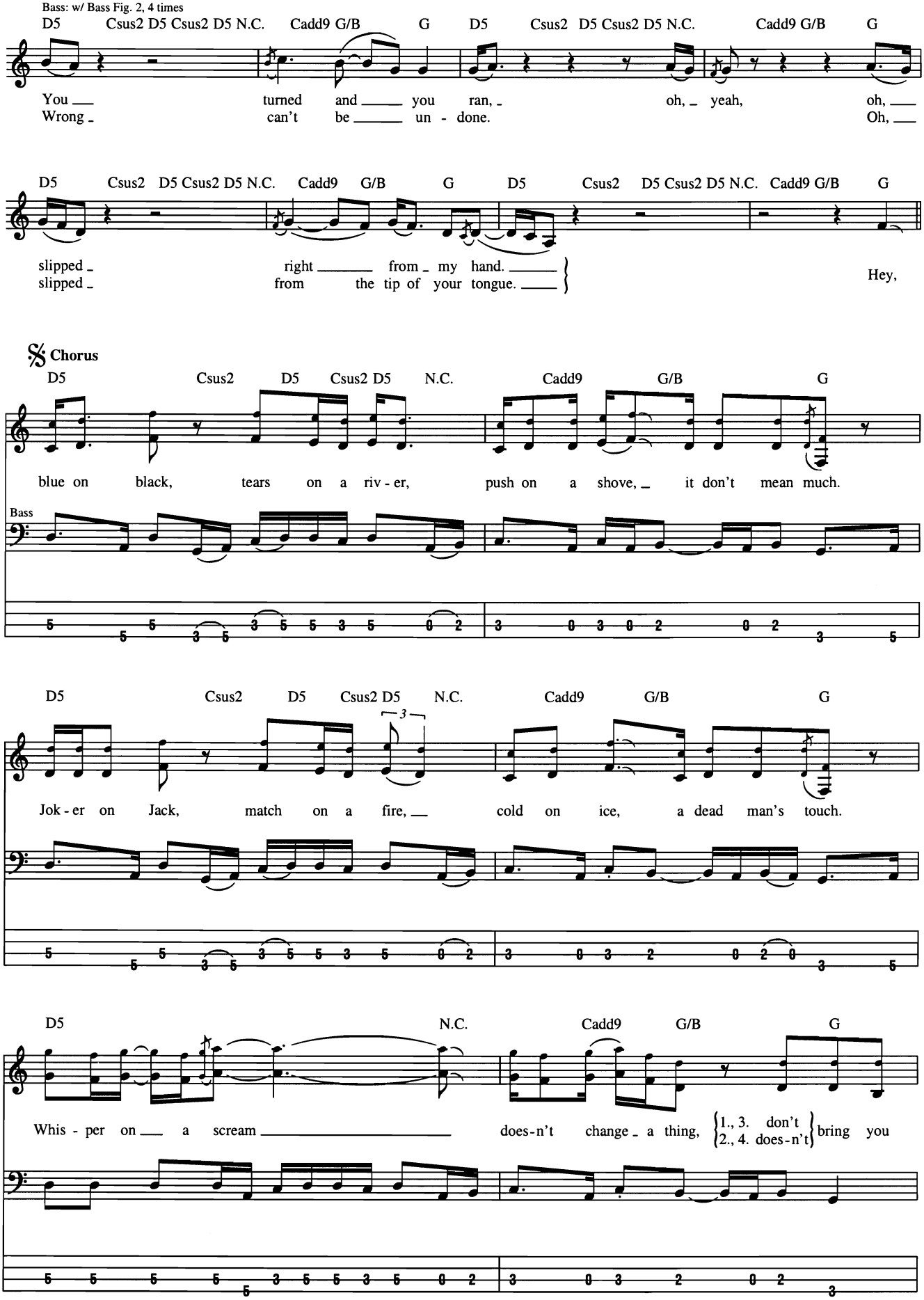
Bass: w/ Bass Fig. 2, 4 times
D5 Csus2 D5 Csus2 D5 N.C. Cadd9 G/B G D5 Csus2 D5 Csus2 D5 N.C. Cadd9 G/B G
You Wrong turned can't and be you un - ran, done. oh, yeah, oh, Oh,
D5 Csus2 D5 Csus2 D5 N.C. Cadd9 G/B G D5 Csus2 D5 Csus2 D5 N.C. Cadd9 G/B G
slipped slipped right from my hand. from the tip of your tongue. Hey,
Chorus
D5 Csus2 D5 Csus2 D5 N.C. Cadd9 G/B G
blue on black, tears on a riv - er, push on a shove, it don't mean much.
Bass
D5 Csus2 D5 Csus2 D5 N.C. Cadd9 G/B G
Jok - er on Jack, match on a fire, cold on ice, a dead man's touch.
D5 N.C. Cadd9 G/B G
Whis - per on a scream does-n't change a thing, 1., 3. don't 2., 4. does-n't bring you

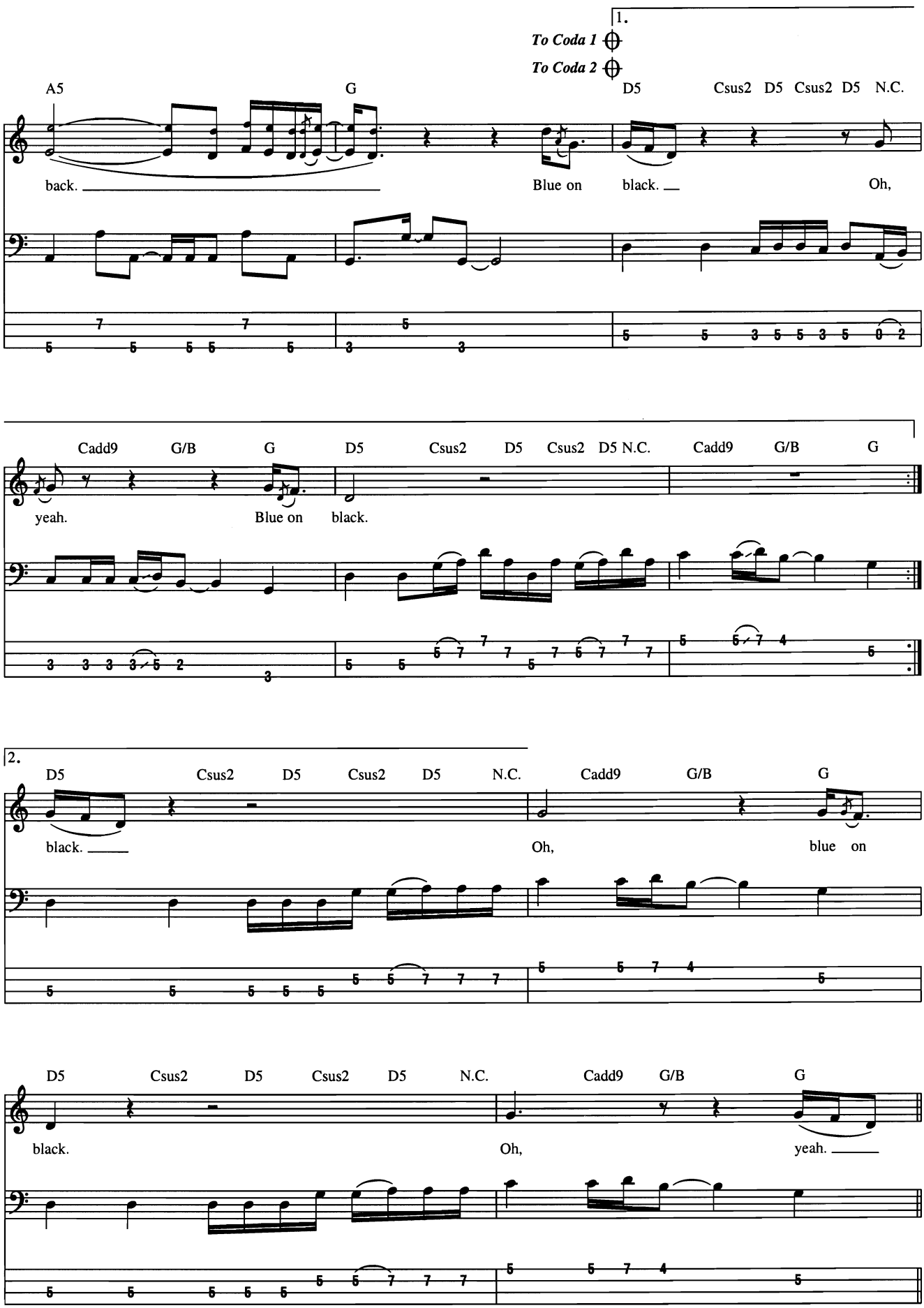
1.
To Coda 1
To Coda 2
A5
G
D5
Csus2 D5 Csus2 D5 N.C.
back.
Blue on
black.
Oh,
Cadd9
G/B
G
D5
Csus2 D5 Csus2 D5 N.C.
Cadd9
G/B
G
yeah.
Blue on
black.
2.
D5
Csus2 D5 Csus2 D5 N.C.
Cadd9
G/B
G
black.
Oh,
blue on
D5
Csus2 D5 Csus2 D5 N.C.
Cadd9
G/B
G
black.
Oh,
yeah.

Guitar Solo

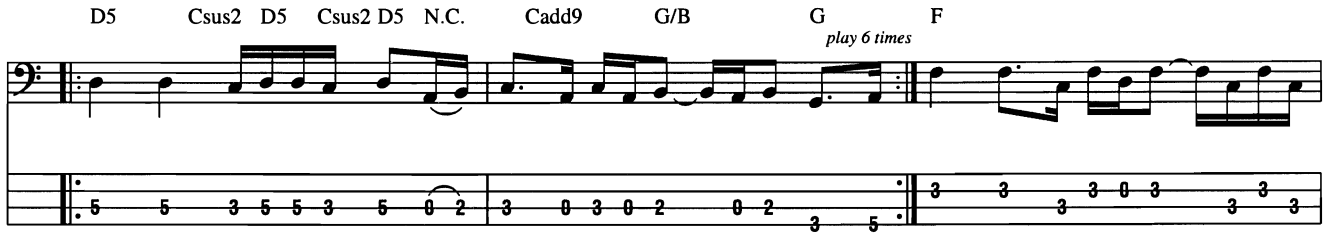

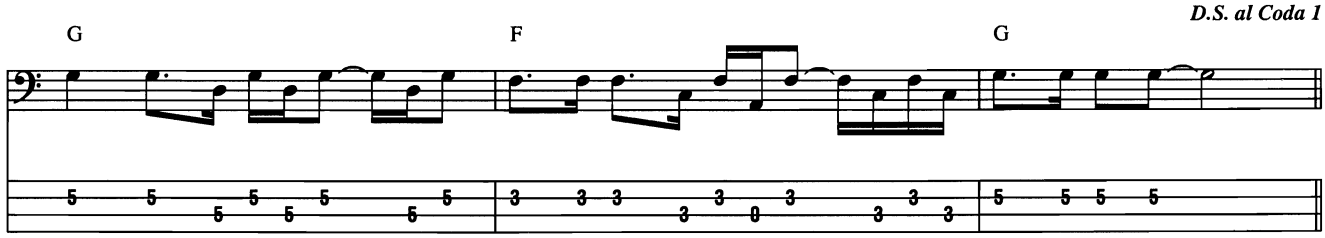

Coda 1

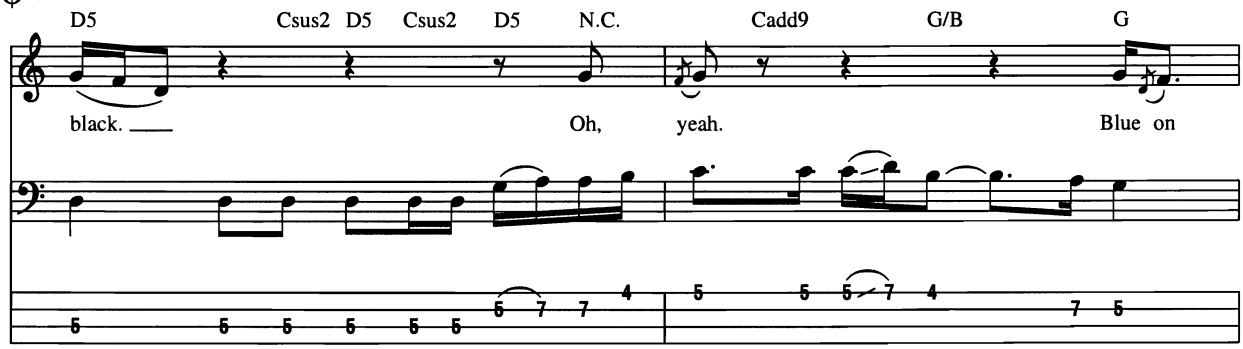

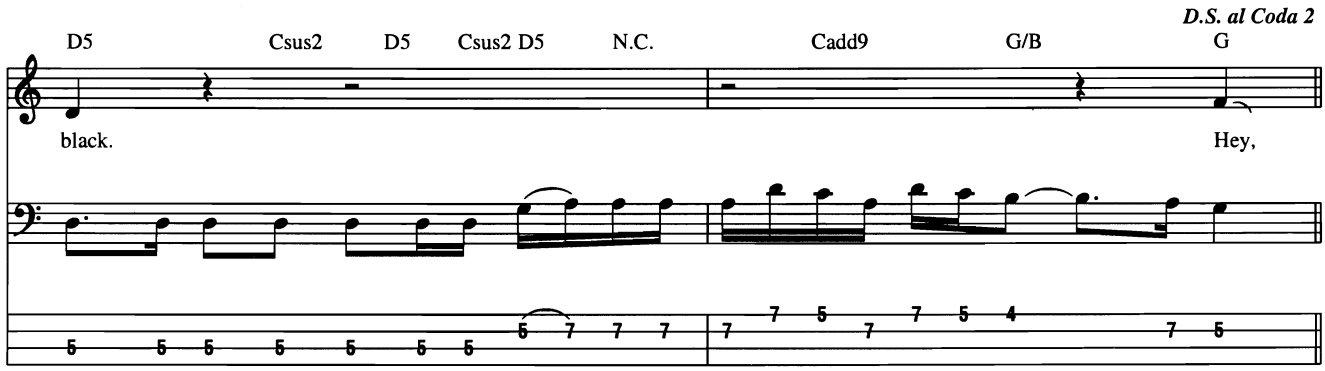

Coda 2

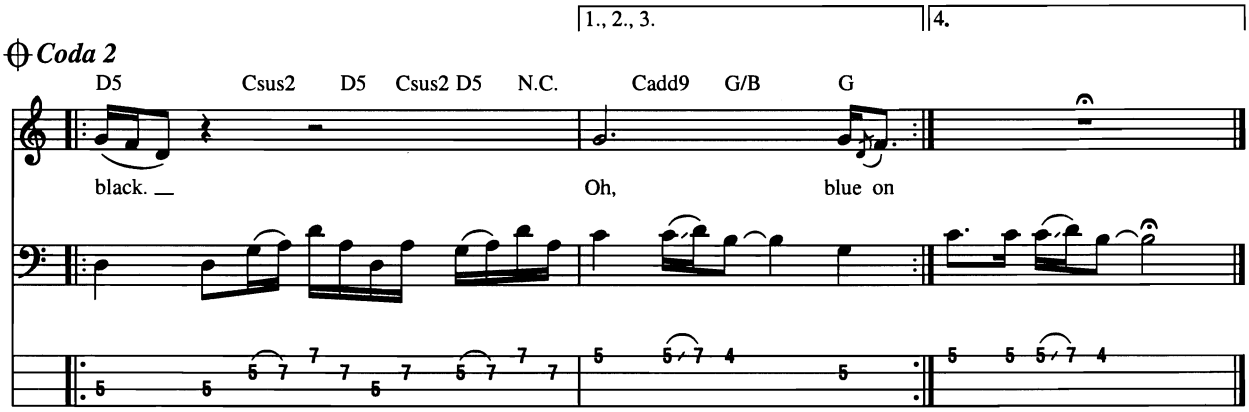

Blue Suede Shoes

Words and Music by Carl Lee Perkins

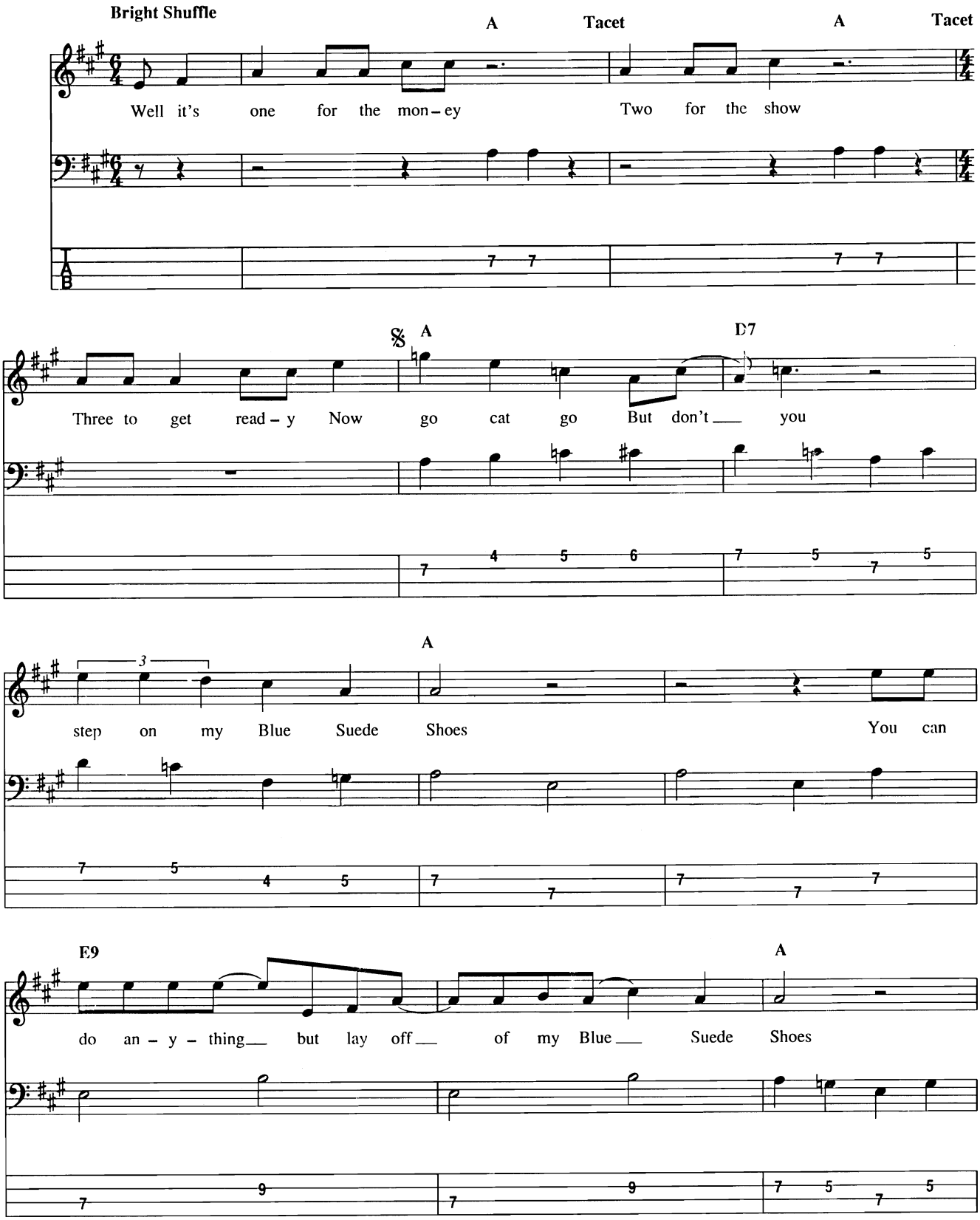

Copyright © 1955 by Carl Perkins Music, Inc.
Copyright Renewed
All Rights Administered by Unichappell Music Inc.
International Copyright Secured All Rights Reserved

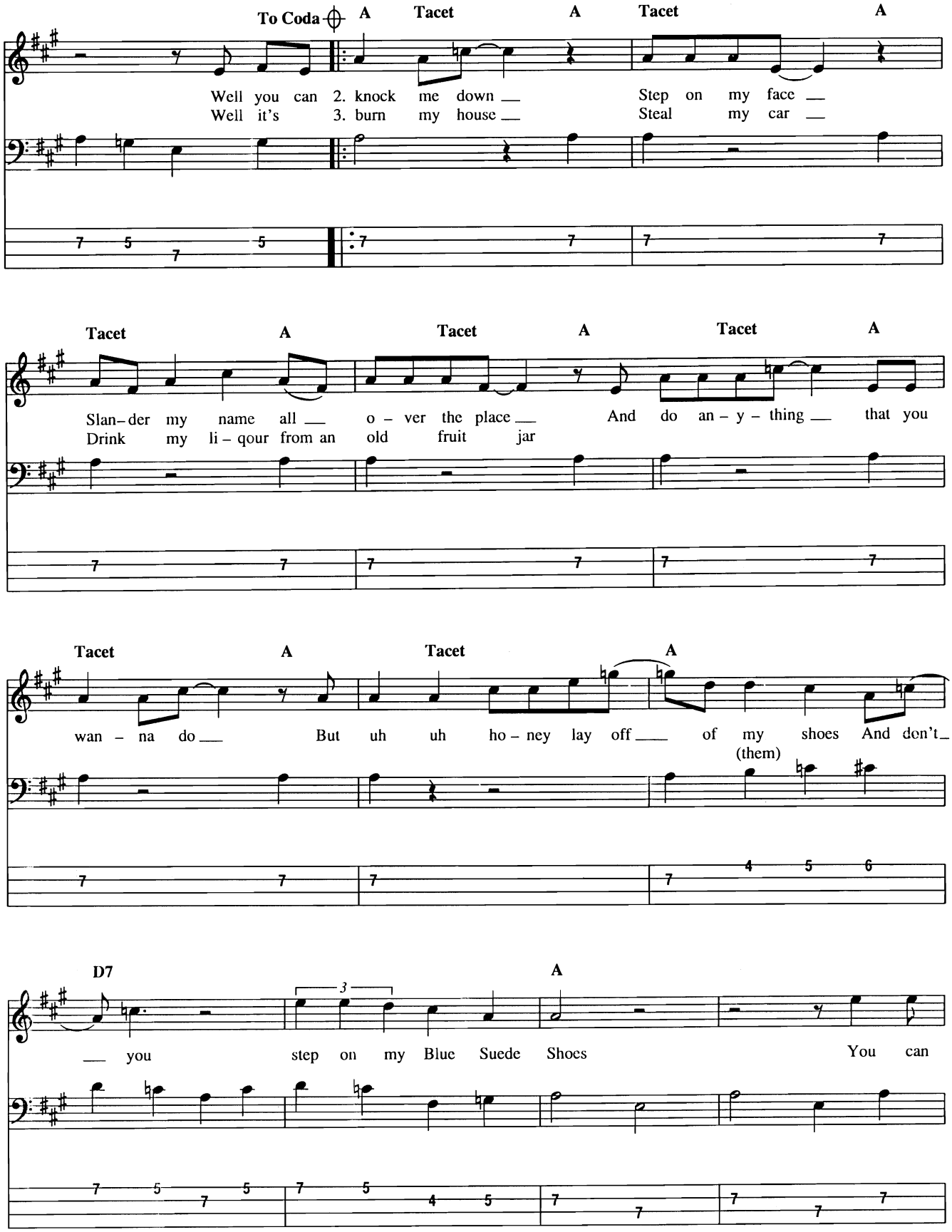
To Coda
A
Tacet
A
Tacet
A
Well you can 2. knock me down
Well it's 3. burn my house
Step on my face
Steal my car
Tacet
A
Tacet
A
Tacet
A
Slan-der my name all
Drink my li-qour from an
o-ver the place
old fruit jar
And do an-y-thing
that you
Tacet
A
Tacet
A
wan-na do
But uh uh ho-ney lay off
of my shoes And don't
(them)
D7
A
3
you
step on my Blue Suede Shoes
You can

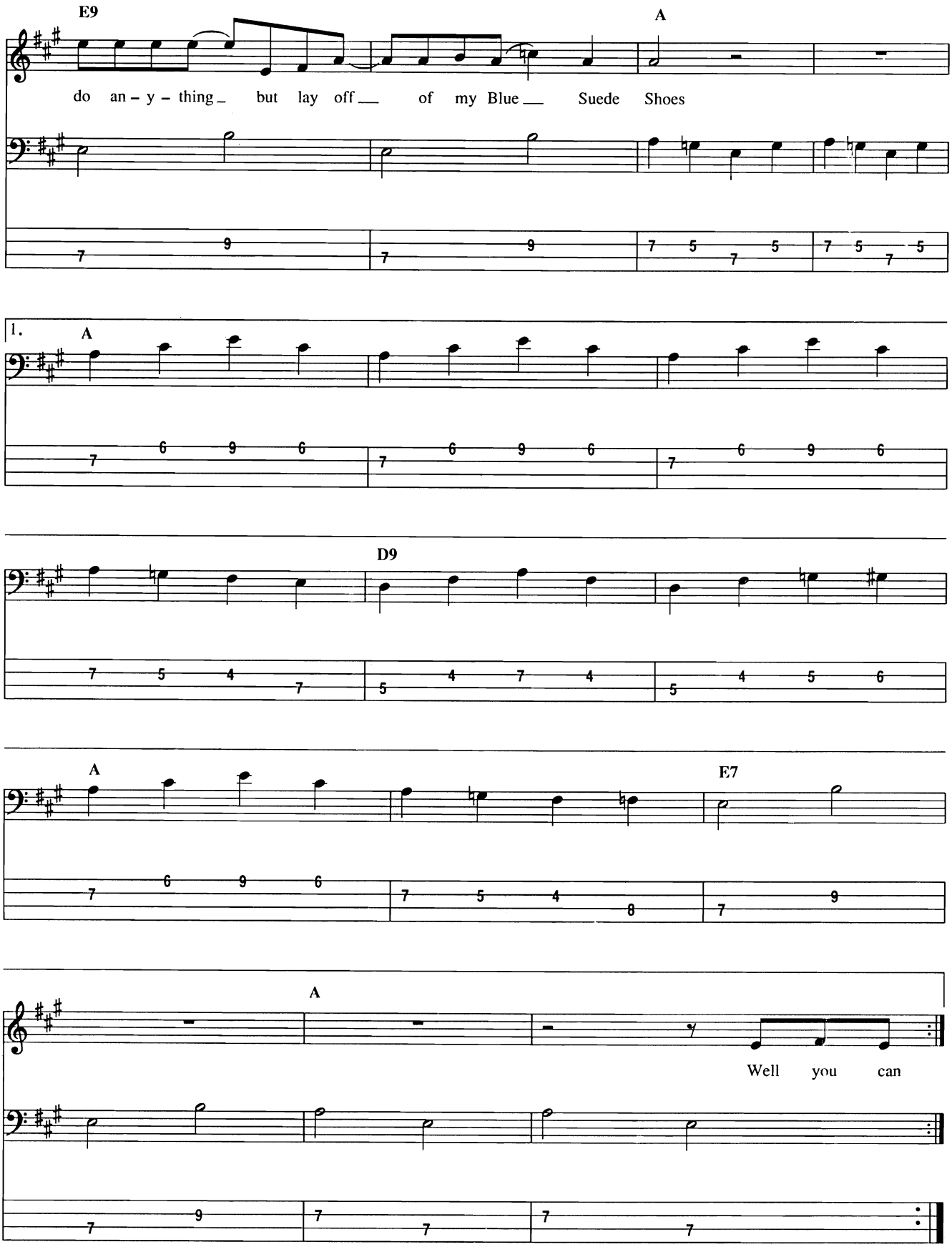
E9
A
do an – y – thing_ but lay off__ of my Blue__ Suede Shoes
1.
A
D9
A
E7
A
Well you can

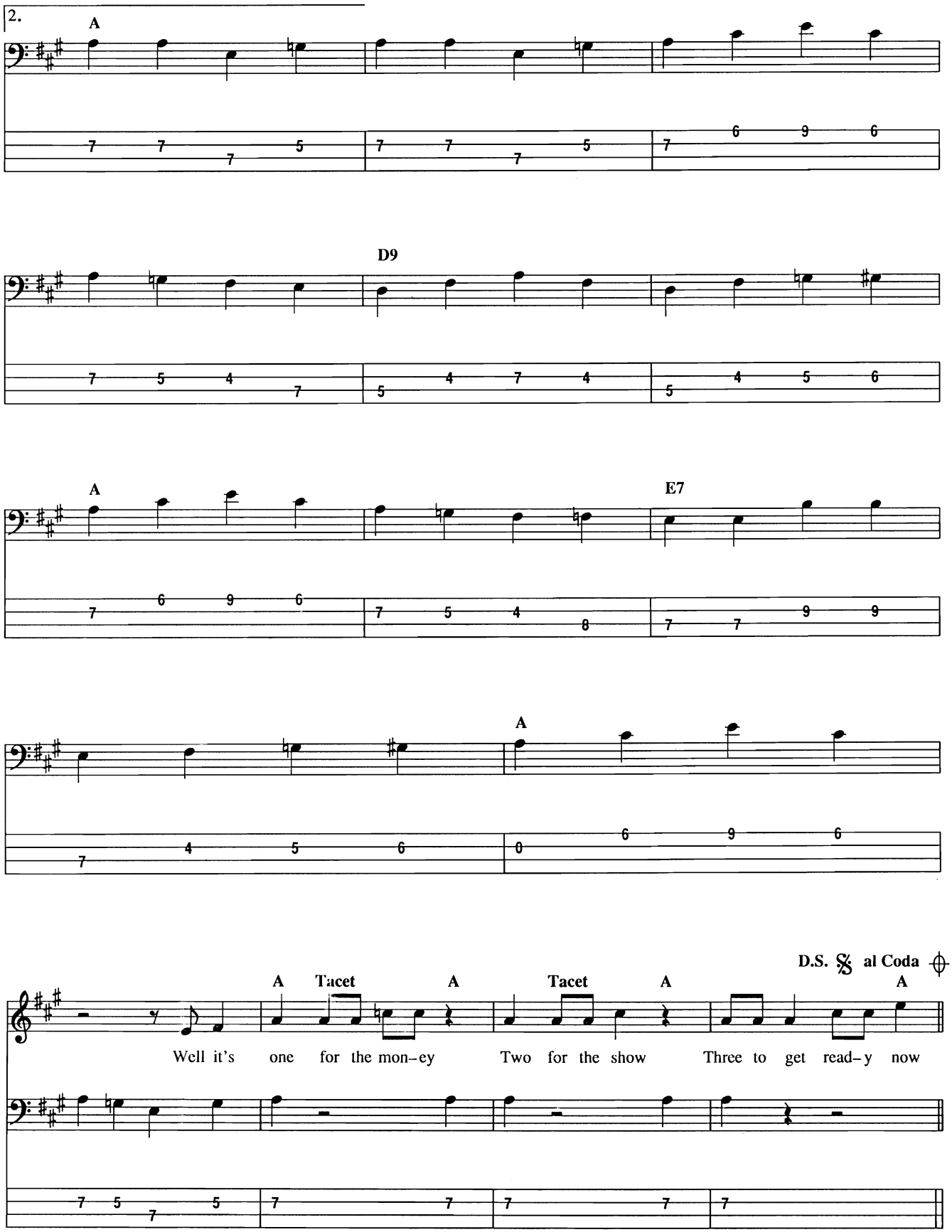
2.
A
D9
A
E7
A
D.S. 𝄋 al Coda
A
Tacet
A
Tacet
A
A
Well it's one for the mon–ey Two for the show Three to get read–y now

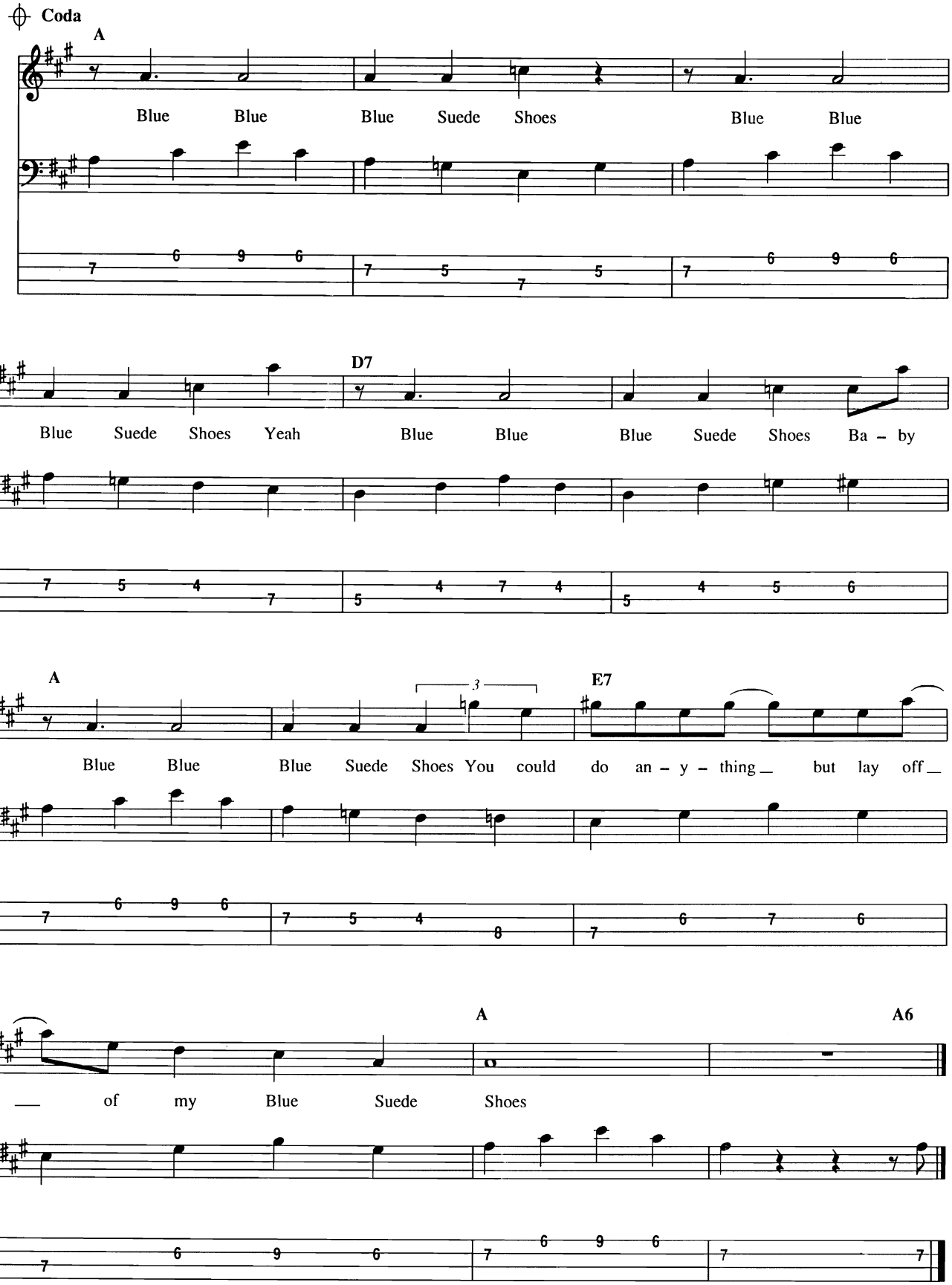
Coda
A
Blue Blue Blue Suede Shoes Blue Blue
D7
Blue Suede Shoes Yeah Blue Blue Blue Suede Shoes Ba - by
A
3
E7
Blue Blue Blue Suede Shoes You could do an - y - thing_ but lay off_
A
A6
_ of my Blue Suede Shoes

Blueberry Hill

Words and Music by Al Lewis, Larry Stock and Vincent Rose

Moderately Slow (♩♩ = ♩ 3 ♪ ; ♩ = 96)

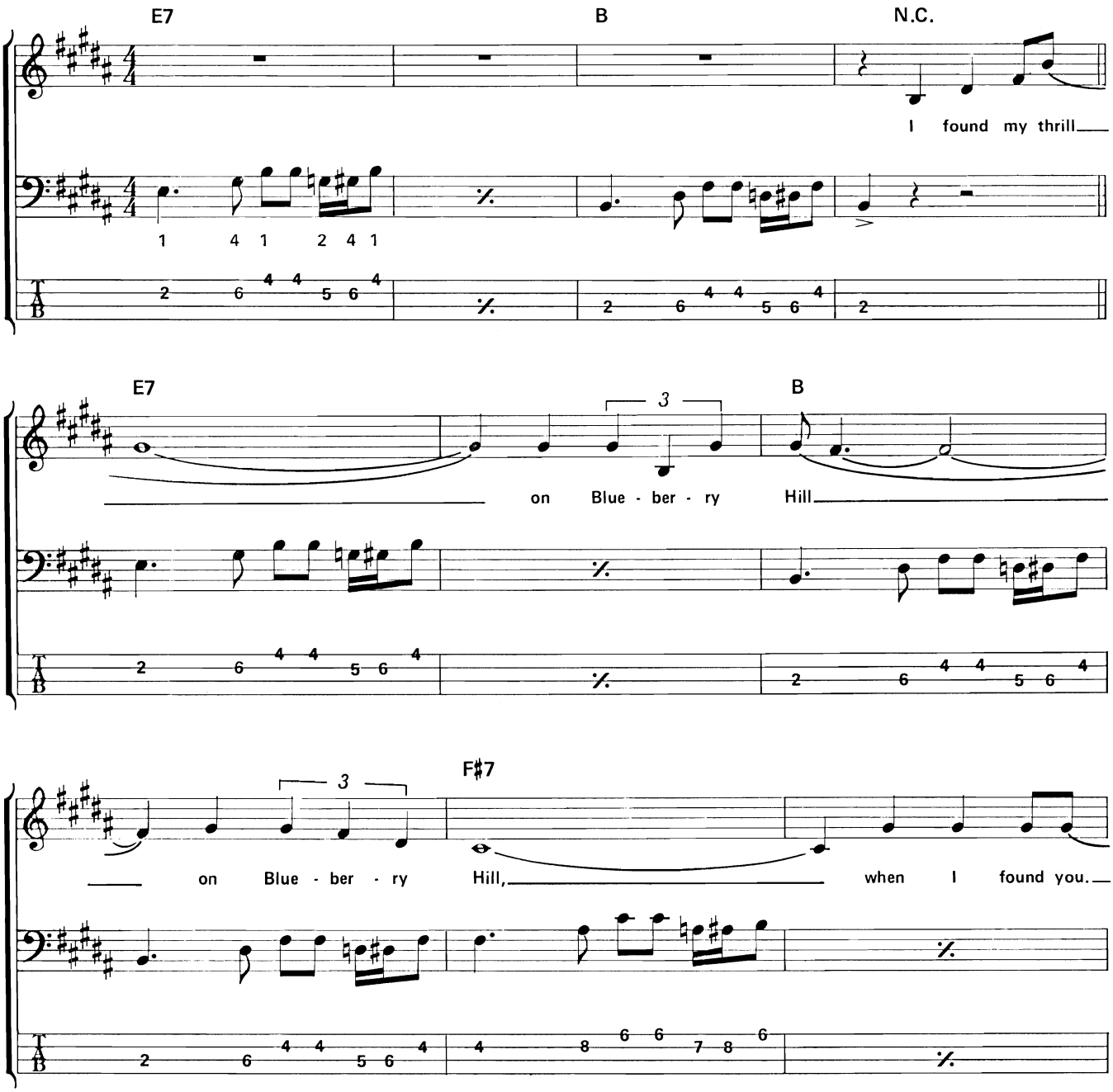

Copyright © 1940 by Chappell & Co.
Copyright Renewed, Assigned to Chappell & Co. and Sovereign Music Corp.
International Copyright Secured All Rights Reserved

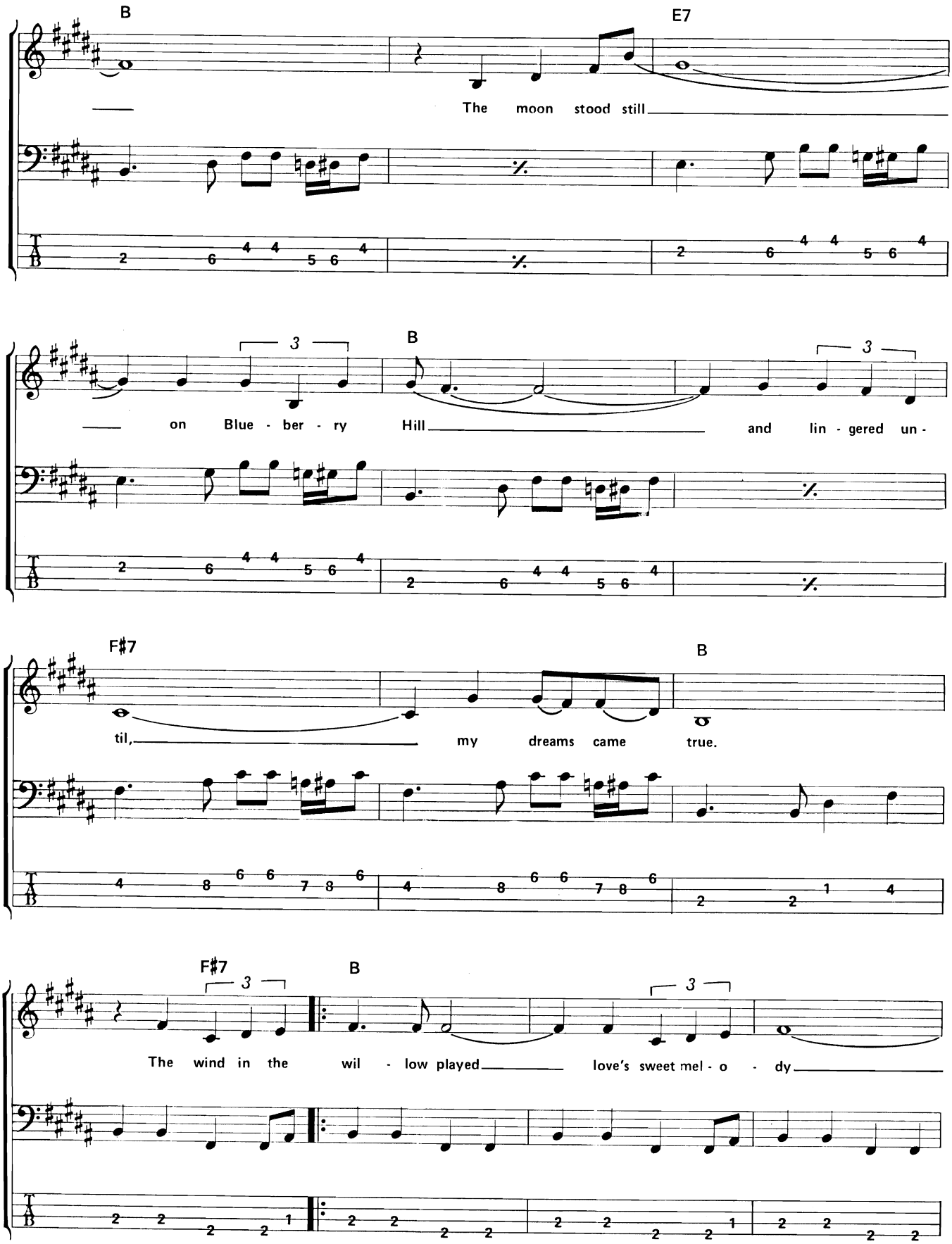
B
E7
The moon stood still
on Blue - ber - ry Hill
B
and lin - gered un -
F♯7
til,
my dreams came
B
true.
F♯7
B
The wind in the wil - low played
love's sweet mel - o - dy

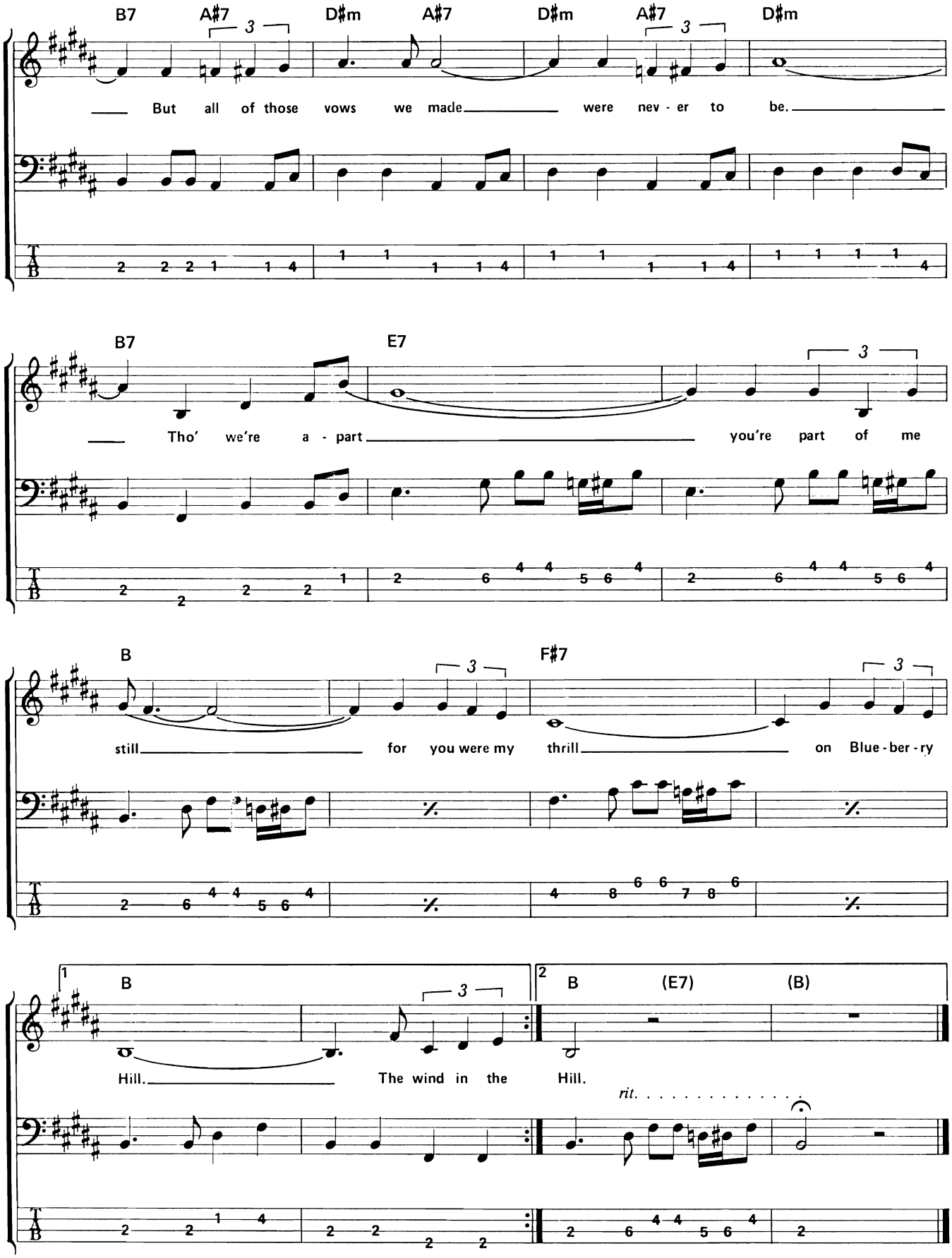
B7 A♯7 D♯m A♯7 D♯m A♯7 D♯m
But all of those vows we made were nev - er to be.
B7 E7
Tho' we're a - part you're part of me
B F♯7
still for you were my thrill on Blue - ber - ry
1 B
Hill. The wind in the
2 B (E7) (B)
Hill.
rit.

Bombtrack

Written and Arranged by Rage Against The Machine

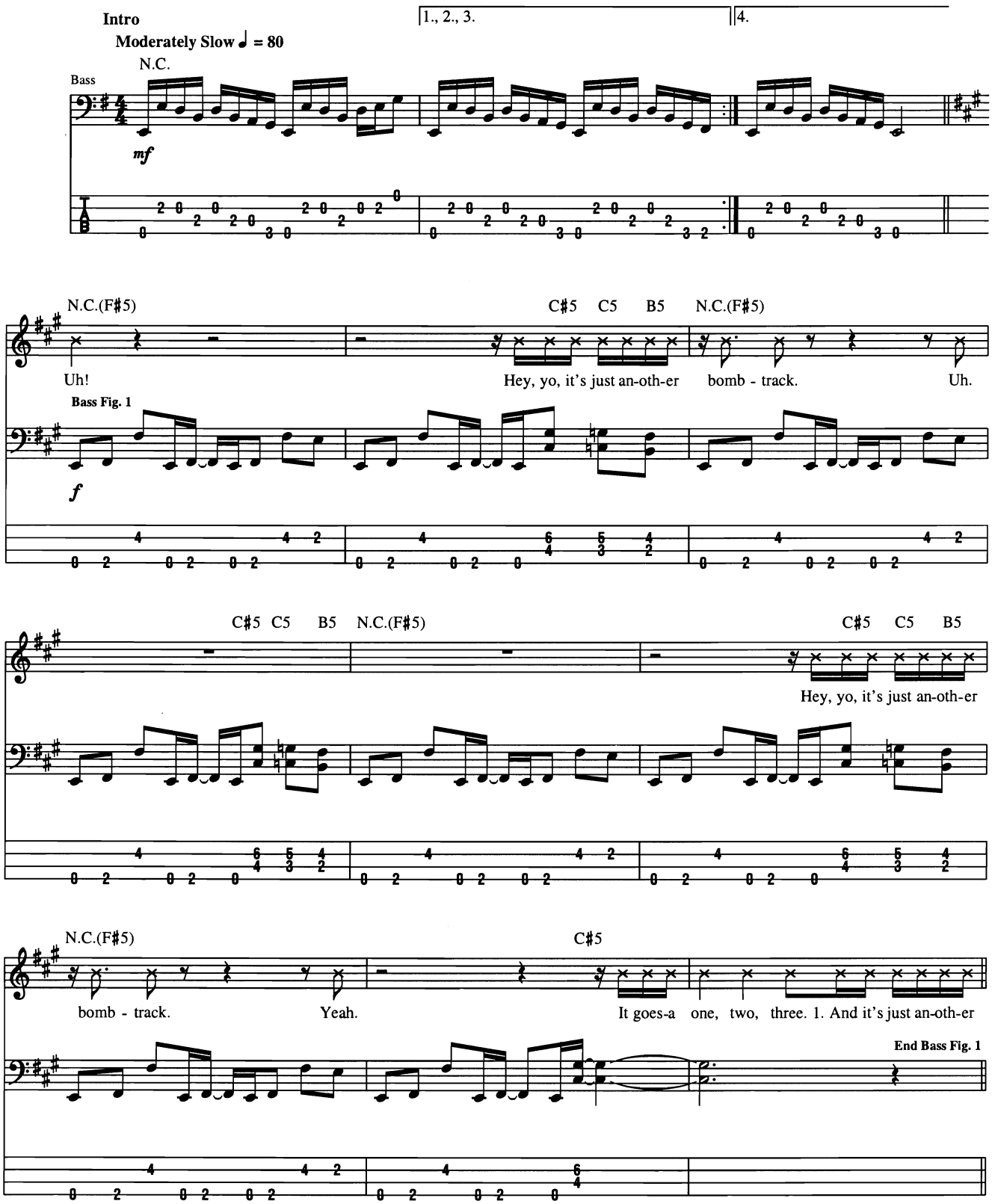

Copyright © 1992 Sony/ATV Songs LLC and Retribution Music
All Rights Administered by Sony/ATV Music Publishing, 8 Music Square West, Nashville, TN 37203
International Copyright Secured All Rights Reserved

Verse

N.C.(F♯5)

bomb - track. And suck-as be think-in' that they can fake this. But I'm - a drop it at a high-er lev - el. 'Cause I'm in -

Bass Fig. 2

clined to stoop down, hand out some beat - downs. Cold run - na train _ on punk ho's that think they run the game.

But I learned _ to burn _ that bridge _ and de - lete those who com - pete at a le - vel that's ob - so - lete. In -

stead I warm my hands up - on the flames of the flag, _ as I re - call our down - fall and the bus'-ness-es that burned us all.

End Bass Fig. 2

Verse

Bass: w/ Bass Fig. 2

N.C.(F♯5)

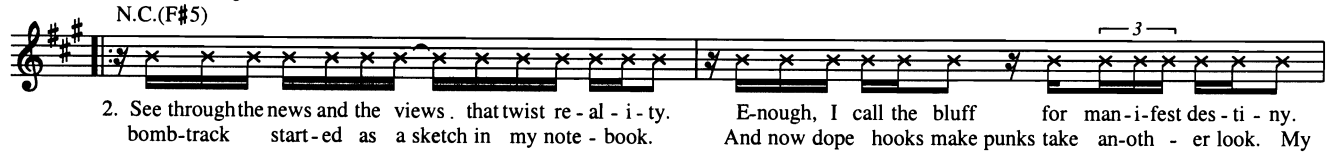

2. See through the news and the views. that twist re - al - i - ty. E-nough, I call the bluff for man-i-fest des - ti - ny.
bomb-track start-ed as a sketch in my note - book. And now dope hooks make punks take an-oth - er look. My

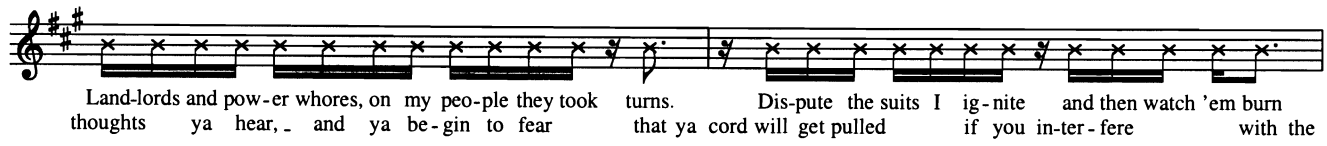

Land-lords and pow-er whores, on my peo-ple they took turns. Dis-pute the suits I ig-nite and then watch 'em burn
thoughts ya hear, and ya be-gin to fear that ya cord will get pulled if you in-ter-fere with the

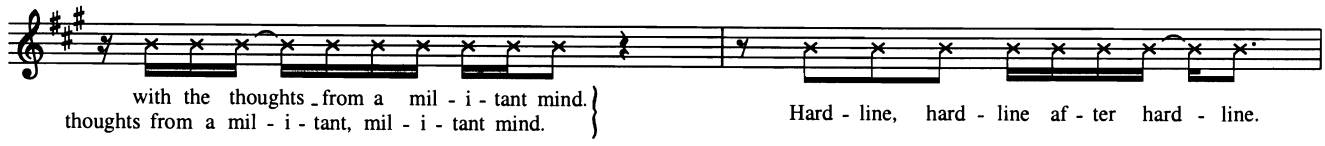

with the thoughts from a mil - i - tant mind. Hard - line, hard - line af - ter hard - line.
thoughts from a mil - i - tant, mil - i - tant mind.

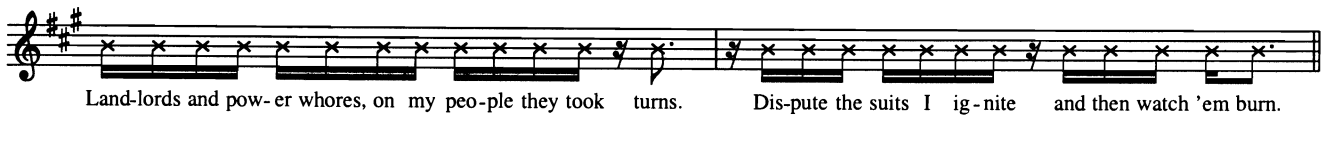

Land-lords and pow-er whores, on my peo-ple they took turns. Dis-pute the suits I ig-nite and then watch 'em burn.

𝄋 Chorus

Bass: w/ Bass Fig. 1, 1st time

Bass: w/ Bass Fig. 1, 1st 7 meas., 2nd & 3rd times

N.C.(F♯5) C♯5 C5 B5 N.C.(F♯5)

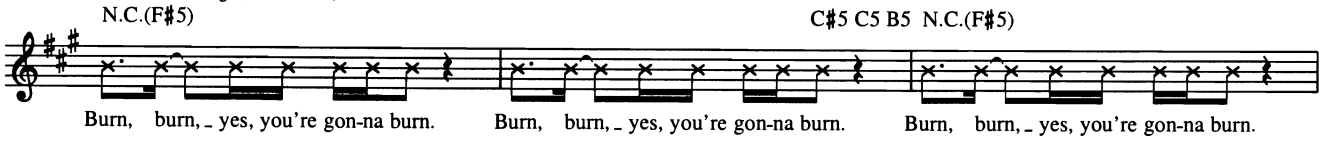

Burn, burn, yes, you're gon-na burn. Burn, burn, yes, you're gon-na burn. Burn, burn, yes, you're gon-na burn.

C♯5 C5 B5 N.C.(F♯5)

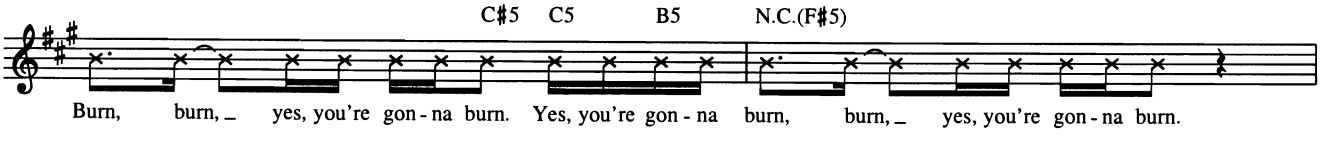

Burn, burn, yes, you're gon - na burn. Yes, you're gon - na burn, burn, yes, you're gon - na burn.

To Coda ⊕

C♯5 C5 B5 N.C.(F♯5)

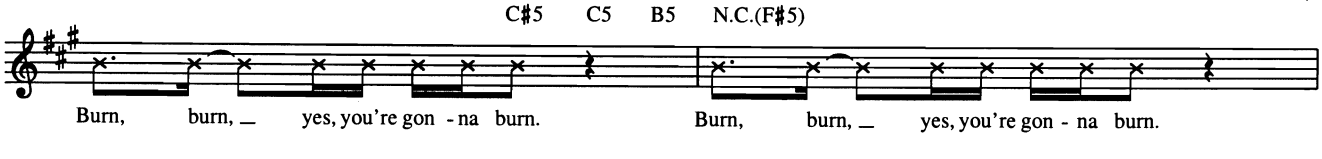

Burn, burn, yes, you're gon - na burn. Burn, burn, yes, you're gon - na burn.

1.

C♯5

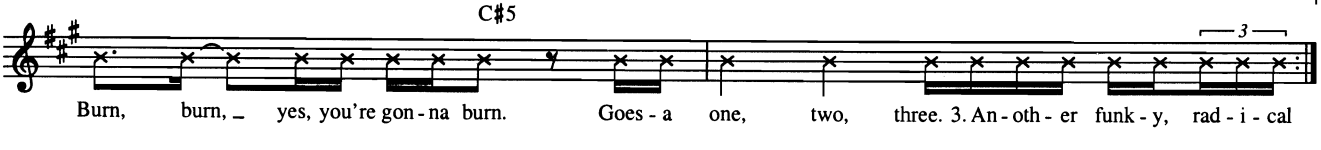

Burn, burn, yes, you're gon - na burn. Goes - a one, two, three. 3. An - oth - er funk - y, rad - i - cal

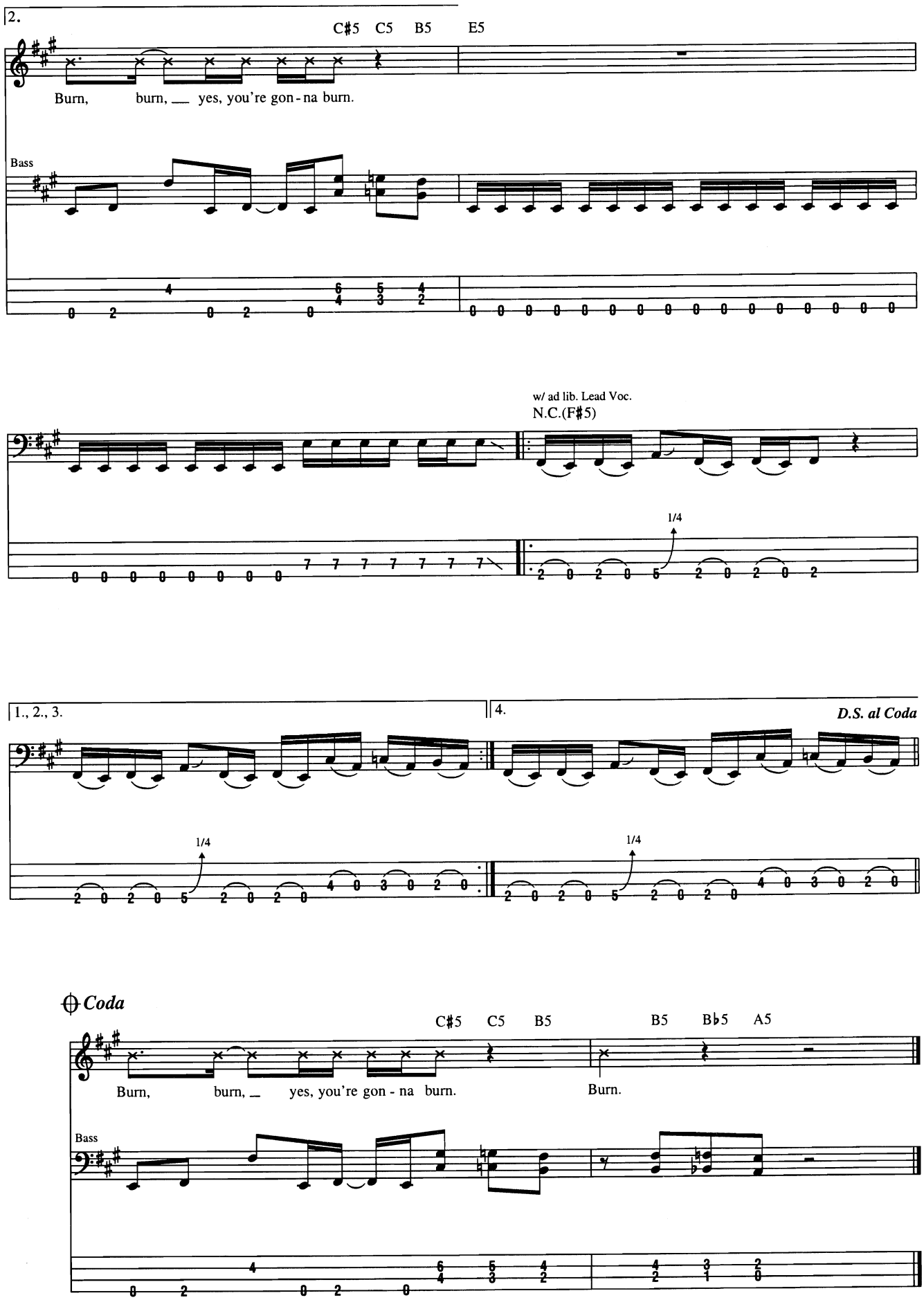
2.
C♯5 C5 B5 E5
Burn, burn, yes, you're gon - na burn.
Bass
w/ ad lib. Lead Voc.
N.C.(F♯5)
1/4
1., 2., 3.
4.
D.S. al Coda
1/4
1/4
Coda
C♯5 C5 B5 B5 B♭5 A5
Burn, burn, yes, you're gon - na burn.
Burn.
Bass

Boom Boom (Out Go the Lights)

Words and Music by Stan Lewis

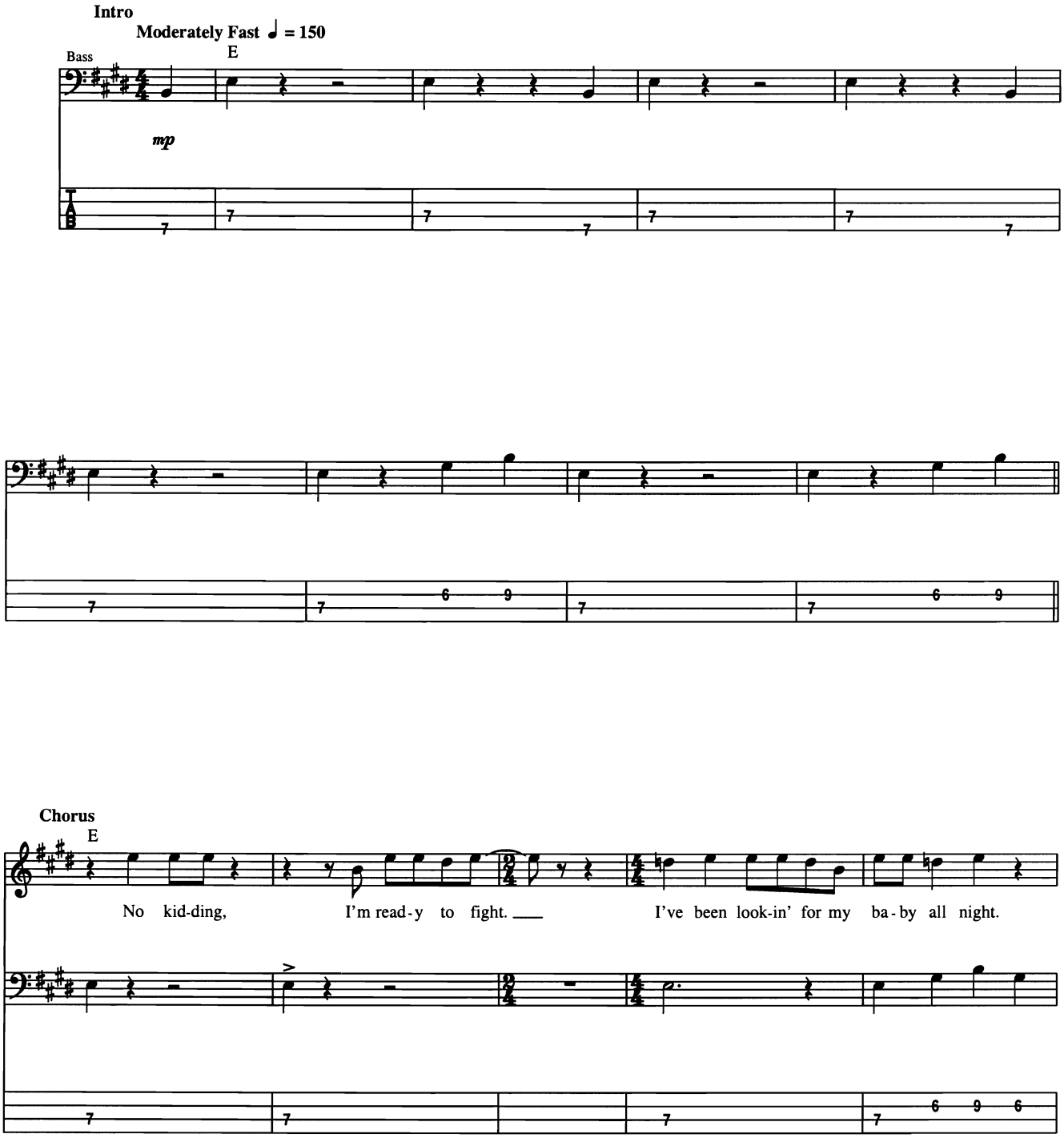

Copyright © 1957 (Renewed) by Arc Music Corporation (BMI)
International Copyright Secured All Rights Reserved
Used by Permission

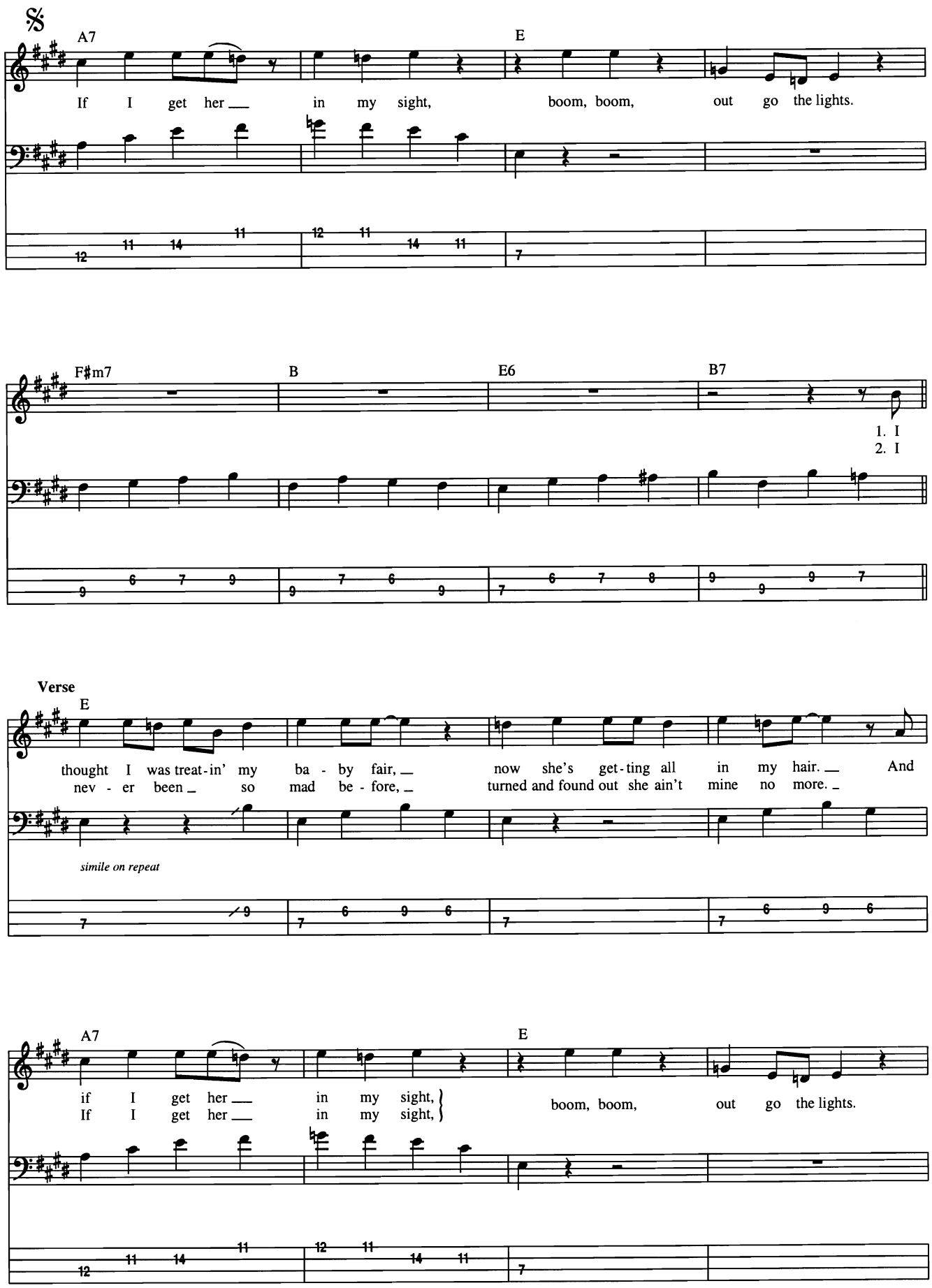
A7
E
If I get her in my sight, boom, boom, out go the lights.
F♯m7
B
E6
B7
1. I
2. I
Verse
E
thought I was treat-in' my ba - by fair, now she's get-ting all in my hair. And
nev - er been so mad be - fore, turned and found out she ain't mine no more.
simile on repeat
A7
E
if I get her in my sight,
If I get her in my sight,
boom, boom, out go the lights.

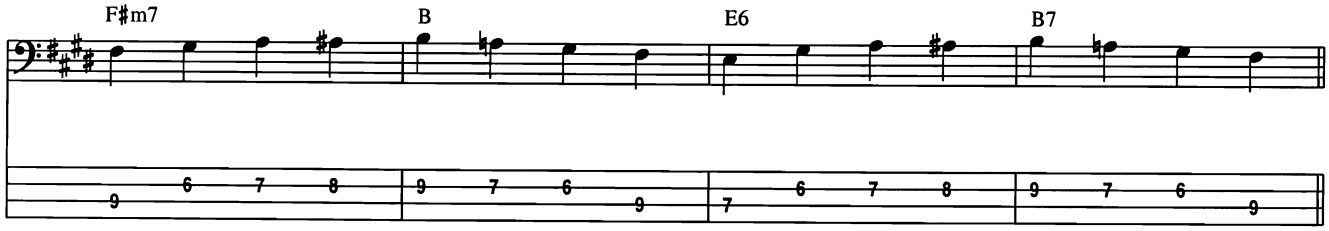

Harmonica Solo

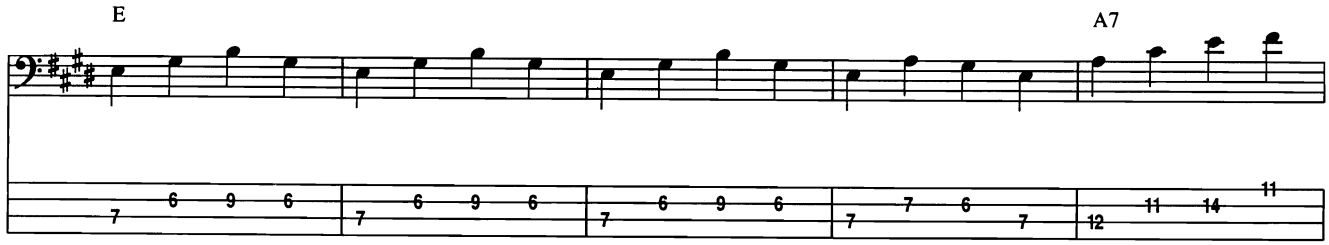

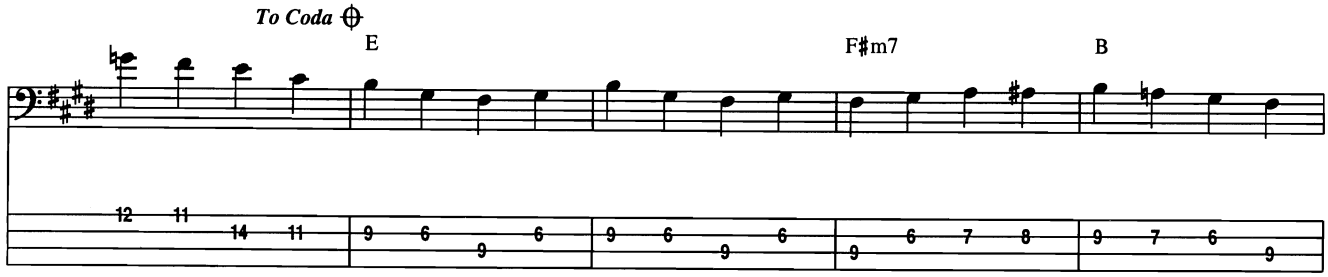

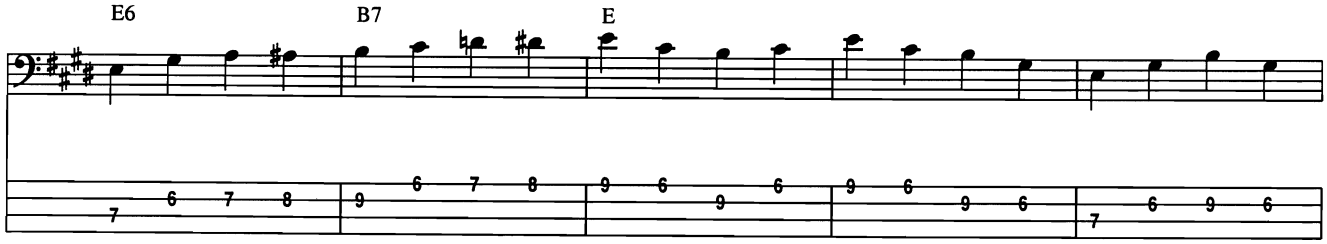

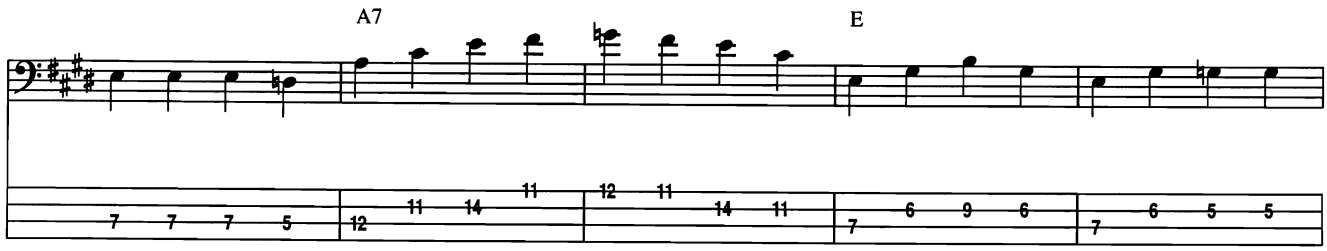

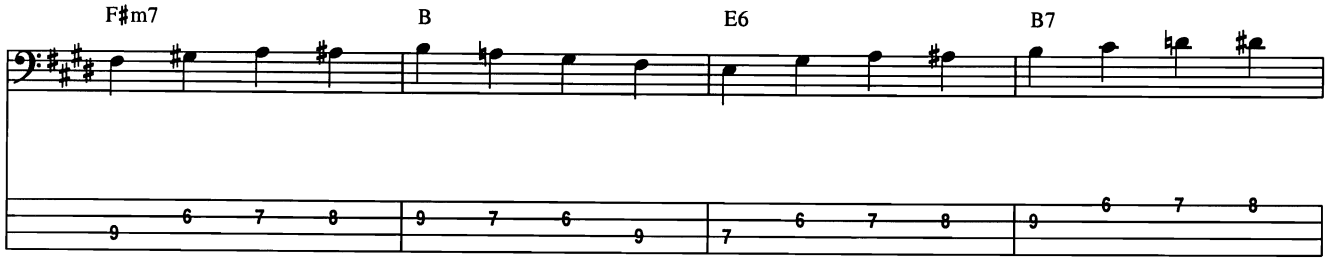

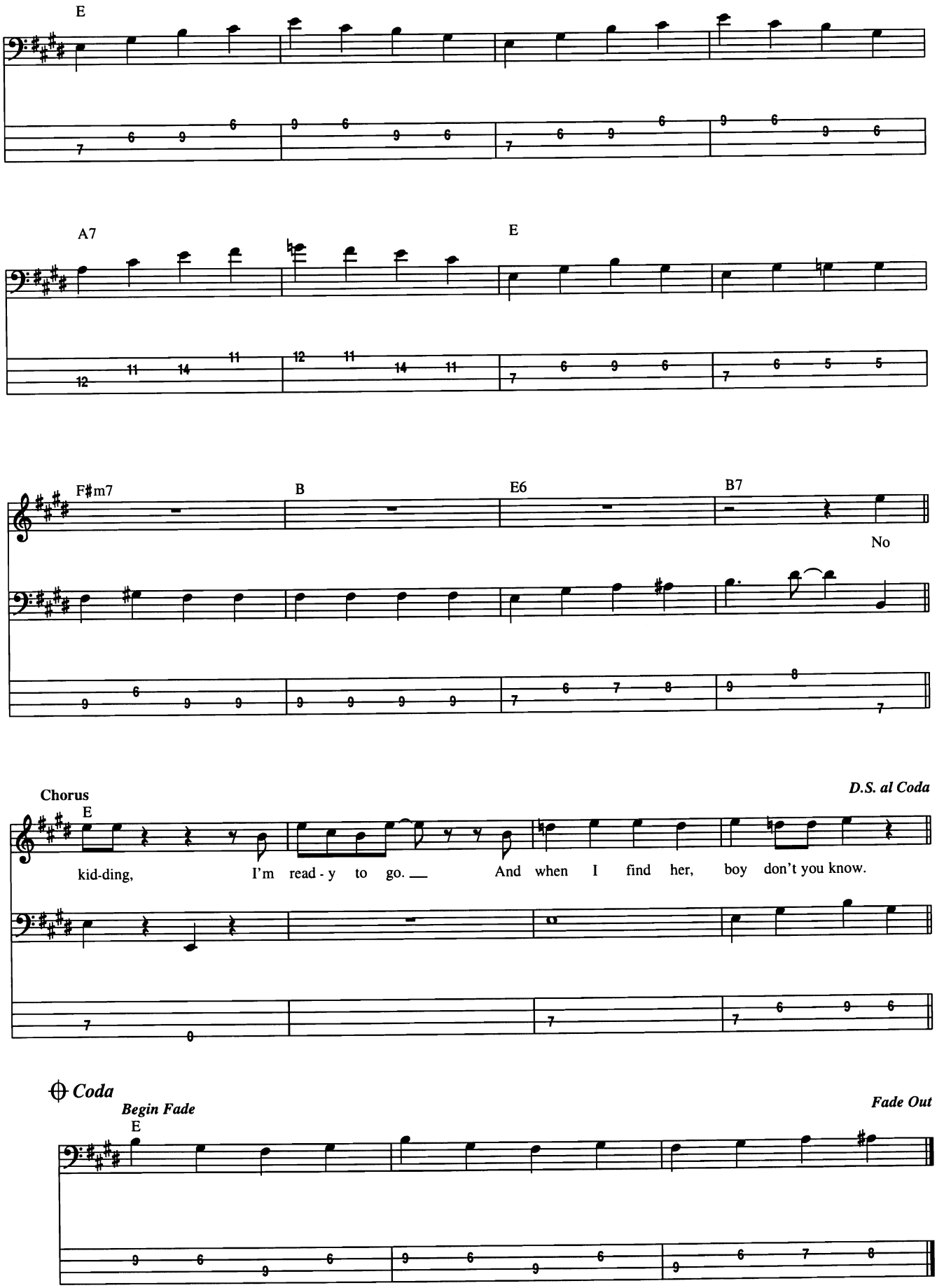
E
A7
E
F♯m7
B
E6
B7
No
Chorus
E
kid-ding, I'm read - y to go. And when I find her, boy don't you know.
D.S. al Coda
Coda
Begin Fade
E
Fade Out

Brass in Pocket

Words and Music by Chrissie Hynde and James Honeyman-Scott

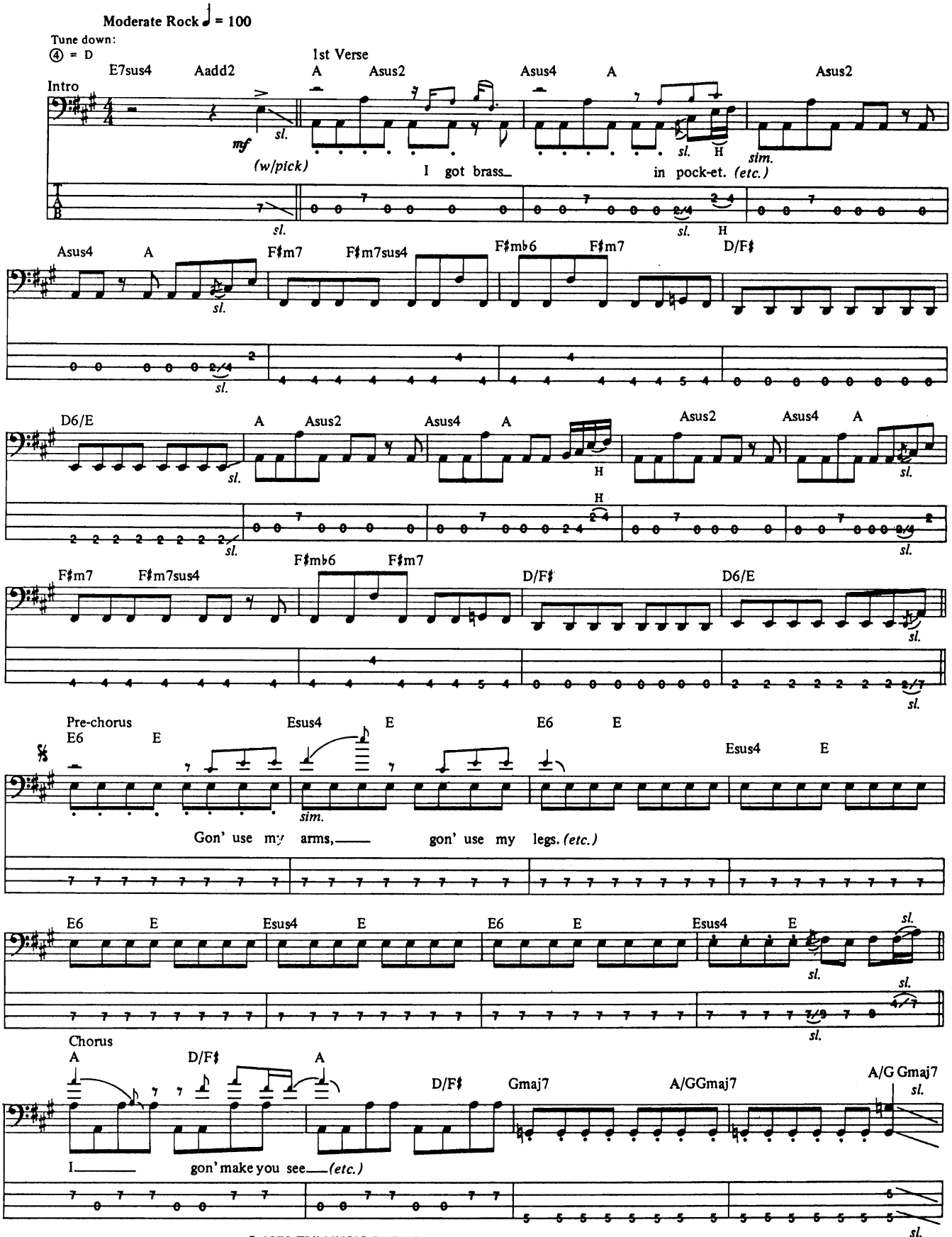

© 1979 EMI MUSIC PUBLISHING LTD. trading as CLIVE BANKS SONGS
All Rights for the United States and Canada Controlled and Administered by EMI APRIL MUSIC INC.
All Rights for the World excluding the United States and Canada Controlled and Administered by EMI MUSIC PUBLISHING LTD.
All Rights Reserved International Copyright Secured Used by Permission

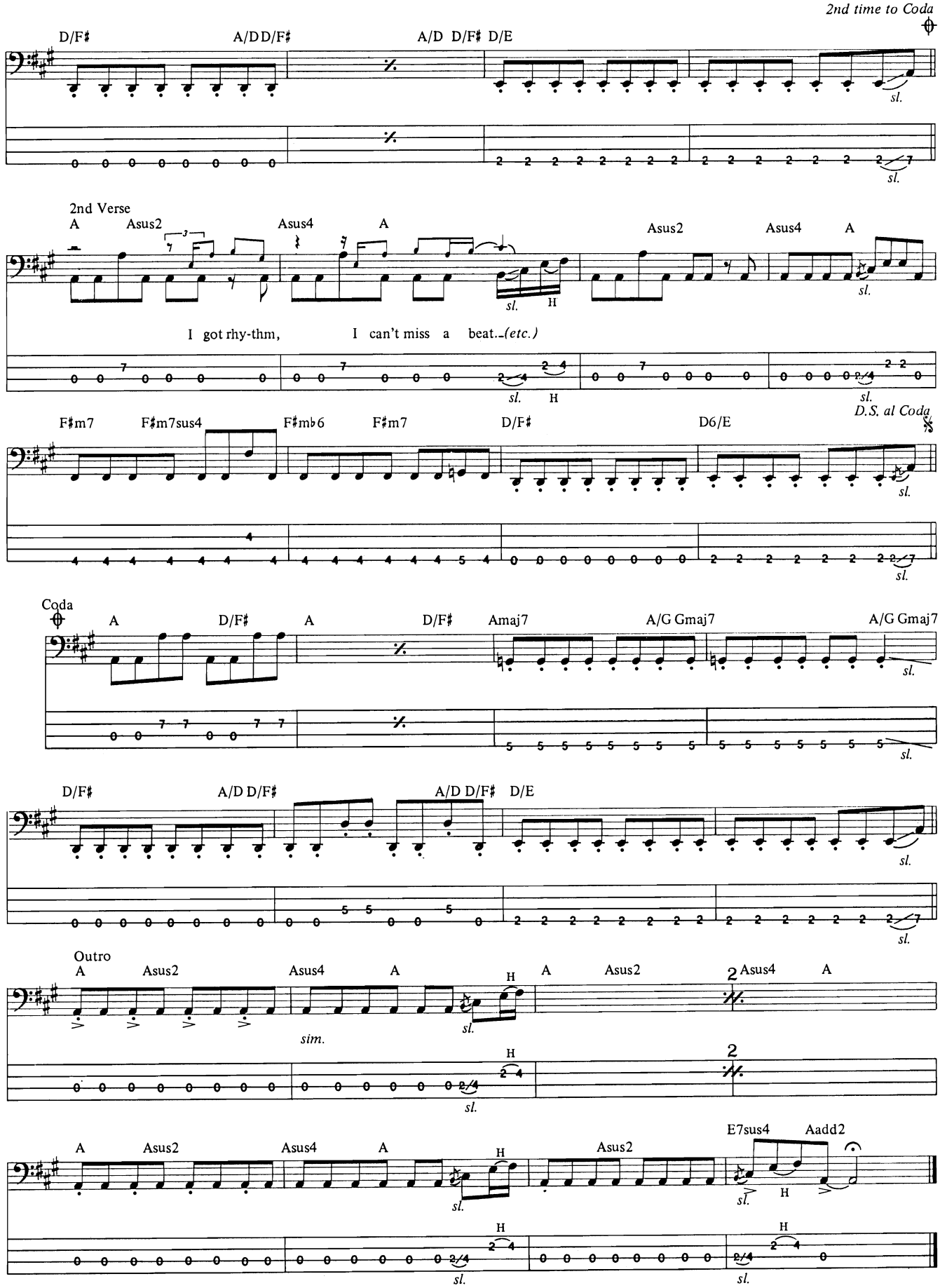
2nd time to Coda
D/F♯
A/D D/F♯
A/D D/F♯ D/E
sl.
2nd Verse
A
Asus2
Asus4
A
Asus2
Asus4
A
H
I got rhy-thm, I can't miss a beat..(etc.)
F♯m7
F♯m7sus4
F♯m♭6
F♯m7
D/F♯
D6/E
D.S. al Coda
Coda
A
D/F♯
A
D/F♯
Amaj7
A/G Gmaj7
A/G Gmaj7
D/F♯
A/D D/F♯
A/D D/F♯ D/E
Outro
A
Asus2
Asus4
A
A
Asus2
2
Asus4
A
sim.
H
A
Asus2
Asus4
A
Asus2
E7sus4
Aadd2

Breadfan

Words and Music by Anthony Bourge, John Burke Shelley and Raymond Phillips

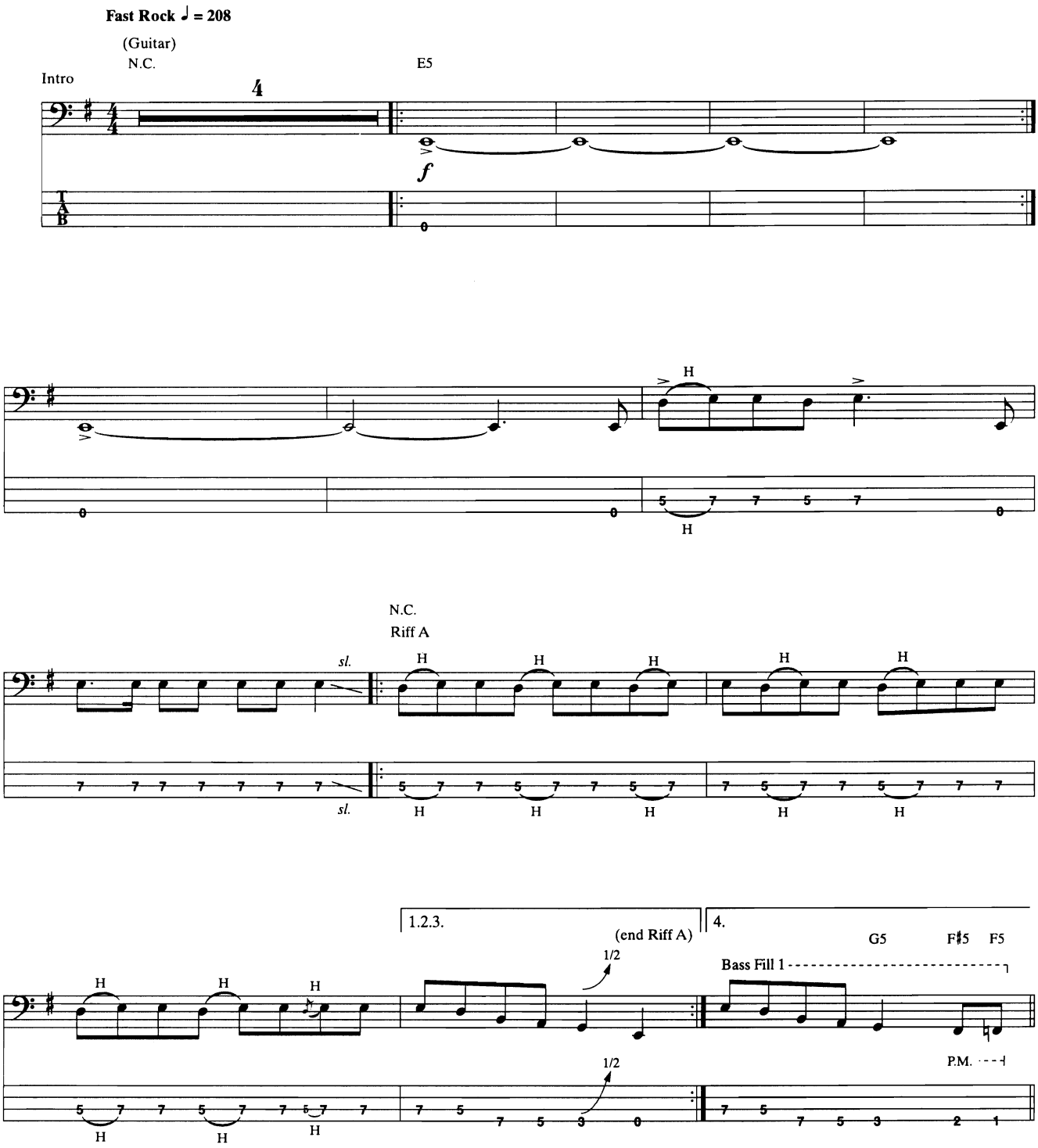

© Copyright 1973 and 1990 Westminster Music Ltd., London, England
TRO - Essex Music International, Inc., New York, controls all publication rights for the U.S.A. and Canada
International Copyright Secured
All Rights Reserved Including Public Performance For Profit
Used by Permission

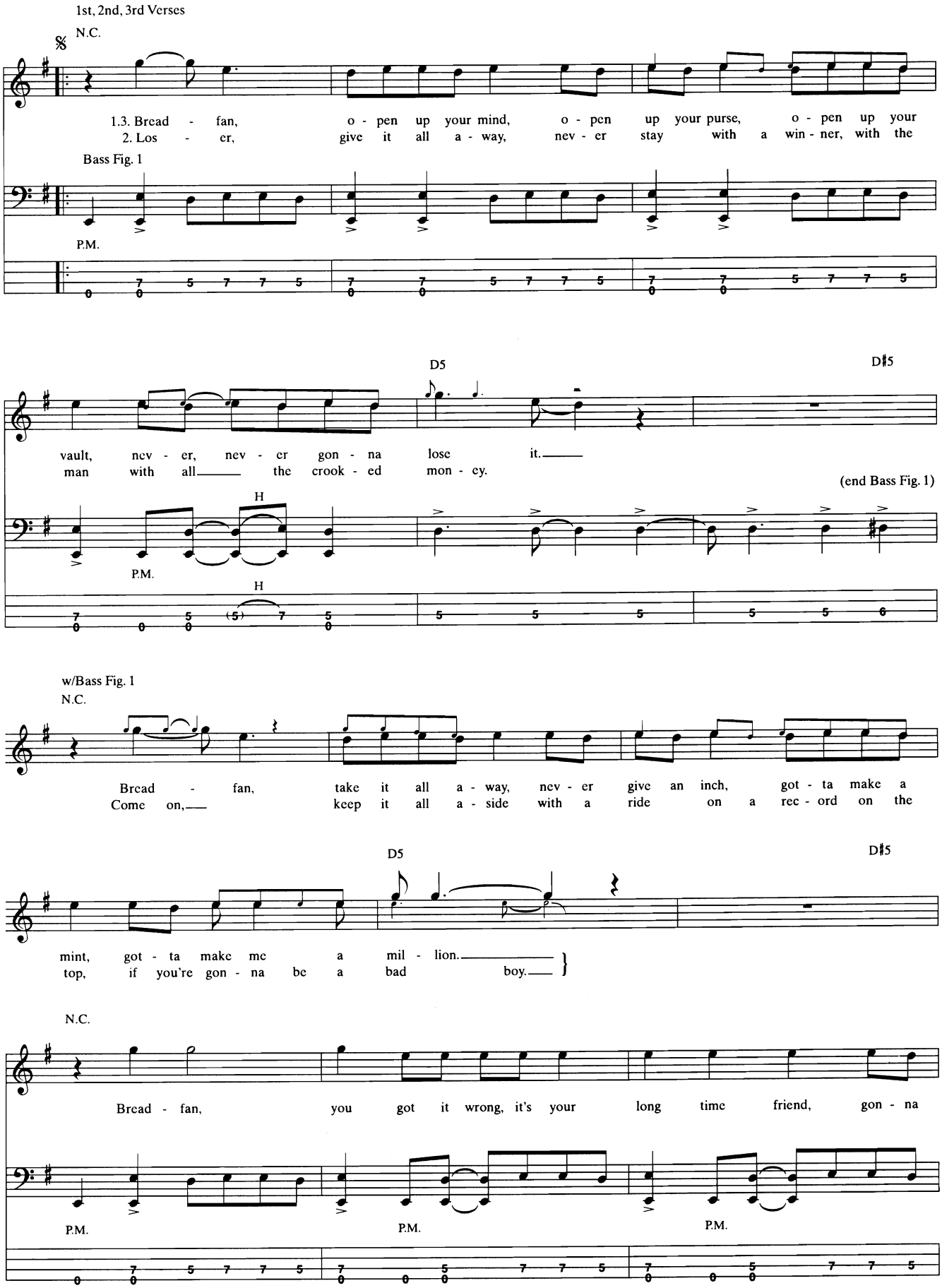
1st, 2nd, 3rd Verses
N.C.
1.3. Bread - fan, o - pen up your mind, o - pen up your purse, o - pen up your
2. Los - er, give it all a - way, nev - er stay with a win - ner, with the
Bass Fig. 1
P.M.
D5
D♯5
vault, nev - er, nev - er gon - na lose it.
man with all the crook - ed mon - ey.
(end Bass Fig. 1)
H
P.M.
H
w/Bass Fig. 1
N.C.
Bread - fan, take it all a - way, nev - er give an inch, got - ta make a
Come on, keep it all a - side with a ride on a rec - ord on the
D5
D♯5
mint, got - ta make me a mil - lion.
top, if you're gon - na be a bad boy.
N.C.
Bread - fan, you got it wrong, it's your long time friend, gon - na
P.M.
P.M.
P.M.

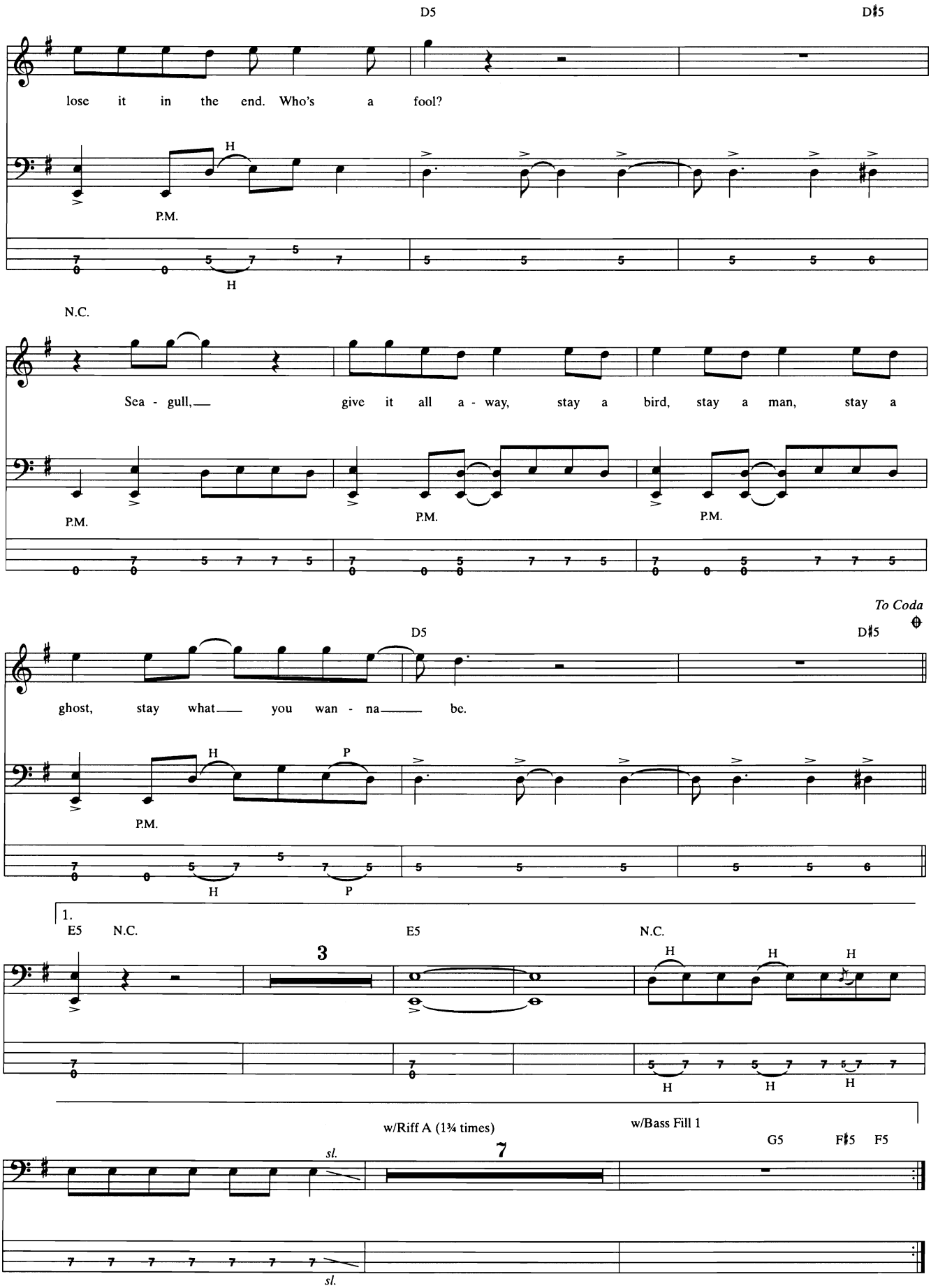
D5
D♯5
lose it in the end. Who's a fool?
H
P.M.
H
N.C.
Sea - gull, give it all a - way, stay a bird, stay a man, stay a
P.M.
P.M.
P.M.
To Coda
D5
D♯5
ghost, stay what you wan - na be.
H
P
P.M.
H
P
1.
E5
N.C.
3
E5
N.C.
H
H
H
H
H
H
w/Riff A (1¾ times)
w/Bass Fill 1
7
G5
F♯5
F5
sl.
sl.

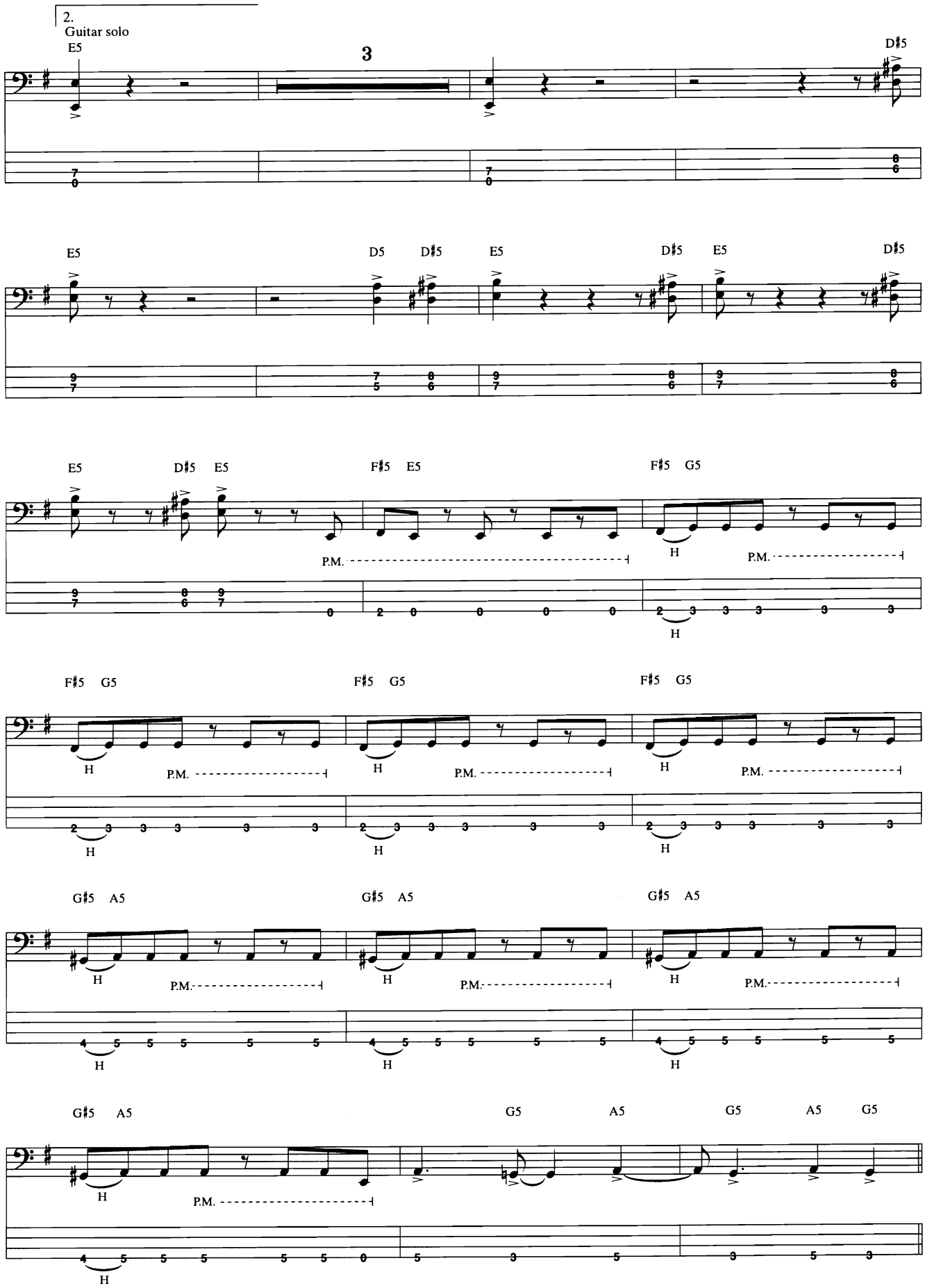
2.
Guitar solo
E5
3
D♯5
E5
D5
D♯5
E5
D♯5
E5
D♯5
E5
D♯5
E5
F♯5
E5
F♯5
G5
P.M.
H
F♯5
G5
F♯5
G5
F♯5
G5
G♯5
A5
G♯5
A5
G♯5
A5
G♯5
A5
G5
A5
G5
A5
G5

Half time feel

N.C.

H sl. H sl. H sl. P.M. - - -

H sl. H sl. H sl.

2nd time substitute Bass Fill 2 *Play 4 times* A5 G5 A5 G5 A5 G5

Slower ♩ = 124

(end half time feel) (Guitar) 1. 2.

E5 Em Dm add9 add4 sl.

mf

*Sustain and fade over next 2 bars.

sl.

Half time feel

Em Dm add9 add4

Em Dm add9 add4

Bass Fill 2

P.M. - - - - - - - - - - - - - - - - - - -

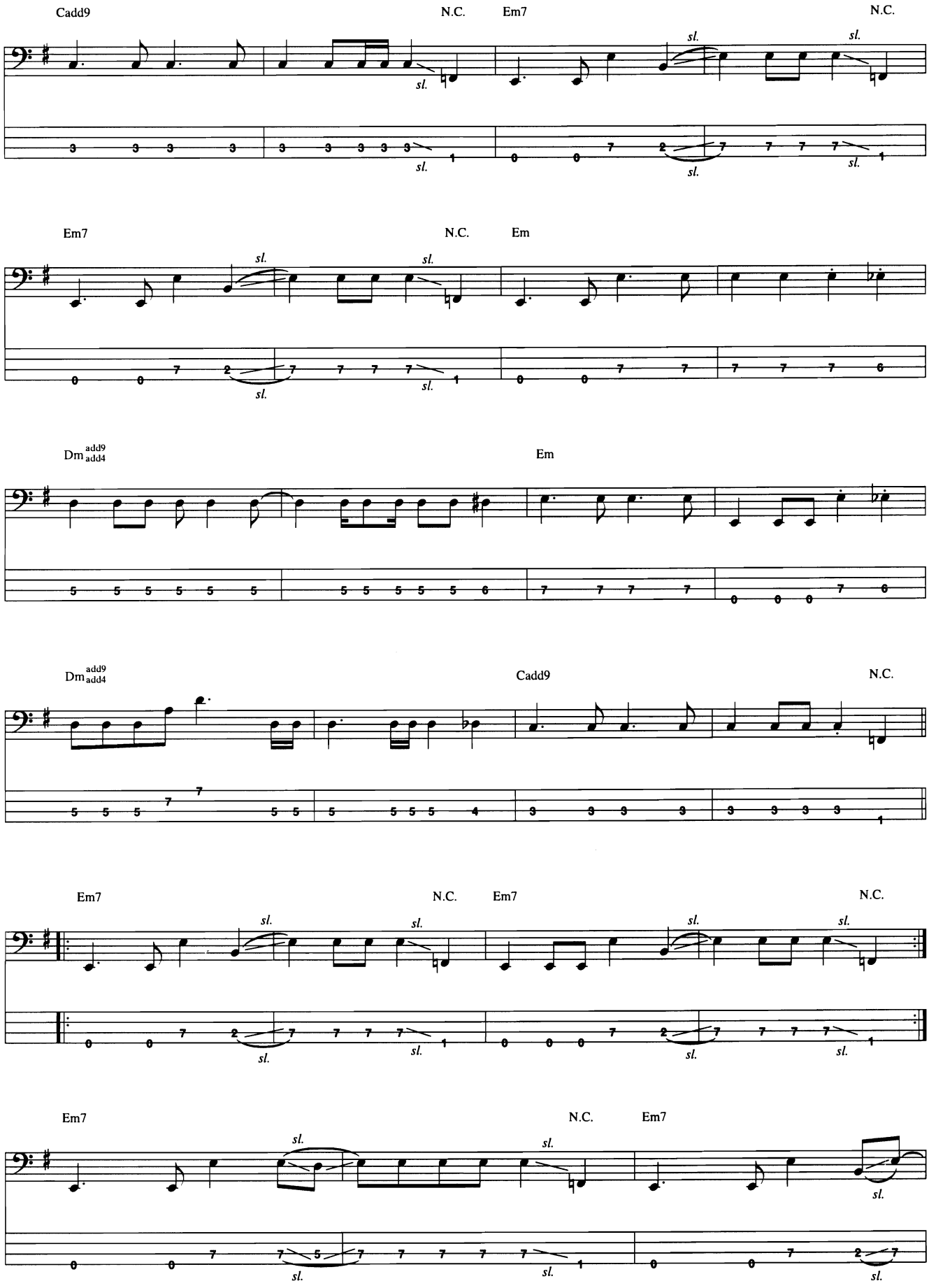
Cadd9
N.C.
Em7
N.C.
Em7
N.C.
Em
Dm add9 add4
Em
Dm add9 add4
Cadd9
N.C.
Em7
N.C.
Em7
N.C.
Em7
N.C.
Em7
sl.

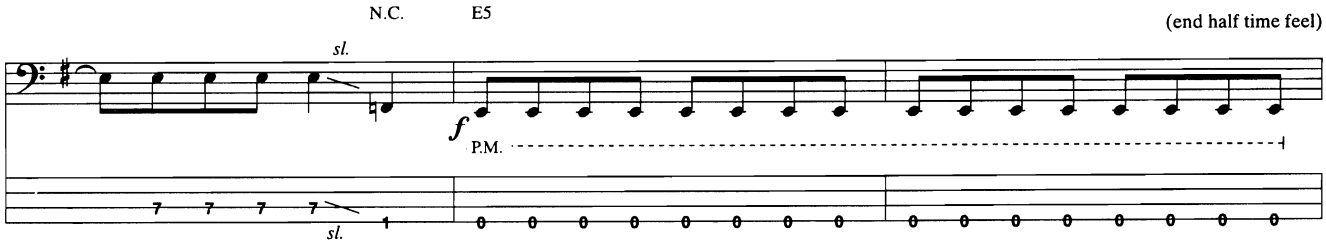

Tempo I ♩ = 208

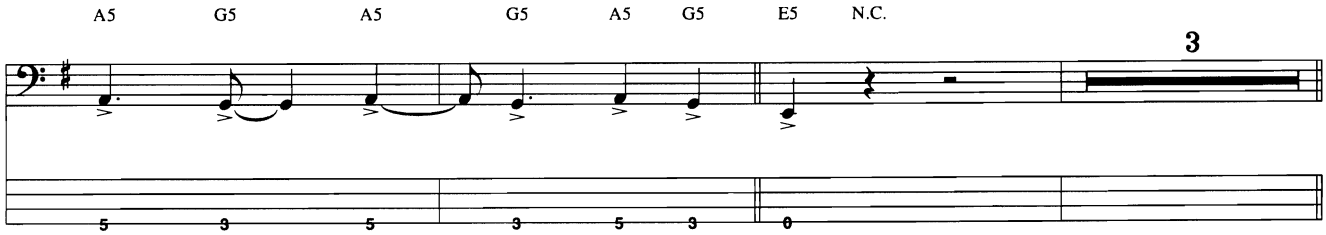

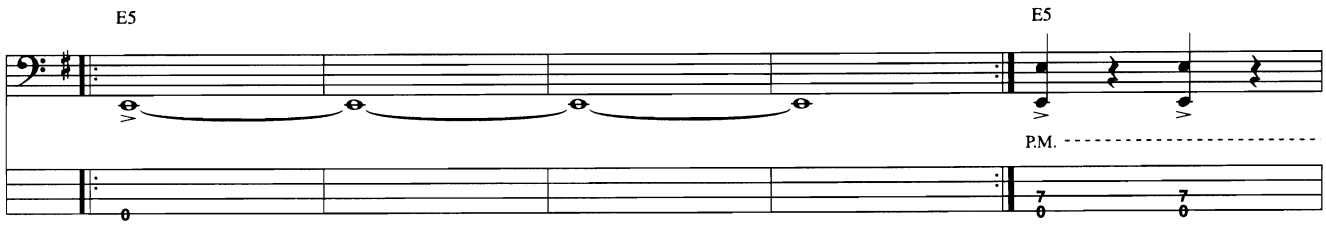

D.S. al Coda

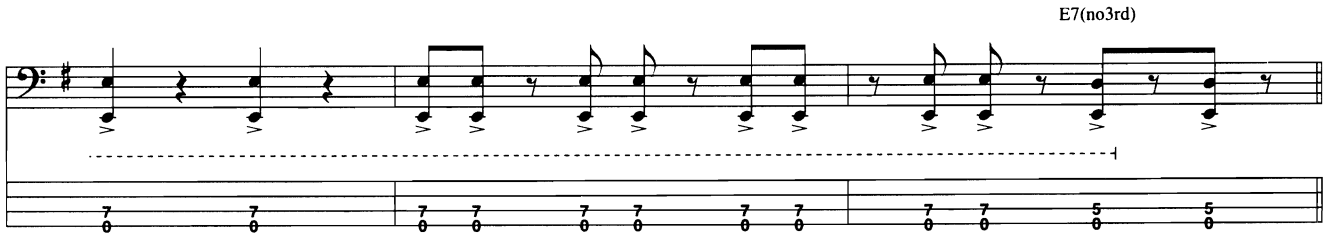

Outro
w/Riff A (4 times)

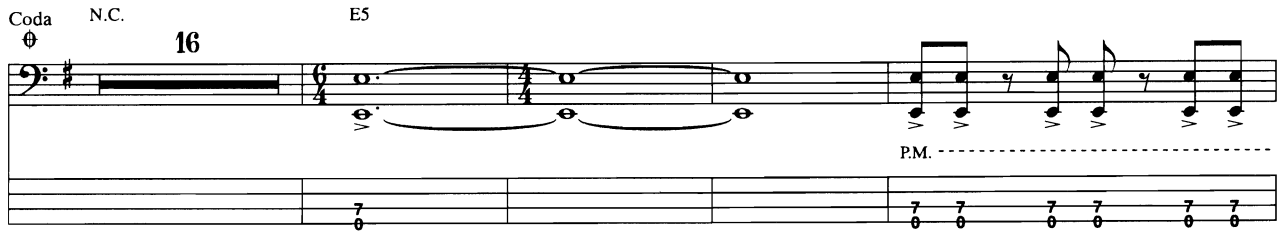

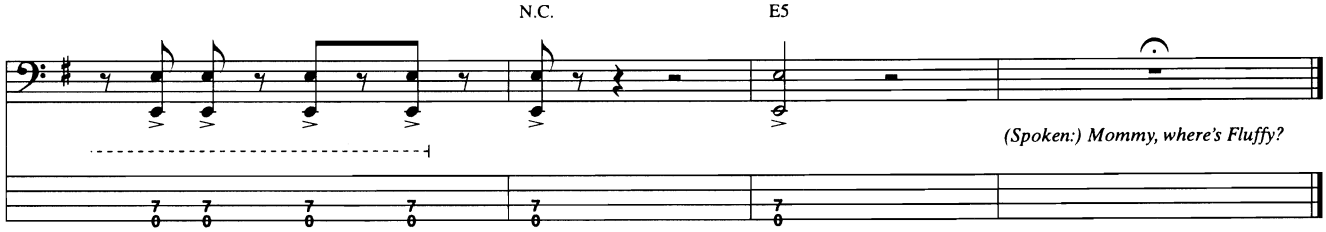

Bulls on Parade

Written and Arranged by Rage Against The Machine

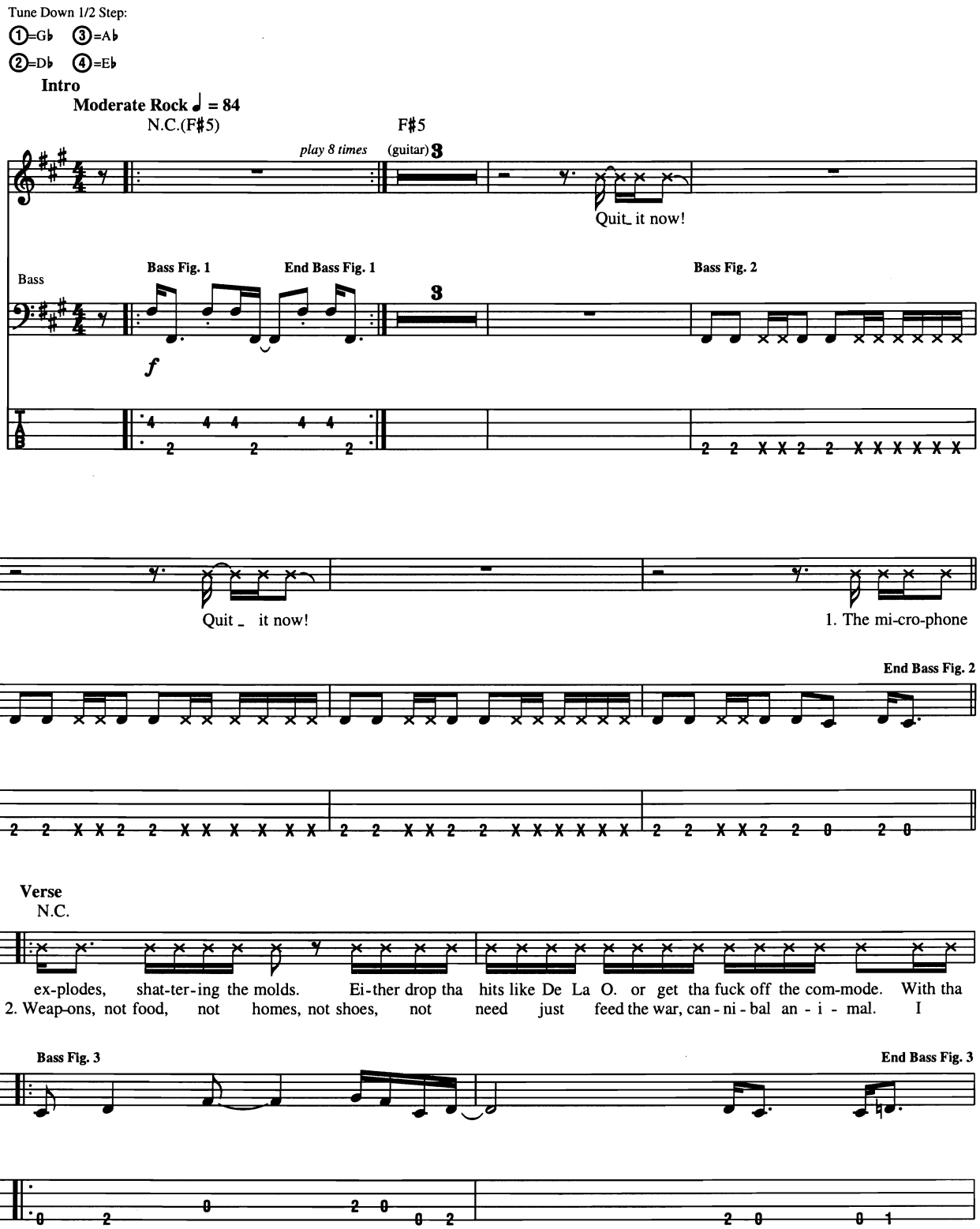

Copyright © 1996 Sony/ATV Songs LLC and Retribution Music
All Rights Administered by Sony/ATV Music Publishing, 8 Music Square West, Nashville, TN 37203
International Copyright Secured All Rights Reserved

Bass: w/ Bass Fig. 3, 3 times

sure shot, sure _ ta make tha bod-ies drop. Drop and don't cop-y. Yo, don't call this a co-opt.
walk tha cor-ner to tha rub-ble that used to be a li - brar-y. Line up to tha mind cem-e-tar-y now.

Ter-ror rains, drench-in', quench-in' tha thirst of tha pow-er dons. That five sid-ed fist - a - gon.
What we don't know keeps the con-tracts a - live and mov-in'. They don't got-ta burn tha books, they just re-move 'em while

That rot-ten sore on tha face of Moth-er Earth gets big-ger. Tha trig-ger's cold, emp-ty ya purse. _
arms ware - hous-es fill as quick as tha cells. Ral-ly 'round the fam-ly, pock-et full of shells.

Chorus

N.C.

Ral-ly 'round tha _ fam-'ly with a pock-et full of shells. They

Bass

Bass Fig. 4 **End Bass Fig. 4**

5 4
2 2 0 2 2 2
5 4
2 2 2 2 2 2 0 2

Bass: w/ Bass Fig. 4, 3 times

ral - ly 'round the ___ fam - 'ly with a pock - et full of shells. They

ral - ly 'round the ___ fam - 'ly with a pock - et full of shells. They

1. 2.

ral-ly 'round the _ fam-'ly with a pock-et full of shells. pock-et full of shells.

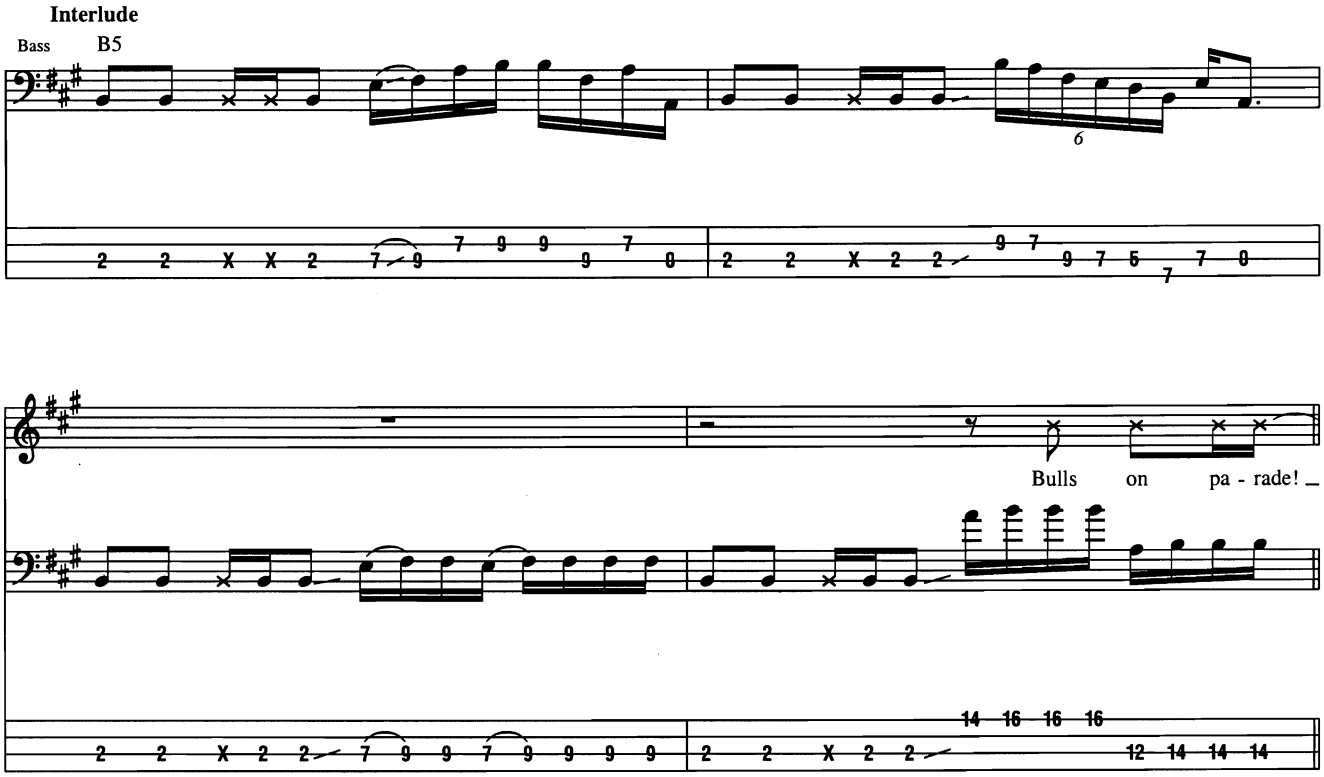
Interlude
Bass
B5
Bulls on pa - rade! _

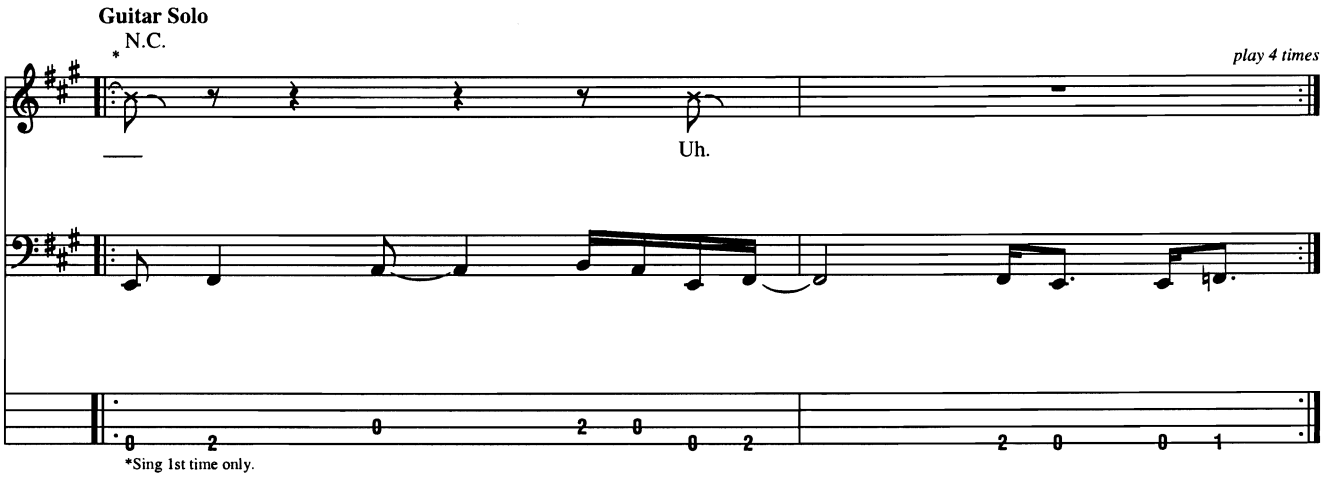
Guitar Solo
N.C.
play 4 times
Uh.
*Sing 1st time only.

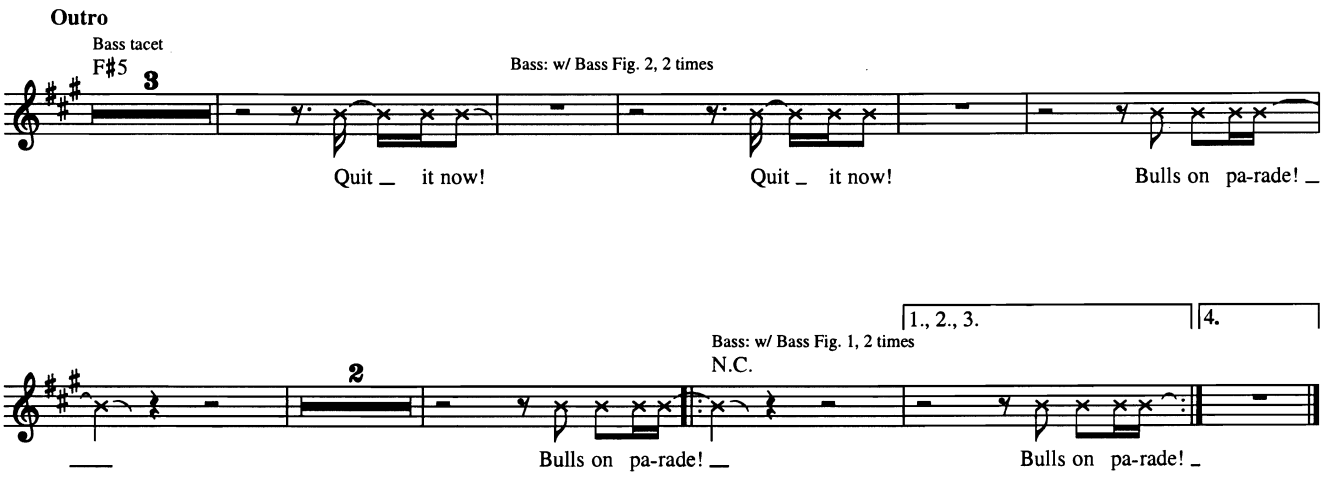
Outro
Bass tacet
F#5
Bass: w/ Bass Fig. 2, 2 times
Quit _ it now!
Quit _ it now!
Bulls on pa-rade! _
1., 2., 3.
4.
Bass: w/ Bass Fig. 1, 2 times
N.C.
Bulls on pa-rade! _
Bulls on pa-rade! _

California Girls

Words and Music by Brian Wilson and Mike Love

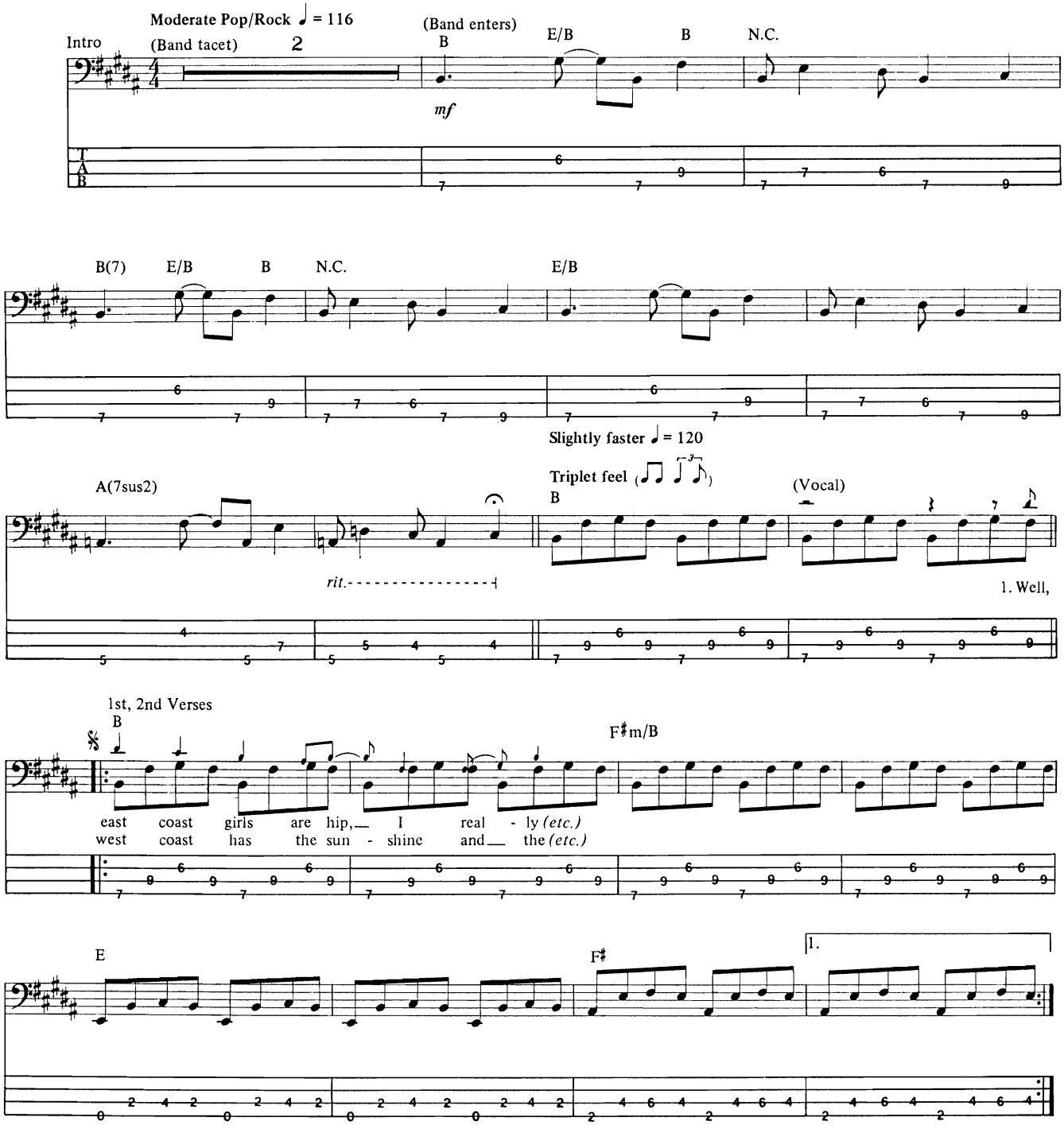

Copyright © 1965 IRVING MUSIC, INC.
Copyright Renewed
All Rights Reserved Used by Permission

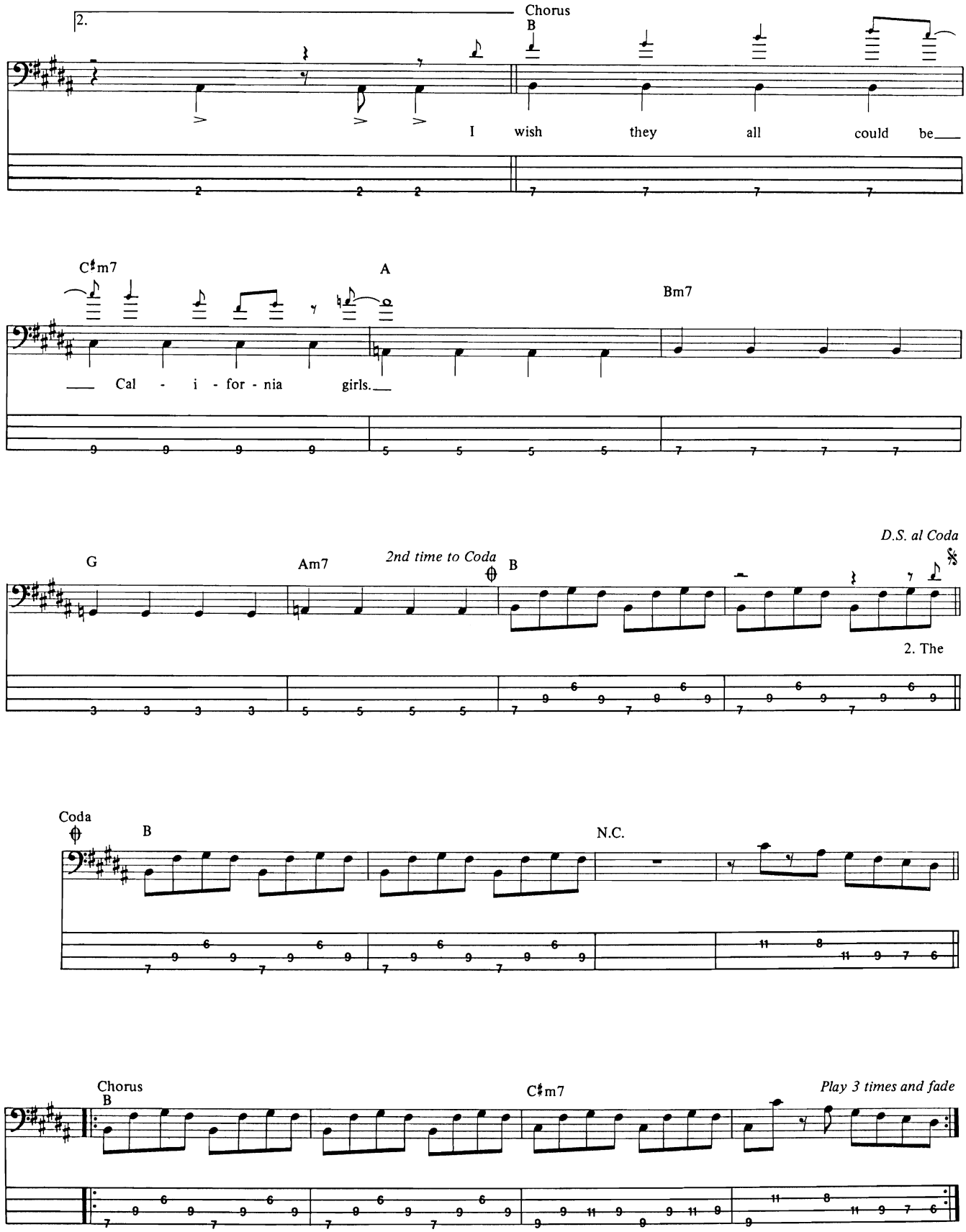
2.
Chorus
B
I wish they all could be
C♯m7
A
Bm7
Cal - i - for - nia girls.
D.S. al Coda
G
Am7
2nd time to Coda
B
2. The
Coda
B
N.C.
Chorus
B
C♯m7
Play 3 times and fade

Can't You See

Words and Music by Toy Caldwell

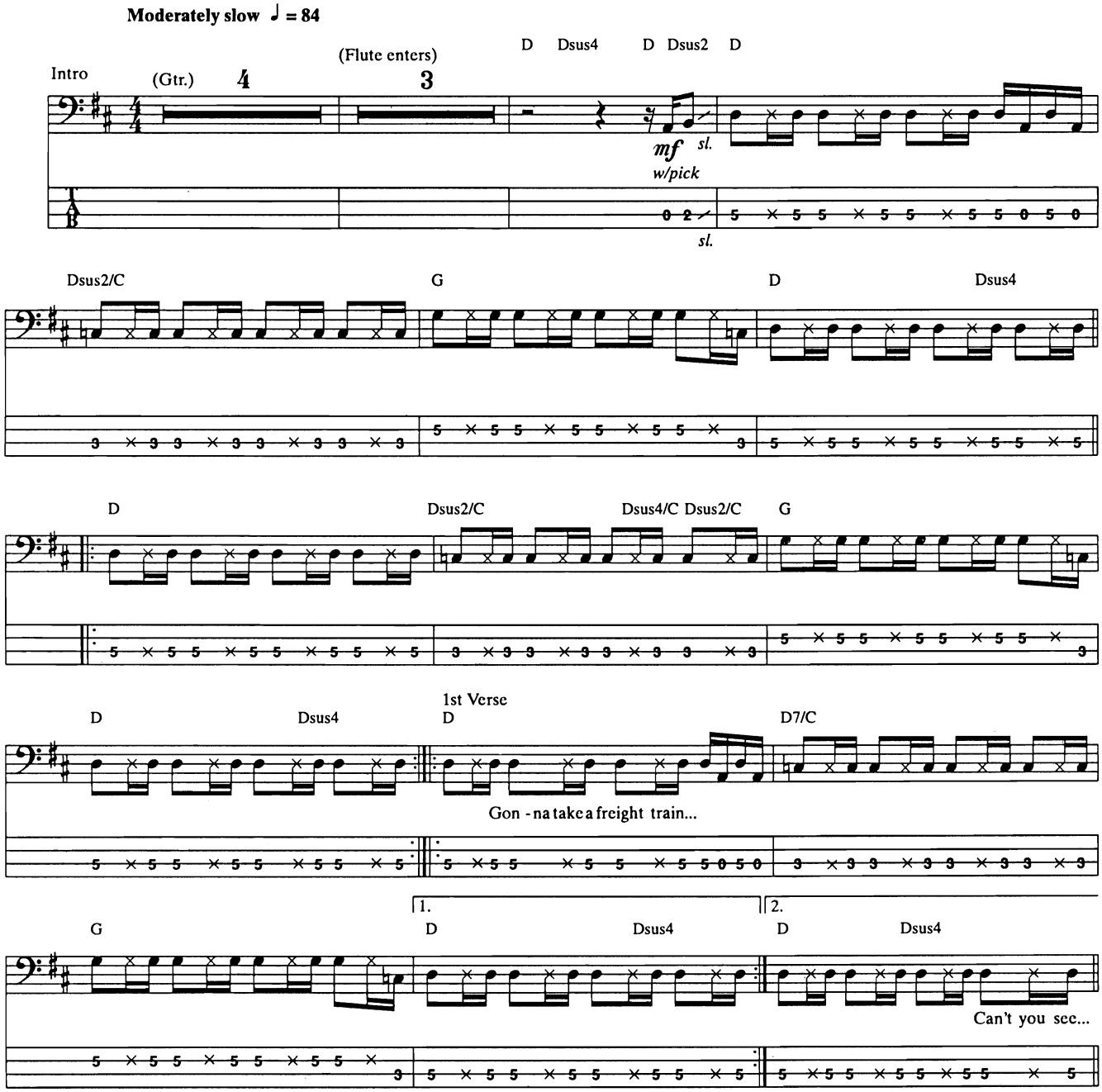

Copyright © 1973, 1975 Spirit One Music, A Division of Spirit Music Group, Inc.
International Copyright Secured All Rights Reserved

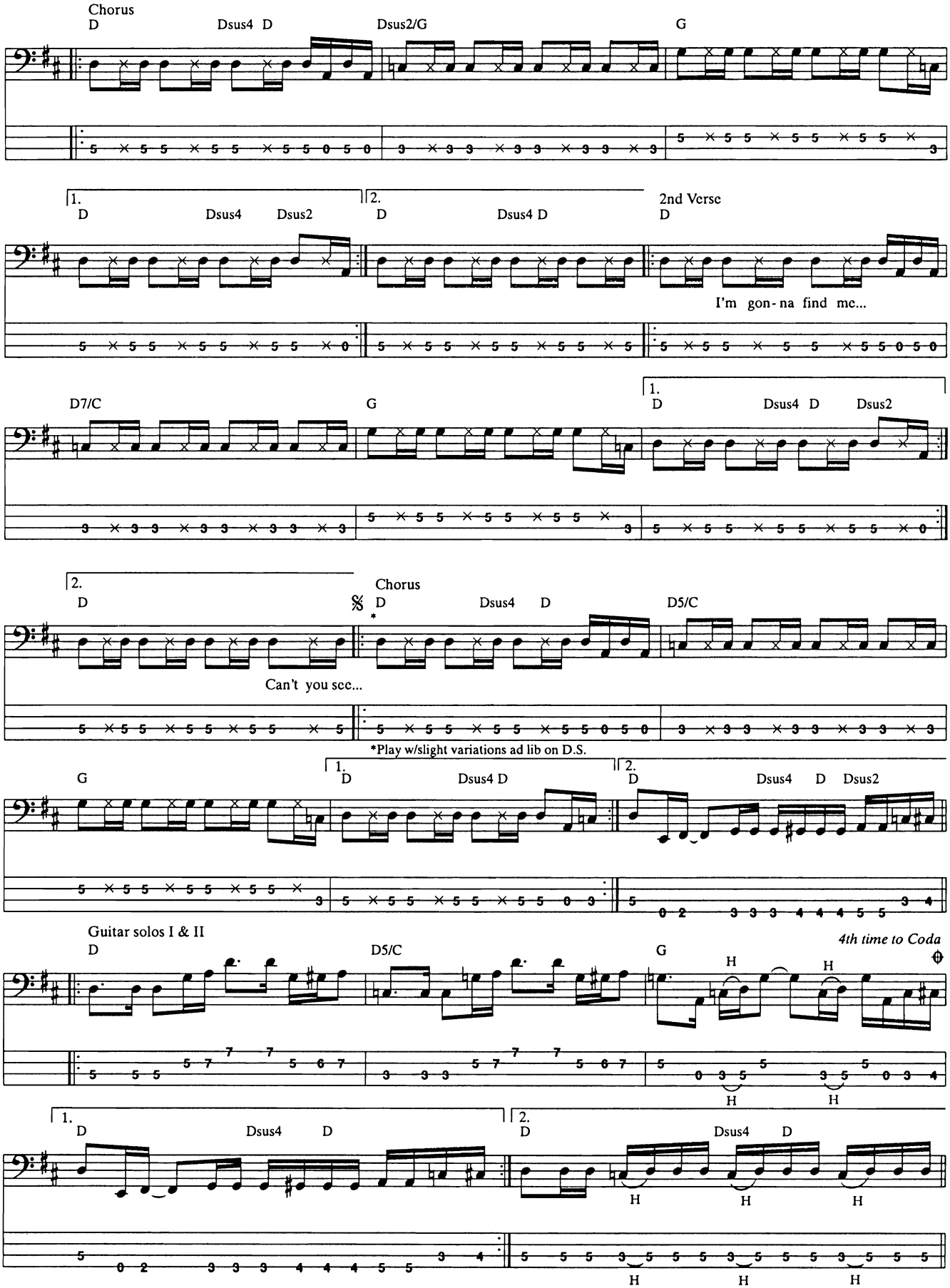
Chorus
D
Dsus4 D
Dsus2/G
G
1.
D
Dsus4
Dsus2
2.
D
Dsus4 D
2nd Verse
D
I'm gon-na find me...
D7/C
G
1.
D
Dsus4 D
Dsus2
2.
D
Chorus
D
Dsus4 D
D5/C
Can't you see...
*Play w/slight variations ad lib on D.S.
G
1.
D
Dsus4 D
2.
D
Dsus4 D Dsus2
Guitar solos I & II
D
D5/C
G
4th time to Coda
H
H
H
H
1.
D
Dsus4 D
2.
D
Dsus4 D
H
H
H
H
H
H

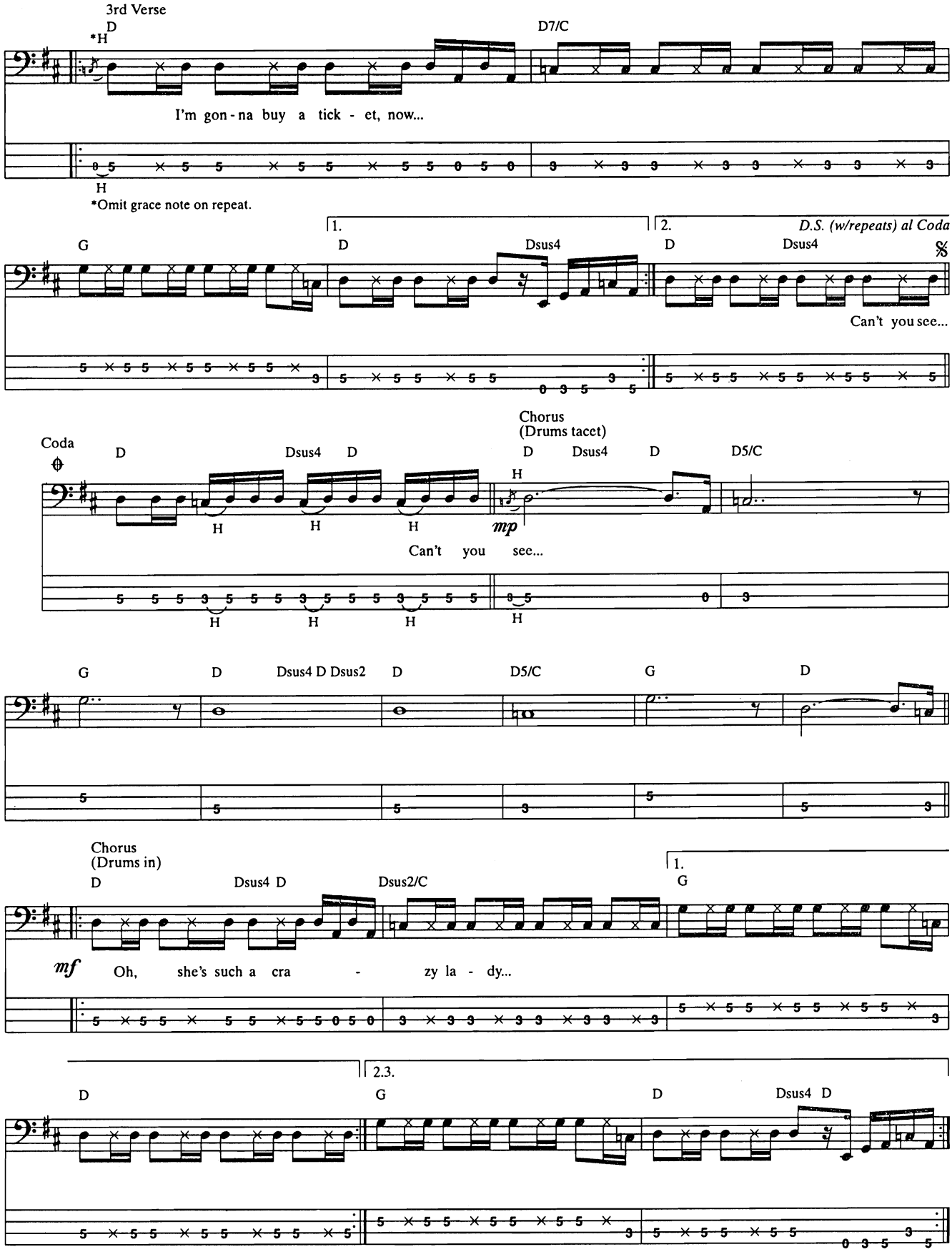
3rd Verse
D
*H
D7/C
I'm gon - na buy a tick - et, now...
H
*Omit grace note on repeat.
1.
2.
D.S. (w/repeats) al Coda
G
D
Dsus4
D
Dsus4
Can't you see...
Coda
D
Dsus4
D
Chorus
(Drums tacet)
D
Dsus4
D
D5/C
H
mp
Can't you see...
G
D
Dsus4 D Dsus2
D
D5/C
G
D
Chorus
(Drums in)
D
Dsus4 D
Dsus2/C
1.
G
mf
Oh, she's such a cra - zy la - dy...
2.3.
D
G
D
Dsus4 D

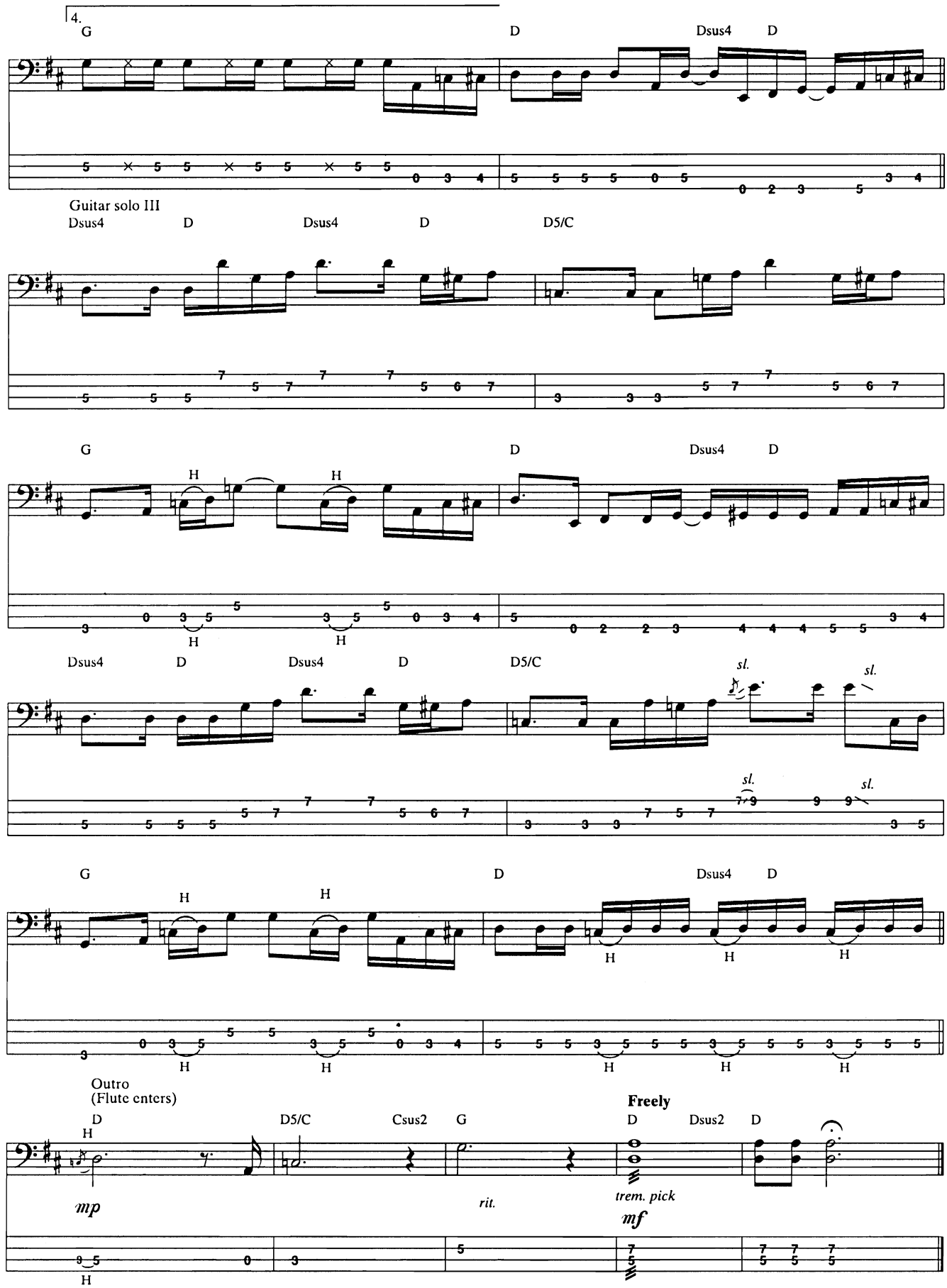
4.
G
D
Dsus4
D
Guitar solo III
Dsus4
D
Dsus4
D
D5/C
G
D
Dsus4
D
H
H
H
H
Dsus4
D
Dsus4
D
D5/C
sl.
sl.
sl.
sl.
G
D
Dsus4
D
H
H
H
H
H
H
H
H
Outro
(Flute enters)
D
D5/C
Csus2
G
D
Dsus2
D
Freely
H
mp
rit.
trem. pick
mf
H

Carry on Wayward Son

Words and Music by Kerry Livgren

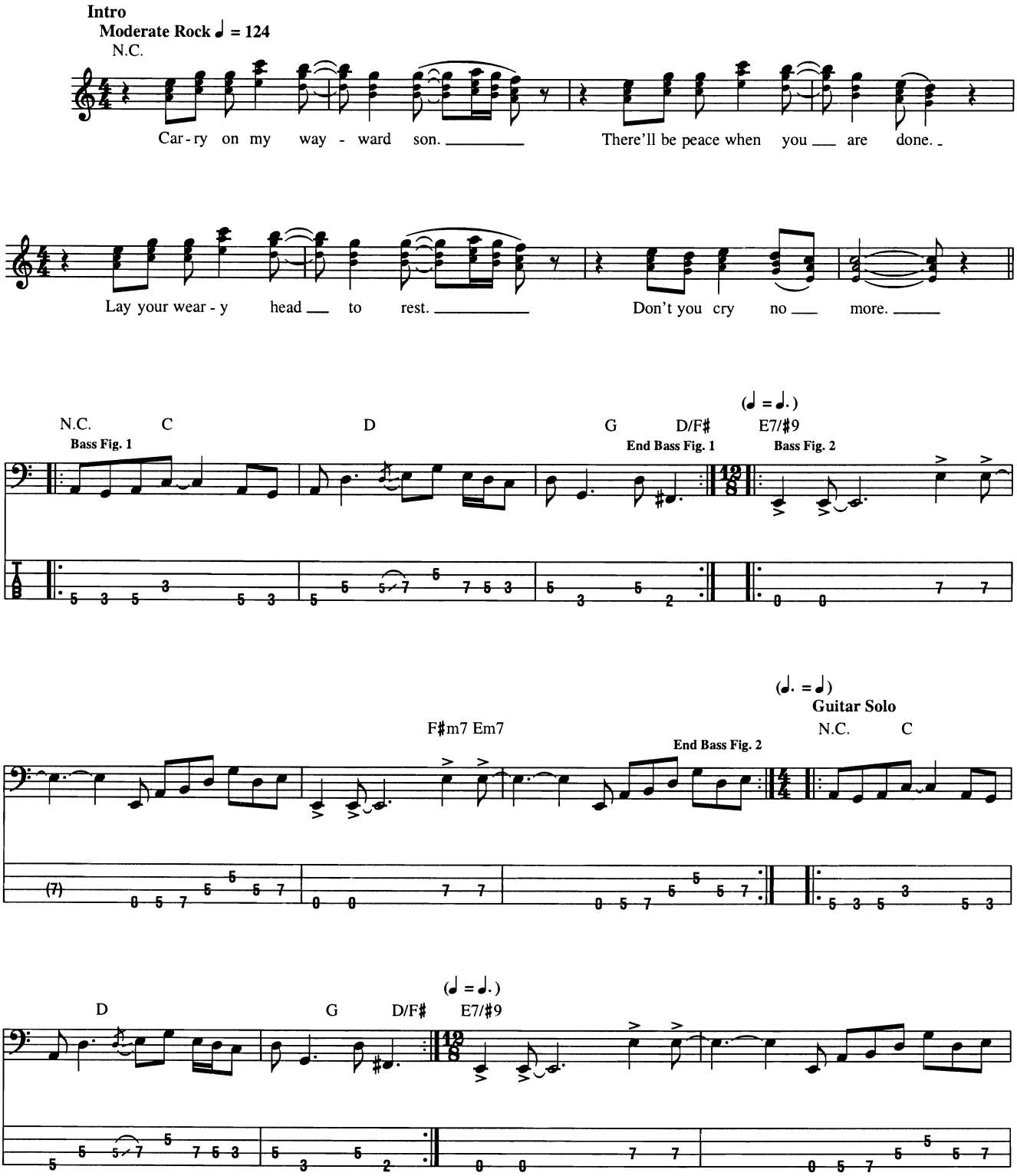

© 1976 EMI BLACKWOOD MUSIC INC. and DON KIRSHNER MUSIC
All Rights Controlled and Administered by EMI BLACKWOOD MUSIC INC.
All Rights Reserved International Copyright Secured Used by Permission

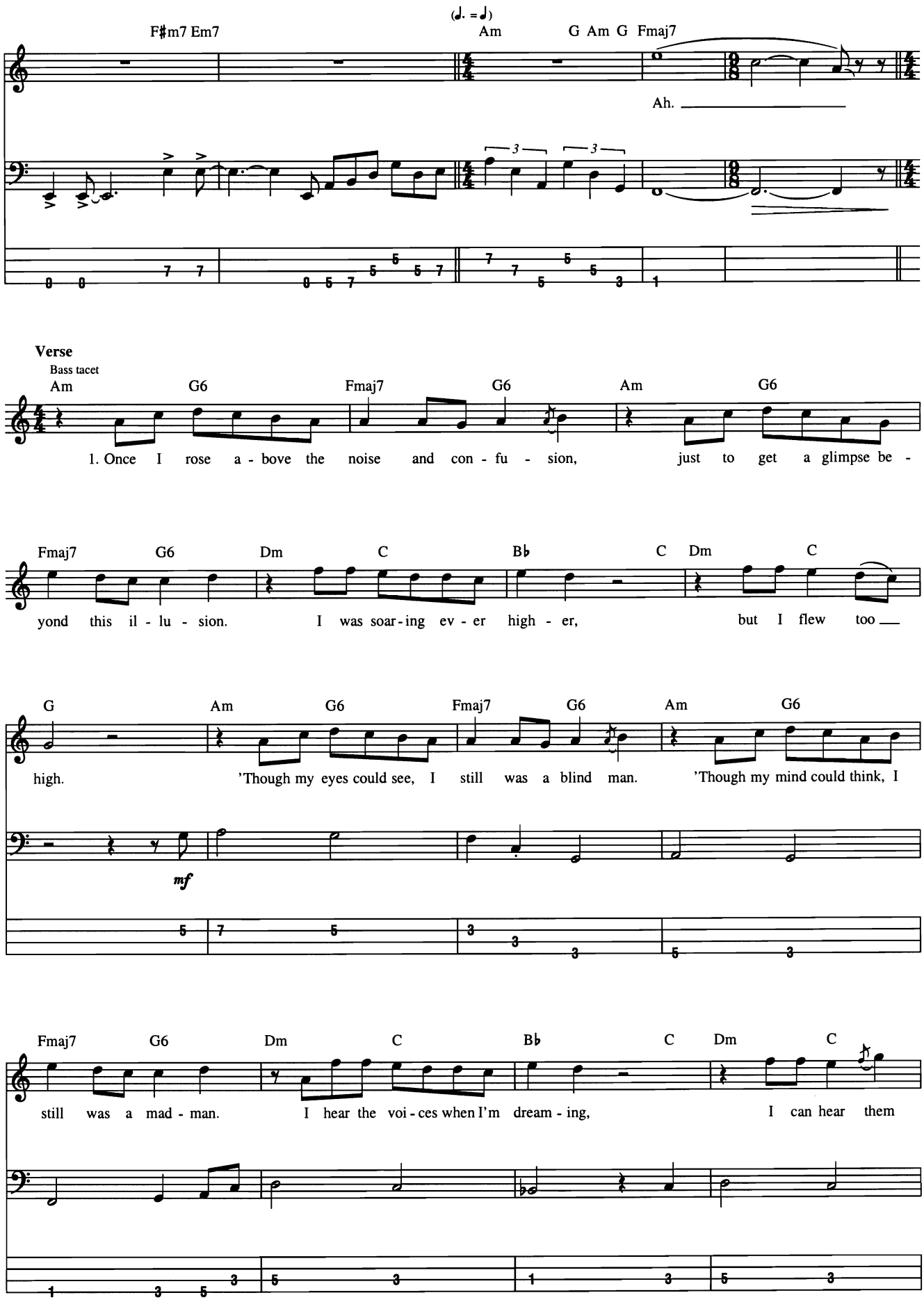
(♩. = ♩)
F♯m7 Em7
Am
G Am G Fmaj7
Ah.
Verse
Bass tacet
Am G6 Fmaj7 G6 Am G6
1. Once I rose a - bove the noise and con - fu - sion, just to get a glimpse be -
Fmaj7 G6 Dm C B♭ C Dm C
yond this il - lu - sion. I was soar - ing ev - er high - er, but I flew too
G Am G6 Fmaj7 G6 Am G6
high. 'Though my eyes could see, I still was a blind man. 'Though my mind could think, I
mf
Fmaj7 G6 Dm C B♭ C Dm C
still was a mad - man. I hear the voi - ces when I'm dream - ing, I can hear them

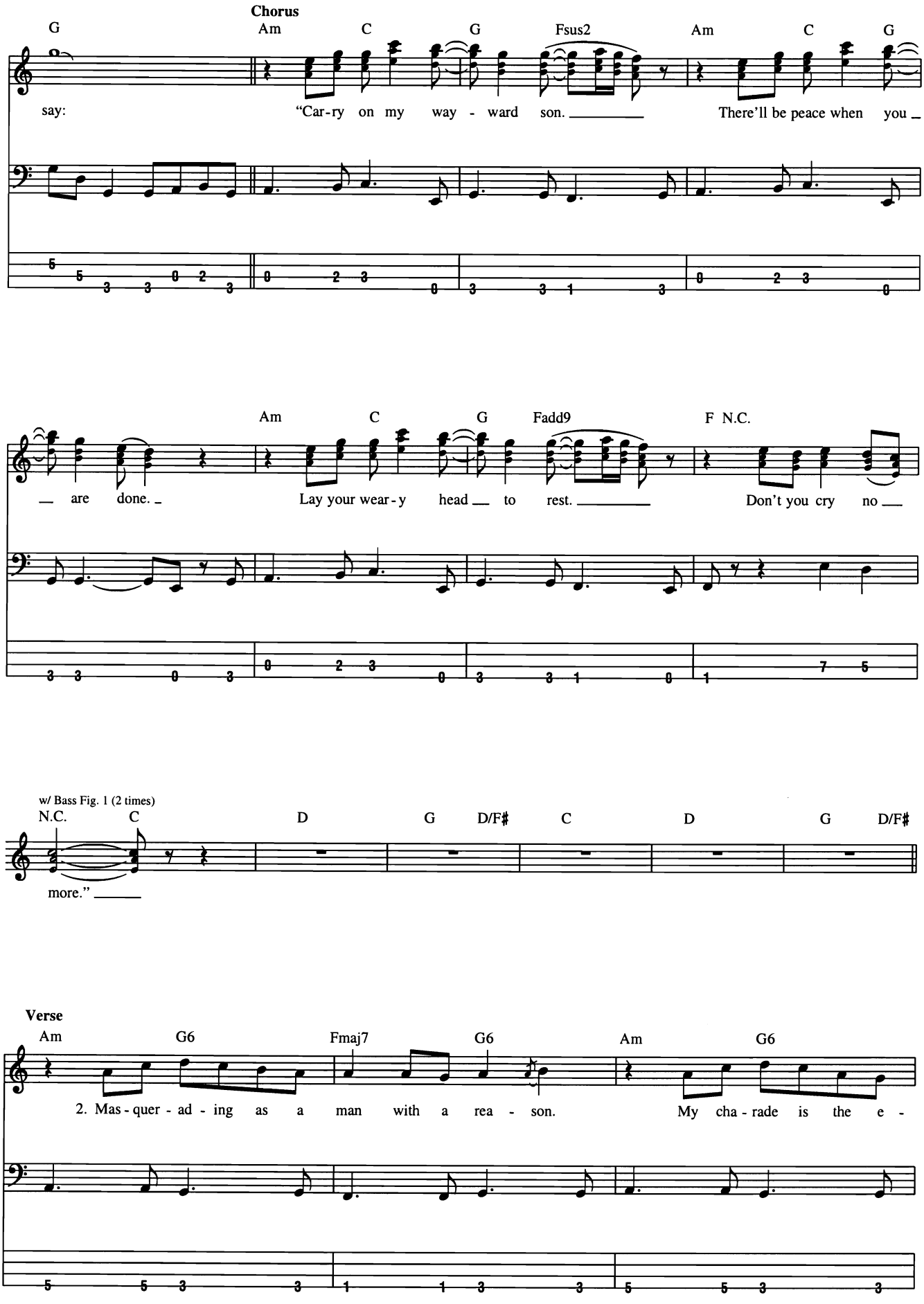
Chorus
G
Am
C
G
Fsus2
Am
C
G
say:
"Car-ry on my way - ward son.
There'll be peace when you
Am
C
G
Fadd9
F
N.C.
are done.
Lay your wear-y head to rest.
Don't you cry no
w/ Bass Fig. 1 (2 times)
N.C.
C
D
G
D/F♯
C
D
G
D/F♯
more."
Verse
Am
G6
Fmaj7
G6
Am
G6
2. Mas - quer - ad - ing as a man with a rea - son.
My cha - rade is the e -

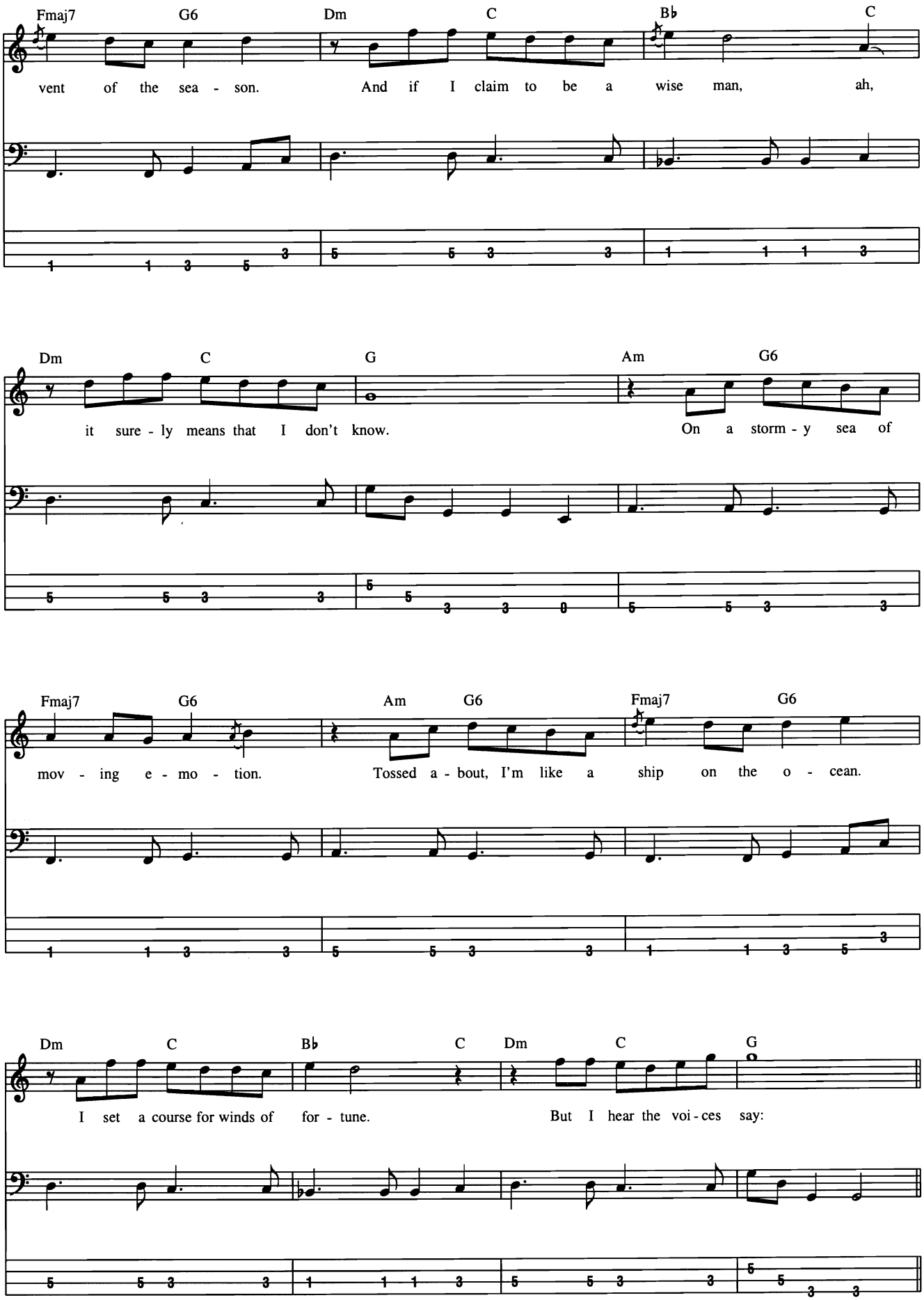
Fmaj7 G6 Dm C B♭ C
vent of the sea - son. And if I claim to be a wise man, ah,
Dm C G Am G6
it sure - ly means that I don't know. On a storm - y sea of
Fmaj7 G6 Am G6 Fmaj7 G6
mov - ing e - mo - tion. Tossed a - bout, I'm like a ship on the o - cean.
Dm C B♭ C Dm C G
I set a course for winds of for - tune. But I hear the voi - ces say:

𝄋 **Chorus**

2nd time, w/ Bass Fill 1

Am C G Fsus2 Am C G

"Car-ry on my way - ward son. There'll be peace when you are done. .

To Coda ⊕

Am C G Fadd9 F N.C.

Lay your wear-y head to rest. Don't you cry no more, No!

Interlude

N.C.(Am) D5 C5 N.C.(Am) D5

N.C.(Am) D5 C5 N.C.(Am) D5

Bass Fill 1

Organ, Guitar Solo

N.C.

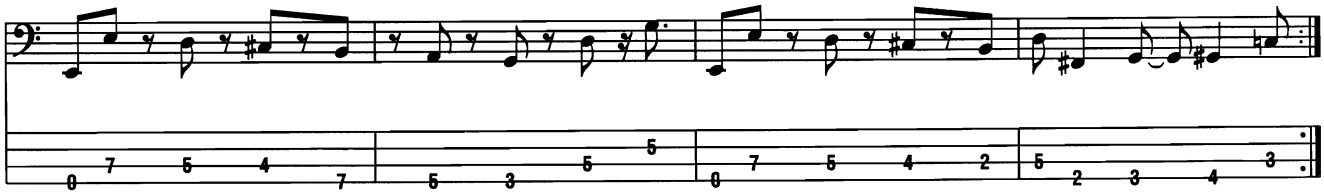

Interlude

N.C. C D G D/F♯

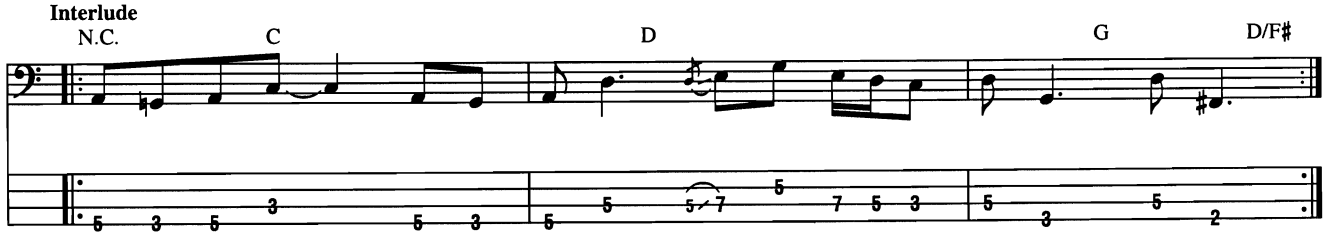

Bridge

A5 N.C. G5 F5 N.C. A5 N.C. G5

Car - ry on, you will al - ways re - mem - ber. Car - ry on, noth - ing

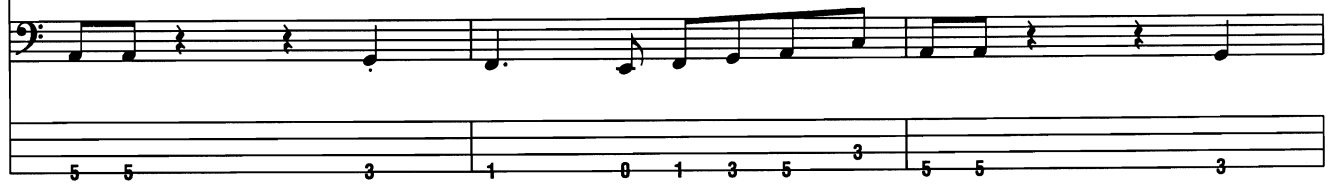

F5 N.C. D5 C5 B♭5 N.C.

e - quals the splen - dor. Now your life's no long - er emp - ty,

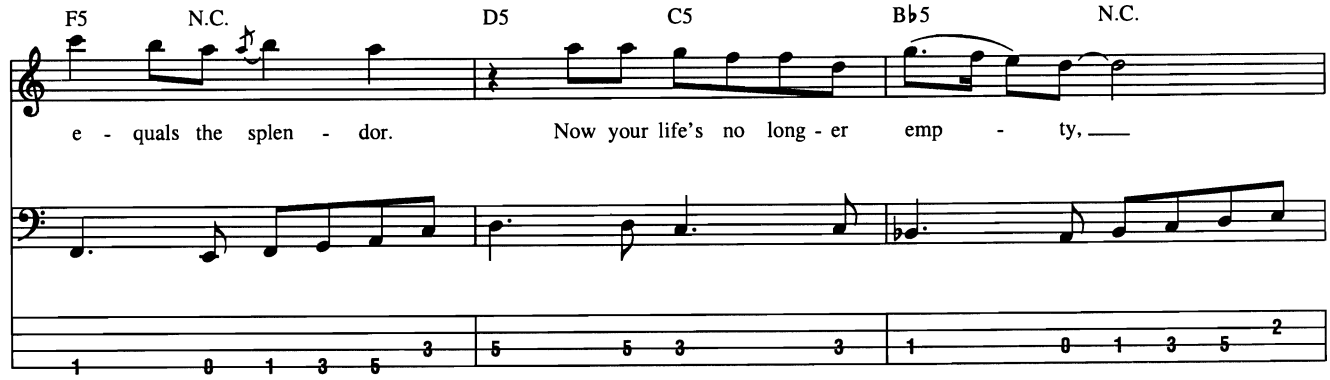

D.S. al Coda

Coda

D5 C5 G5

Sure-ly, heav-en waits for you.

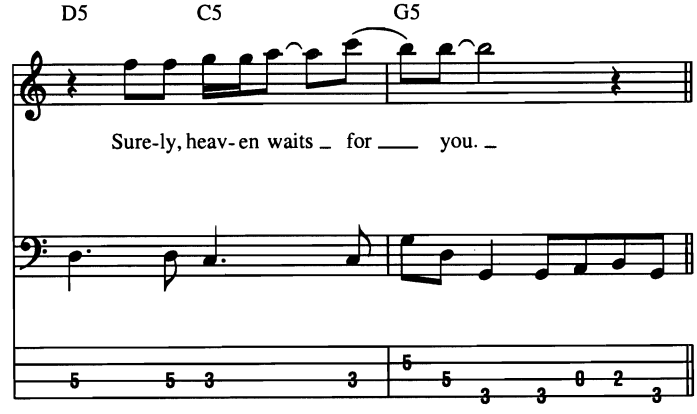

F N.C.

Don't you cry no

(Don't you cry.

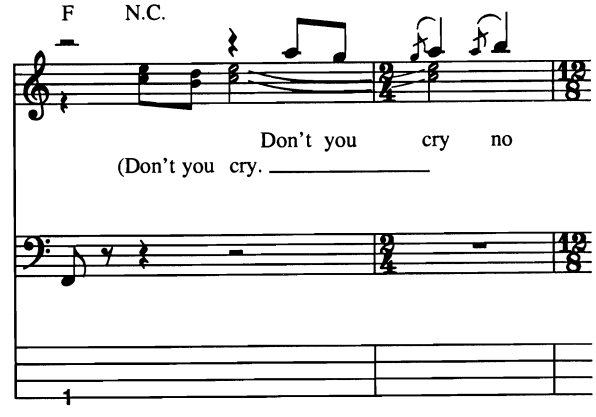

(♩ = ♩.)

w/ Bass Fig. 2 (2 times)

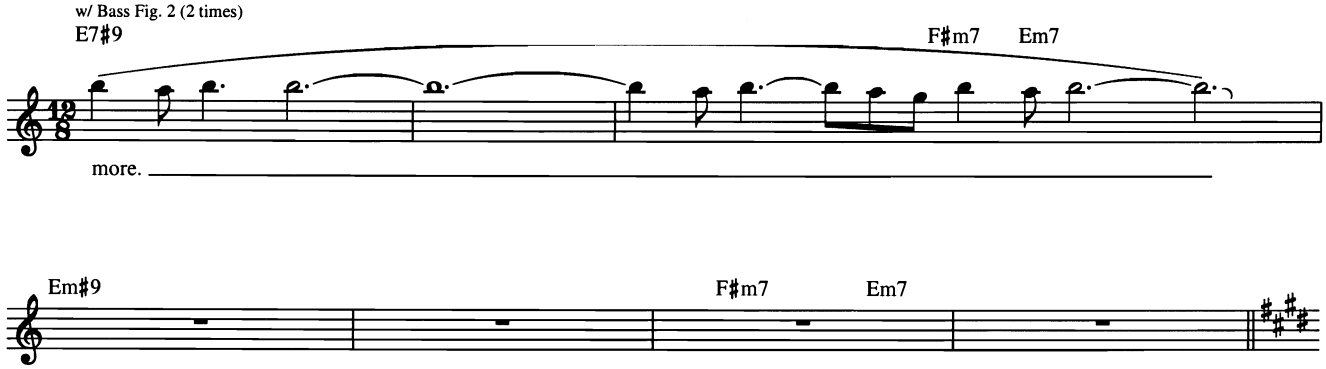

Guitar Solo

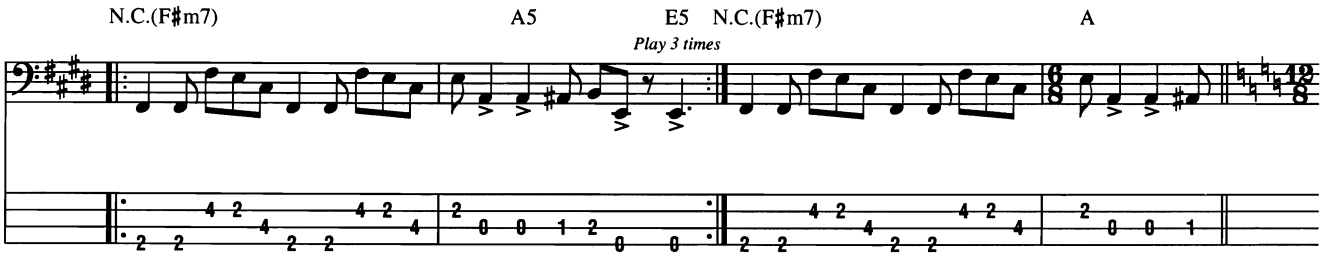

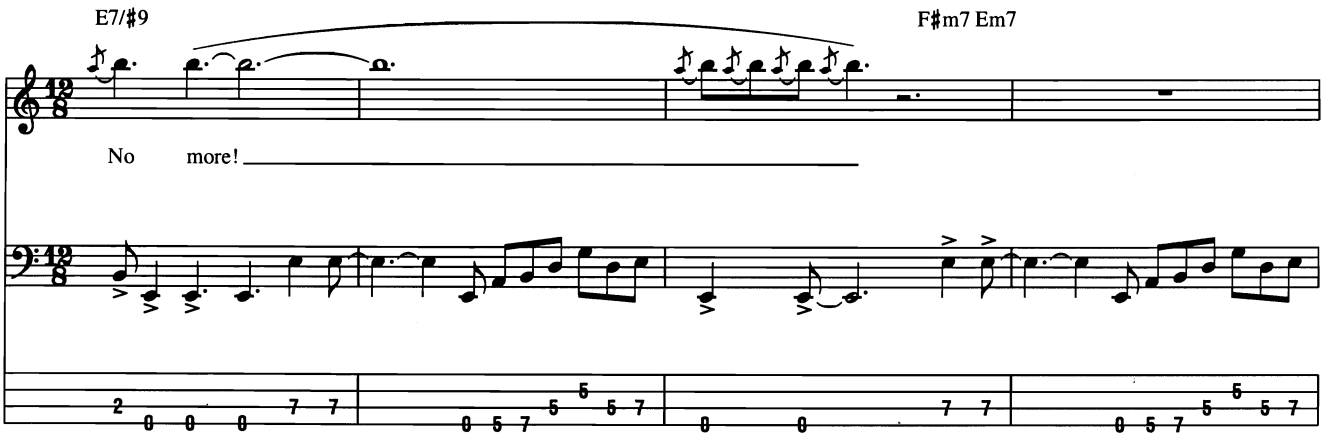

w/ Bass Fig. 2

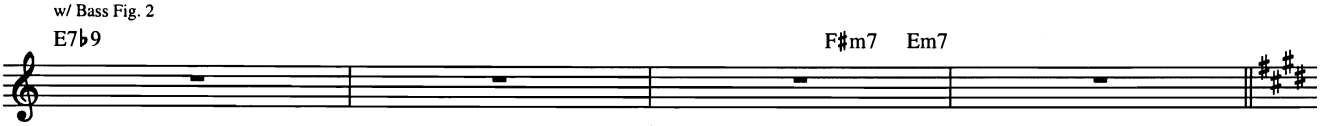

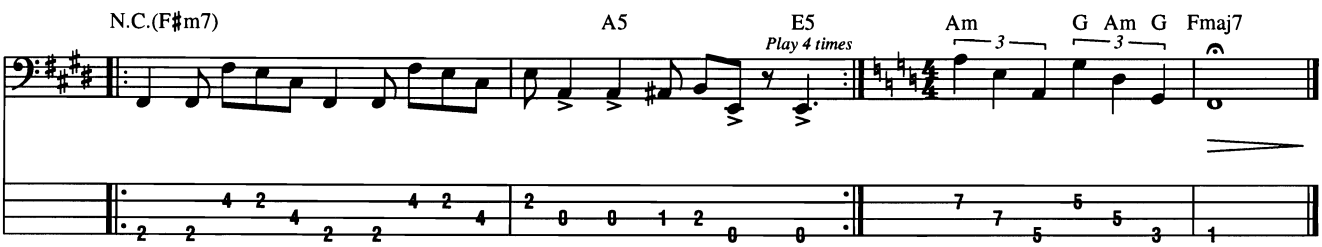

Change It

By Doyle Bramhall

Tune down 1/2 step

A Intro

Moderate Rock Shuffle ♩ = 114

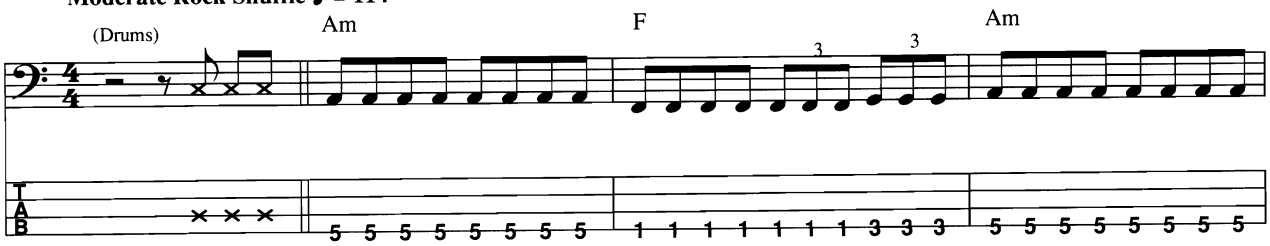

B Verse

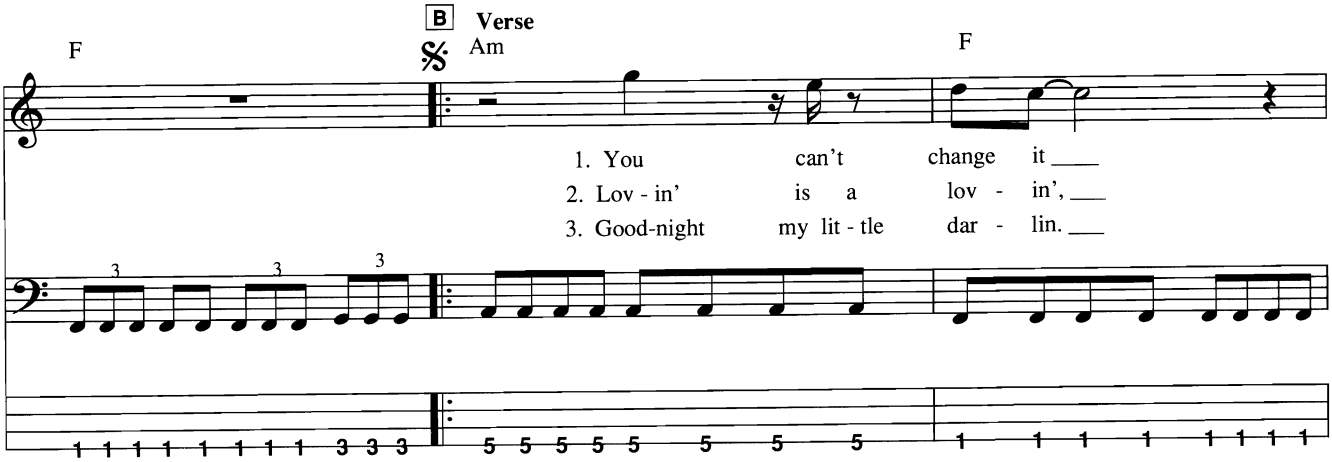

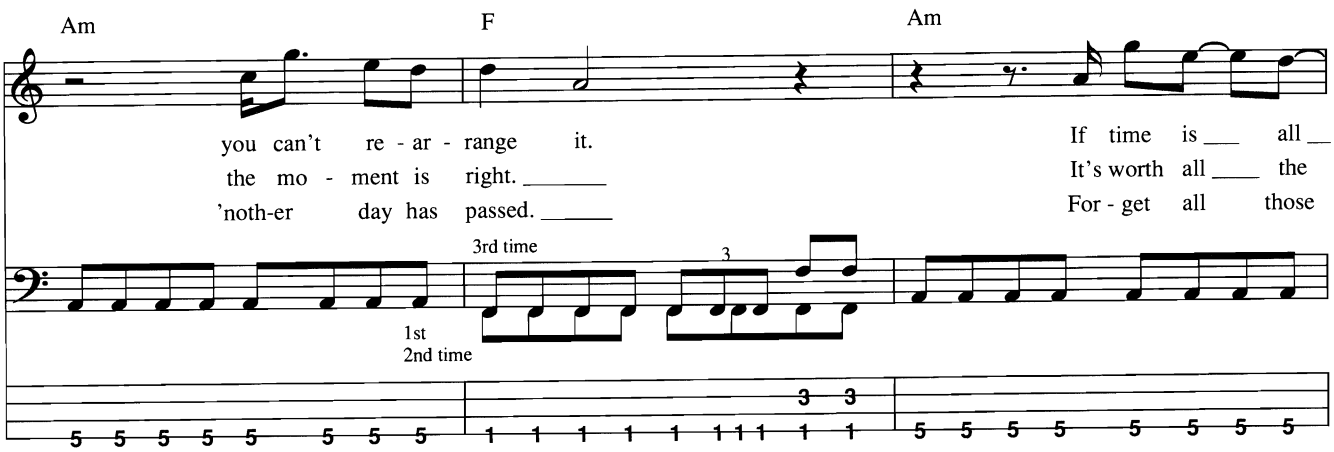

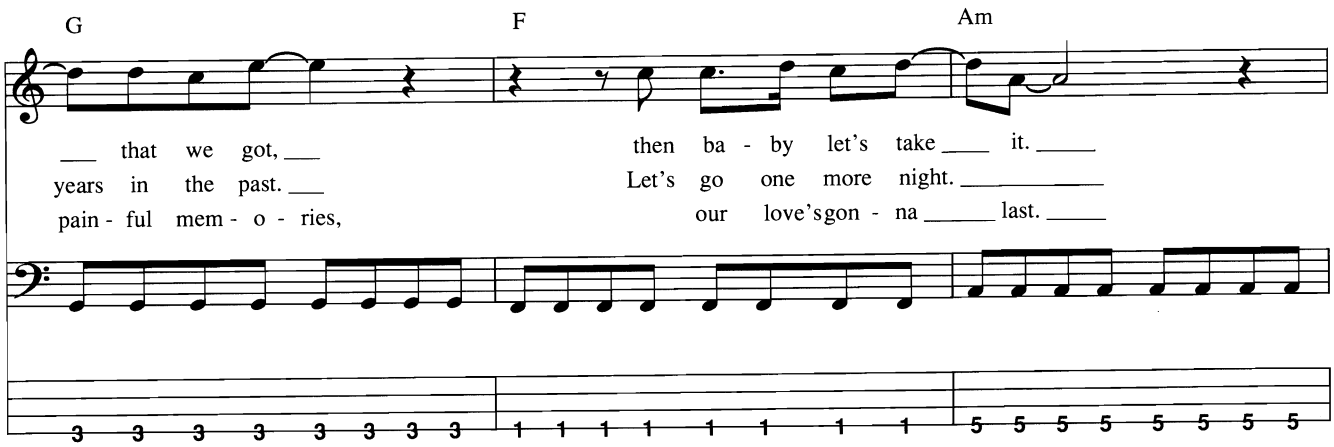

Copyright © 1985 Songs Of DreamWorks (BMI)
Worldwide Rights for Songs Of DreamWorks Administered by Cherry River Music Co.
International Copyright Secured All Rights Reserved

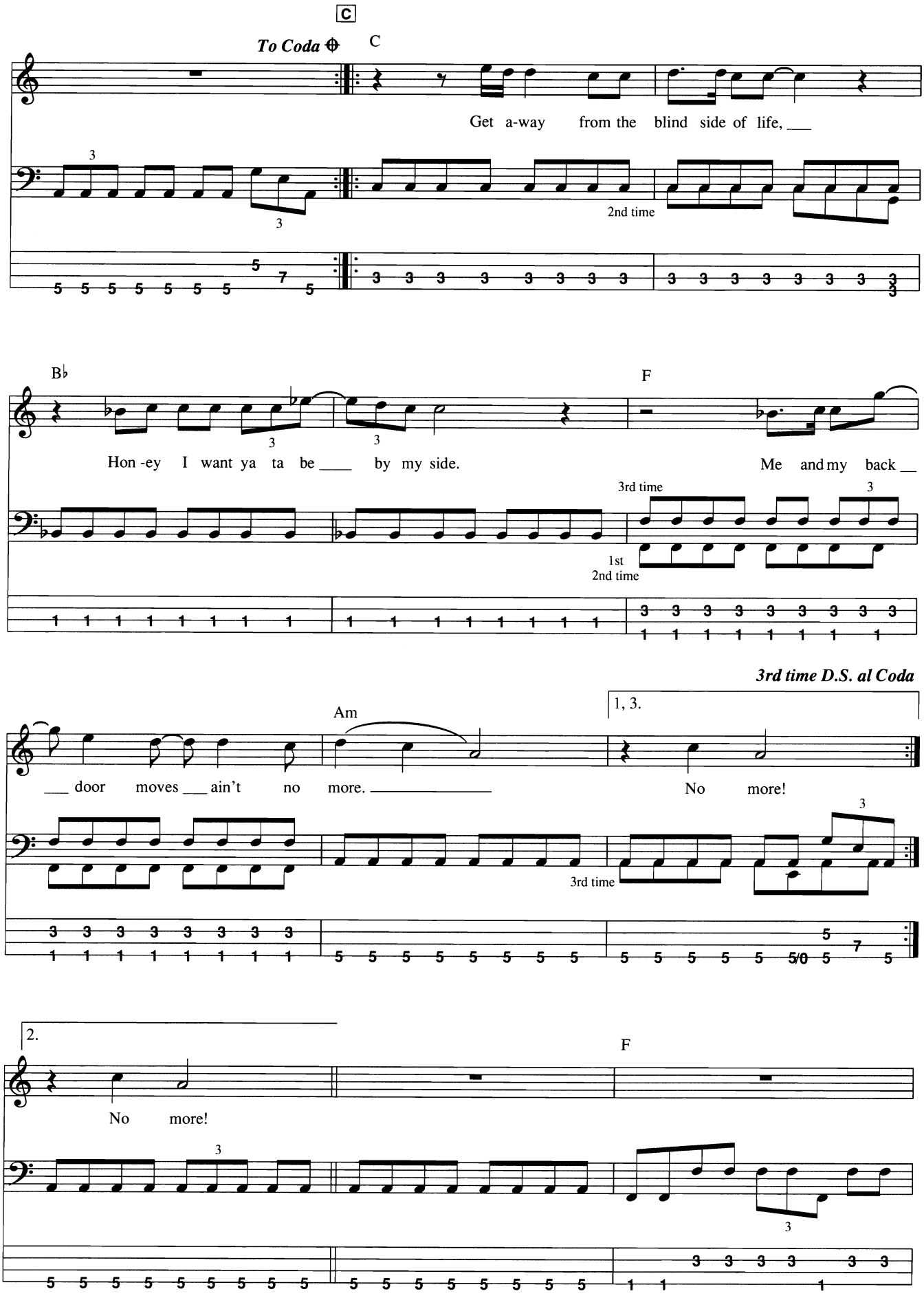
C
To Coda
C
Get a-way from the blind side of life, ___
2nd time
B♭
F
Hon-ey I want ya ta be ___ by my side.
Me and my back ___
3rd time
1st
2nd time
3rd time D.S. al Coda
Am
1, 3.
___ door moves ___ ain't no more. ___
No more!
3rd time
2.
F
No more!

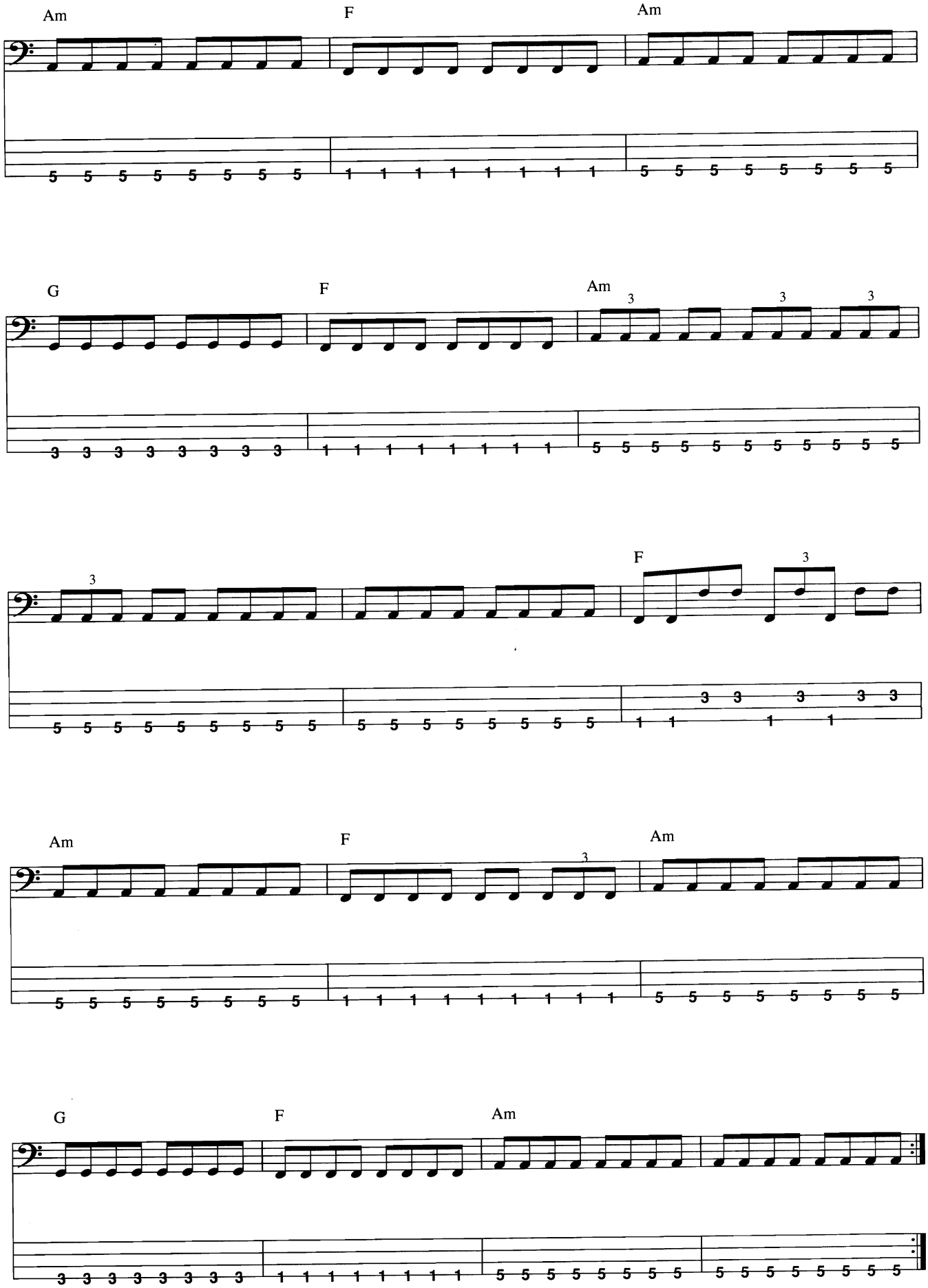
Am
F
Am
G
F
Am
F
Am
F
Am
G
F
Am

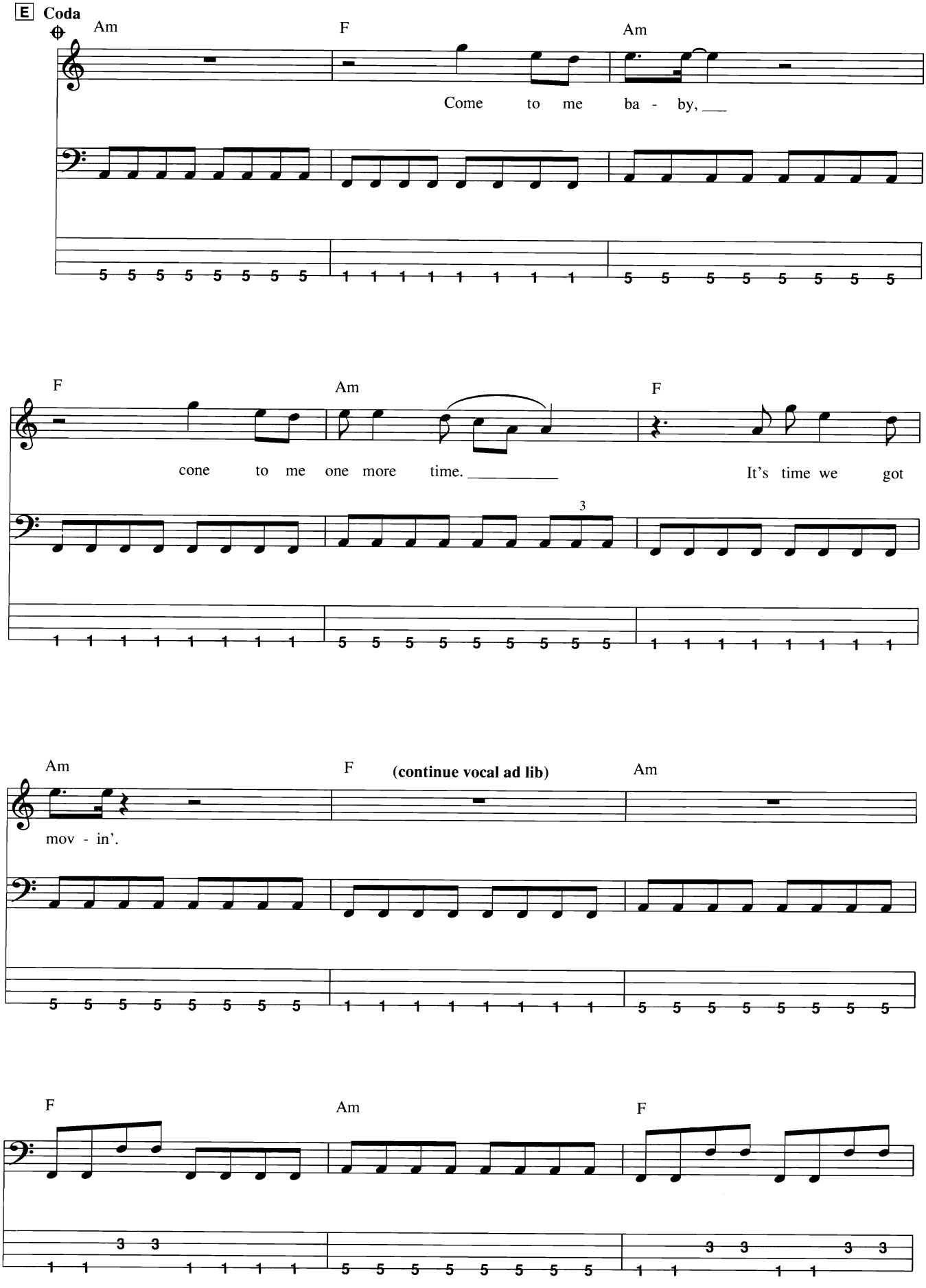
E Coda
Am
F
Am
Come to me ba - by, ___
F
Am
F
cone to me one more time. _____
It's time we got
3
Am
F
(continue vocal ad lib)
Am
mov - in'.
F
Am
F
3 3
3 3
3 3

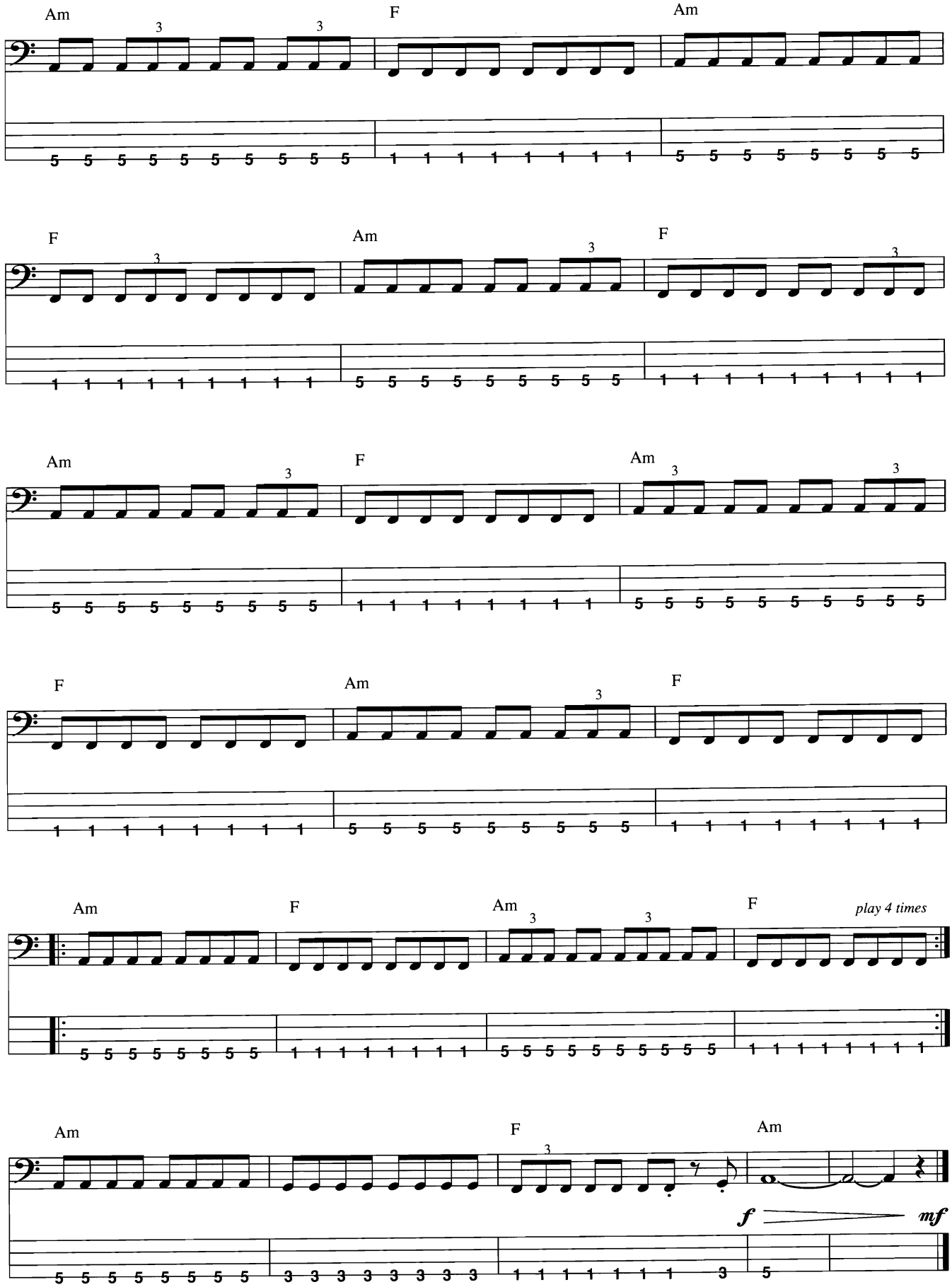
Am
F
Am
F
Am
F
Am
F
Am
F
Am
F
play 4 times
Am
F
Am

Cherry Pie

Words and Music by Jani Lane

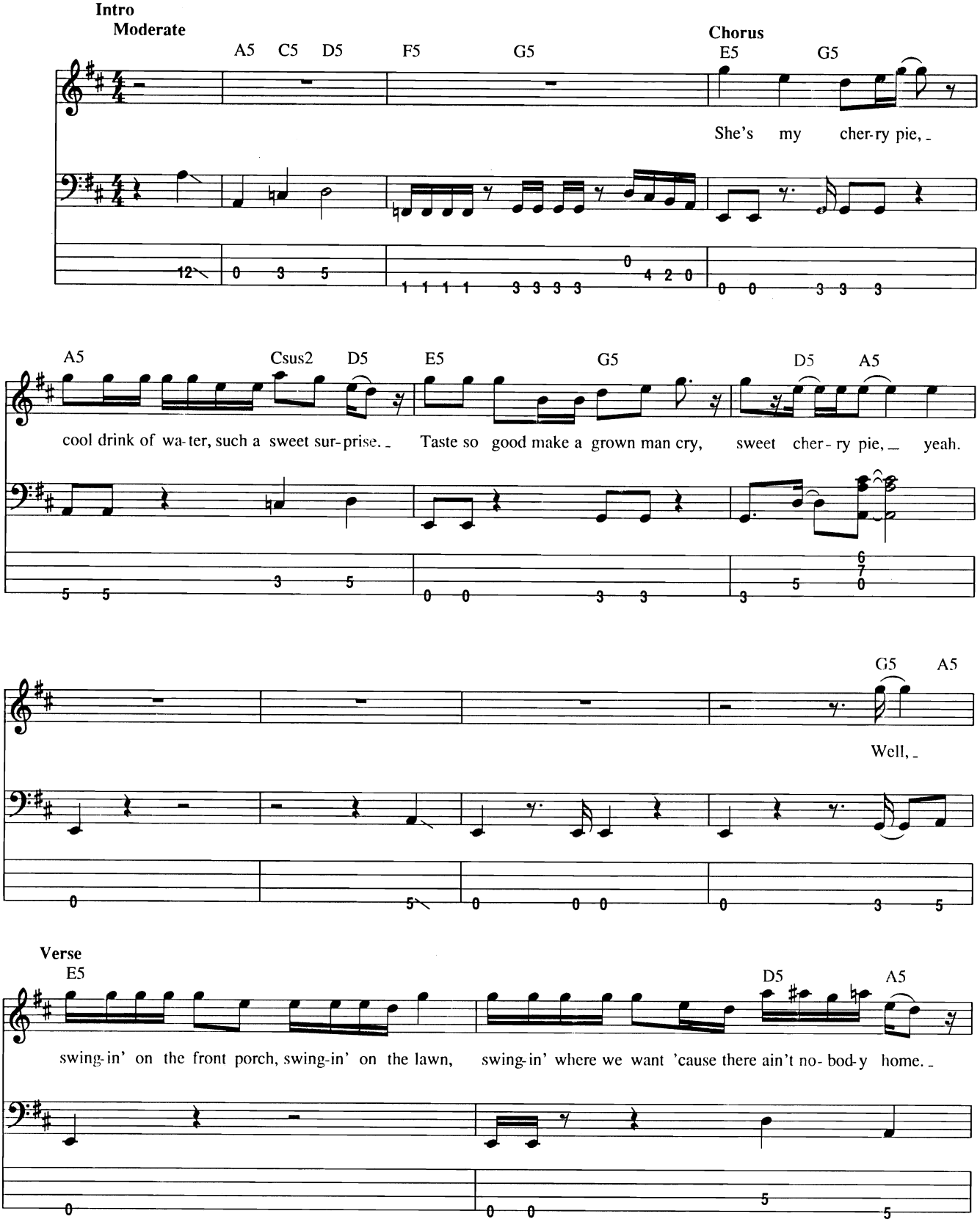

© 1990 EMI VIRGIN SONGS, INC. and DICK DRAGON MUSIC
All Rights Controlled and Administered by EMI VIRGIN SONGS, INC.
All Rights Reserved International Copyright Secured Used by Permission

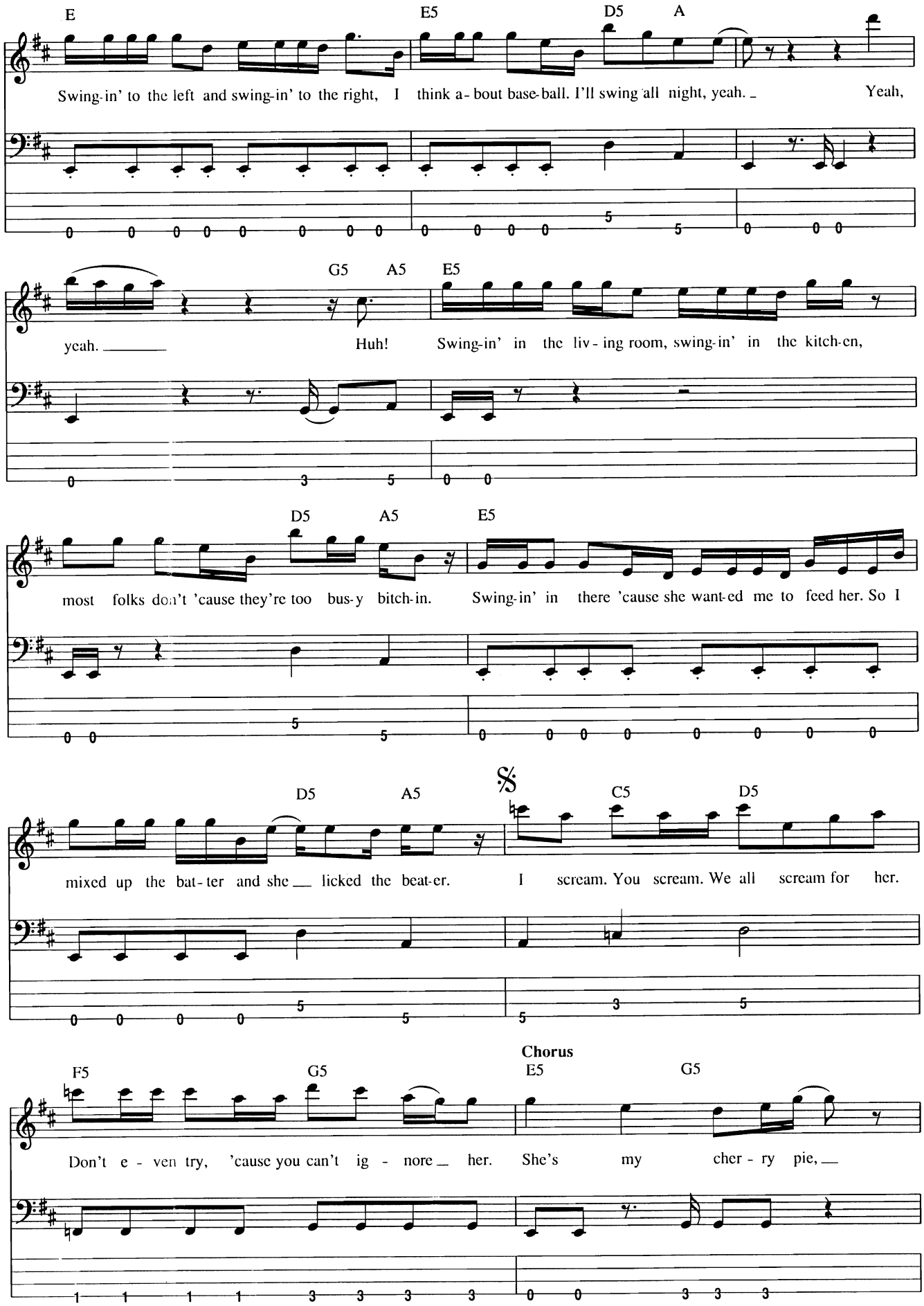
E
E5
D5
A
Swing-in' to the left and swing-in' to the right, I think a-bout base-ball. I'll swing all night, yeah. Yeah,
G5
A5
E5
yeah. Huh! Swing-in' in the liv-ing room, swing-in' in the kitch-en,
D5
A5
E5
most folks don't 'cause they're too bus-y bitch-in. Swing-in' in there 'cause she want-ed me to feed her. So I
D5
A5
C5
D5
mixed up the bat-ter and she licked the beat-er. I scream. You scream. We all scream for her.
Chorus
F5
G5
E5
G5
Don't e-ven try, 'cause you can't ig-nore her. She's my cher-ry pie,

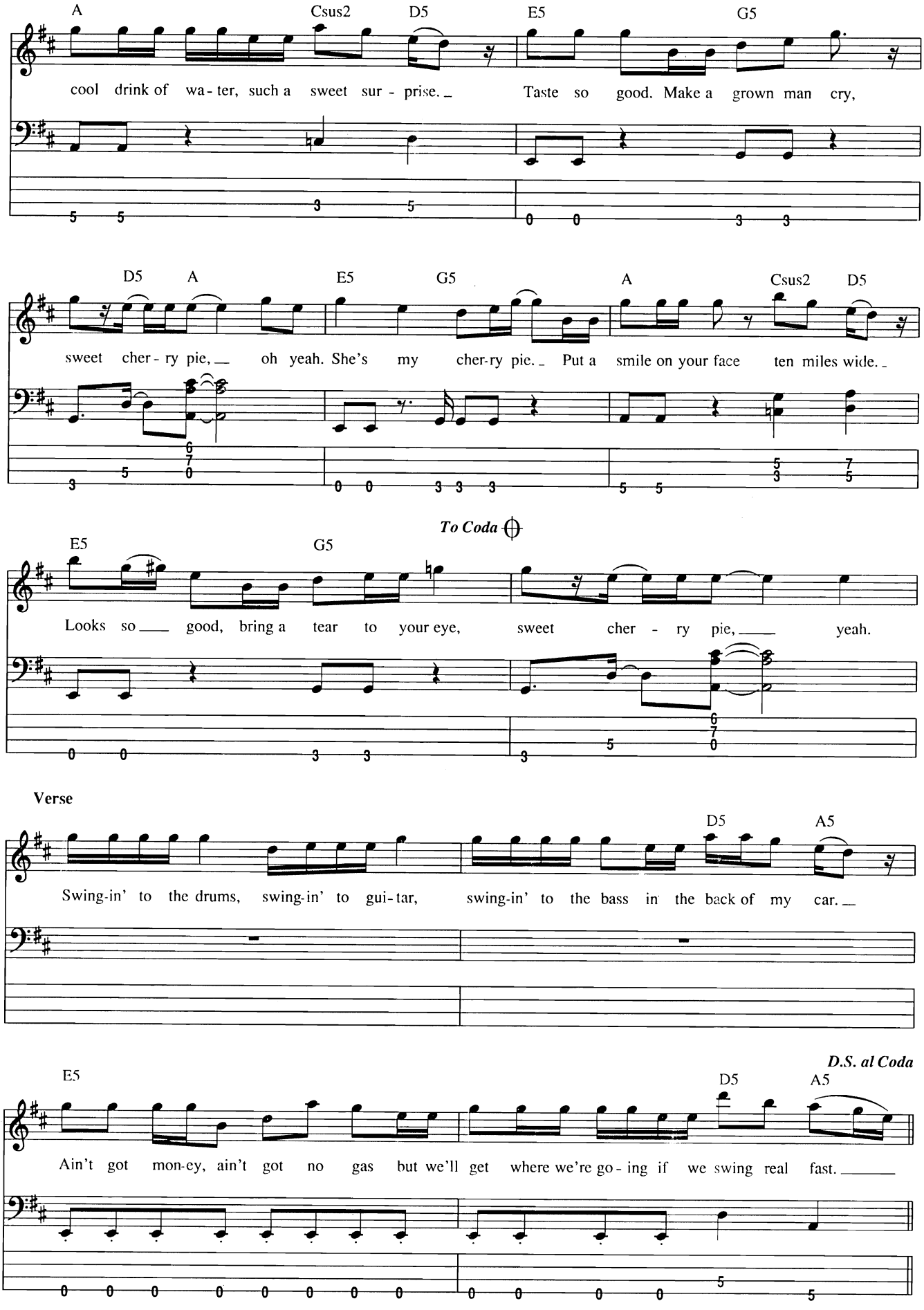
A
Csus2
D5
E5
G5
cool drink of wa - ter, such a sweet sur - prise. _ Taste so good. Make a grown man cry,
D5
A
E5
G5
A
Csus2
D5
sweet cher - ry pie, __ oh yeah. She's my cher-ry pie. _ Put a smile on your face ten miles wide. _
To Coda
E5
G5
Looks so ___ good, bring a tear to your eye, sweet cher - ry pie, ____ yeah.
Verse
D5
A5
Swing-in' to the drums, swing-in' to gui - tar, swing-in' to the bass in the back of my car. _
D.S. al Coda
E5
D5
A5
Ain't got mon-ey, ain't got no gas but we'll get where we're go - ing if we swing real fast. _____

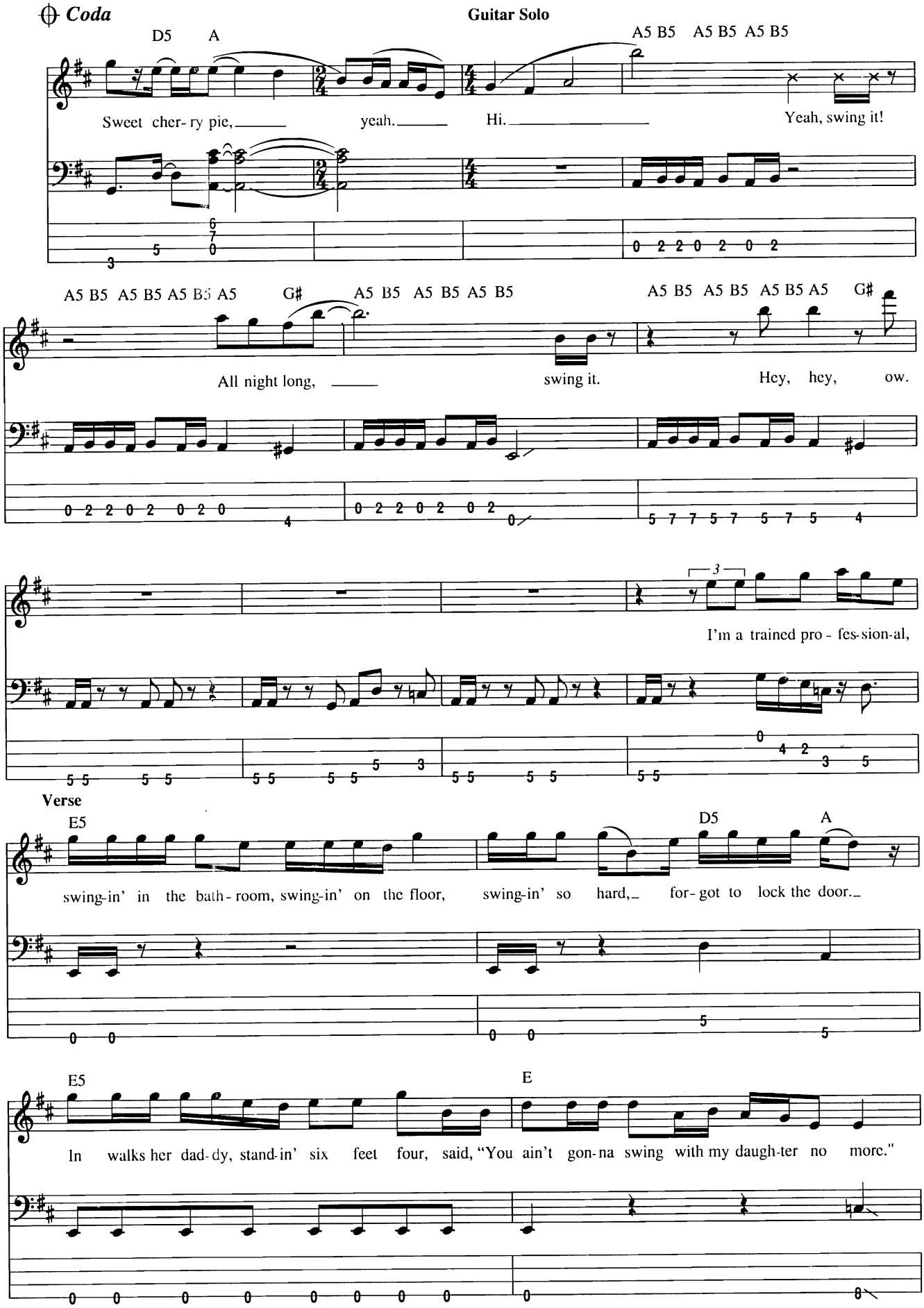
Coda
Guitar Solo
D5 A
A5 B5 A5 B5 A5 B5
Sweet cher- ry pie, yeah. Hi. Yeah, swing it!
A5 B5 A5 B5 A5 B5 A5 G♯ A5 B5 A5 B5 A5 B5 A5 B5 A5 B5 A5 G♯
All night long, swing it. Hey, hey, ow.
I'm a trained pro - fes-sion-al,
Verse
E5 D5 A
swing-in' in the bath - room, swing-in' on the floor, swing-in' so hard, for- got to lock the door.
E5 E
In walks her dad- dy, stand-in' six feet four, said, "You ain't gon-na swing with my daugh-ter no more."

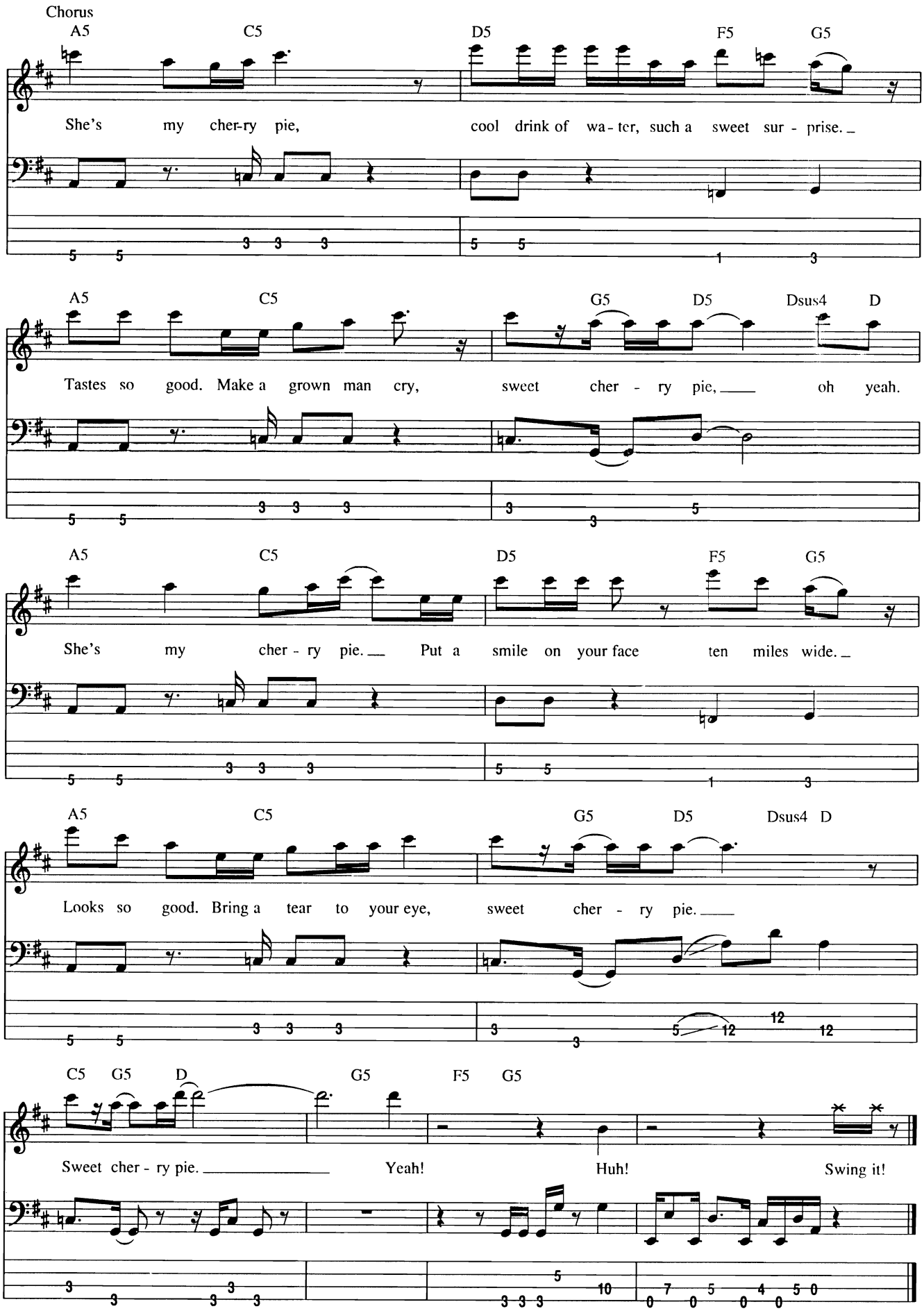
Chorus
A5 C5 D5 F5 G5
She's my cher-ry pie, cool drink of wa - ter, such a sweet sur - prise.
A5 C5 G5 D5 Dsus4 D
Tastes so good. Make a grown man cry, sweet cher - ry pie, oh yeah.
A5 C5 D5 F5 G5
She's my cher - ry pie. Put a smile on your face ten miles wide.
A5 C5 G5 D5 Dsus4 D
Looks so good. Bring a tear to your eye, sweet cher - ry pie.
C5 G5 D G5 F5 G5
Sweet cher - ry pie. Yeah! Huh! Swing it!

Come As You Are

Words and Music by Kurt Cobain

Tune Down 1 Whole Step:
①=F ③=G
②=C ④=D

Intro

Moderate Rock ♩ = 120

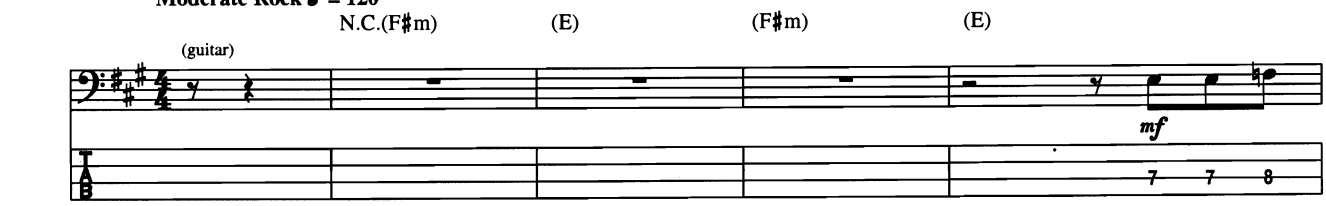

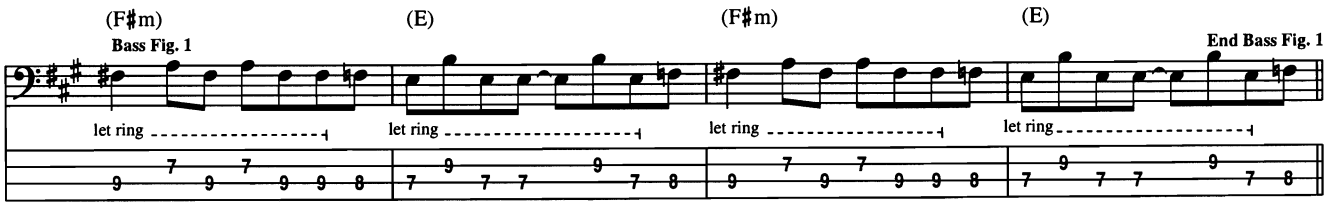

Verse

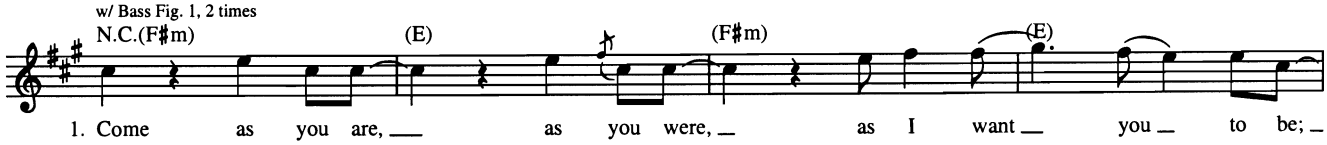

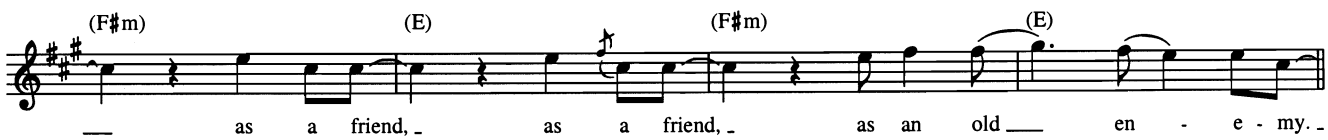

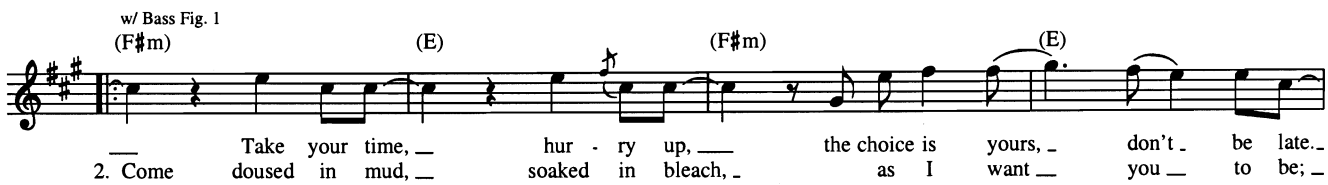

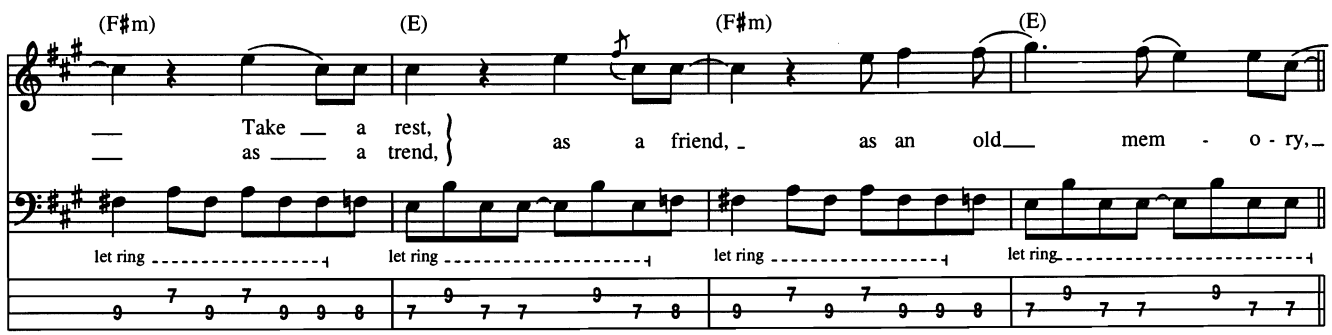

© 1991 EMI VIRGIN SONGS, INC. and THE END OF MUSIC
All Rights Controlled and Administered by EMI VIRGIN SONGS, INC.
All Rights Reserved International Copyright Secured Used by Permission

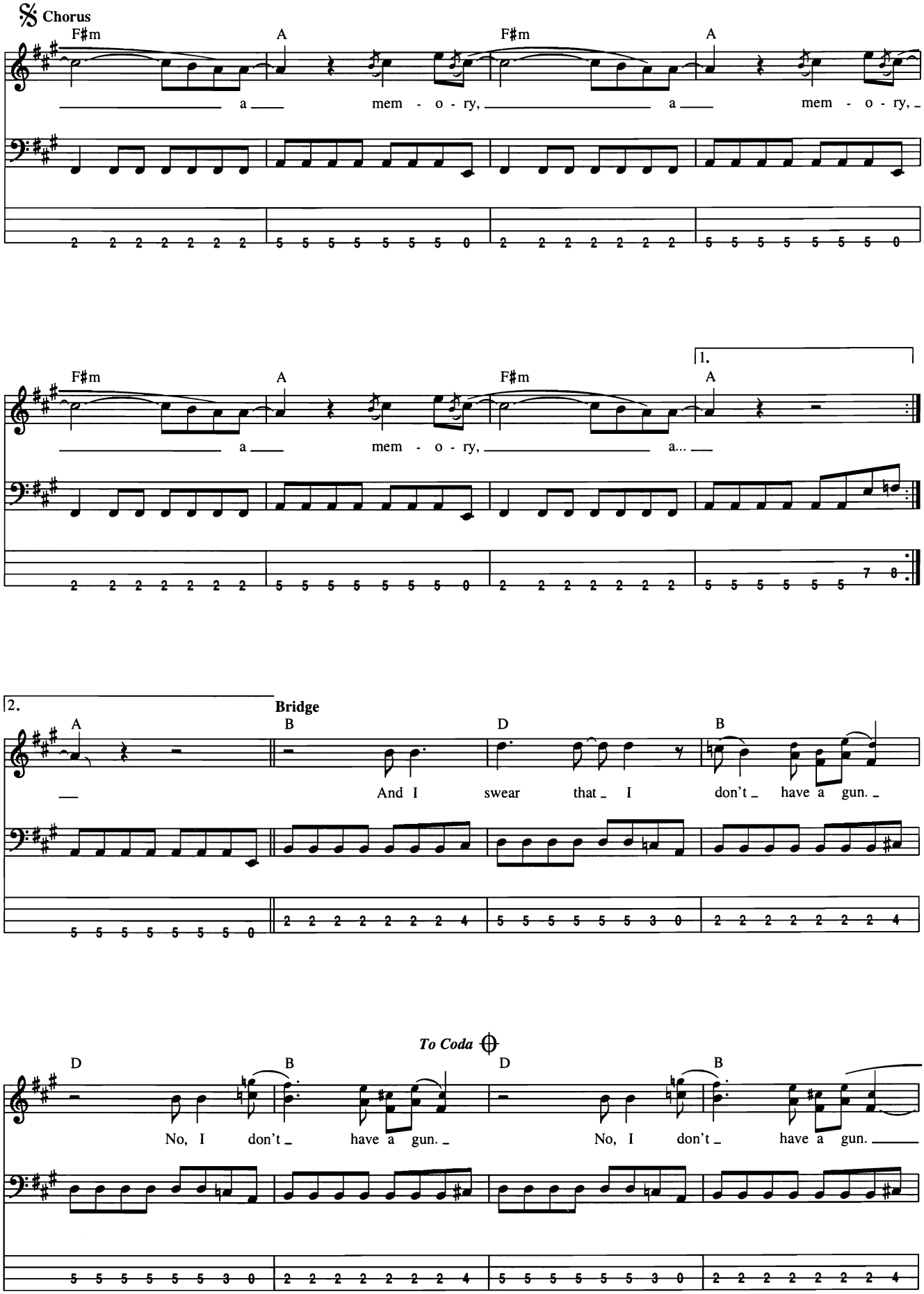
Chorus
F♯m
A
F♯m
A
a mem - o - ry, a mem - o - ry,
1.
F♯m
A
F♯m
A
a mem - o - ry, a...
2.
A
Bridge
B
D
B
And I swear that I don't have a gun.
To Coda
D
B
D
B
No, I don't have a gun. No, I don't have a gun.

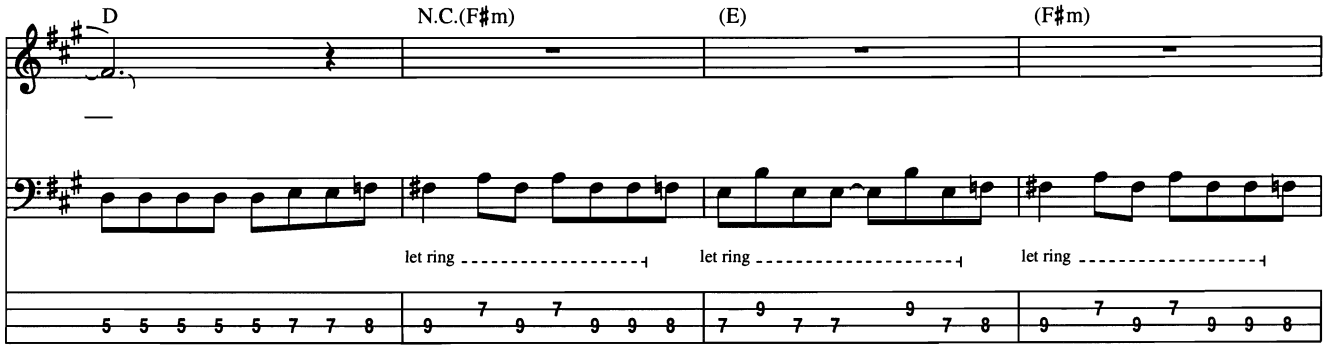
D
N.C.(F♯m)
(E)
(F♯m)
let ring
let ring
let ring

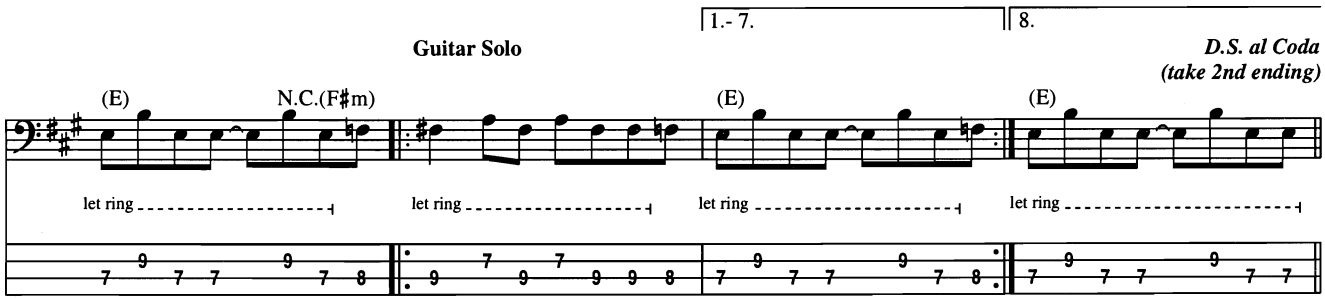
1.- 7.
8.
Guitar Solo
D.S. al Coda
(take 2nd ending)
(E)
N.C.(F♯m)
(E)
(E)
let ring
let ring
let ring
let ring

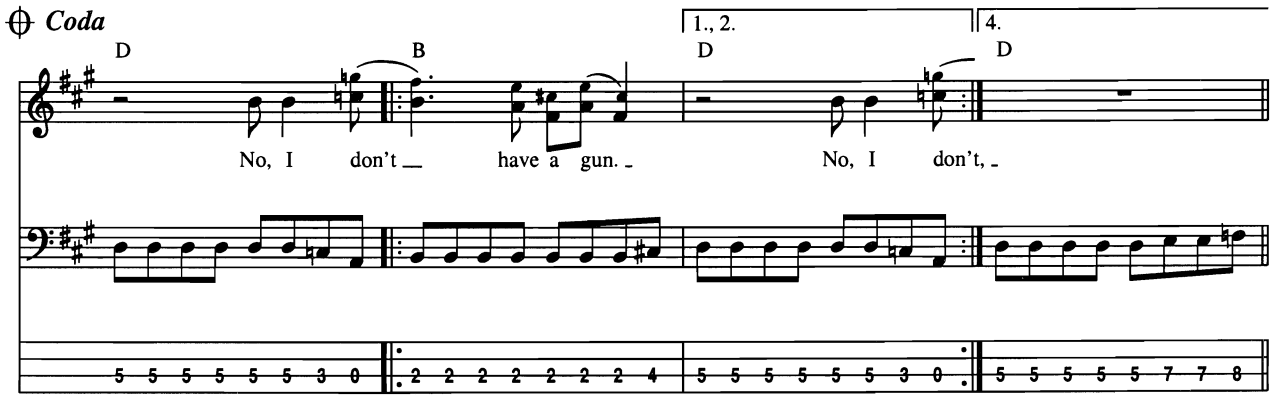
Coda
1., 2.
4.
D
B
D
D
No, I don't have a gun.
No, I don't,

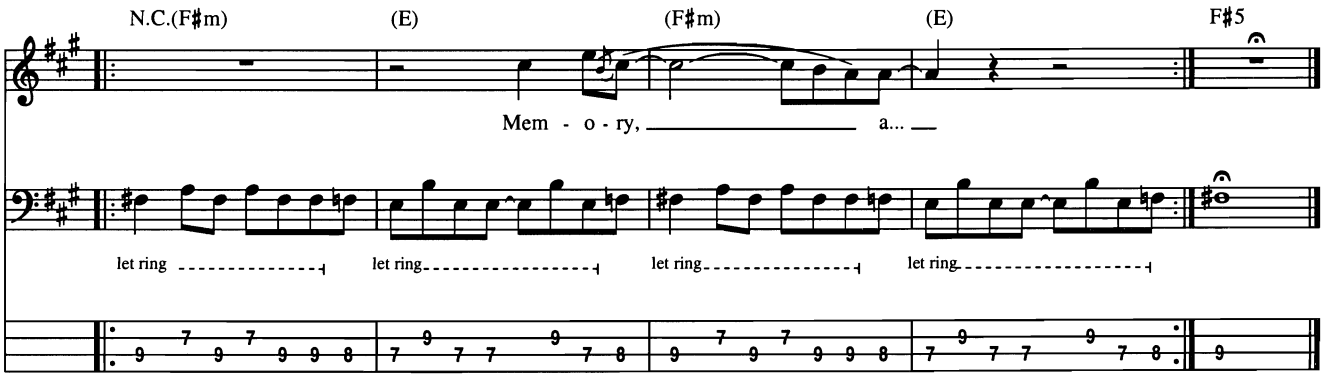
N.C.(F♯m)
(E)
(F♯m)
(E)
F♯5
Mem - o - ry, a...
let ring
let ring
let ring
let ring

Come Original

Music by Nicholas Hexum and Aaron Wills
Lyrics by Nicholas Hexum and Doug Martinez

5-string bass:
(low to high) B–E–A–D–G

Intro

Moderately slow ♩ = 94

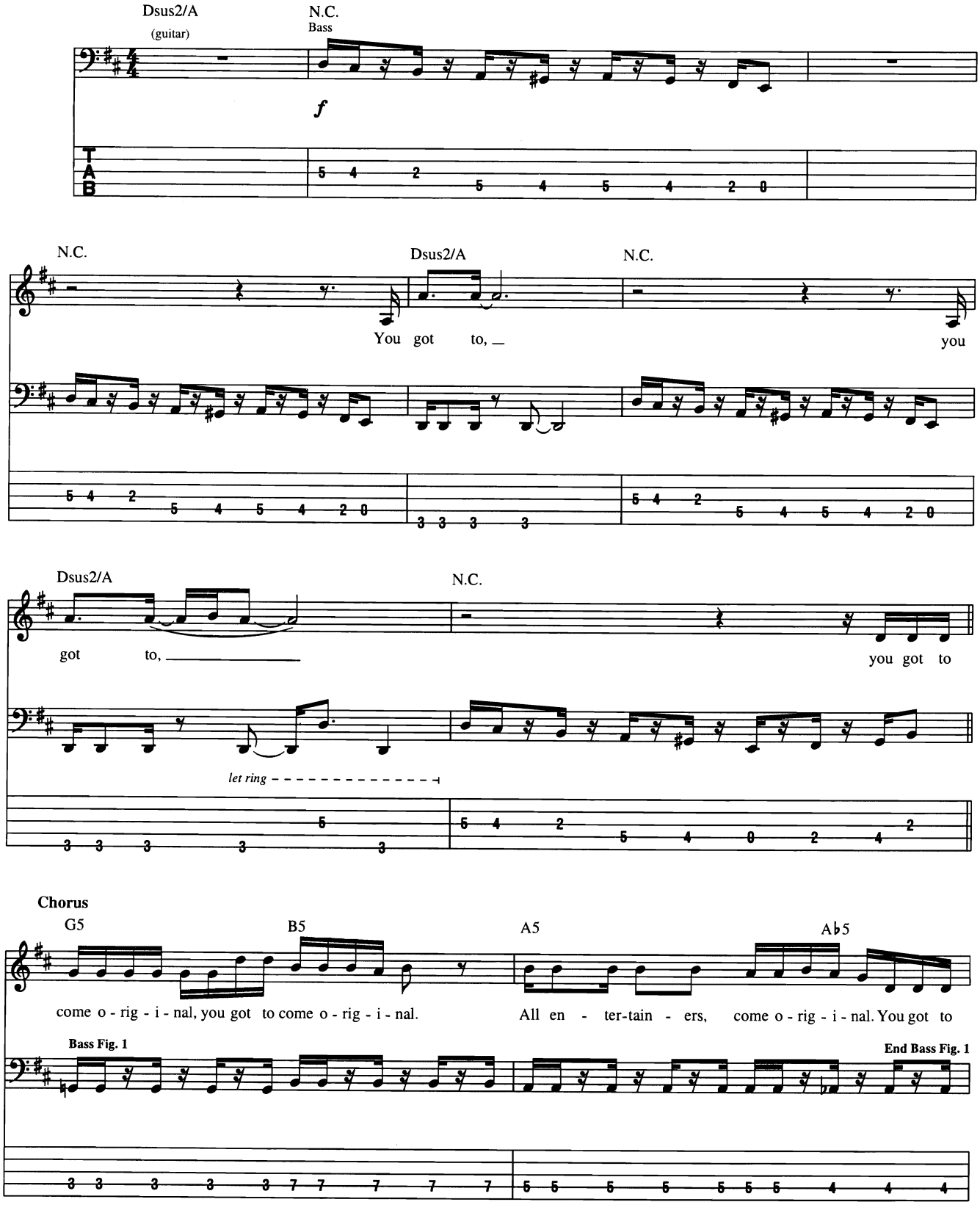

Copyright © 1999 by Hydroponic Music
All Rights Reserved Used by Permission

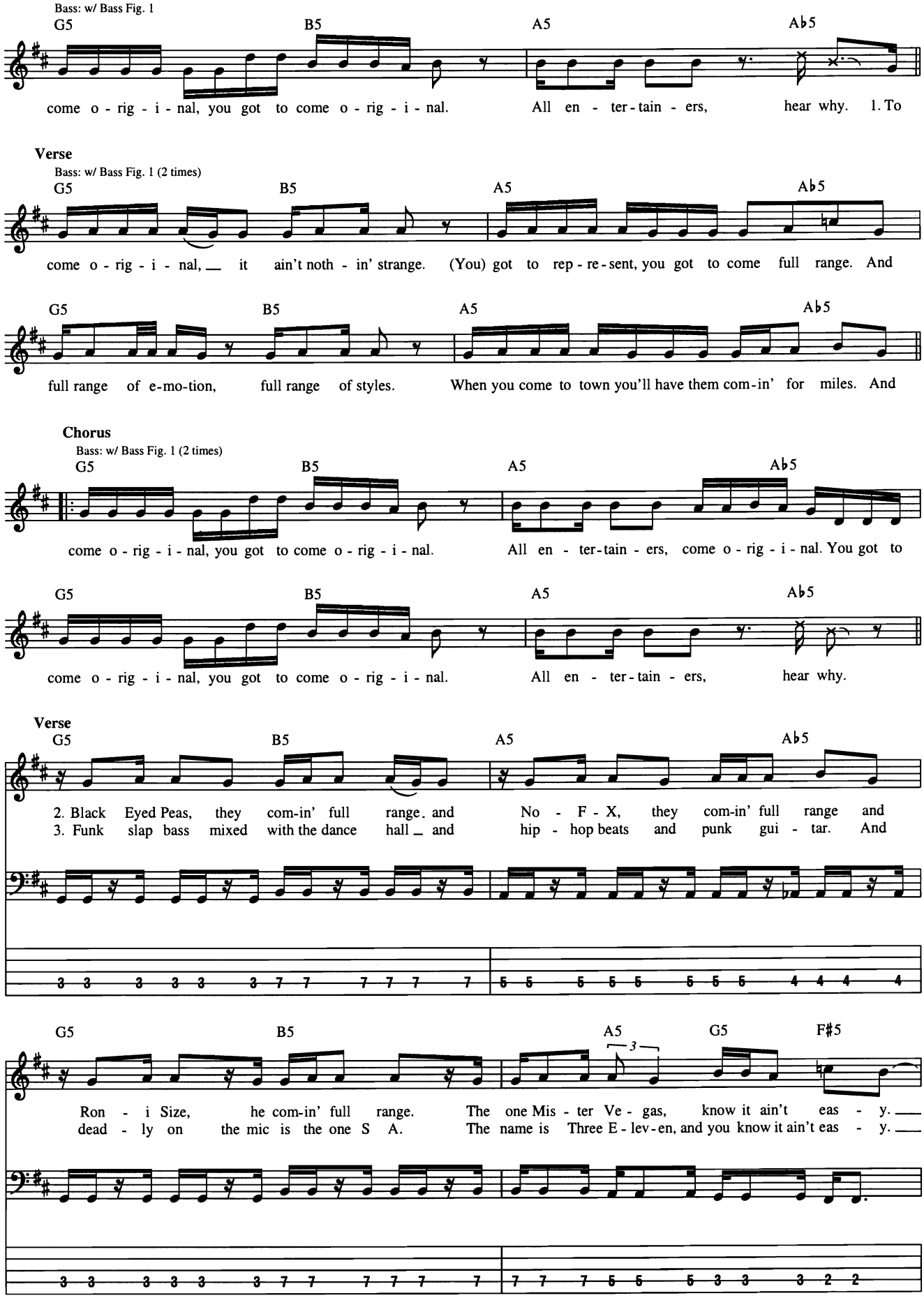
Bass: w/ Bass Fig. 1
G5 B5 A5 Ab5
come o - rig - i - nal, you got to come o - rig - i - nal. All en - ter - tain - ers, hear why. 1. To
Verse
Bass: w/ Bass Fig. 1 (2 times)
G5 B5 A5 Ab5
come o - rig - i - nal, it ain't noth - in' strange. (You) got to rep - re - sent, you got to come full range. And
G5 B5 A5 Ab5
full range of e-mo-tion, full range of styles. When you come to town you'll have them com-in' for miles. And
Chorus
Bass: w/ Bass Fig. 1 (2 times)
G5 B5 A5 Ab5
come o - rig - i - nal, you got to come o - rig - i - nal. All en - ter - tain - ers, come o - rig - i - nal. You got to
G5 B5 A5 Ab5
come o - rig - i - nal, you got to come o - rig - i - nal. All en - ter - tain - ers, hear why.
Verse
G5 B5 A5 Ab5
2. Black Eyed Peas, they com-in' full range. and No - F - X, they com-in' full range and
3. Funk slap bass mixed with the dance hall and hip - hop beats and punk gui - tar. And
3 3 3 3 3 3 7 7 7 7 7 7 5 5 5 5 5 5 5 5 4 4 4 4
G5 B5 A5 G5 F#5
3
Ron - i Size, he com-in' full range. The one Mis - ter Ve - gas, know it ain't eas - y.
dead - ly on the mic is the one S A. The name is Three E - lev - en, and you know it ain't eas - y.
3 3 3 3 3 3 7 7 7 7 7 7 7 7 7 5 5 5 3 3 3 2 2

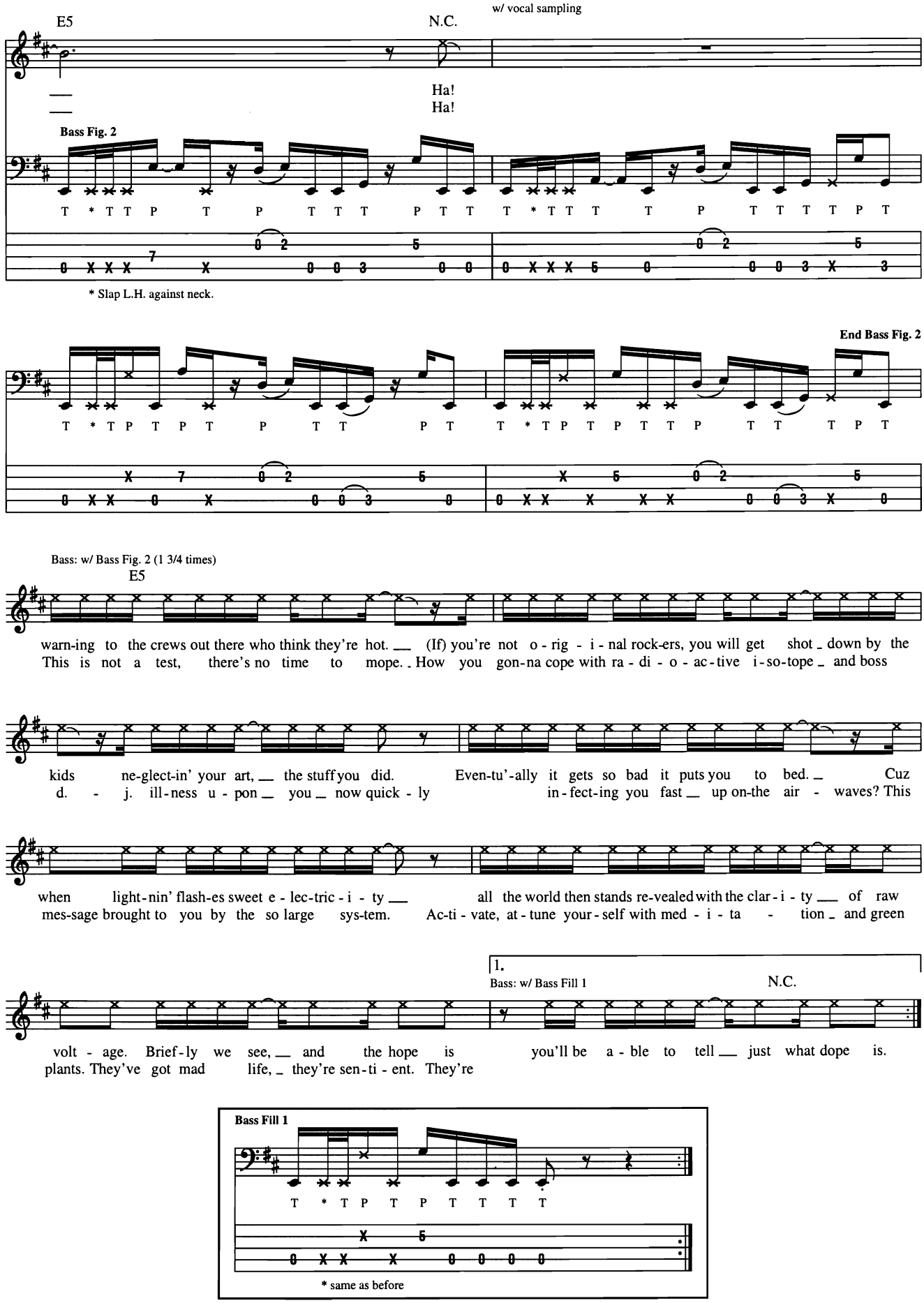
w/ vocal sampling
E5
N.C.
Ha!
Ha!
Bass Fig. 2
* Slap L.H. against neck.
End Bass Fig. 2
Bass: w/ Bass Fig. 2 (1 3/4 times)
E5
warn-ing to the crews out there who think they're hot. (If) you're not o - rig - i - nal rock-ers, you will get shot down by the
This is not a test, there's no time to mope. How you gon-na cope with ra - di - o - ac - tive i-so-tope and boss
kids ne-glect-in' your art, the stuff you did. Even-tu'-ally it gets so bad it puts you to bed. Cuz
d. - j. ill-ness u - pon you now quick - ly in - fect-ing you fast up on-the air - waves? This
when light-nin' flash-es sweet e - lec-tric - i - ty all the world then stands re-vealed with the clar - i - ty of raw
mes-sage brought to you by the so large sys-tem. Ac-ti - vate, at - tune your - self with med - i - ta - tion and green
1.
Bass: w/ Bass Fill 1
N.C.
volt - age. Brief-ly we see, and the hope is you'll be a - ble to tell just what dope is.
plants. They've got mad life, they're sen-ti - ent. They're
Bass Fill 1
* same as before

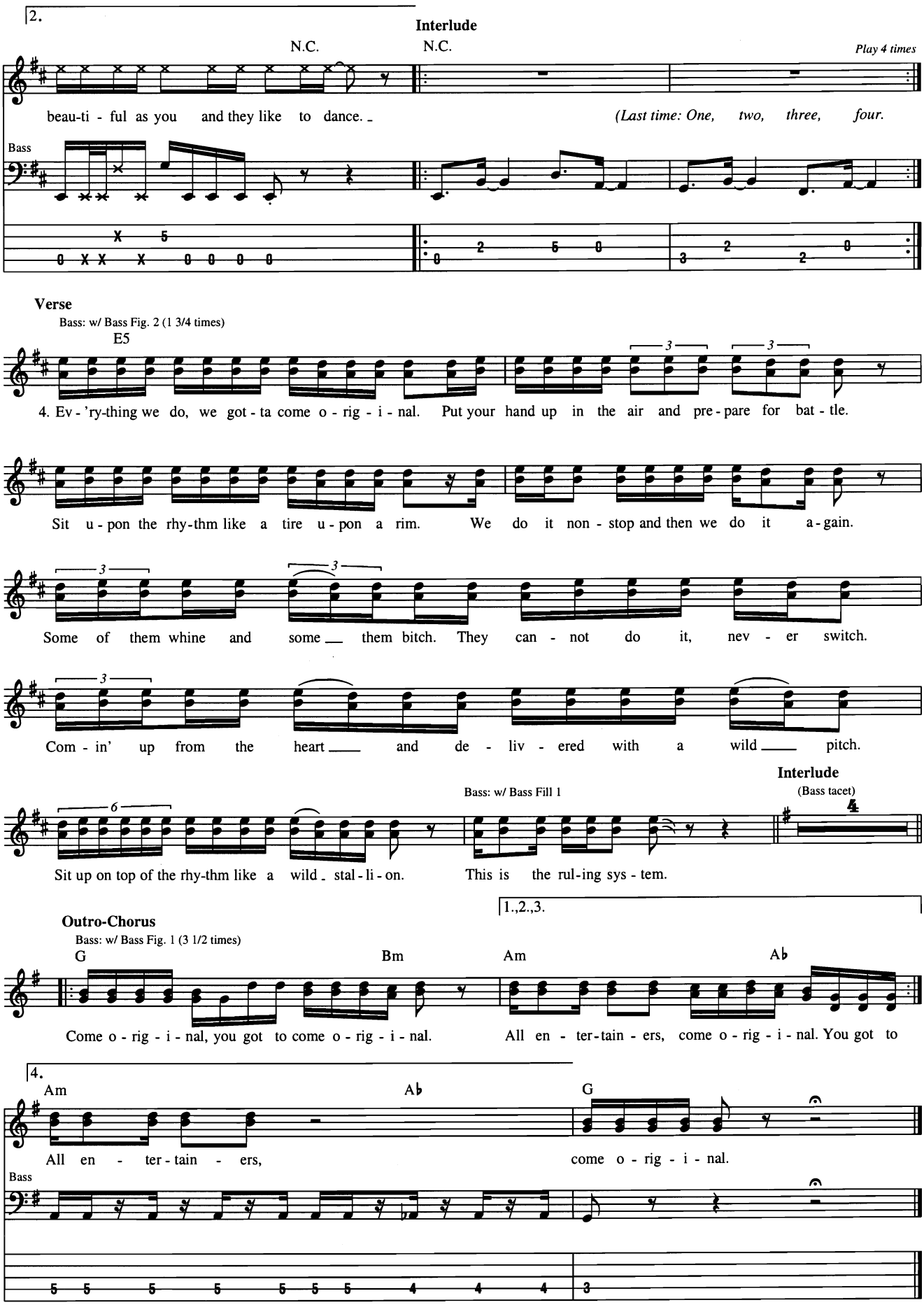
2.
Interlude
N.C.
N.C.
Play 4 times
beau-ti - ful as you and they like to dance.
(Last time: One, two, three, four.
Bass
Verse
Bass: w/ Bass Fig. 2 (1 3/4 times)
E5
4. Ev - 'ry-thing we do, we got - ta come o - rig - i - nal. Put your hand up in the air and pre - pare for bat - tle.
Sit u - pon the rhy-thm like a tire u - pon a rim. We do it non - stop and then we do it a - gain.
Some of them whine and some them bitch. They can - not do it, nev - er switch.
Com - in' up from the heart and de - liv - ered with a wild pitch.
Interlude
(Bass tacet)
Bass: w/ Bass Fill 1
Sit up on top of the rhy-thm like a wild stal - li - on.
This is the rul-ing sys - tem.
1.,2.,3.
Outro-Chorus
Bass: w/ Bass Fig. 1 (3 1/2 times)
G
Bm
Am
Ab
Come o - rig - i - nal, you got to come o - rig - i - nal.
All en - ter-tain - ers, come o - rig - i - nal. You got to
4.
Am
Ab
G
All en - ter - tain - ers,
come o - rig - i - nal.
Bass

Come Out and Play

Words and Music by Dexter Holland

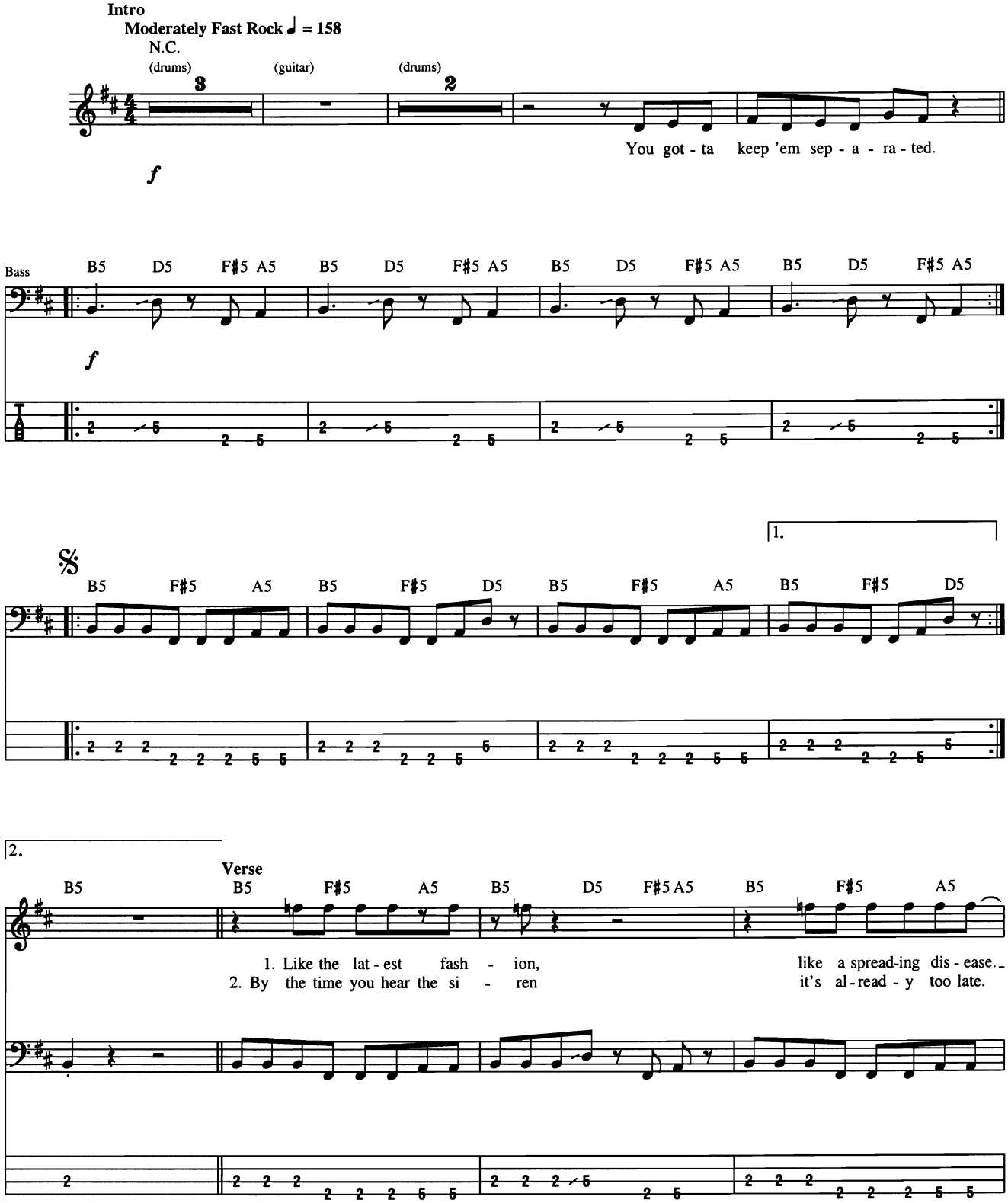

Copyright © 1994 Gamete Music (BMI)
Administered by Wixen Music Publishing, Inc.
International Copyright Secured All Rights Reserved

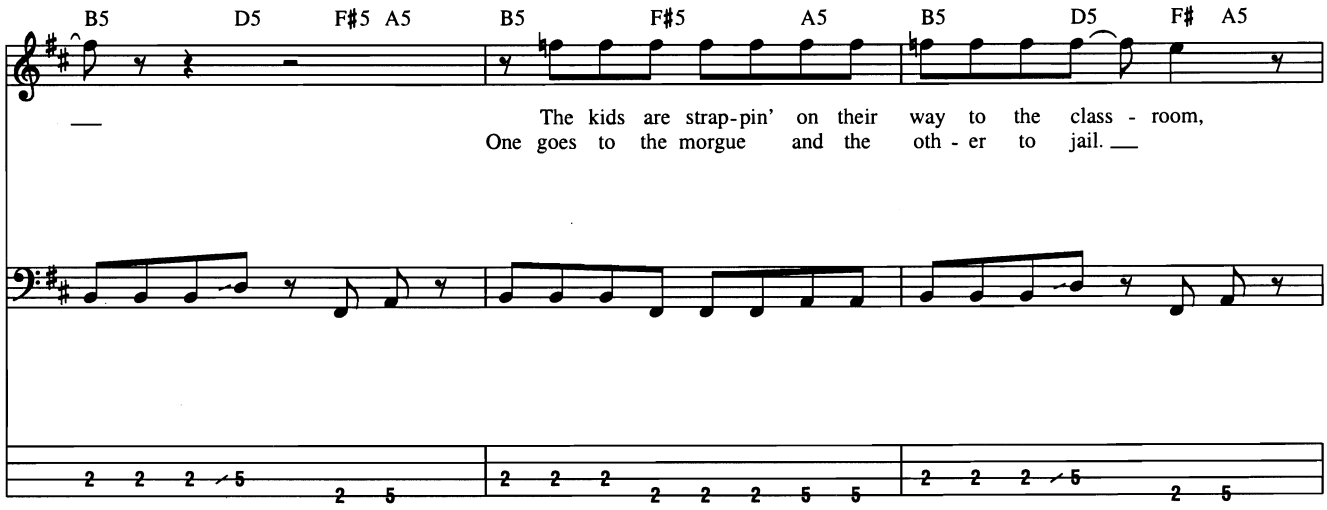
B5 D5 F♯5 A5 B5 F♯5 A5 B5 D5 F♯ A5
The kids are strap-pin' on their way to the class - room,
One goes to the morgue and the oth - er to jail.

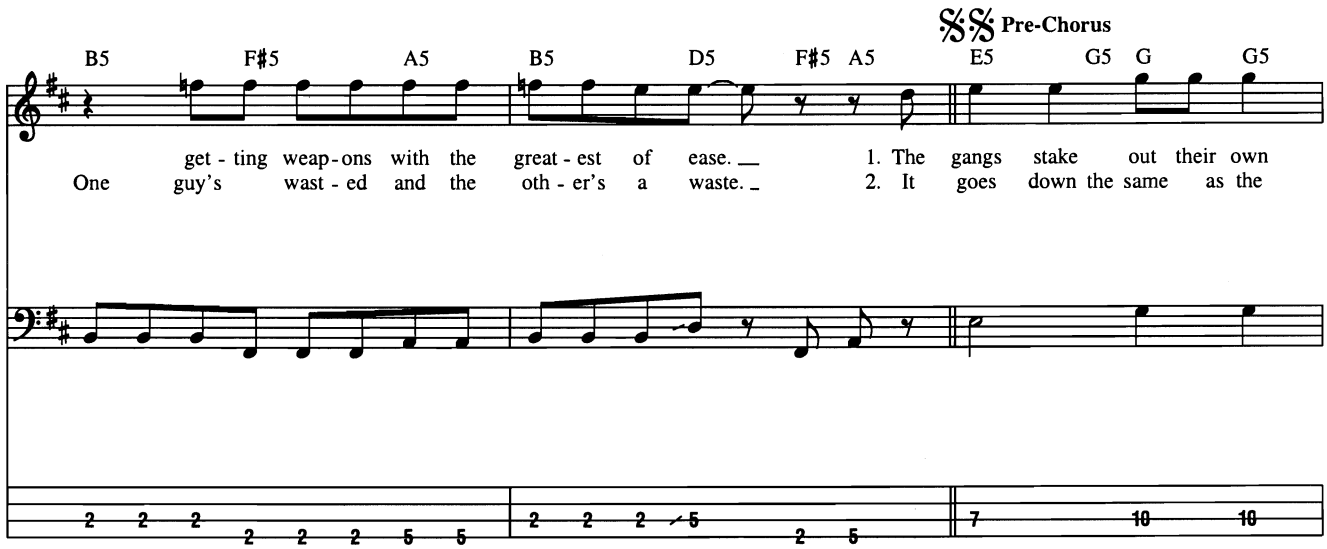
Pre-Chorus
B5 F♯5 A5 B5 D5 F♯5 A5 E5 G5 G G5
get - ting weap-ons with the great - est of ease.
One guy's wast - ed and the oth - er's a waste.
1. The gangs stake out their own
2. It goes down the same as the

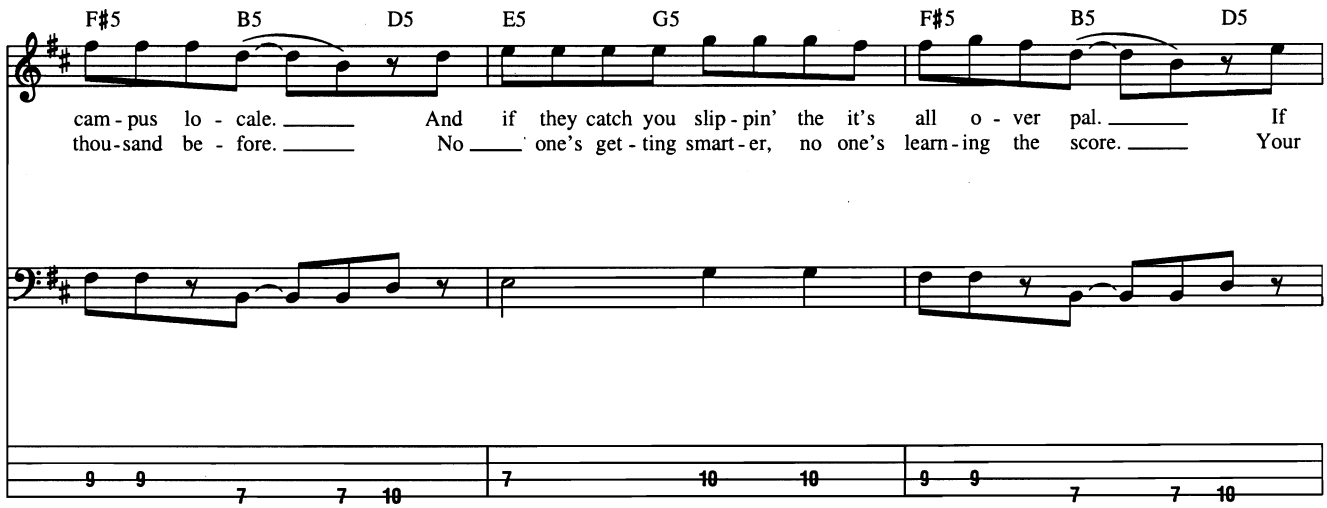
F♯5 B5 D5 E5 G5 F♯5 B5 D5
cam - pus lo - cale. And if they catch you slip - pin' the it's all o - ver pal. If
thou-sand be - fore. No one's get - ting smart-er, no one's learn-ing the score. Your

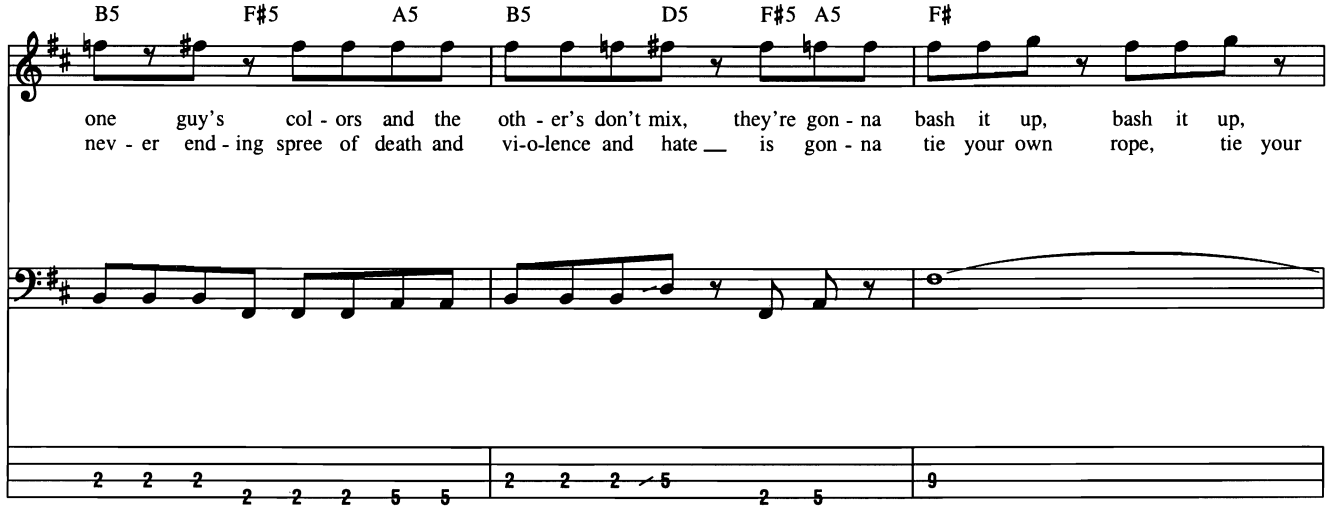
B5 F♯5 A5 B5 D5 F♯5 A5 F♯
one guy's col - ors and the oth - er's don't mix, they're gon - na bash it up, bash it up,
nev - er end - ing spree of death and vi-o-lence and hate is gon - na tie your own rope, tie your

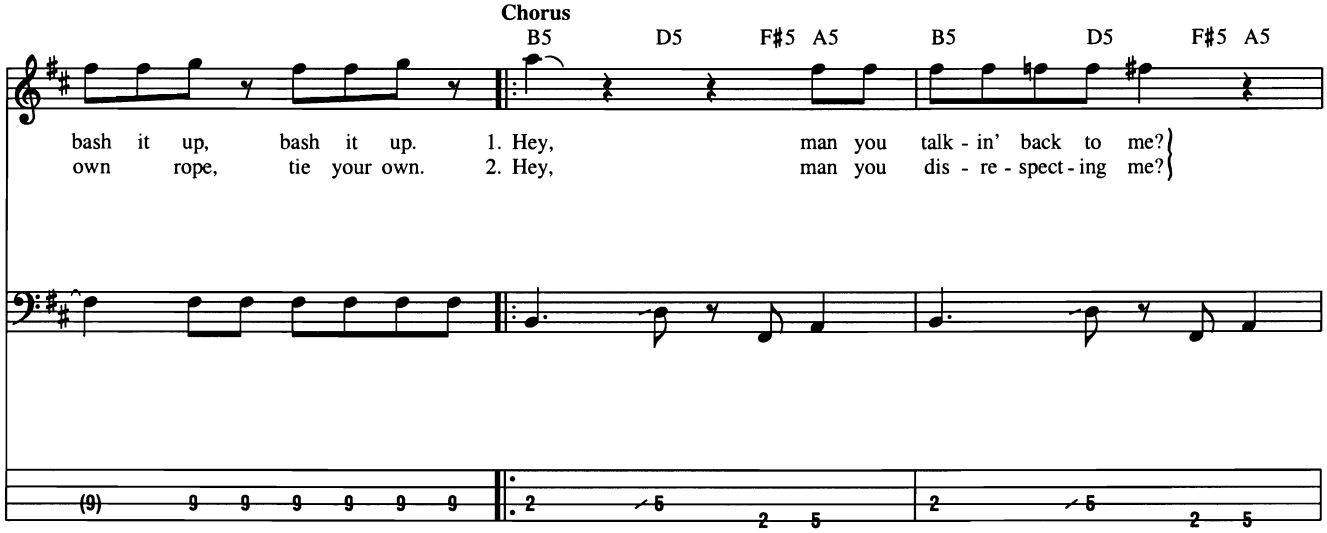
Chorus
B5 D5 F♯5 A5 B5 D5 F♯5 A5
bash it up, bash it up. 1. Hey, man you talk - in' back to me?
own rope, tie your own. 2. Hey, man you dis - re - spect - ing me?

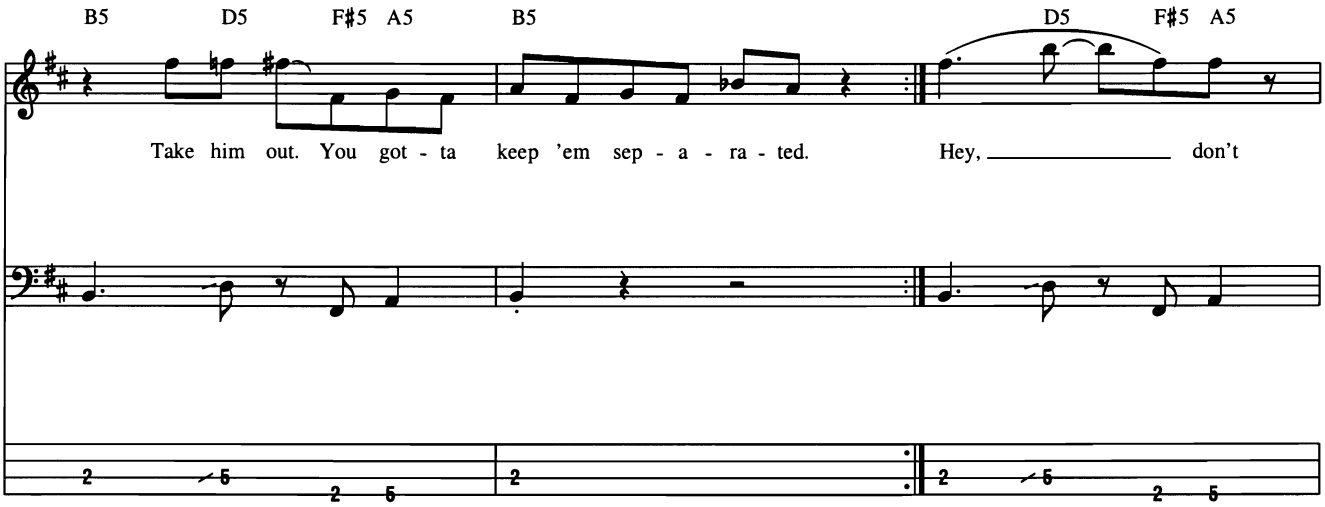
B5 D5 F♯5 A5 B5 D5 F♯5 A5
Take him out. You got - ta keep 'em sep - a - ra - ted. Hey, don't

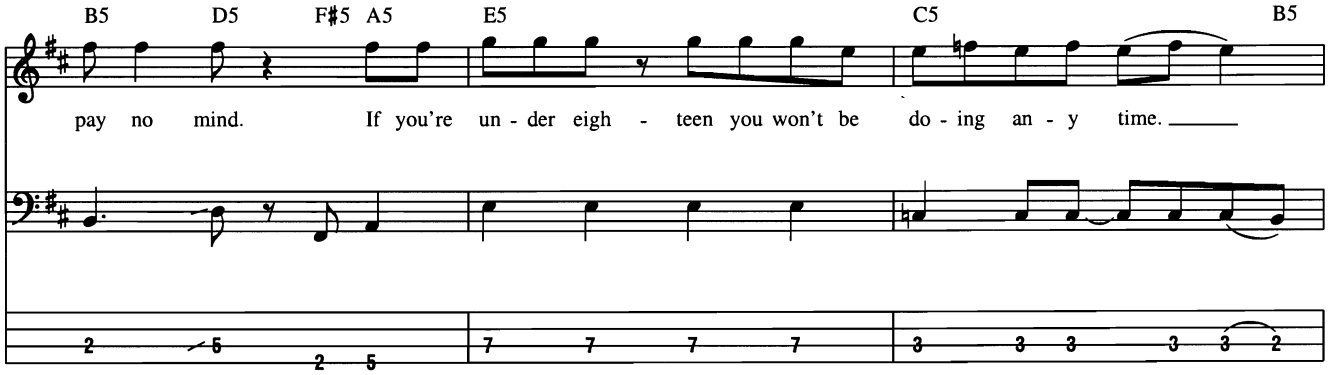
B5 D5 F♯5 A5 E5 C5 B5
pay no mind. If you're un - der eigh - teen you won't be do - ing an - y time.

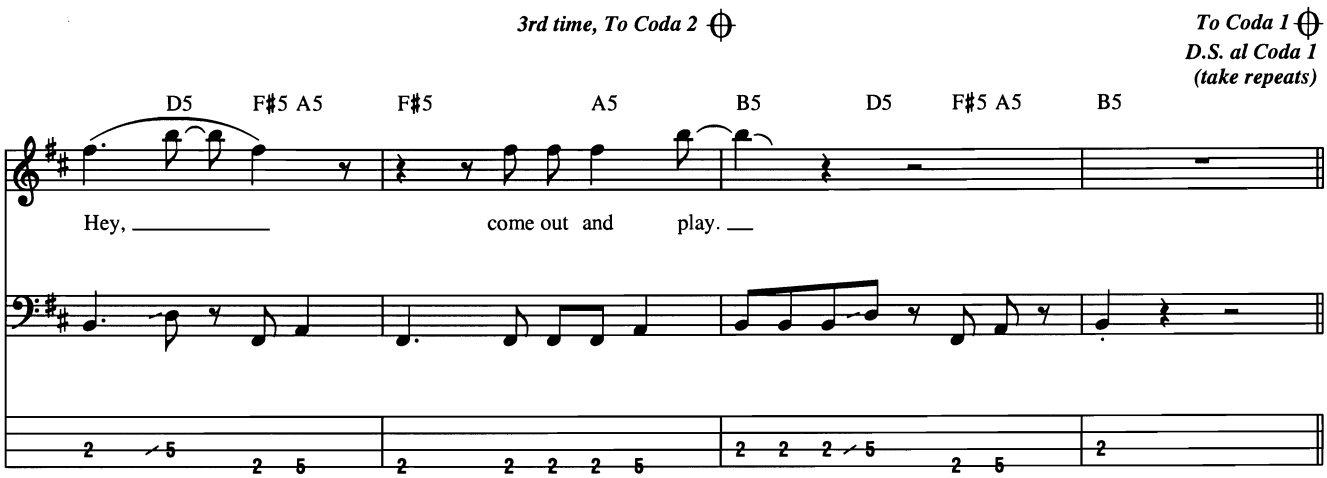
3rd time, To Coda 2
To Coda 1
D.S. al Coda 1
(take repeats)
D5 F♯5 A5 F♯5 A5 B5 D5 F♯5 A5 B5
Hey, come out and play.

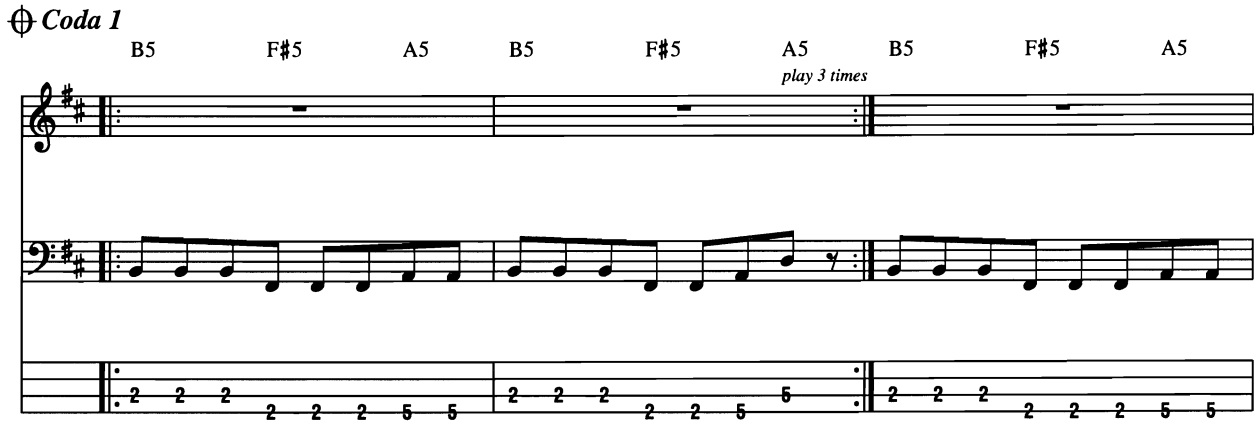
Coda 1
B5 F♯5 A5 B5 F♯5 A5 B5 F♯5 A5
play 3 times

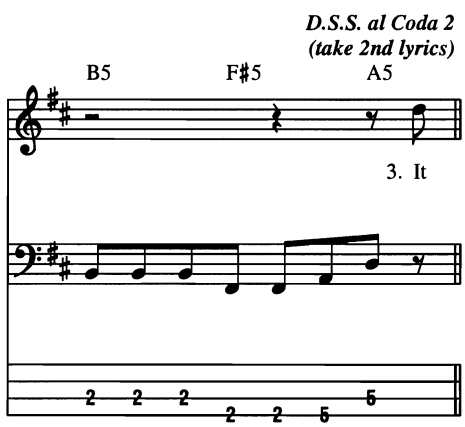
D.S.S. al Coda 2
(take 2nd lyrics)
B5 F♯5 A5
3. It

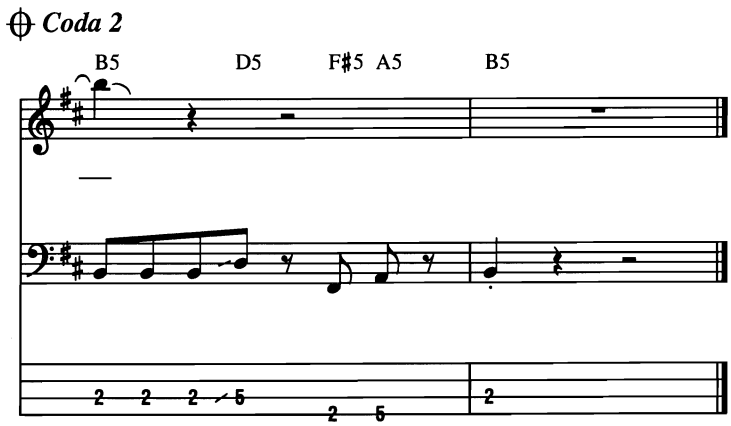
Coda 2
B5 D5 F♯5 A5 B5

Come Together

Words and Music by John Lennon and Paul McCartney

Intro

Moderate Rock ♩ = 84

Dm7

Shoot me, shoot me, shoot me,

Bass

Bass Fig. 1

Verse

D5

shoot me.

1. Here come old flat - top, he come groov - in' up slow - ly, he got
2. He wear no shoe-shine, he got toe - jam foot-ball, he got
3. He bag pro - duc - tion, he got wal - rus gum-boot, he got
4. He roll - er coast - er, he got ear - ly warn-ing, he got

End Bass Fig. 1

A5

Joo Joo eye - ball, he one ho - ly roll - er, he got hair down
mon - key fin - ger, he shoot Co - ca Co - la, he say "I know you, ___
O - no side-board, he one spi - nal crack - er, he got feet down be - low ___
mud - dy wa - ter, he one Mo - jo fil - ter, he say "One and one ___ and one ___

Copyright © 1969 Sony/ATV Songs LLC
Copyright Renewed
All Rights Administered by Sony/ATV Music Publishing, 8 Music Square West, Nashville, TN 37203
International Copyright Secured All Rights Reserved

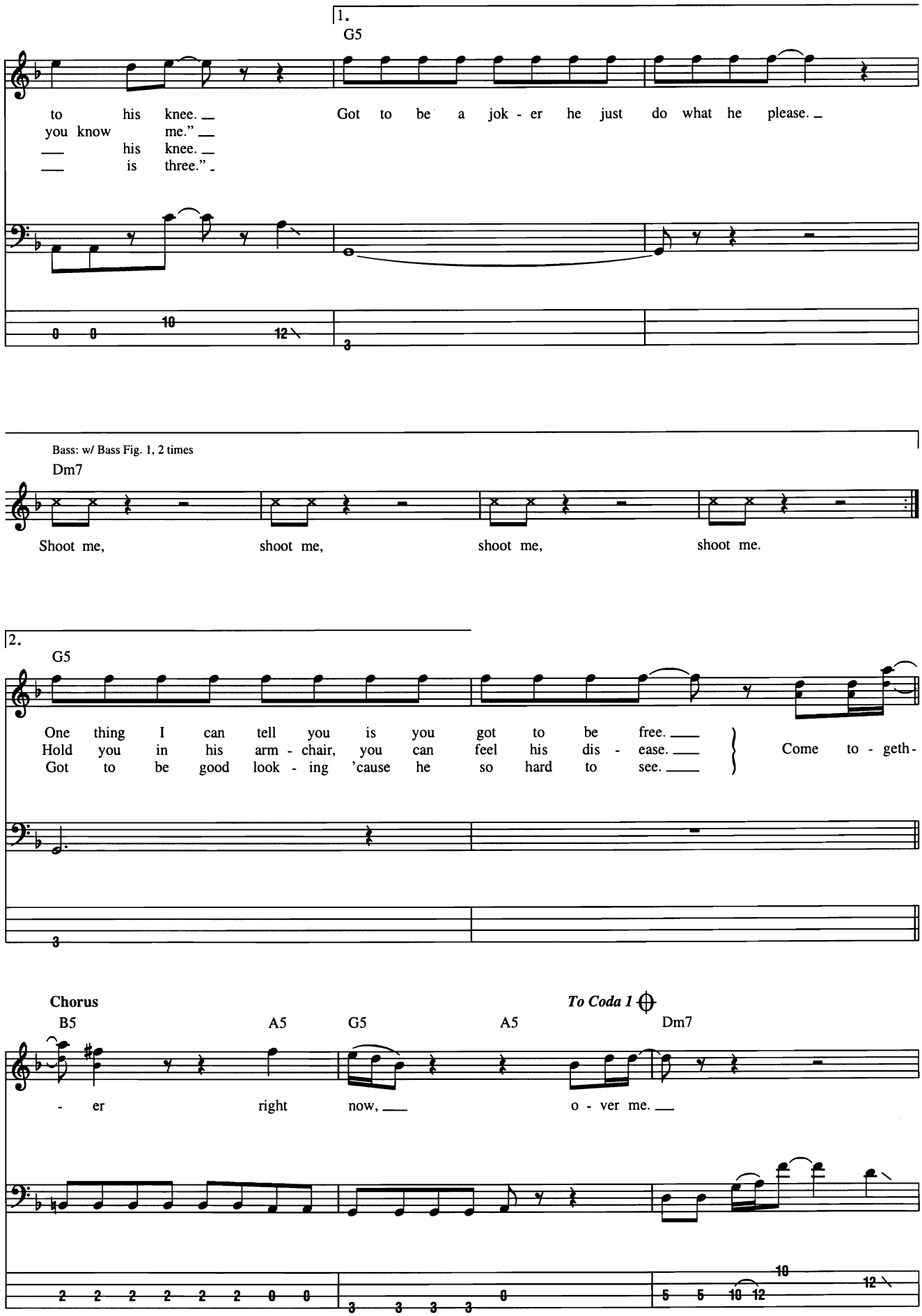
1.
G5
to his knee.
you know me."
his knee.
is three."
Got to be a jok - er he just do what he please.
Bass: w/ Bass Fig. 1, 2 times
Dm7
Shoot me, shoot me, shoot me, shoot me.
2.
G5
One thing I can tell you is you got to be free.
Hold you in his arm - chair, you can feel his dis - ease.
Got to be good look - ing 'cause he so hard to see.
Come to - geth-
Chorus
To Coda 1
B5 A5 G5 A5 Dm7
- er right now, o - ver me.

To Coda 2 ⊕

D.S. al Coda 1
(take 2nd ending)

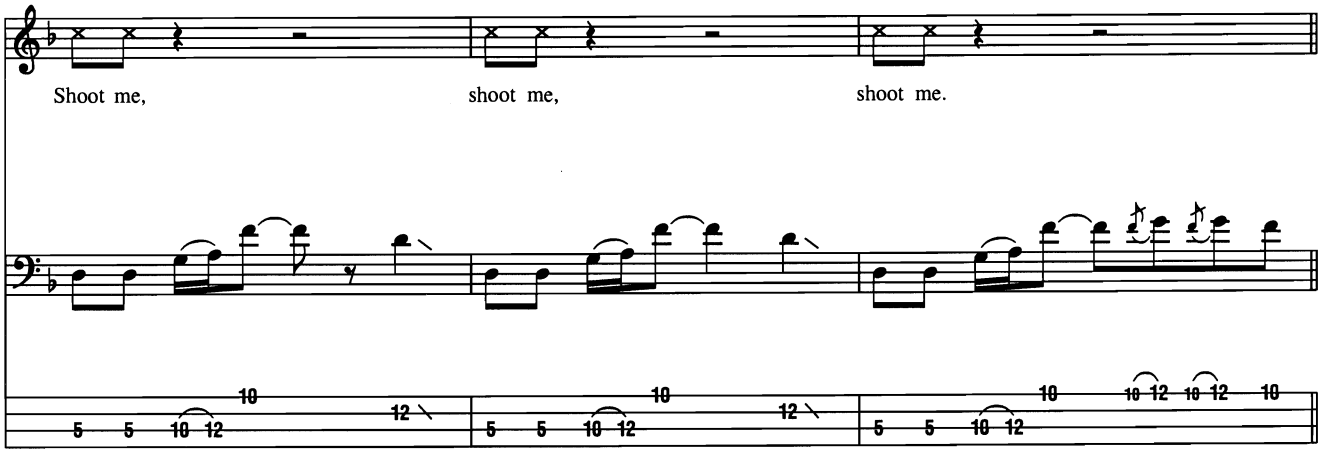

⊕ *Coda 1*

Keyboard Solo

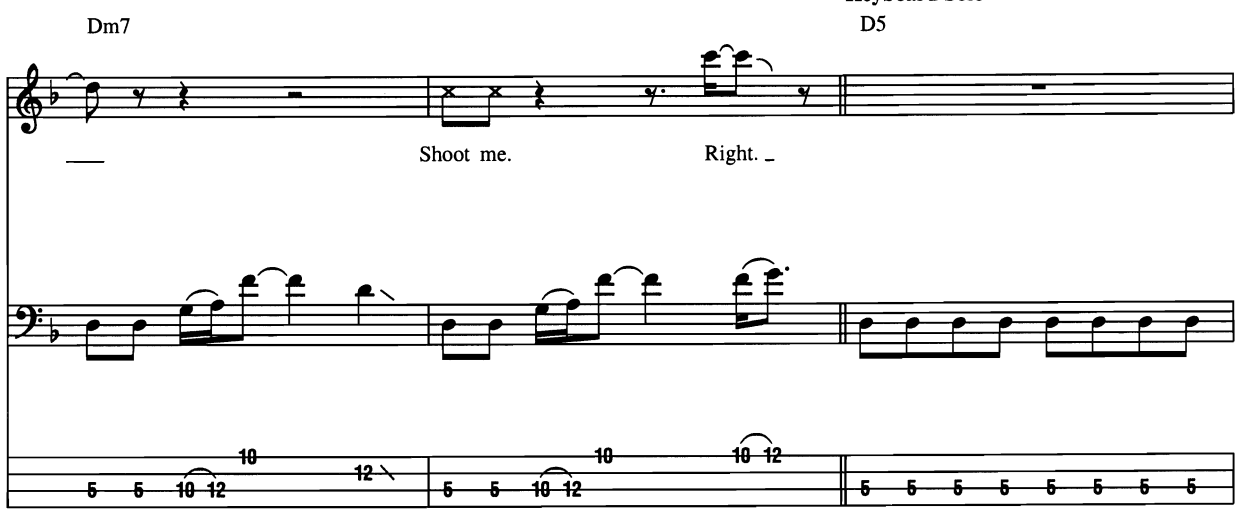

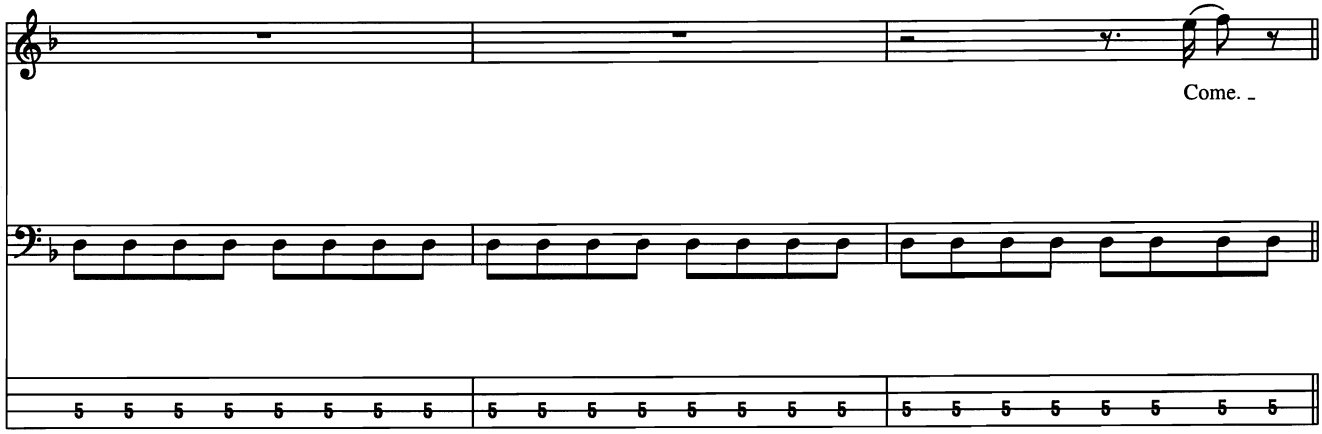

Guitar Solo

A5

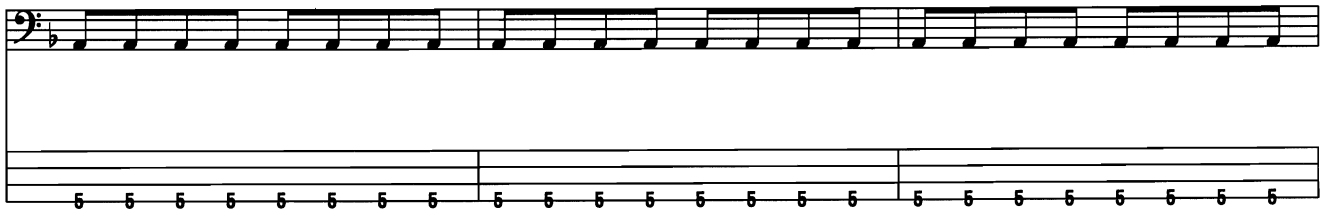

D.S. al Coda 2
(take 2nd ending)

Dm7

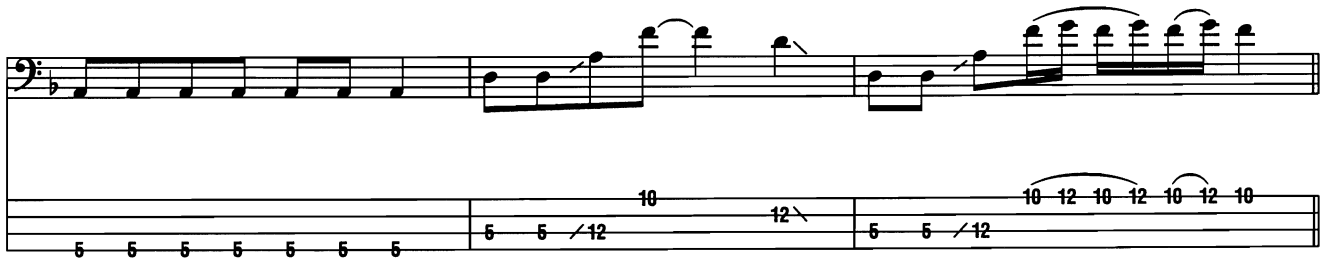

Coda 2

Outro

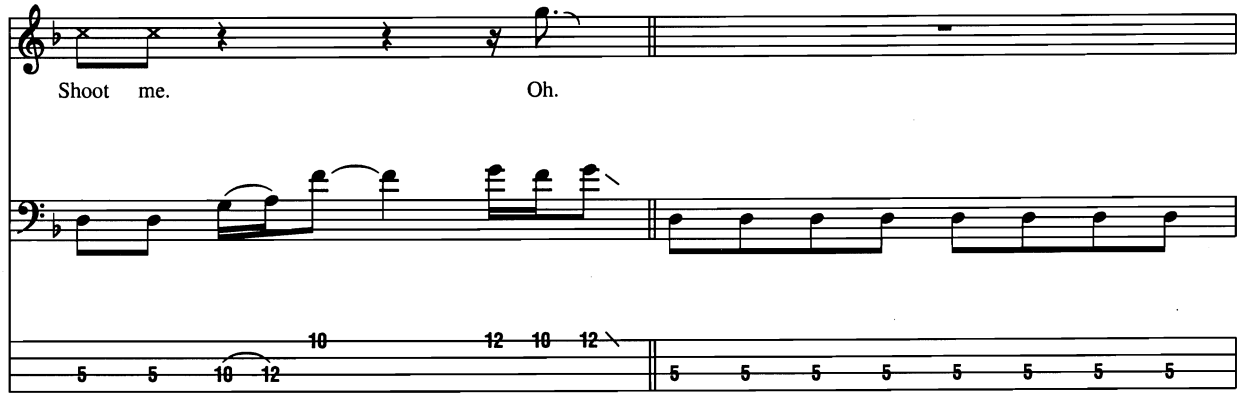

Play 10 Times and Fade

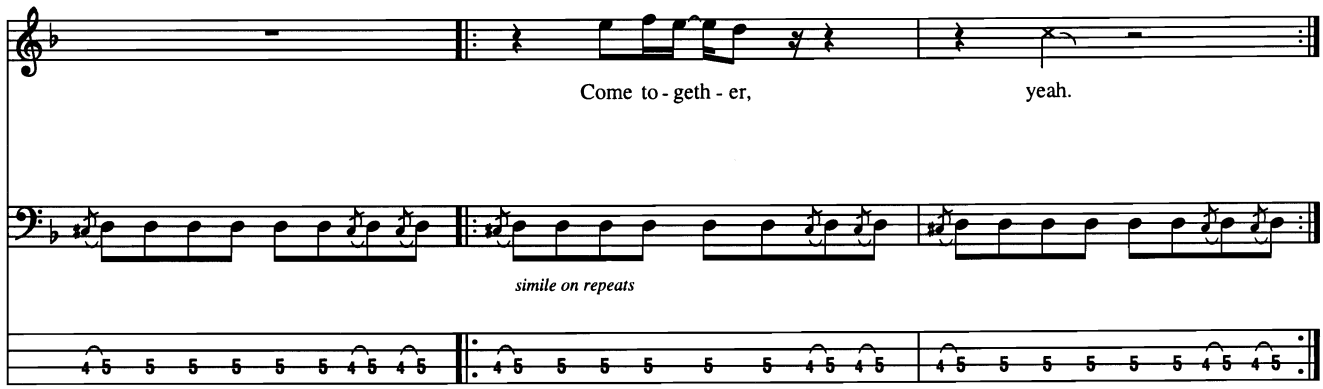

Couldn't Stand the Weather

Written by Stevie Ray Vaughan

Tune down 1/2 step

A **Intro**

Freely

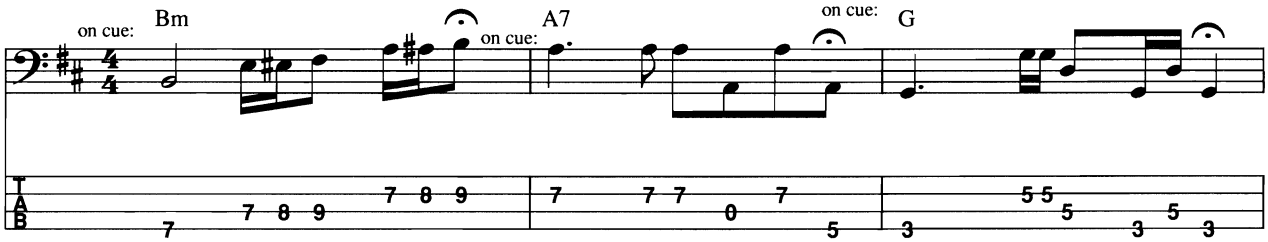

B **Medium Rock/Funk** ♩ = 120

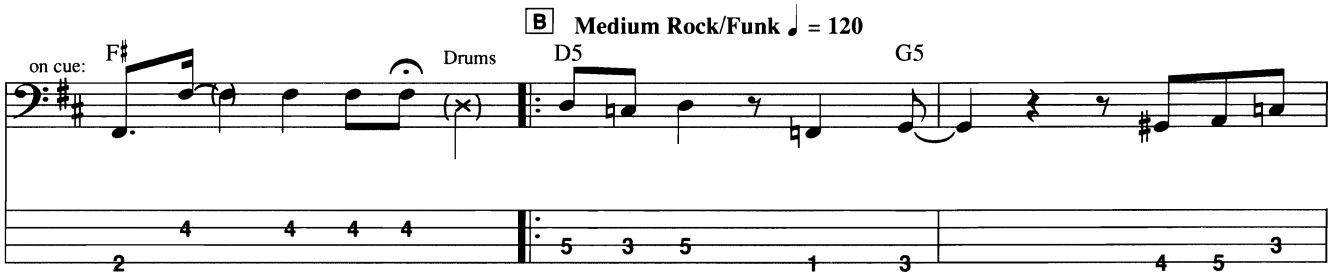

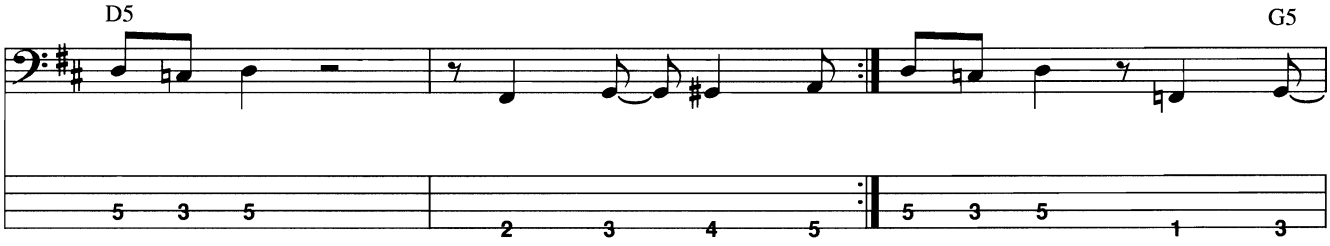

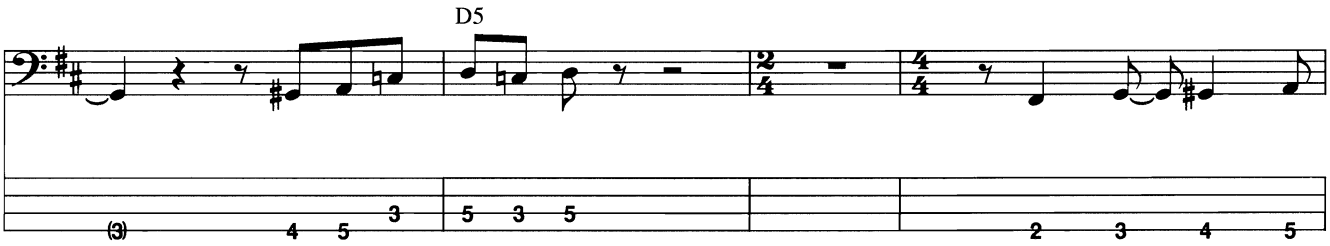

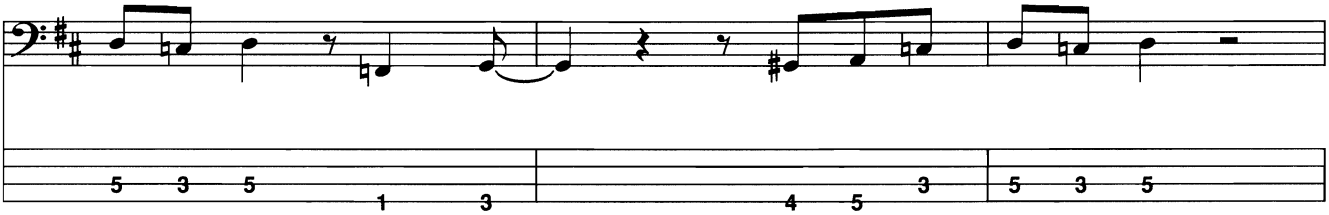

© 1984 RAY VAUGHAN MUSIC (ASCAP)/Administered by BUG MUSIC
All Rights Reserved Used by Permission

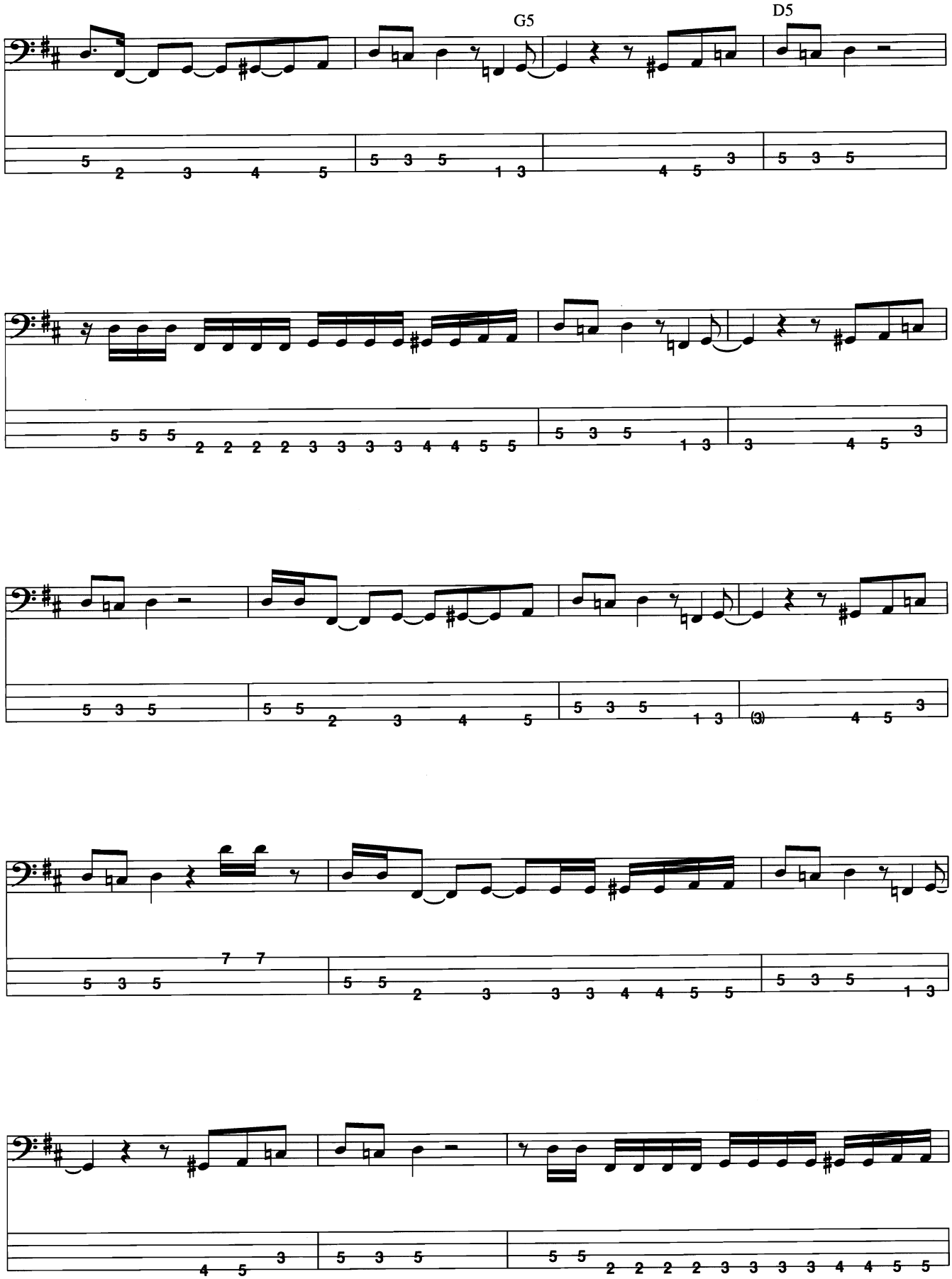
G5
D5

C Verse

D7♯9

Com-in' through this - a bus- 'ness of life, ___ rais- in' sand if I'm

need - ed to. ___ Ain't so fun - ny when things ___ ain't feel- in' right;

D Chorus

Bm

dad - dy's hand _ helps to see me through. _ Sweet as sug-ar love

A

won't wash a - way. Rain or shine, it's al - ways here to stay.

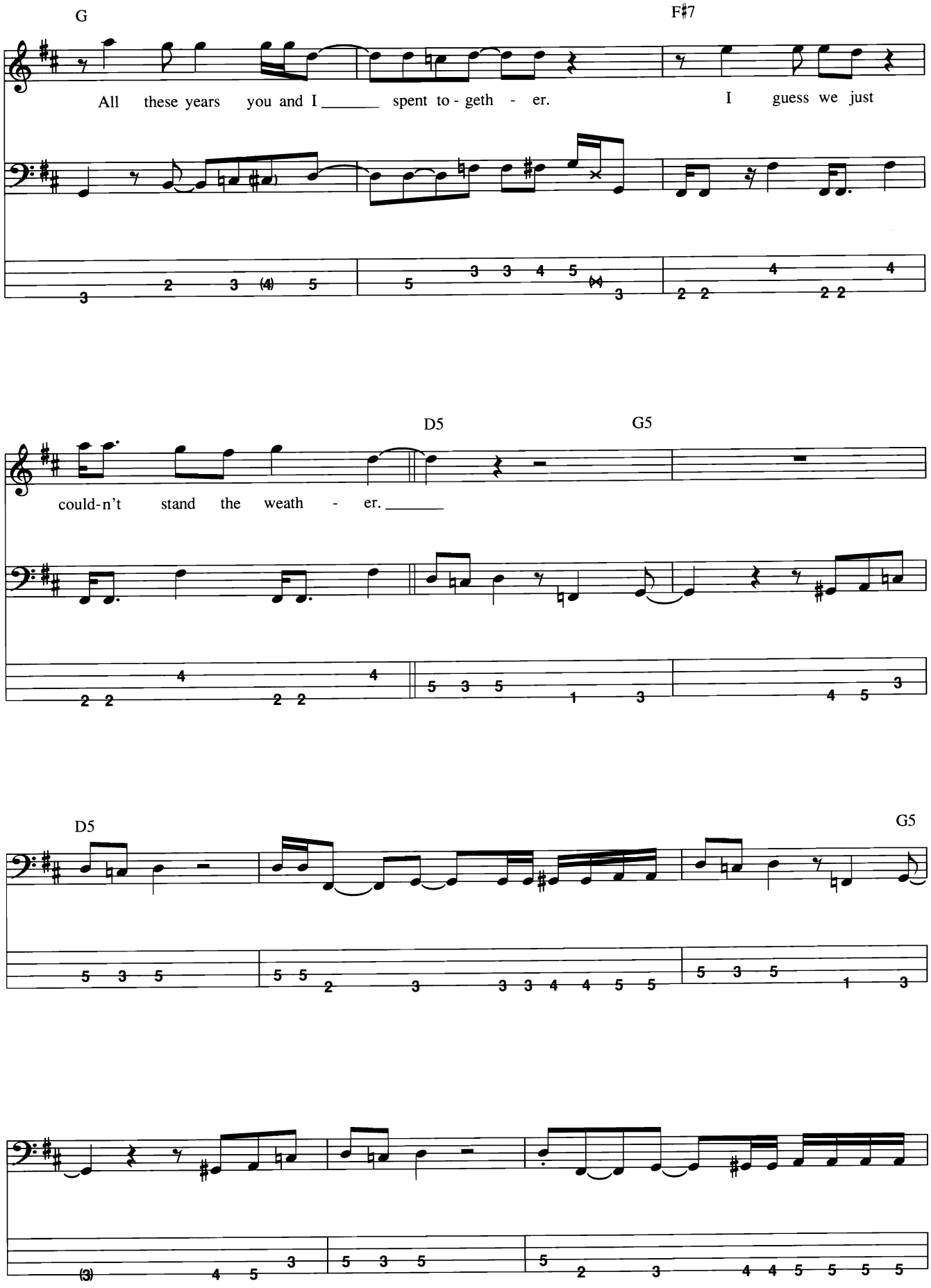
G
F♯7
All these years you and I spent to - geth - er. I guess we just
D5
G5
could-n't stand the weath - er.
D5
G5

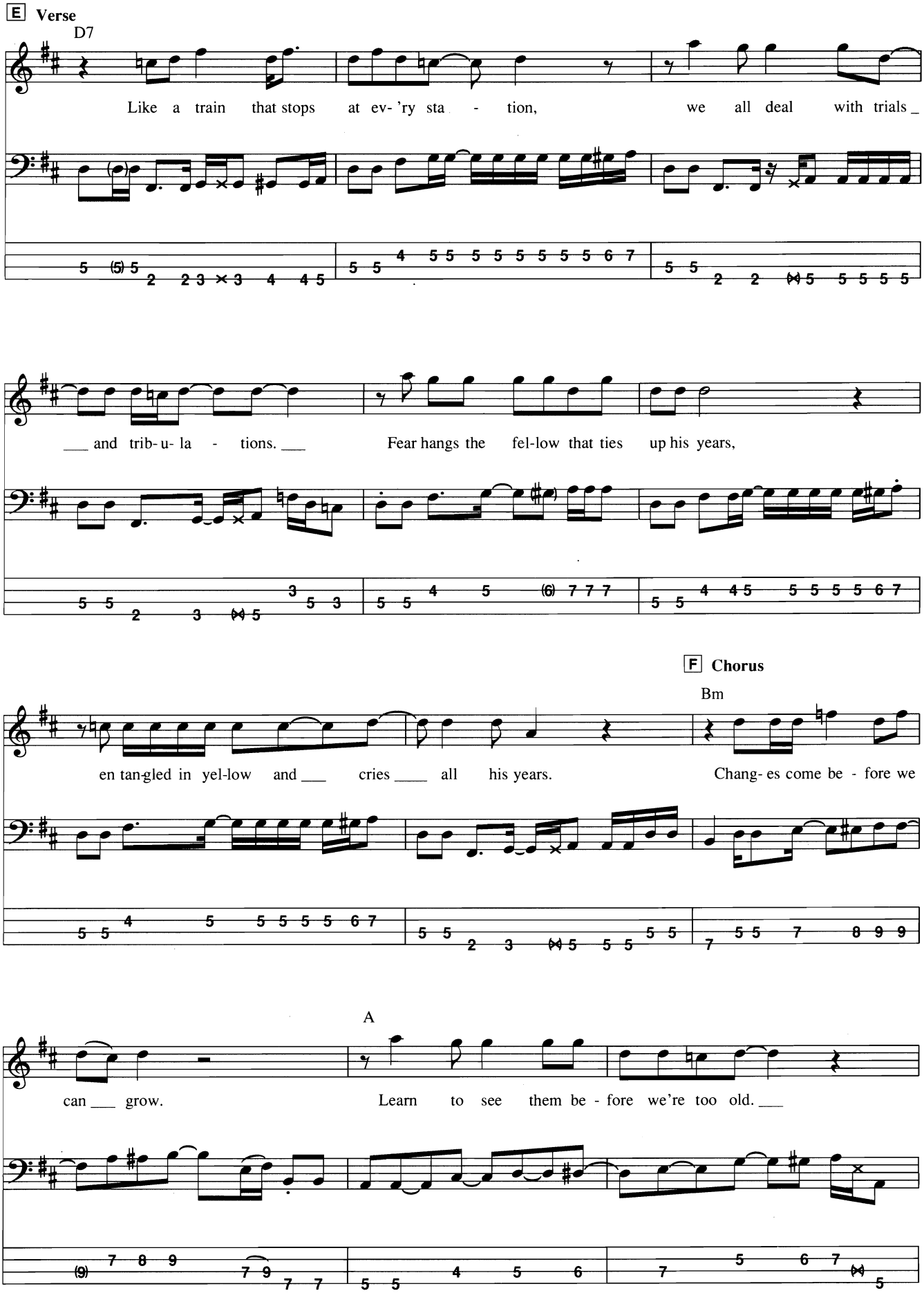
E Verse
D7
Like a train that stops at ev- 'ry sta - tion, we all deal with trials _
___ and trib- u- la - tions. ___ Fear hangs the fel-low that ties up his years,
F Chorus
Bm
en tan-gled in yel-low and ___ cries ____ all his years. Chang- es come be - fore we
A
can ___ grow. Learn to see them be - fore we're too old. ___

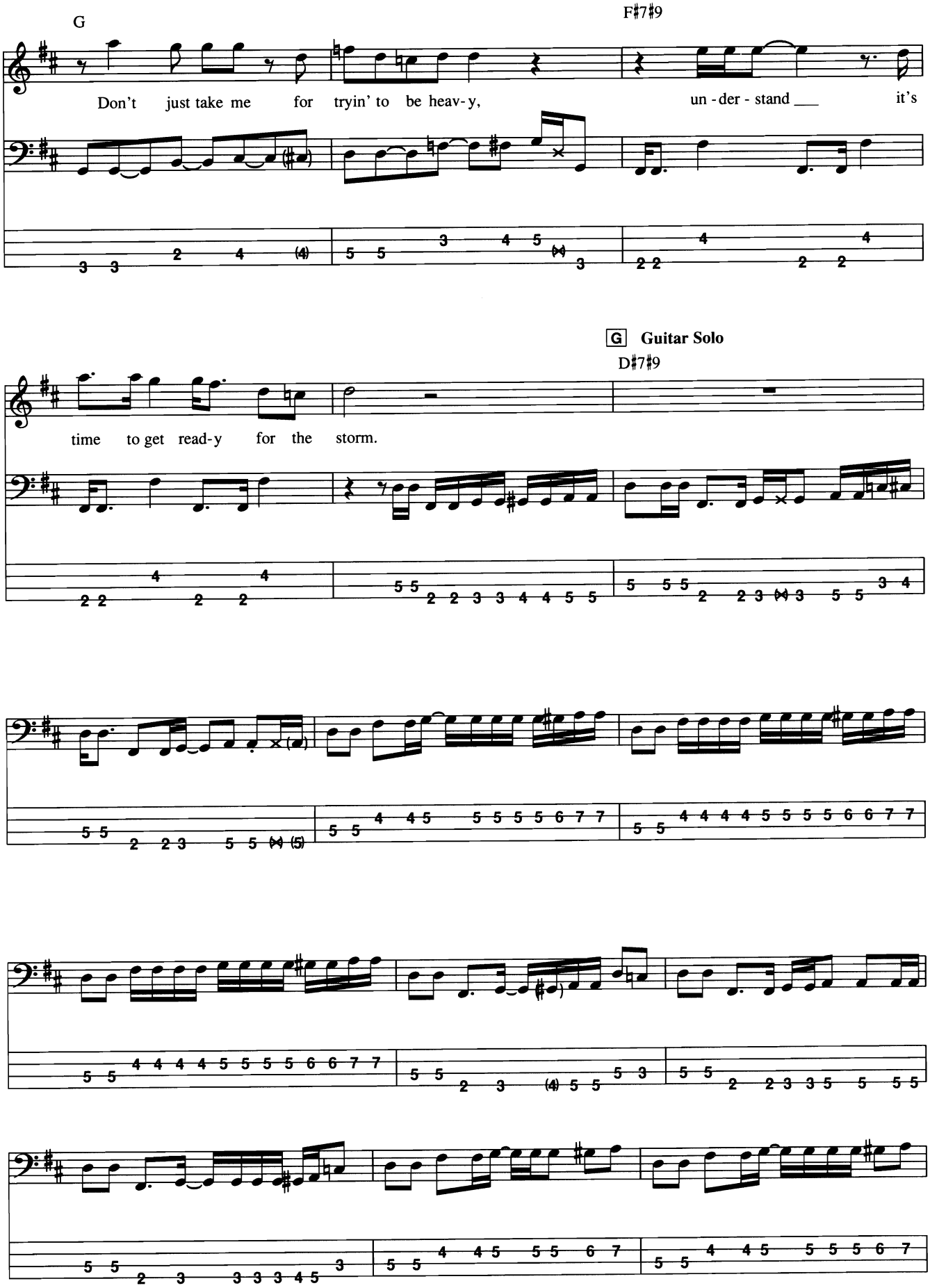
G
F♯7♯9
Don't just take me for tryin' to be heav-y, un-der-stand ___ it's
G Guitar Solo
D♯7♯9
time to get read-y for the storm.

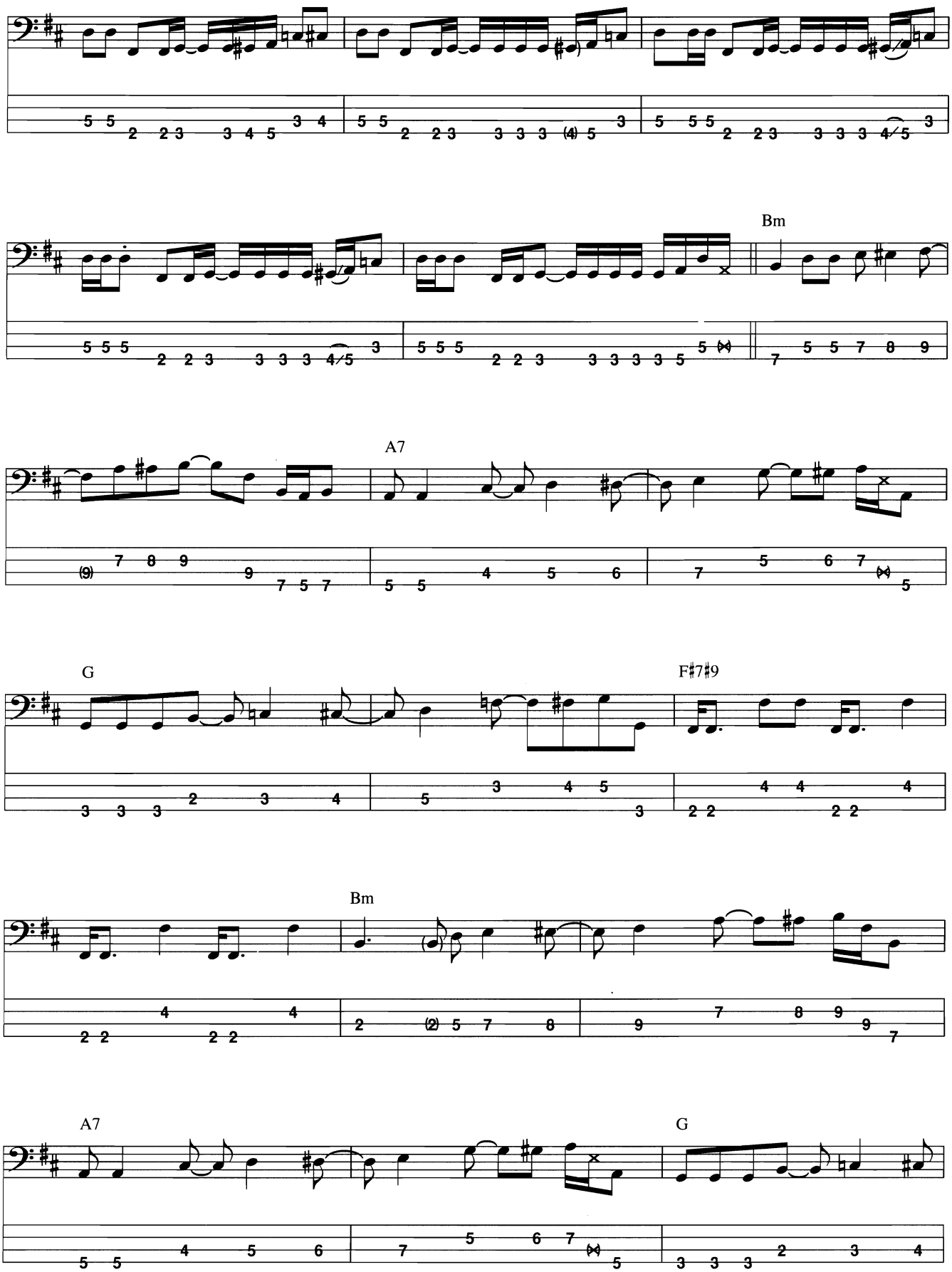
Bm
A7
G
F♯7♯9
Bm
A7
G

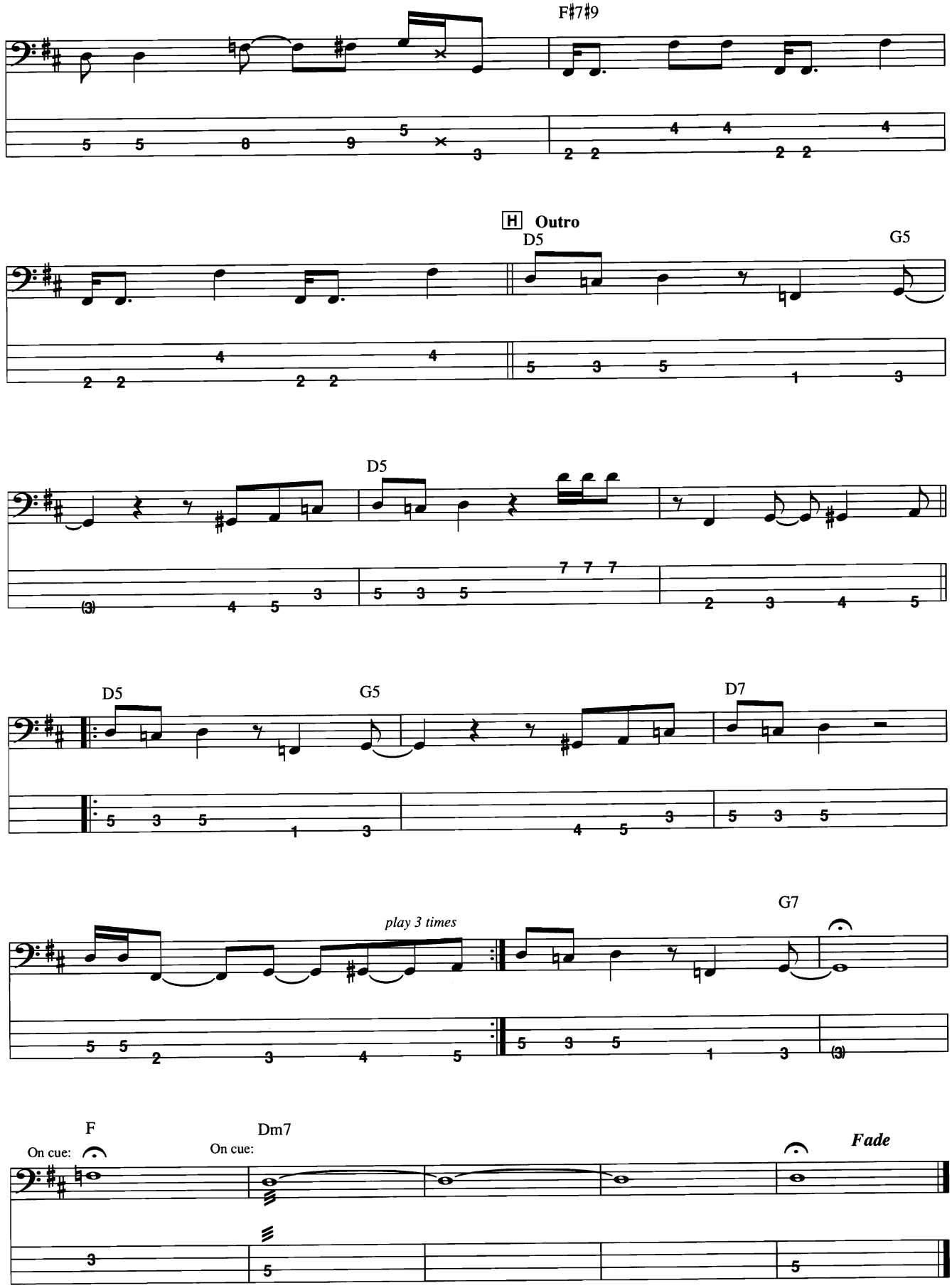
F♯7♯9
H Outro
D5
G5
D5
D5
G5
D7
play 3 times
G7
F
On cue:
Dm7
On cue:
Fade

Counting Blue Cars

Words by J.R. Richards
Music by Scot Alexander, George Pendergast, Rodney Browning, J.R. Richards and Gregory Kolanek

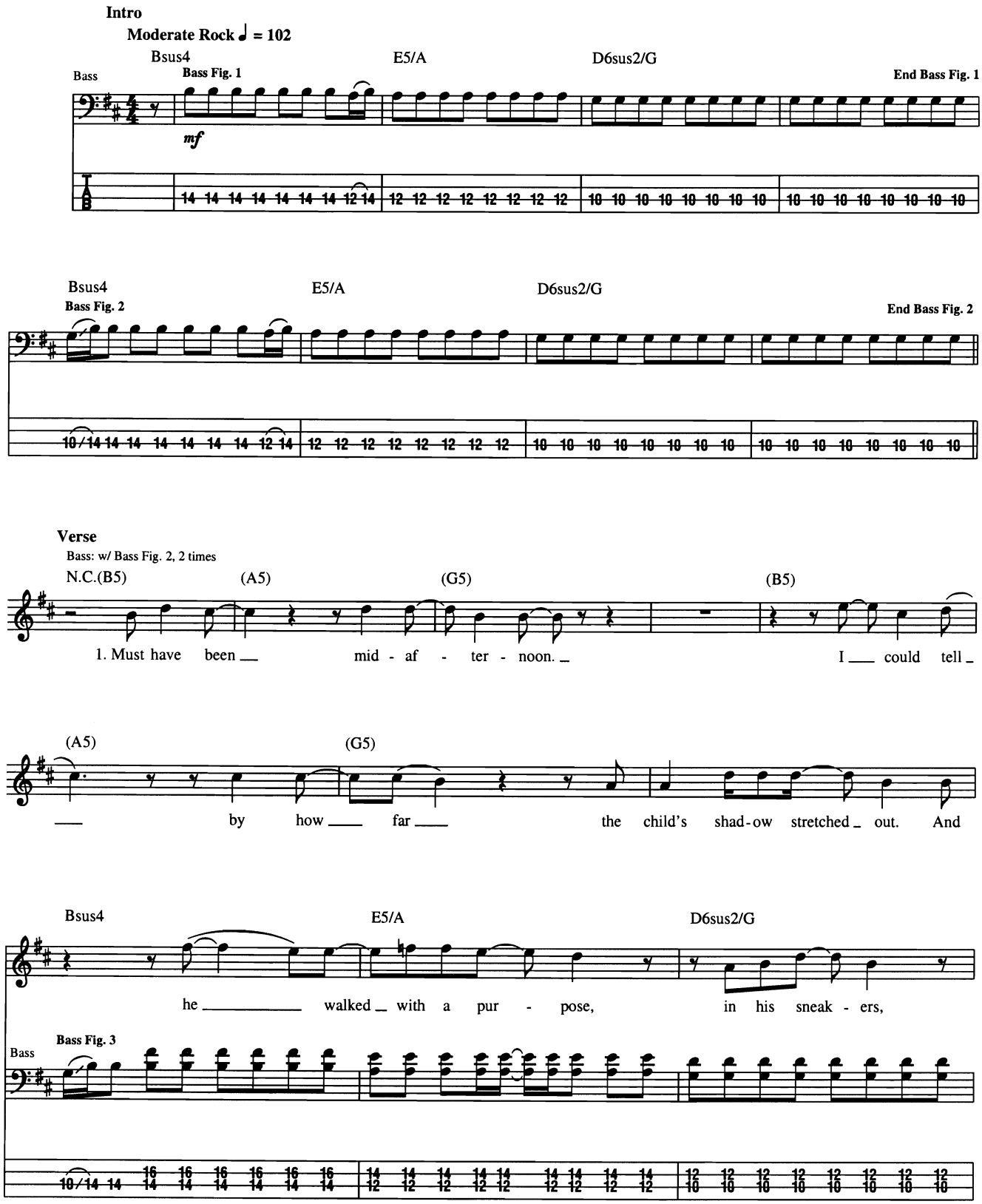

© 1995 EMI APRIL MUSIC INC., MONO RAT MUSIC and BIGGER THAN PEANUT BUTTER MUSIC
All Rights for MONO RAT MUSIC Controlled and Administered by EMI APRIL MUSIC INC.
All Rights Reserved International Copyright Secured Used by Permission

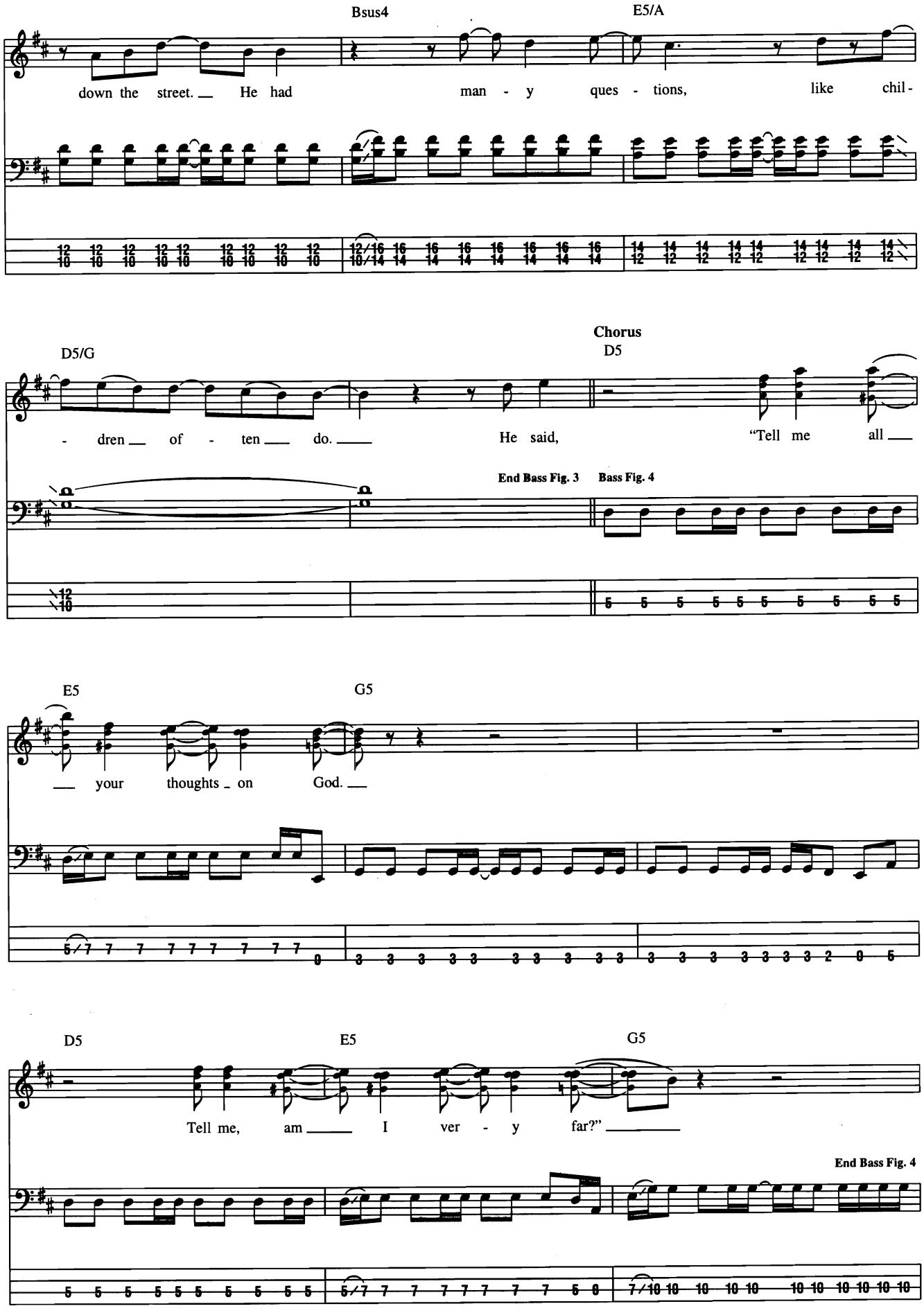
Bsus4
E5/A
down the street. He had man - y ques - tions, like chil -
Chorus
D5/G
D5
- dren of - ten do. He said, "Tell me all
End Bass Fig. 3
Bass Fig. 4
E5
G5
your thoughts on God.
D5
E5
G5
Tell me, am I ver - y far?"
End Bass Fig. 4

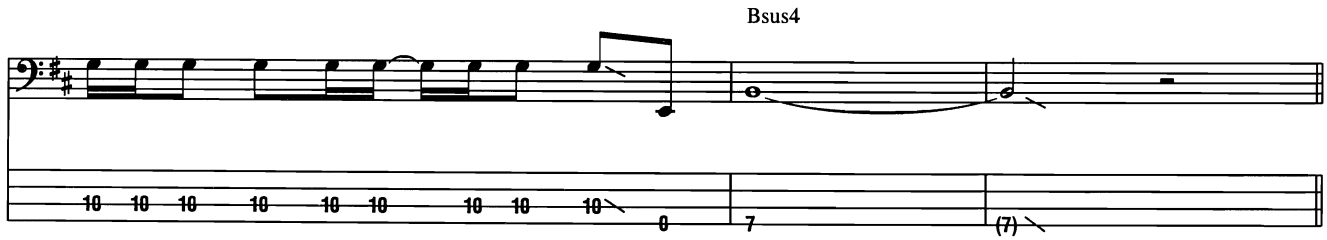

Verse

Bass: w/ Bass Fig. 1

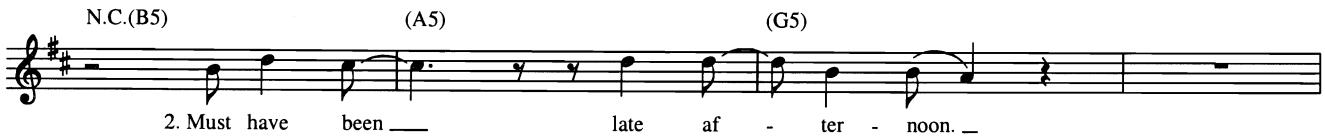

Bass: w/ Bass Fig. 2

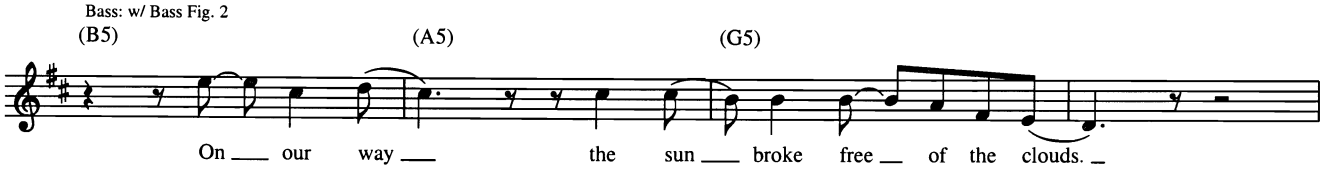

Bass: w/ Bass Fig. 3

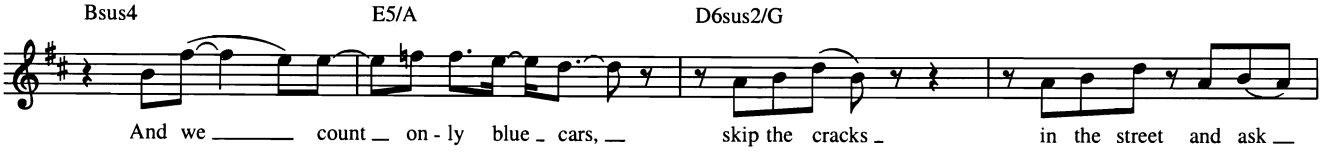

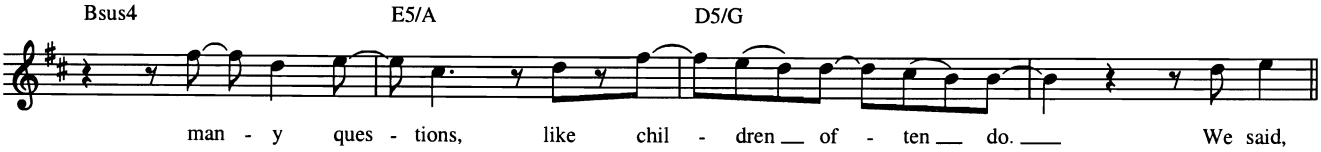

𝄋 Chorus

Bass: w/ Bass Fig. 4

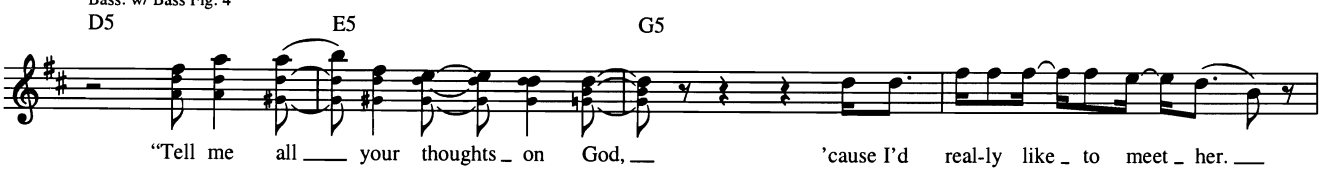

Bass: w/ Bass Fill 1, 1st time
Bass: w/ Bass Fill 2, 2nd time

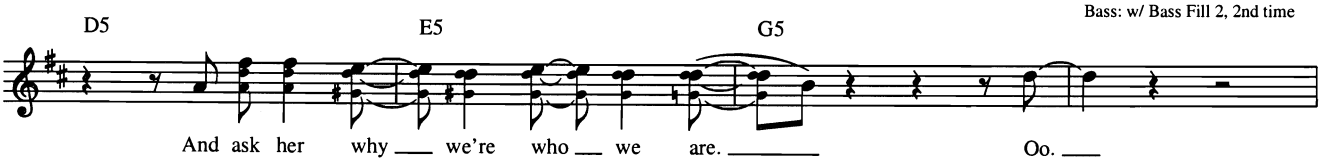

Bass Fill 1

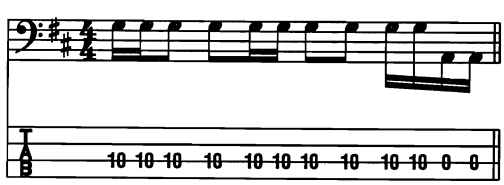

Bass Fill 2

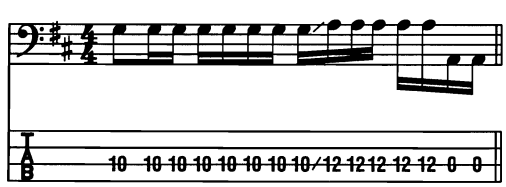

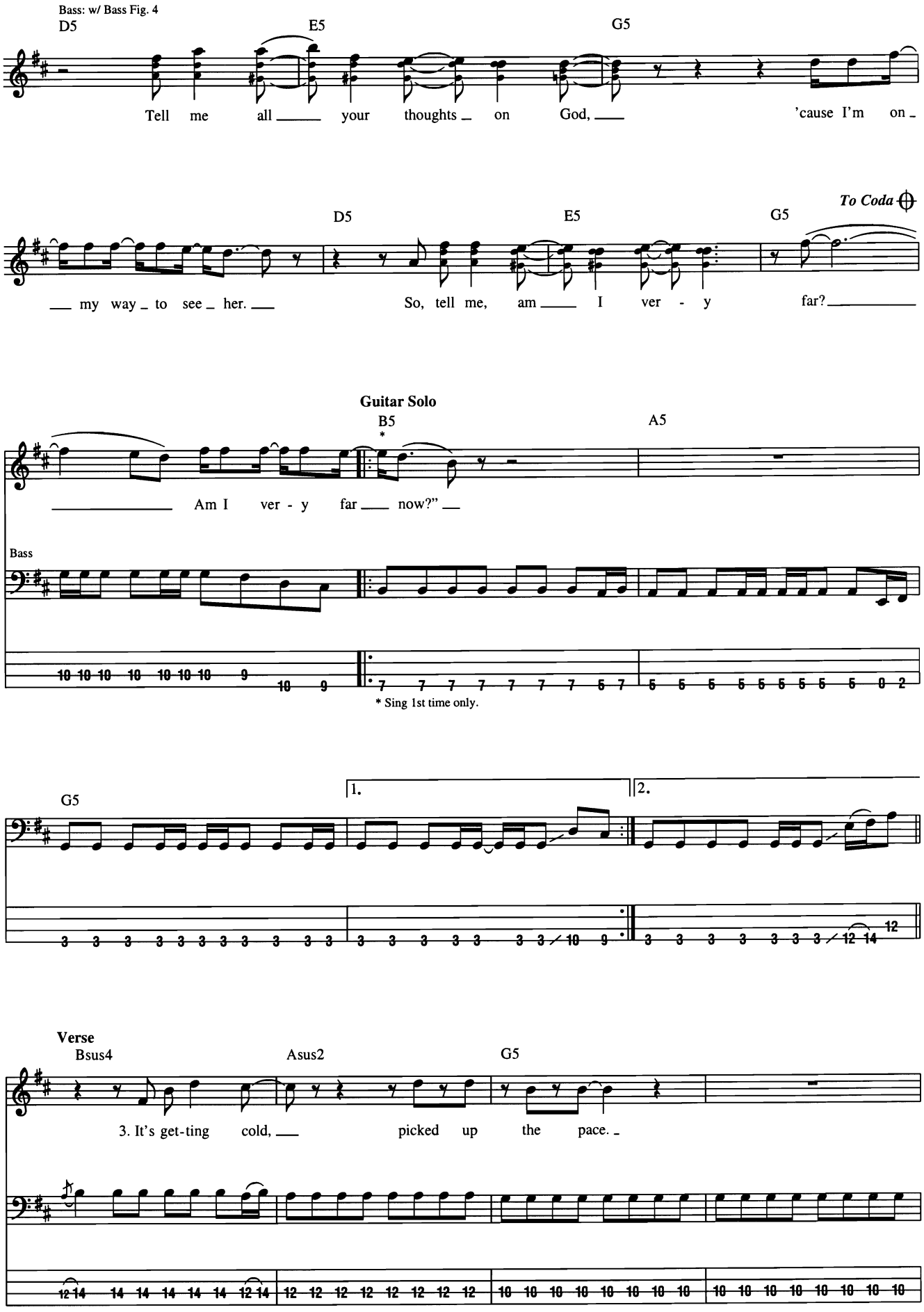
Bass: w/ Bass Fig. 4
D5
E5
G5
Tell me all your thoughts on God, 'cause I'm on
my way to see her.
D5
E5
G5
To Coda
So, tell me, am I ver - y far?
Guitar Solo
B5
A5
Am I ver - y far now?"
Bass
* Sing 1st time only.
G5
1.
2.
Verse
Bsus4
Asus2
G5
3. It's get-ting cold, picked up the pace.

Bass: w/ Bass Fig. 2

Bsus4 Asus2 G6

How _ our shoes _ make hard nois - es in _ this _ place? _

Bass: w/ Bass Fig. 3

Bsus4 Asus4 G6

Our _ clothes _ are stained. _ We _ pass man - y cross - eyed peo - ple and _ ask _

Bsus4 Asus2 G6 *D.S. al Coda*

_ man - y ques - tions, _ like chil - dren _ of - ten _ do. _

⊕ *Coda*

Outro

Bkgd. Voc.: w/ Voc. Fig. 1, 3 times

D5

_ Am I ver - y far _ now? _ Am I ver - y far _

Bass

E5 G5

_ now? _ Am I ver - y far _ now? _

Voc. Fig. 1

(Tell me all _ your thoughts _ on God. _)

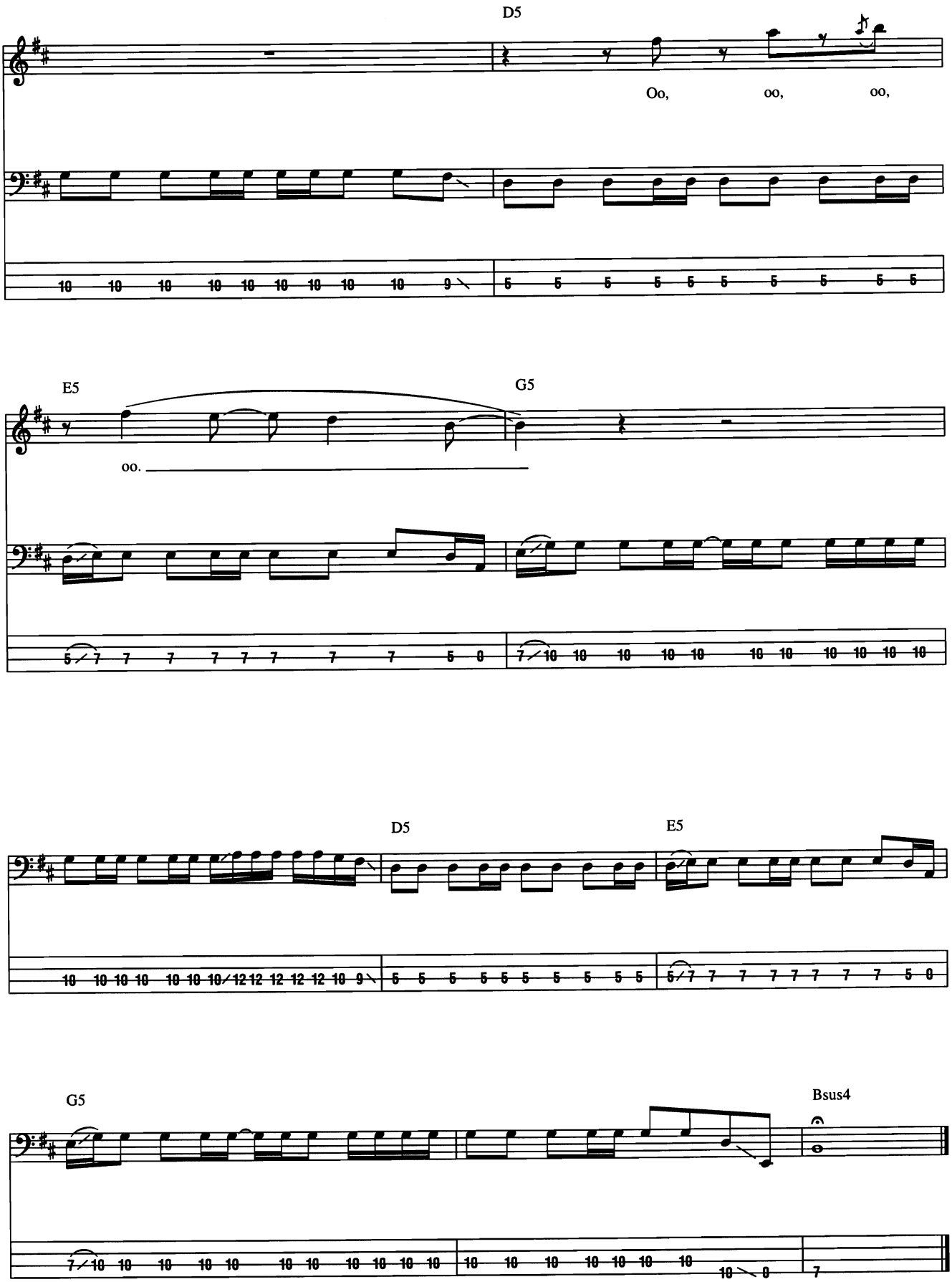
D5
Oo, oo, oo,
E5
G5
oo.
D5
E5
G5
Bsus4

Crazy Little Thing Called Love

Words and Music by Freddie Mercury

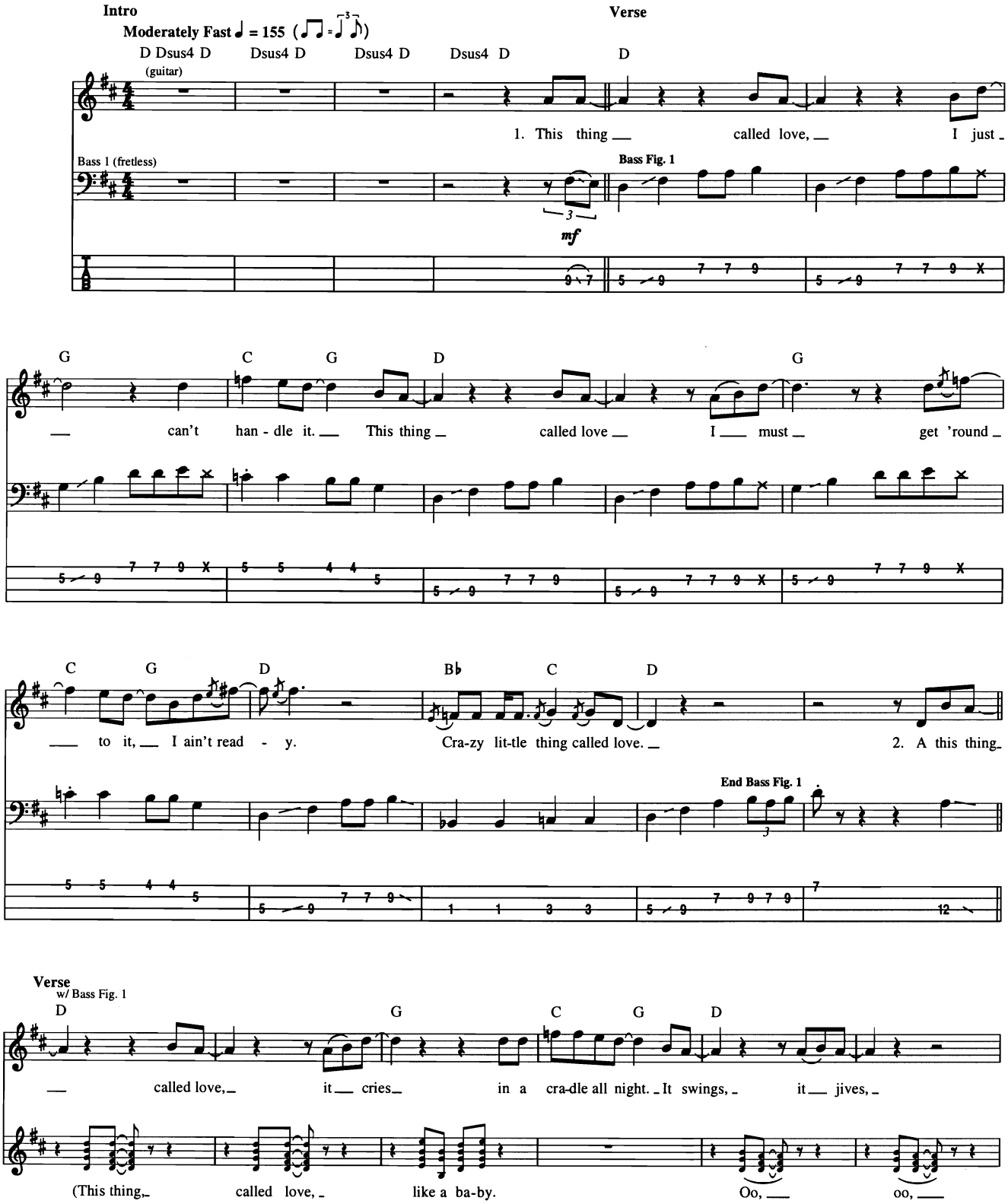

© 1979 QUEEN MUSIC LTD.
All Rights Controlled and Administered by BEECHWOOD MUSIC CORP.
All Rights Reserved International Copyright Secured Used by Permission

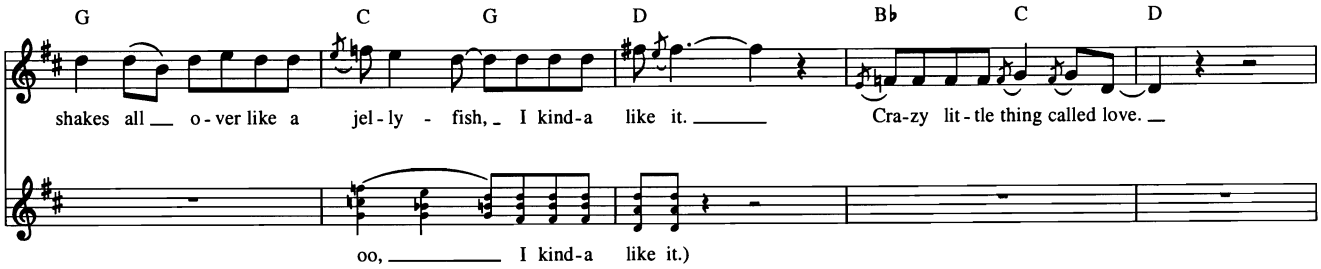
G C G D B♭ C D
shakes all o-ver like a jel-ly - fish, I kind-a like it. Cra-zy lit-tle thing called love.
oo, I kind-a like it.)

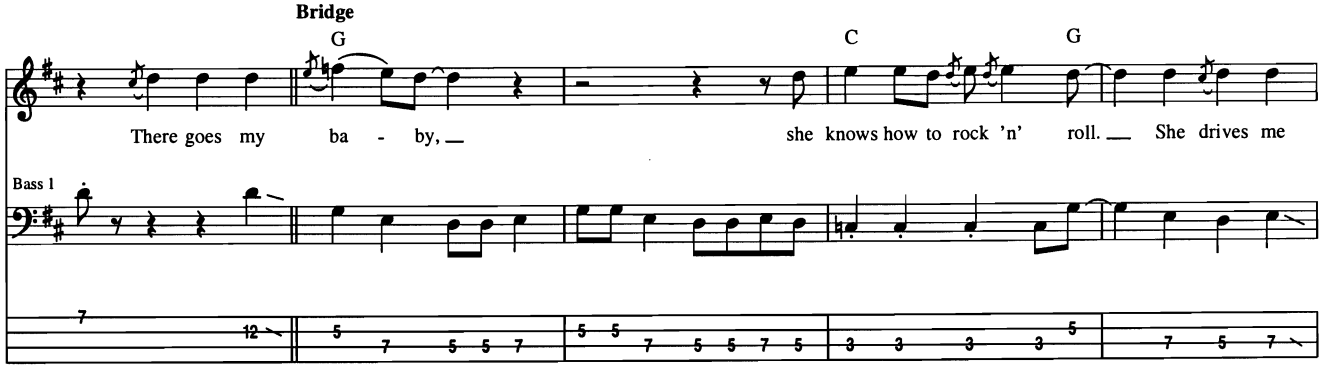
Bridge
G C G
There goes my ba - by, she knows how to rock 'n' roll. She drives me
Bass 1

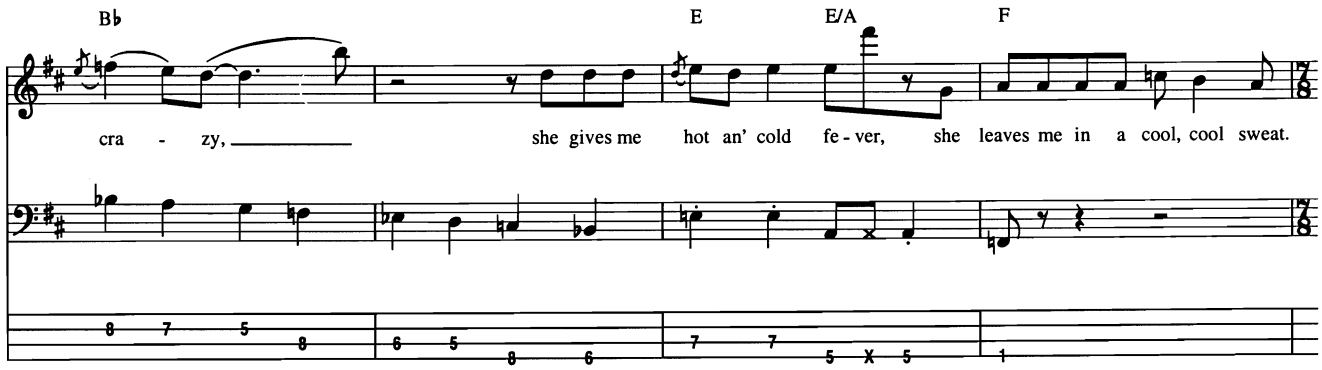
B♭ E E/A F
cra - zy, she gives me hot an' cold fe-ver, she leaves me in a cool, cool sweat.

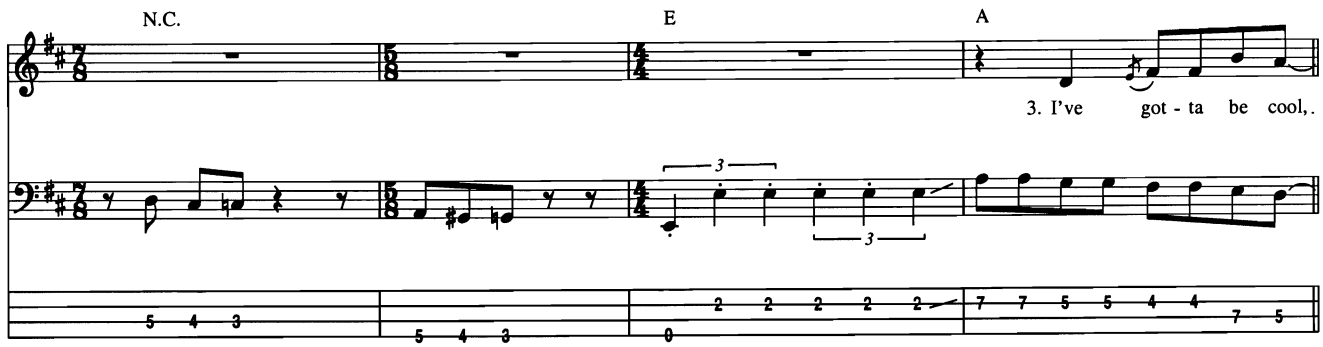
N.C. E A
3. I've got - ta be cool,.

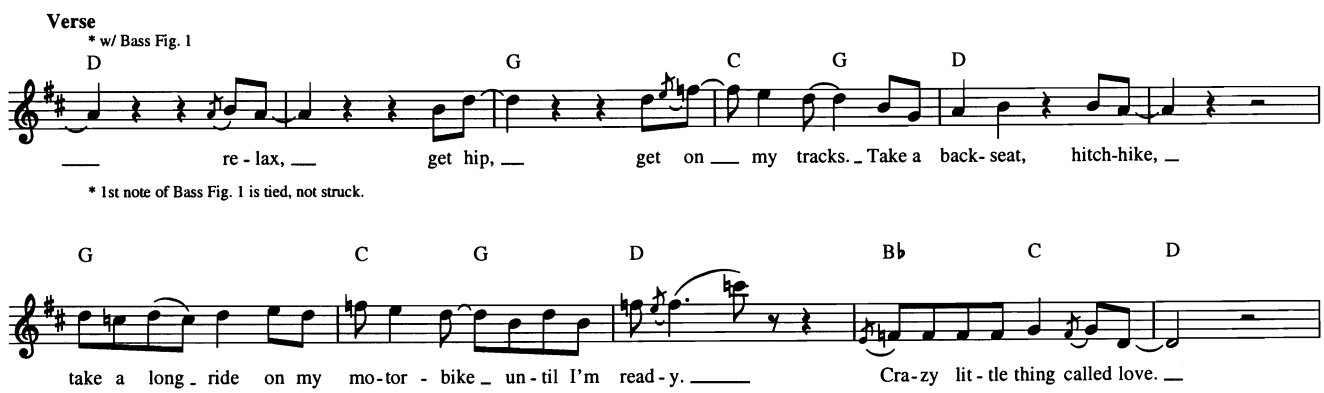
Verse
* w/ Bass Fig. 1
D G C G D
re - lax, get hip, get on my tracks. Take a back-seat, hitch-hike,
* 1st note of Bass Fig. 1 is tied, not struck.
G C G D B♭ C D
take a long ride on my mo-tor - bike un-til I'm read-y. Cra-zy lit-tle thing called love.

Guitar Solo

B♭ D G D B♭

E A F N.C. E A5 * (cont. simile)

handclaps:

Yeah. 4. I've got-ta be cool,

* next 10 meas.

Verse

band tacet

N.C.(D) (G) (C) (G) (D)

— ah, re - lax, — get hip, — and get on — my tracks. Take a back - seat, hitch-hike, — and

(Ah, mm. Ah, mm.

(drums enter)

(G) (C) (G) (D) (B♭) (C) (D)

take a long ride on my mo-tor - bike un - til I'm read-y. Cra-zy lit - tle thing called love. —

Mm. I'm read-y Fred-die.)

Verse

w/ Bass Fill 1 w/ Bass Fig. 1, 1st 10 meas.

D G C G D

5. This thing called love, I just can't han-dle it. This thing called love.

G C G D B♭ C

— I must get 'round to it, I ain't read-y. Cra-zy lit - tle thing called love.

(Oo.)

Bass Fill 1

Outro-Chorus

w/ Bkgd. Voc. Fig. 1, till end

D B♭ C D B♭ C

Cra - zy lit-tle thing called love. Cra - zy lit-tle thing called love.

D B♭ C D B♭ C

Cra - zy lit - tle thing called love. Cra - zy lit - tle thing called love.

Begin Fade

D B♭ C D B♭ C

Cra - zy lit-tle thing called love. Cra - zy lit-tle thing called

Fade Out

D B♭ C D B♭ C D

love. Cra-zy lit-tle thing called love. Cra-zy lit-tle thing called love.

Bkgd. Voc. Fig. 1

(Yeah, yeah.)

Crazy Train

Words and Music by Ozzy Osbourne, Randy Rhoads and Bob Daisley

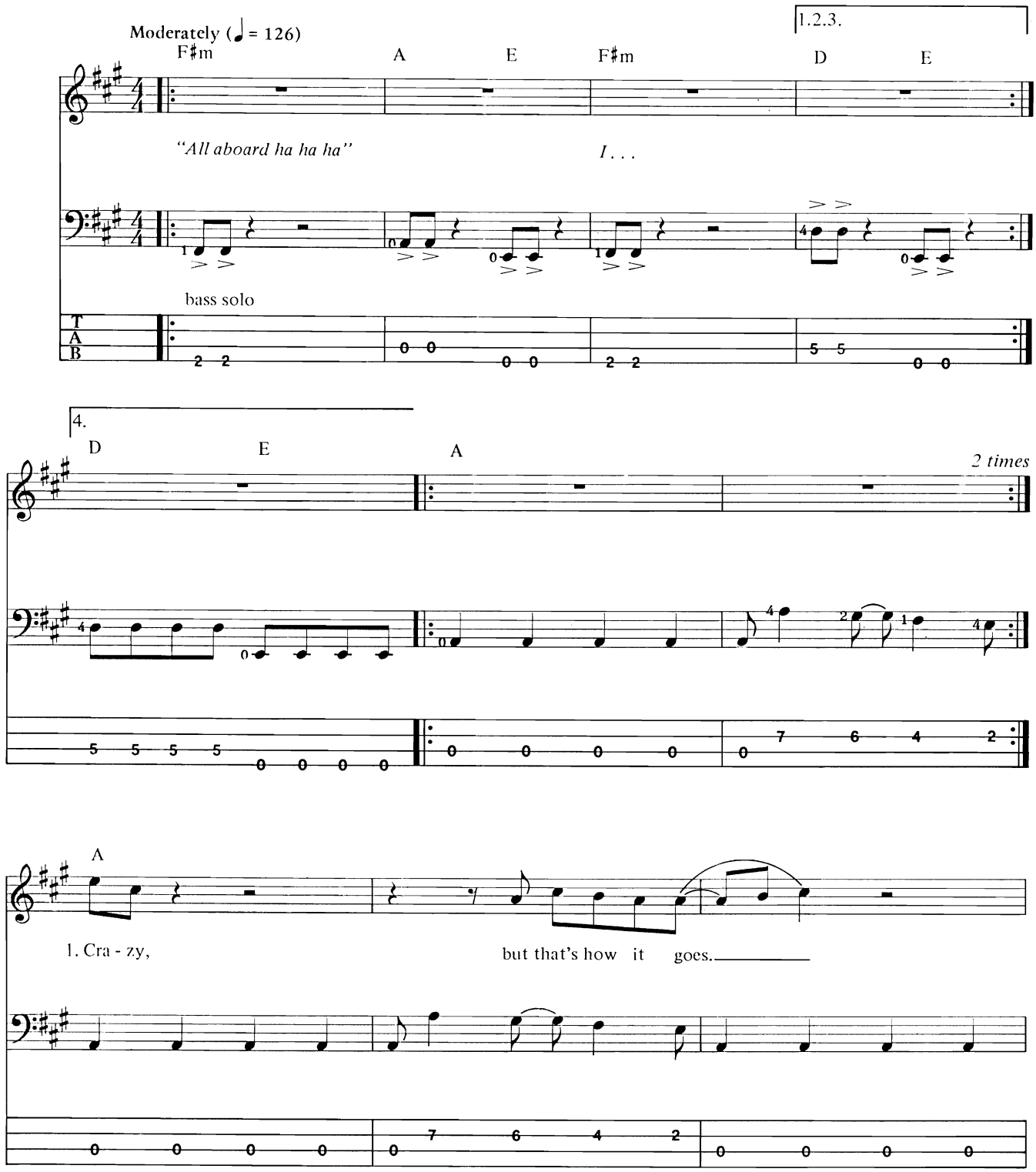

Copyright © 1981 Blizzard Music Limited, 12 Thayer Street, London, W1M 5LD, England
International Copyright Secured All Rights Reserved

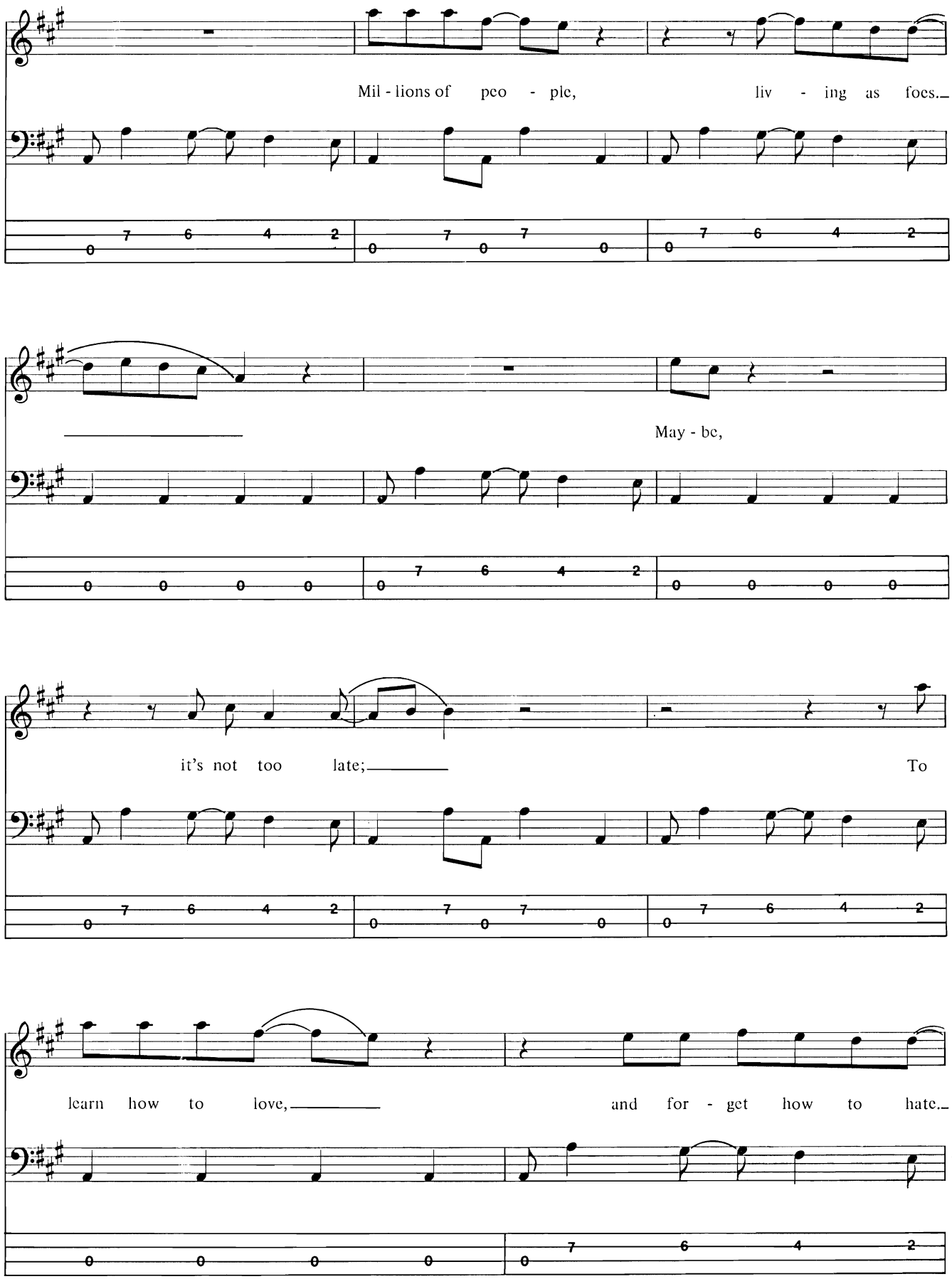
Mil - lions of peo - ple, liv - ing as foes.
May - be,
it's not too late; To
learn how to love, and for - get how to hate.

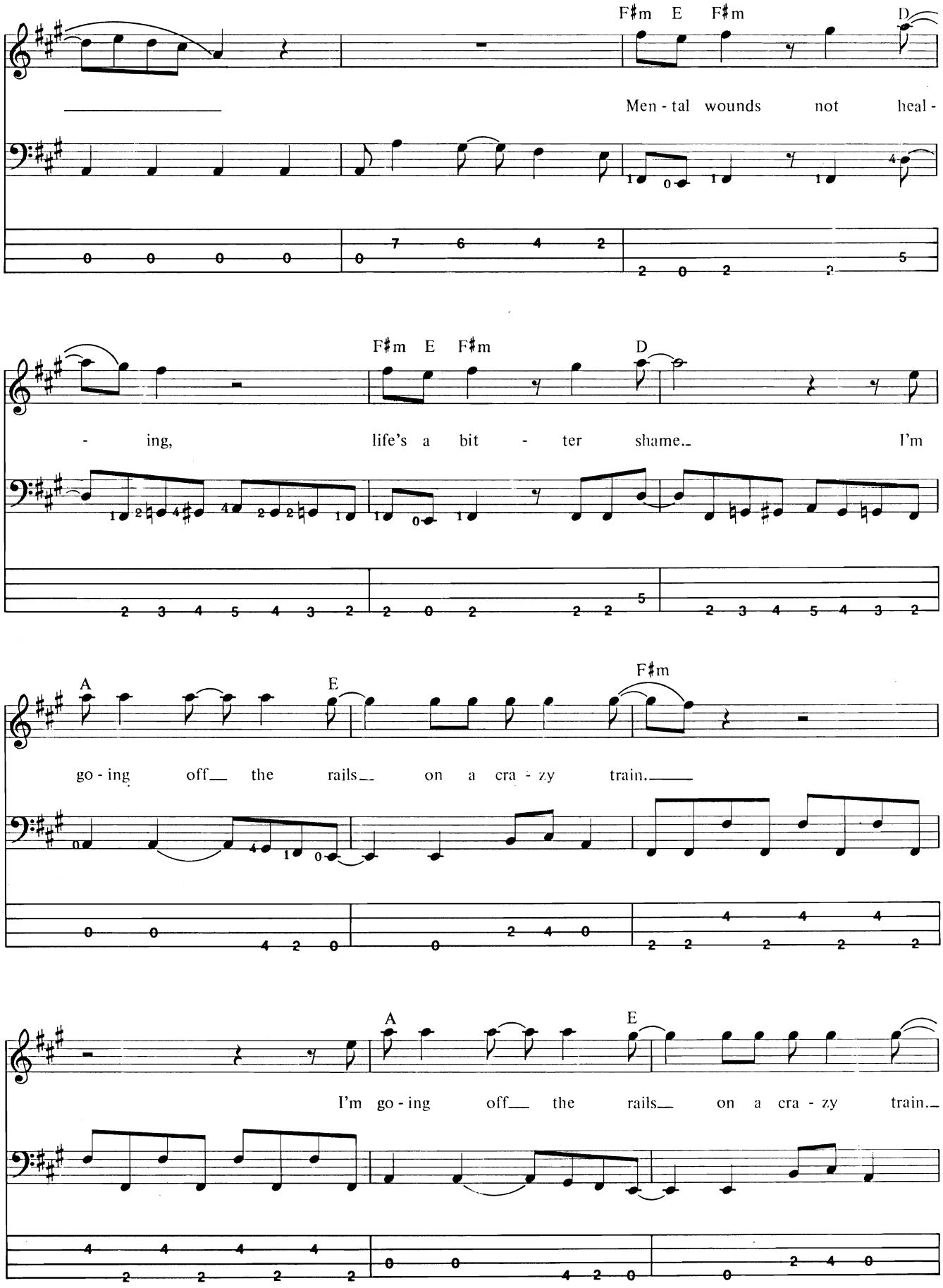
F♯m E F♯m D
Men - tal wounds not heal -
F♯m E F♯m D
- ing, life's a bit - ter shame. I'm
A E F♯m
go - ing off the rails on a cra - zy train.
A E
I'm go - ing off the rails on a cra - zy train.

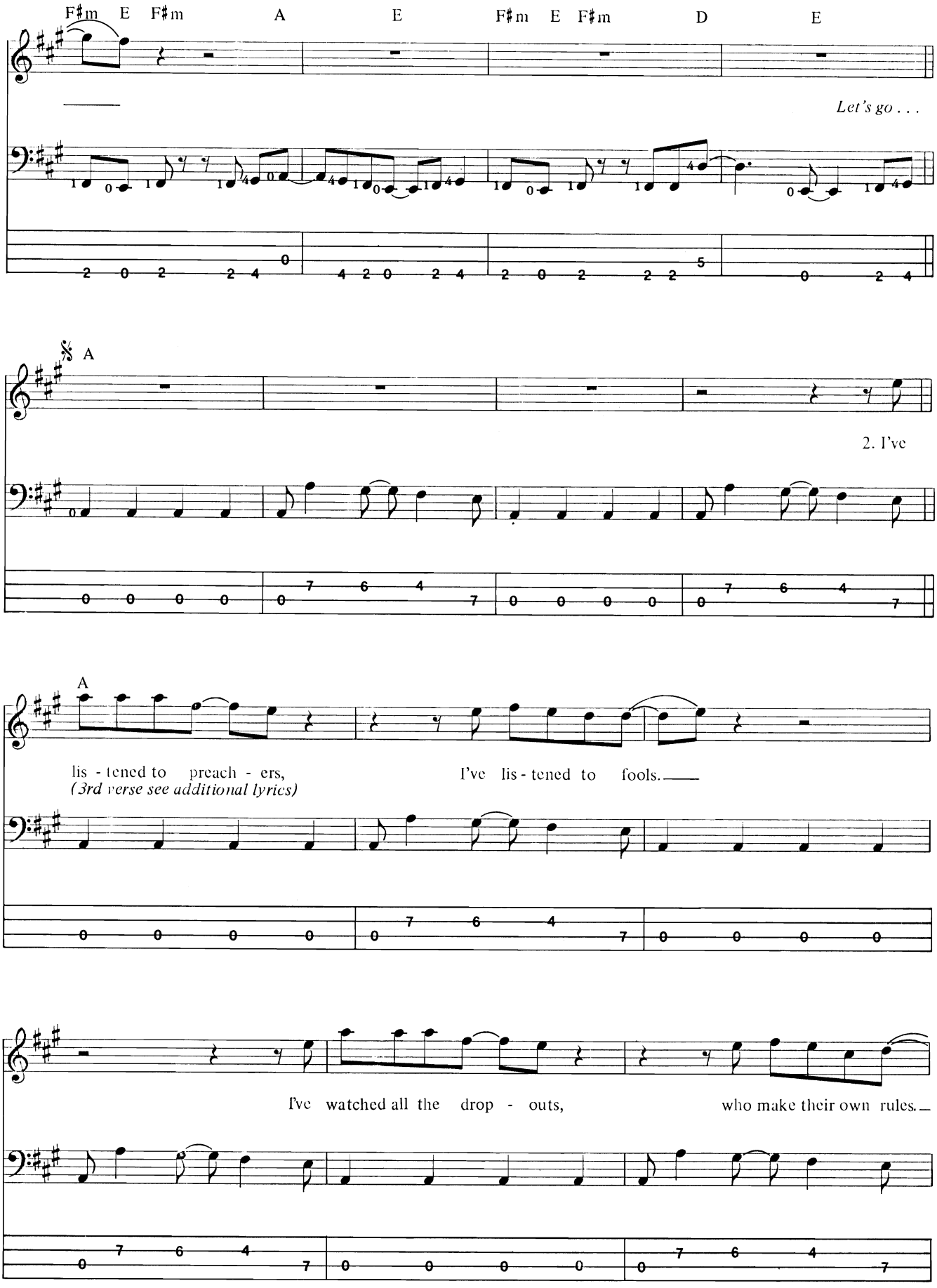
F♯m E F♯m A E F♯m E F♯m D E
Let's go . . .
A
2. I've
A
lis - tened to preach - ers, I've lis - tened to fools.
(3rd verse see additional lyrics)
I've watched all the drop - outs, who make their own rules.

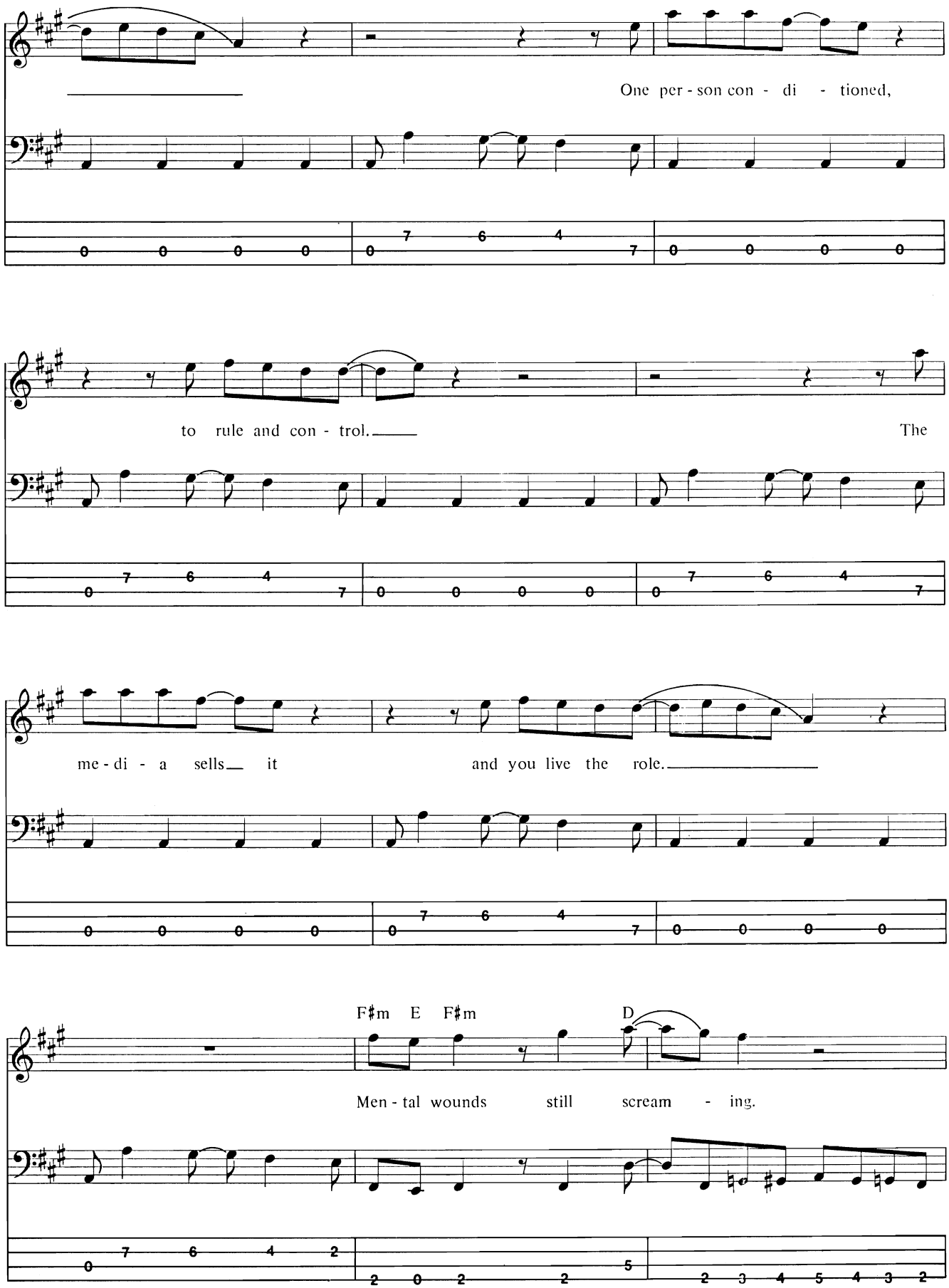
One per - son con - di - tioned,
to rule and con - trol.
The
me - di - a sells it
and you live the role.
F♯m E F♯m D
Men - tal wounds still scream - ing.

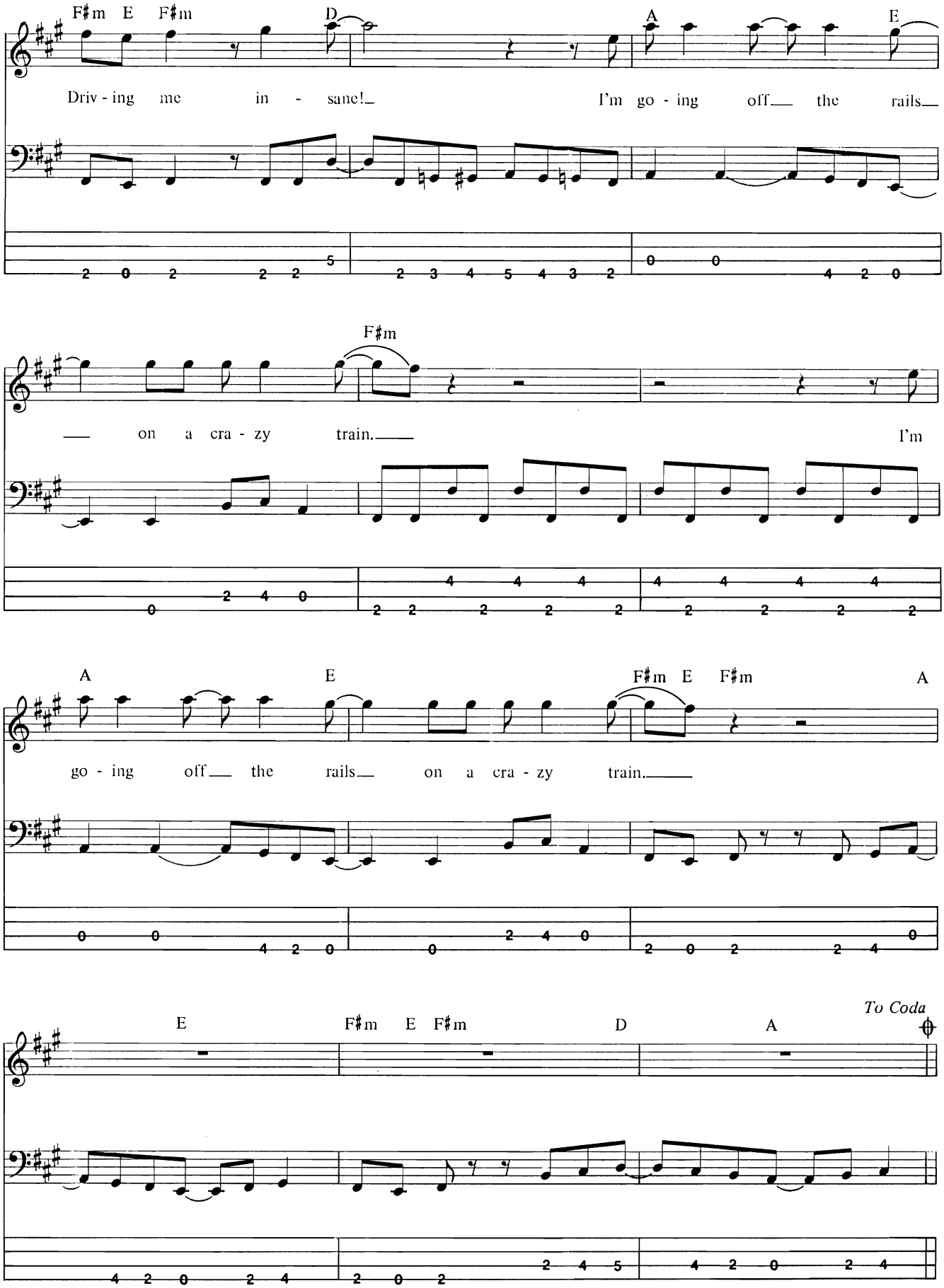
F♯m E F♯m
D
A
E
Driv - ing me in - sane!
I'm go - ing off the rails
F♯m
on a cra - zy train.
I'm
A
E
F♯m E F♯m
A
go - ing off the rails on a cra - zy train.
To Coda
E
F♯m E F♯m
D
A

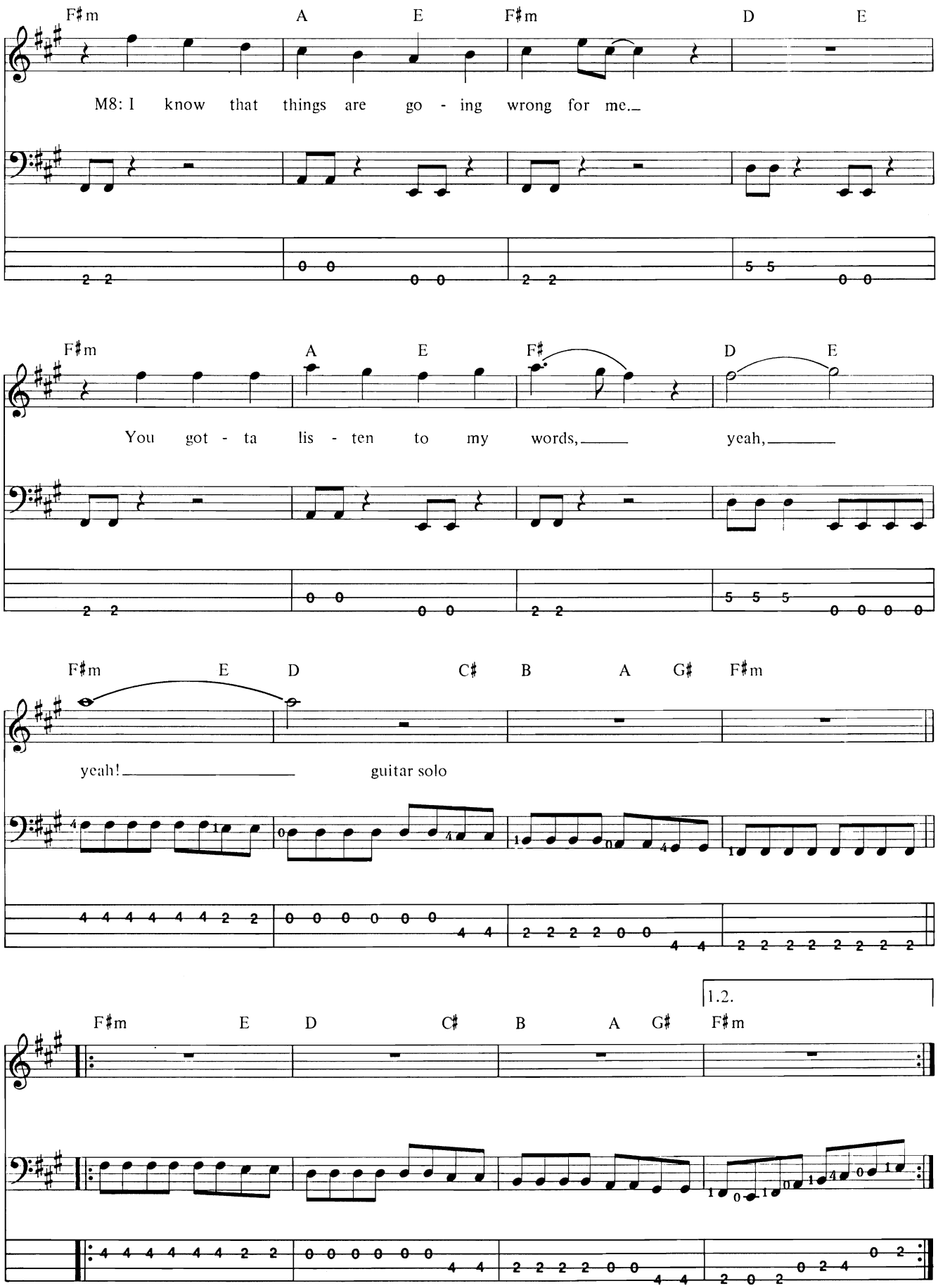
F♯m A E F♯m D E
M8: I know that things are go - ing wrong for me.
F♯m A E F♯ D E
You got - ta lis - ten to my words, yeah,
F♯m E D C♯ B A G♯ F♯m
yeah! guitar solo
1.2.
F♯m E D C♯ B A G♯ F♯m

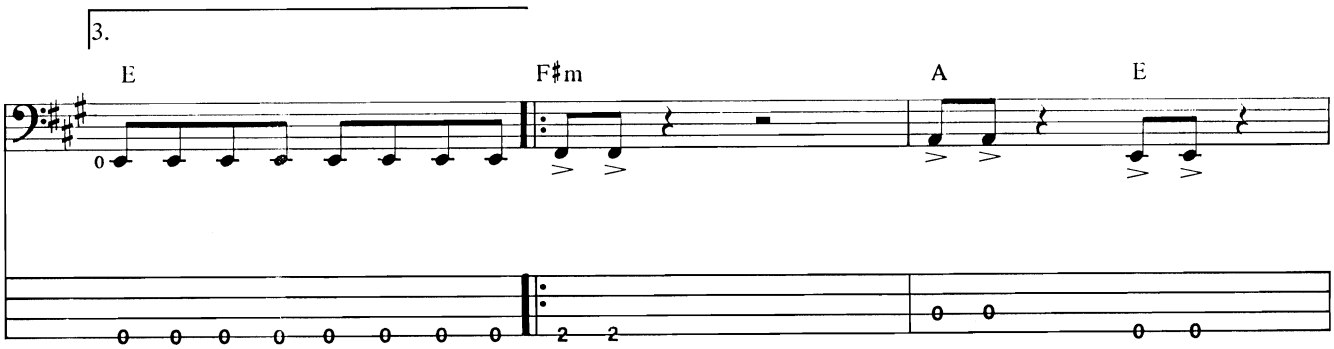

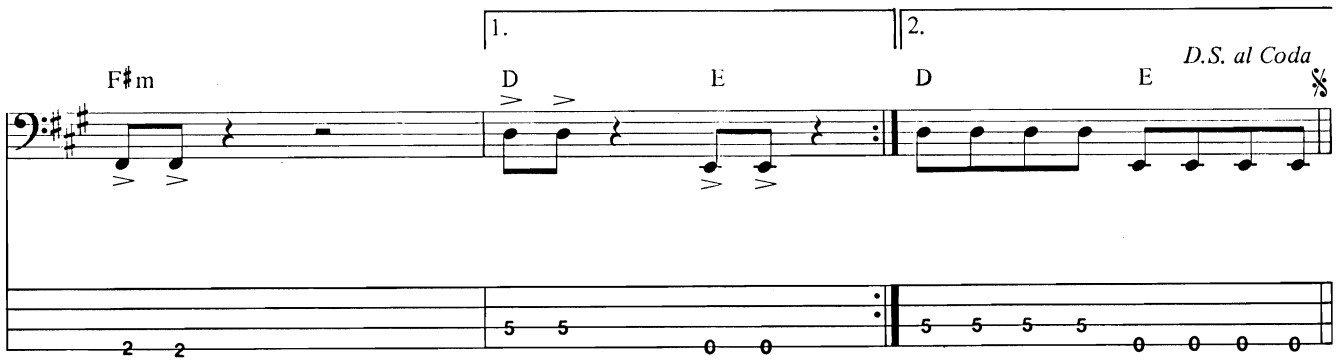

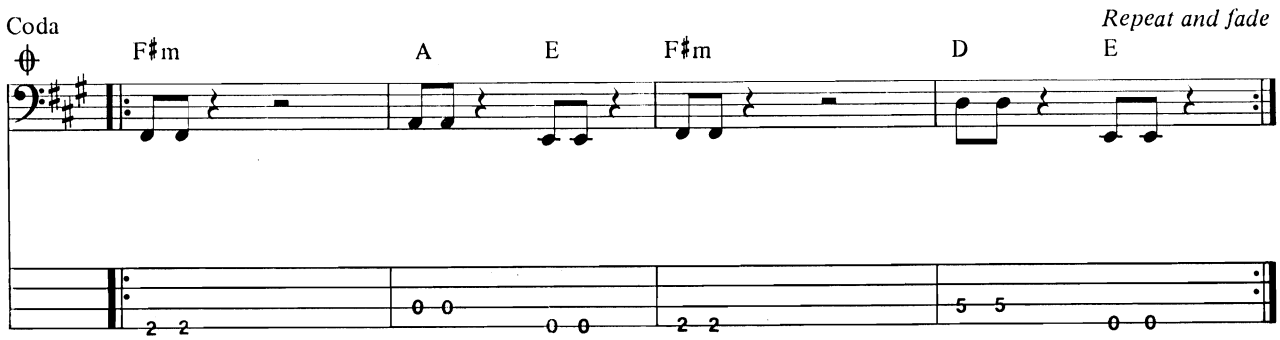

Heirs of a cold war
That's what we've become
Inheriting troubles I'm mentally numb
Crazy, I just cannot bear
I'm living with something that just isn't fair

Mental wounds not healing
Who and what's to blame
I'm going off the rails on a crazy train

Crosscut Saw

Words and Music by R.G. Ford

Memphis Blues ($\text{♩} = 130$)

Introduction

Guitar pick-up

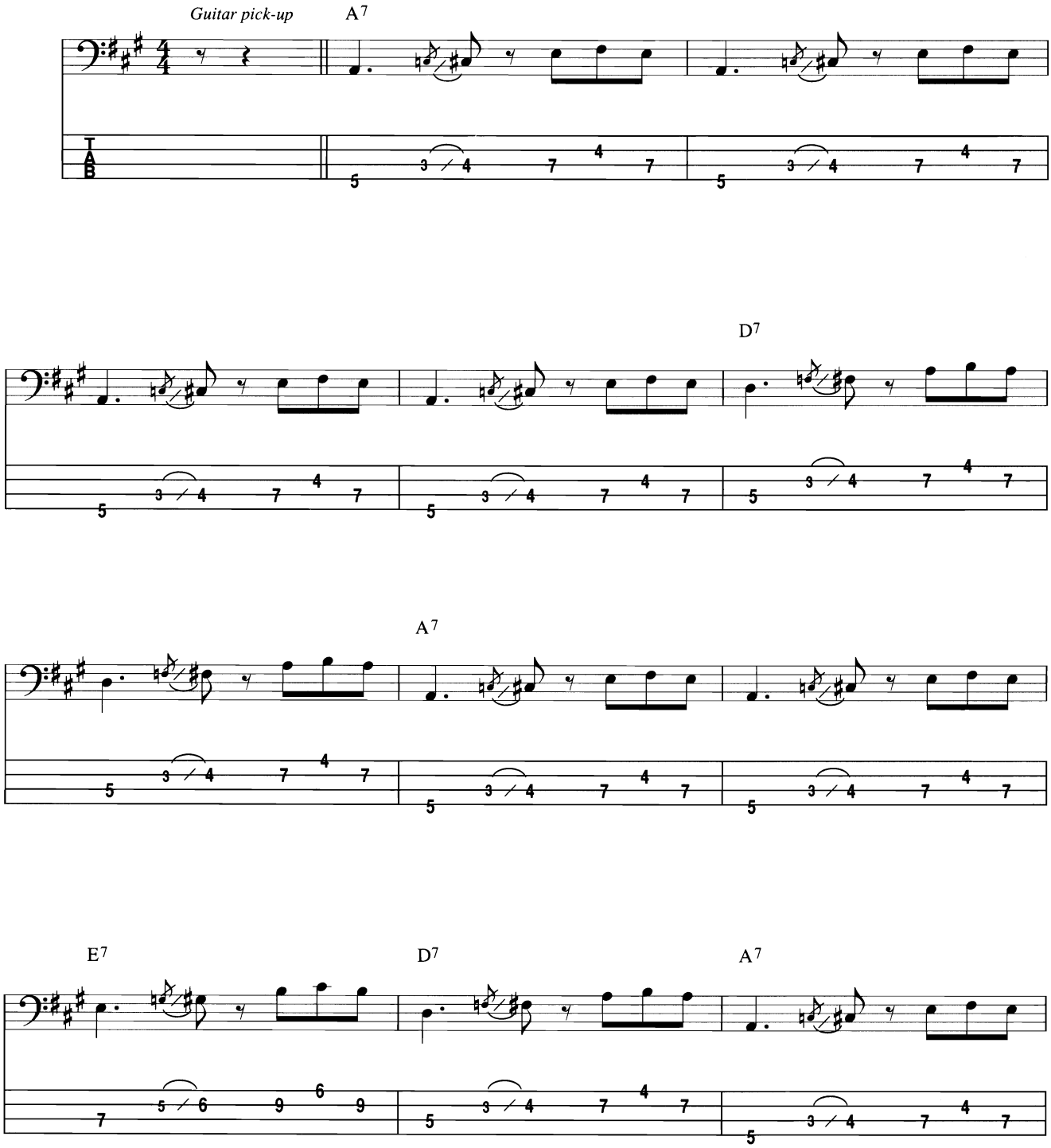

Copyright © 1969 IRVING MUSIC, INC.
Copyright Renewed
All Rights Reserved Used by Permission

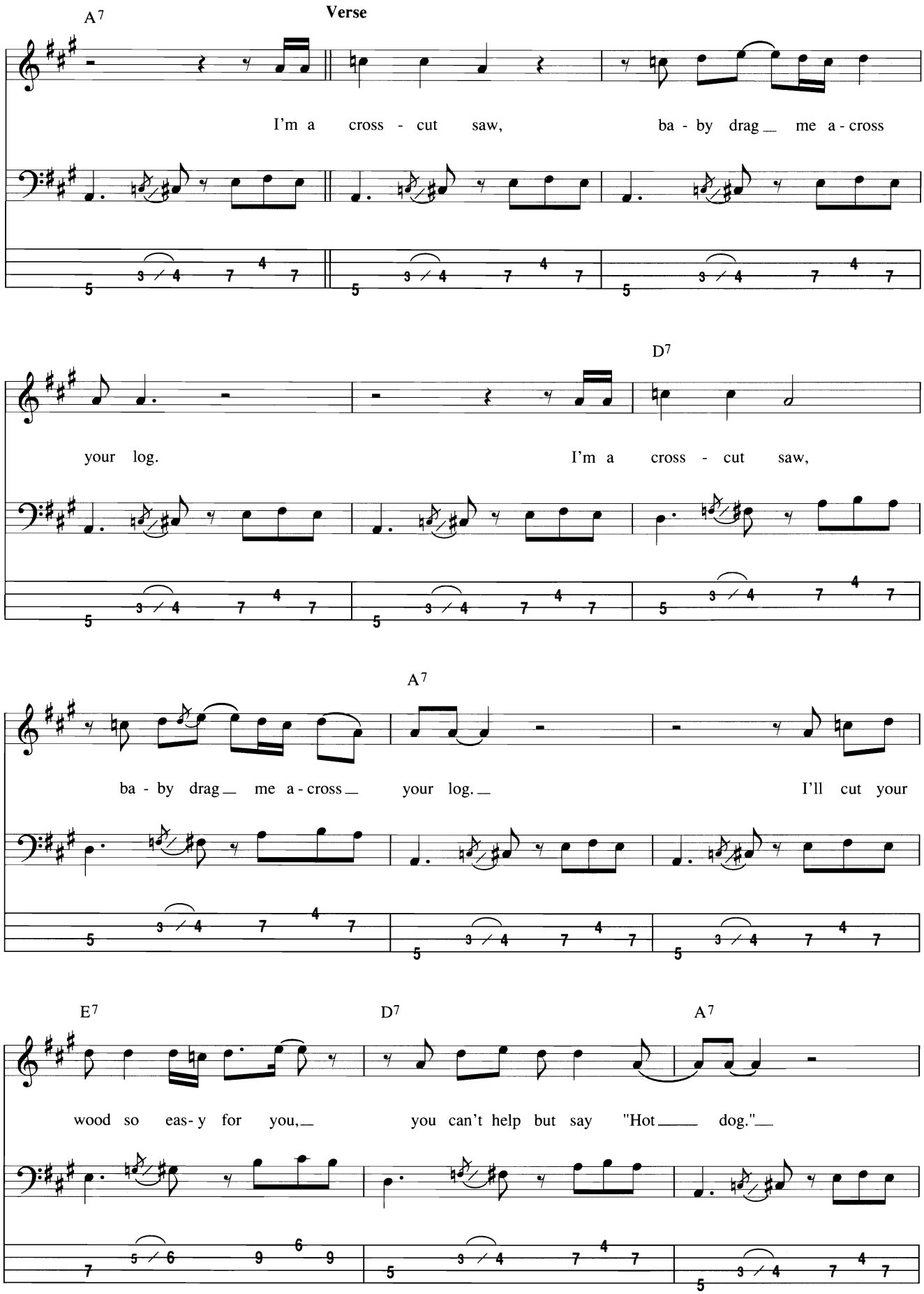
A7
Verse
I'm a cross - cut saw, ba - by drag me a - cross
D7
your log. I'm a cross - cut saw,
A7
ba - by drag me a - cross your log. I'll cut your
E7
D7
A7
wood so eas - y for you, you can't help but say "Hot dog."

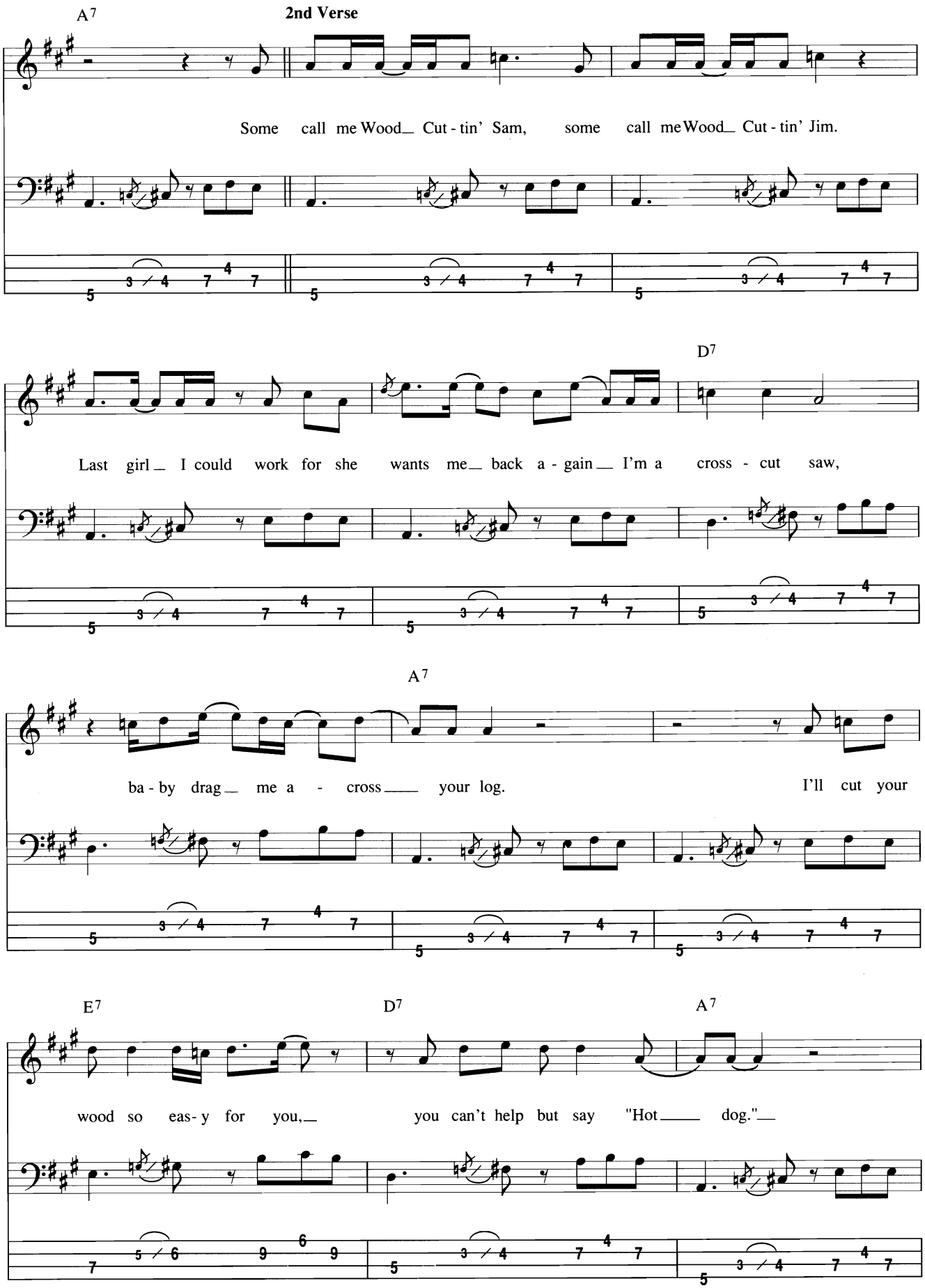
A7
2nd Verse
Some call me Wood_ Cut - tin' Sam, some call me Wood_ Cut - tin' Jim.
D7
Last girl_ I could work for she wants me_ back a - gain_ I'm a cross - cut saw,
A7
ba - by drag_ me a - cross_ your log. I'll cut your
E7
D7
A7
wood so eas - y for you,_ you can't help but say "Hot_ dog."_

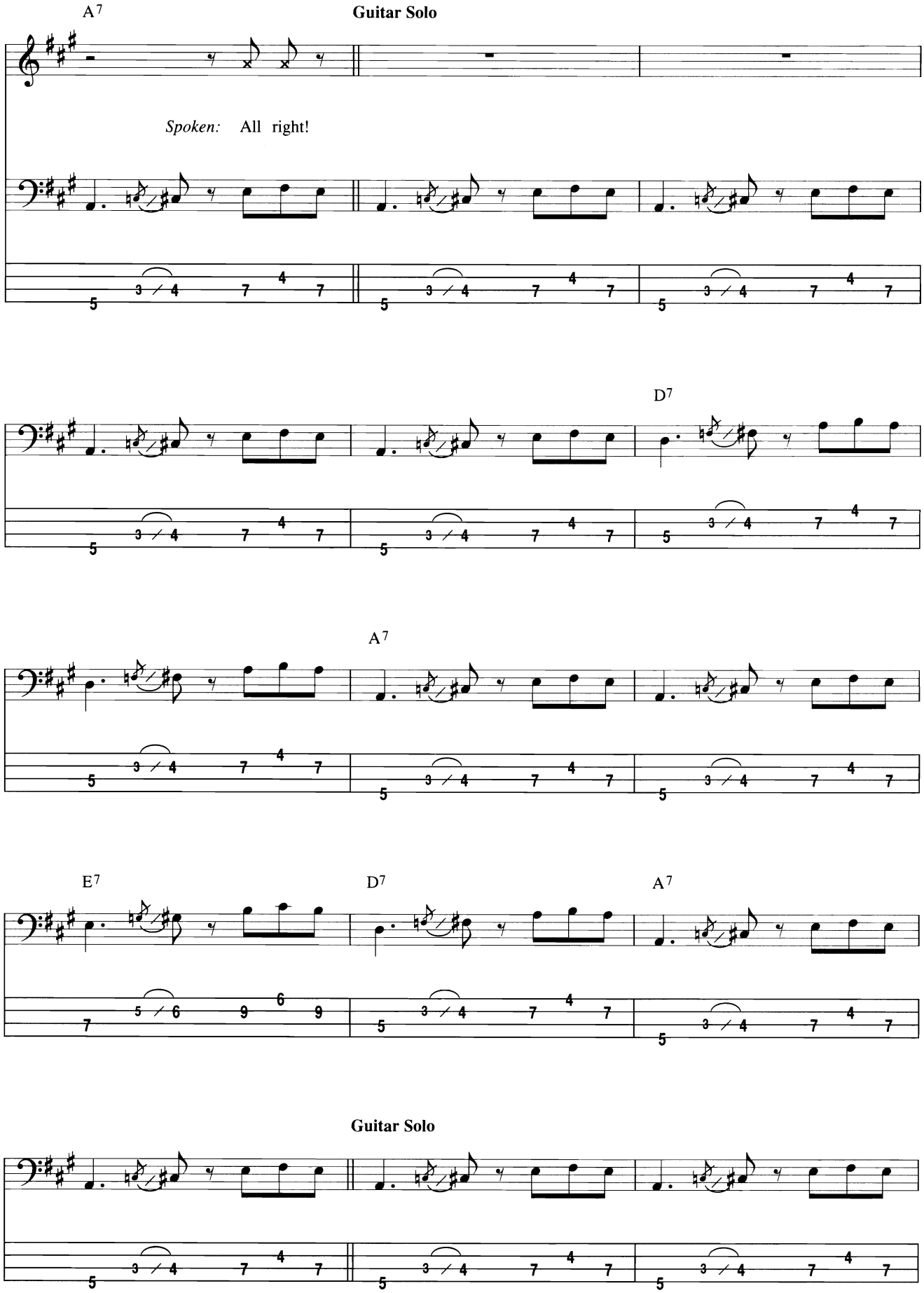
A7
Guitar Solo
Spoken: All right!
D7
A7
E7
D7
A7
Guitar Solo

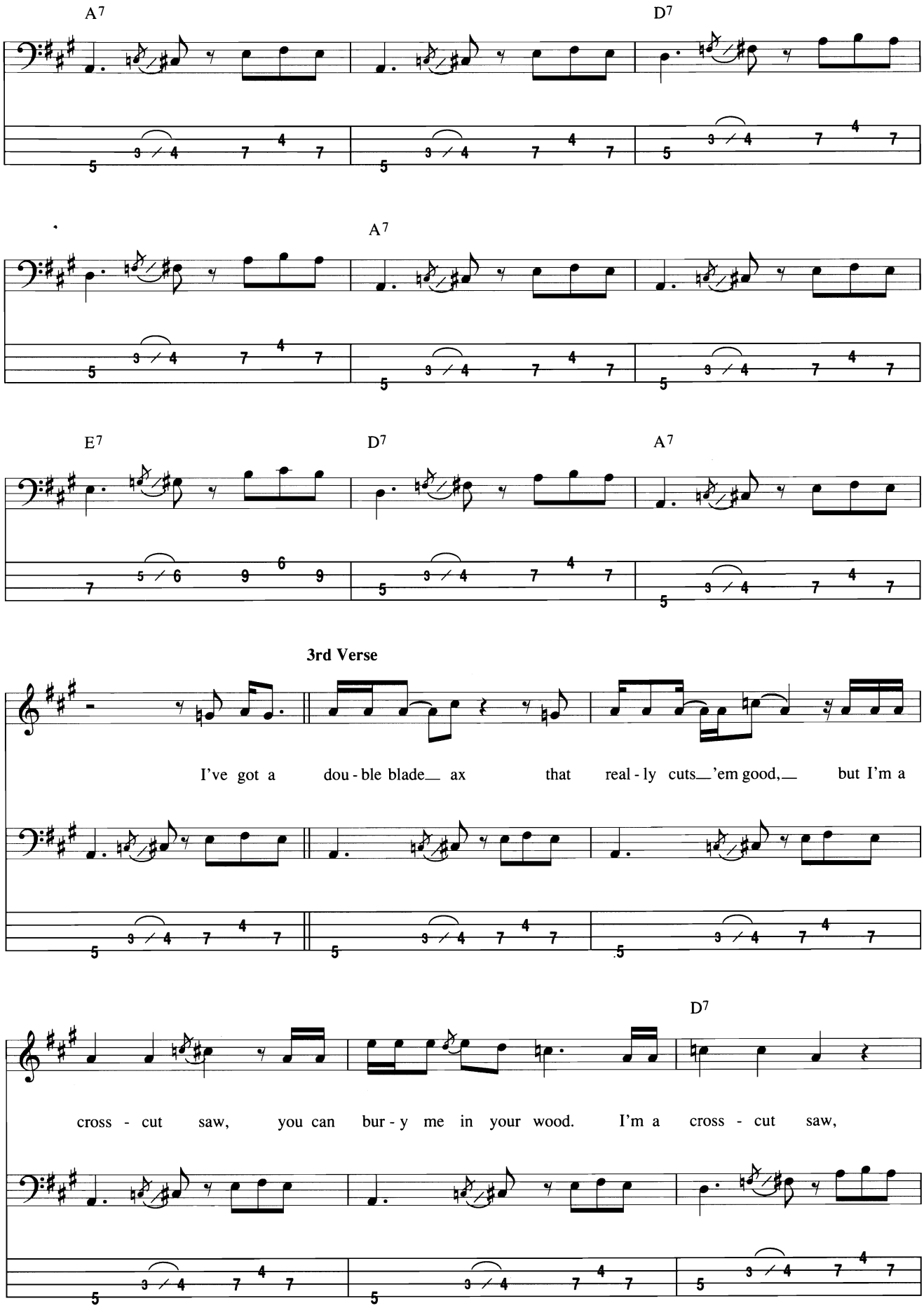
A7
D7
A7
E7
D7
A7
3rd Verse
I've got a dou - ble blade_ ax that real - ly cuts_'em good,_ but I'm a
D7
cross - cut saw, you can bur - y me in your wood. I'm a cross - cut saw,

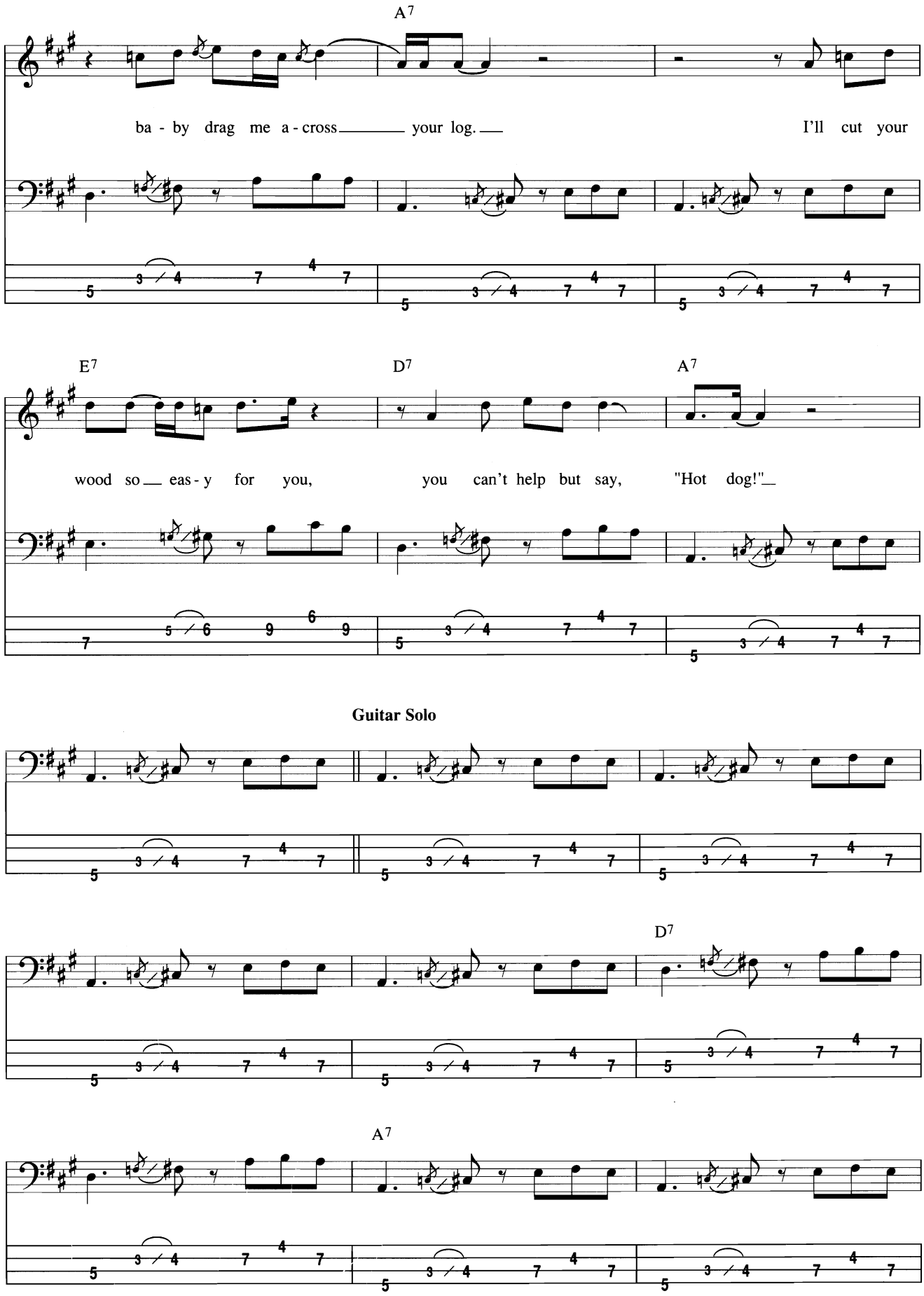
A7
ba - by drag me a - cross your log. I'll cut your
E7
D7
A7
wood so eas - y for you, you can't help but say, "Hot dog!"
Guitar Solo
D7
A7

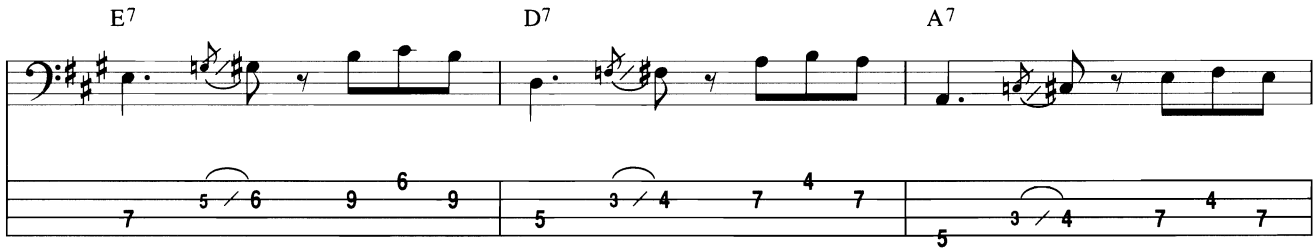
E7
D7
A7

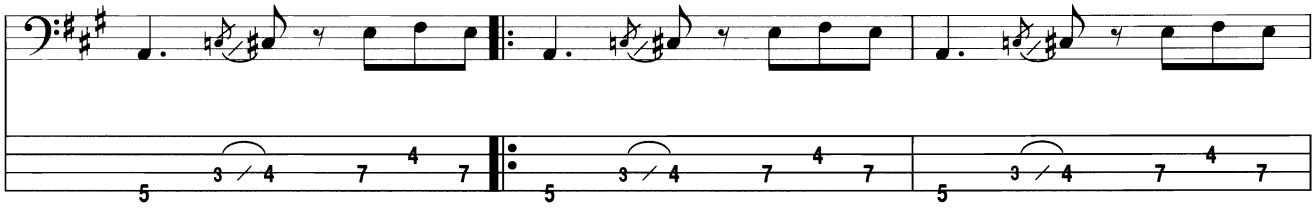

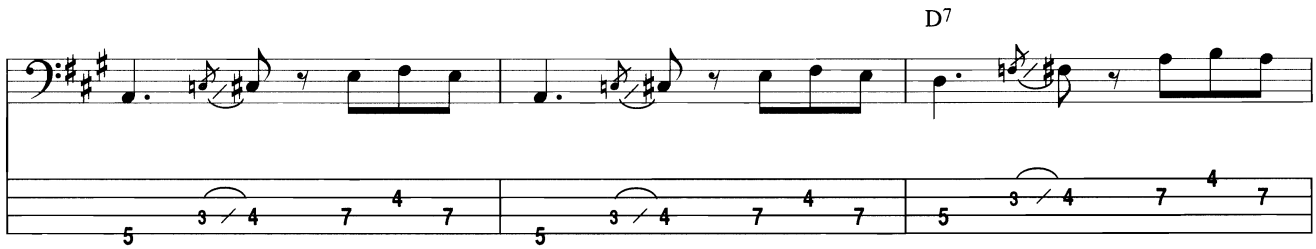
D7

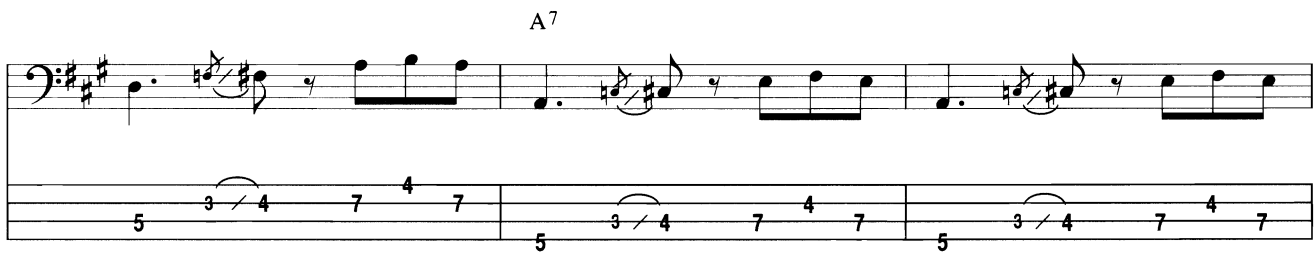
A7

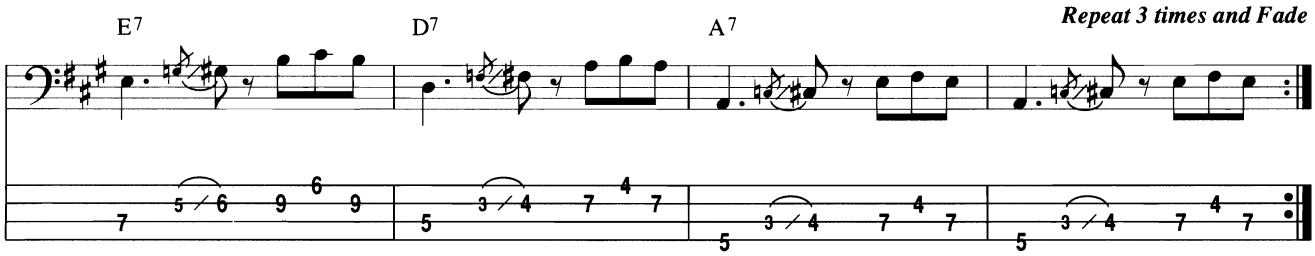
E7
D7
A7
Repeat 3 times and Fade

Crossfire

Written by Bill Carter, Ruth Ellsworth, Reese Wynans, Tommy Shannon and Chris Layton

Tune Down 1/2 Step
①=G♭ ②=D♭
③=A♭ ④=E♭

Moderate "Bluesy" Rock ♩ = 112

A Introduction

Play 3 times

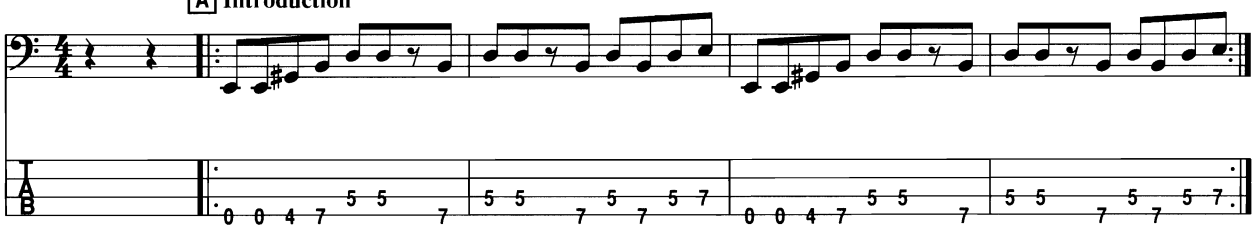

B Verse (E)
N.C.

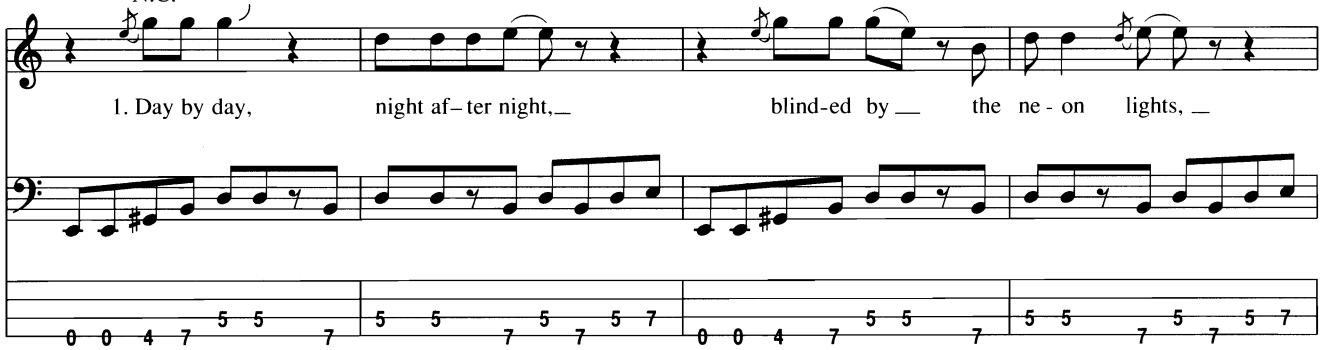

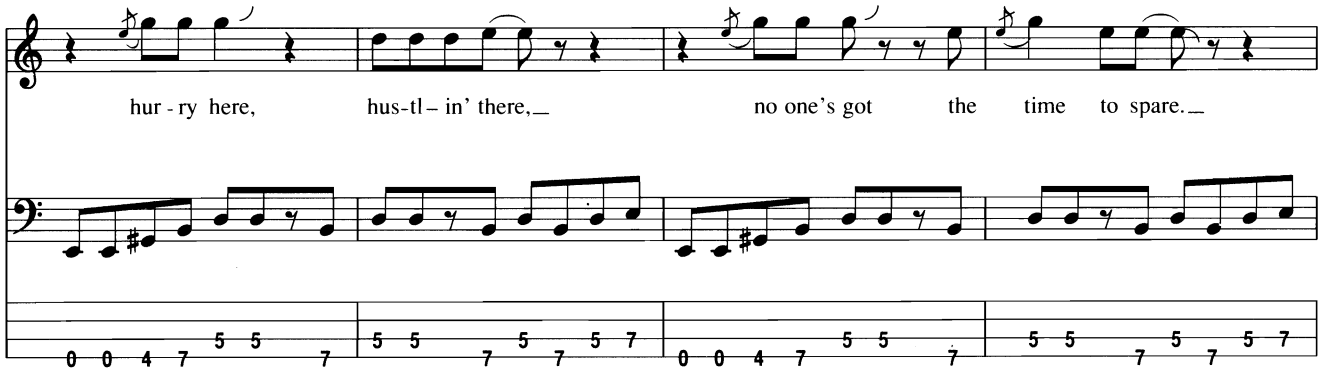

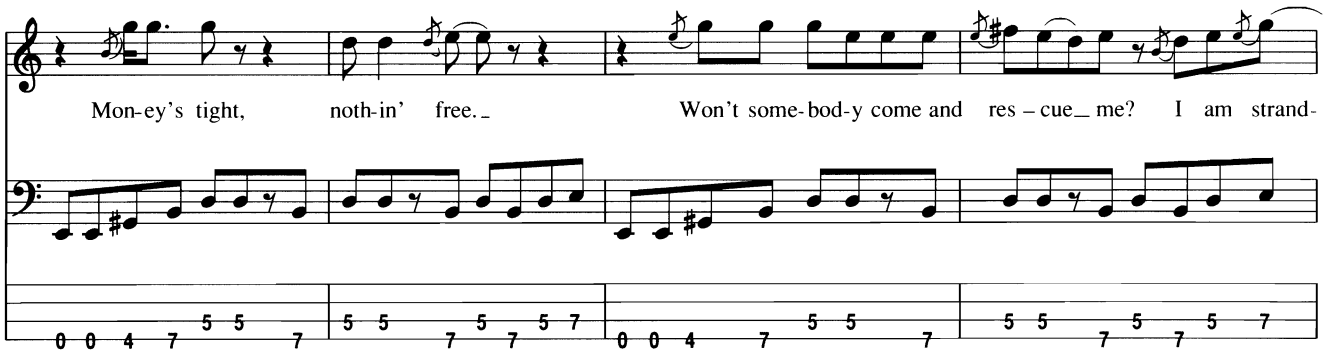

© 1989 BLAME MUSIC (BMI) and MANCHACA MUSIC (BMI)/Administered by BUG MUSIC
All Rights Reserved Used by Permission

C **Chorus**

(E♯7♯9)

N.C.

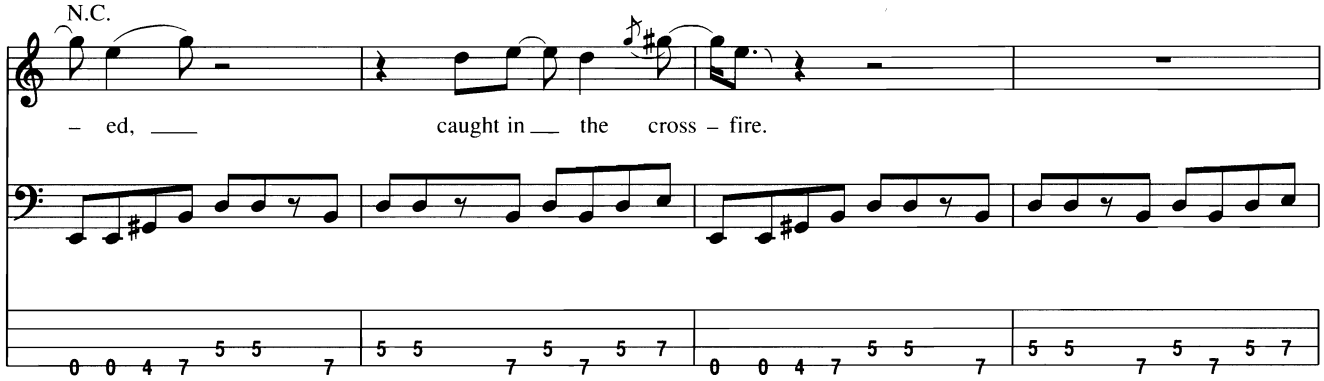

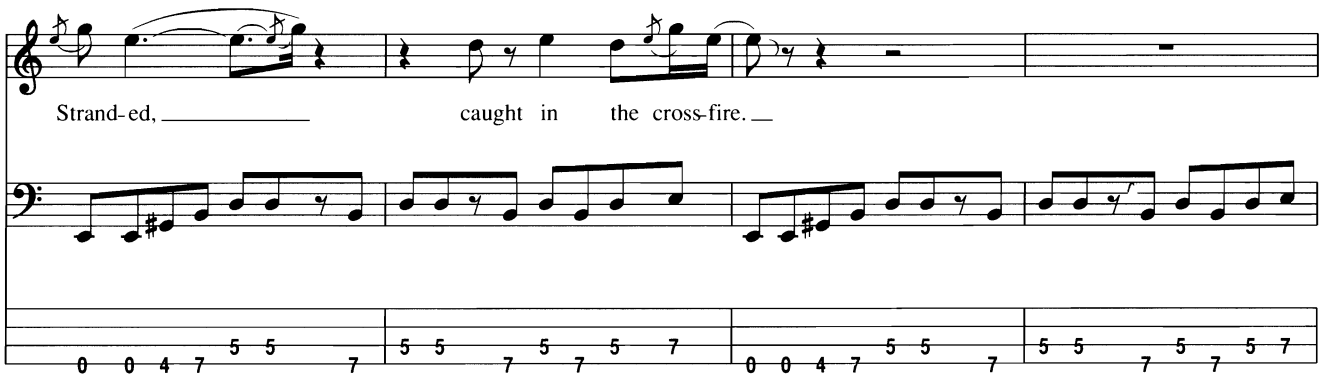

D **Verse**

(E)

N.C.

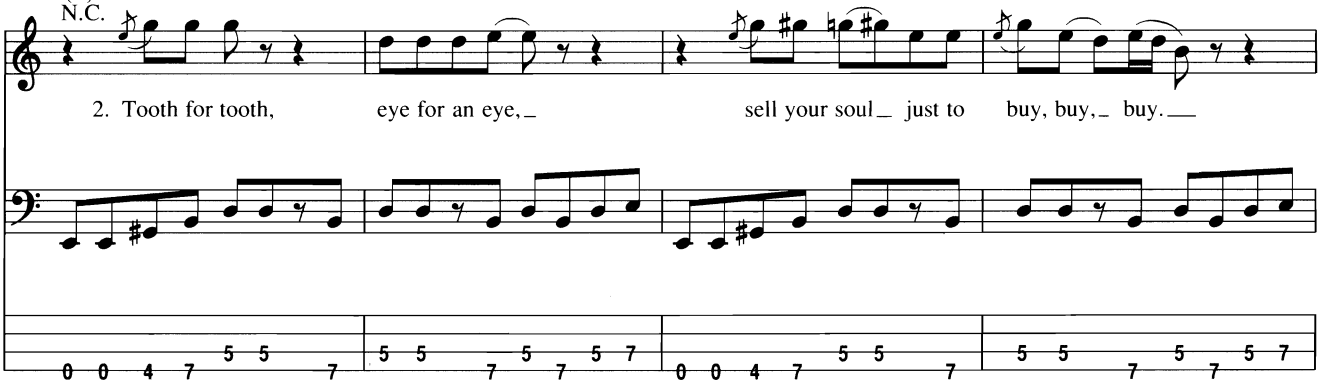

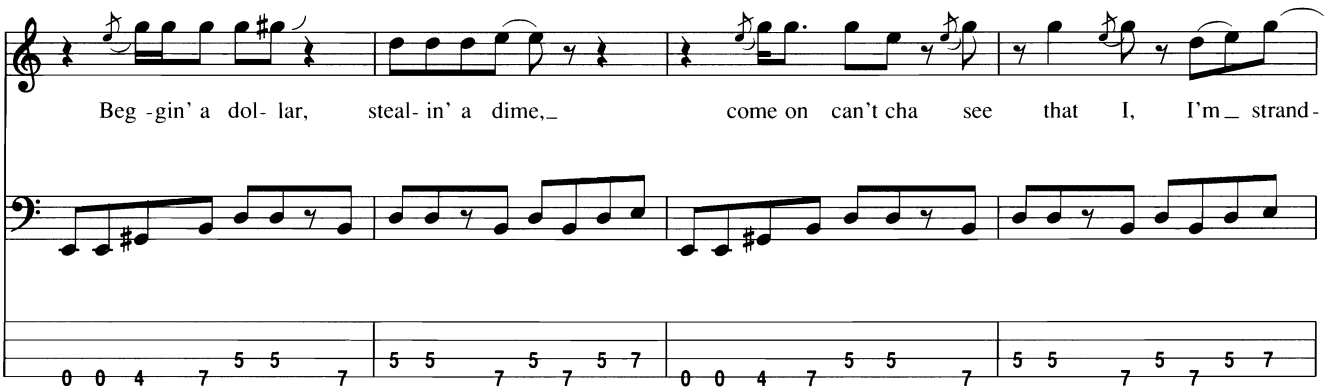

E **Chorus**
(E7♯9)
N.C.

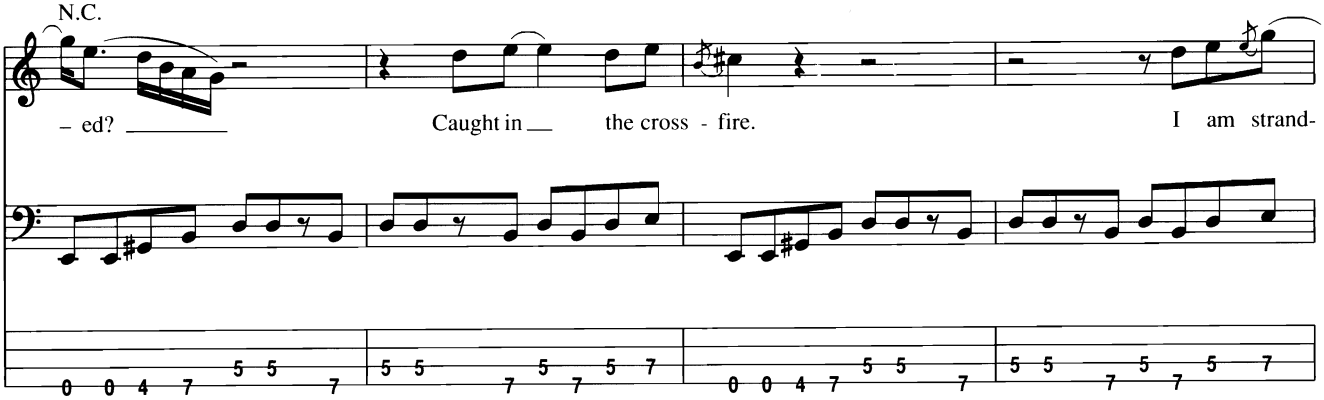

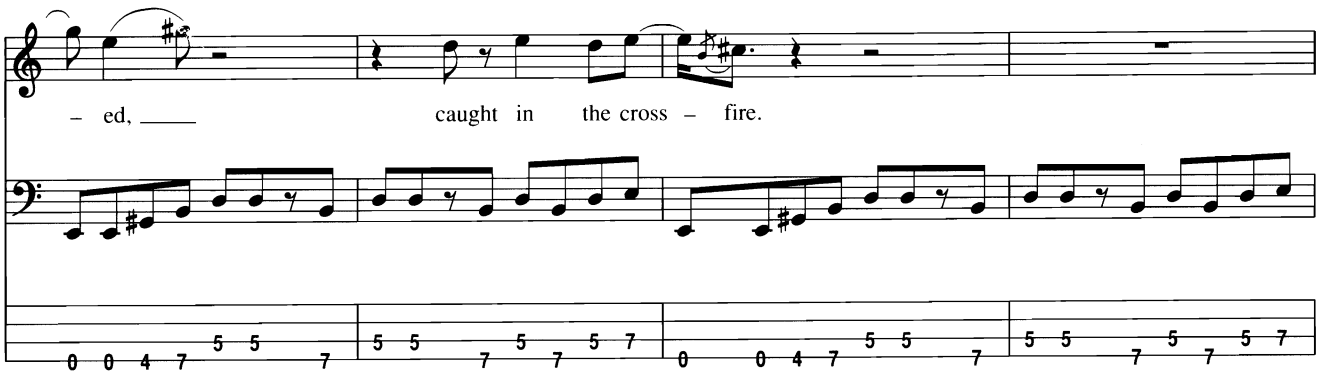

F **Bridge**

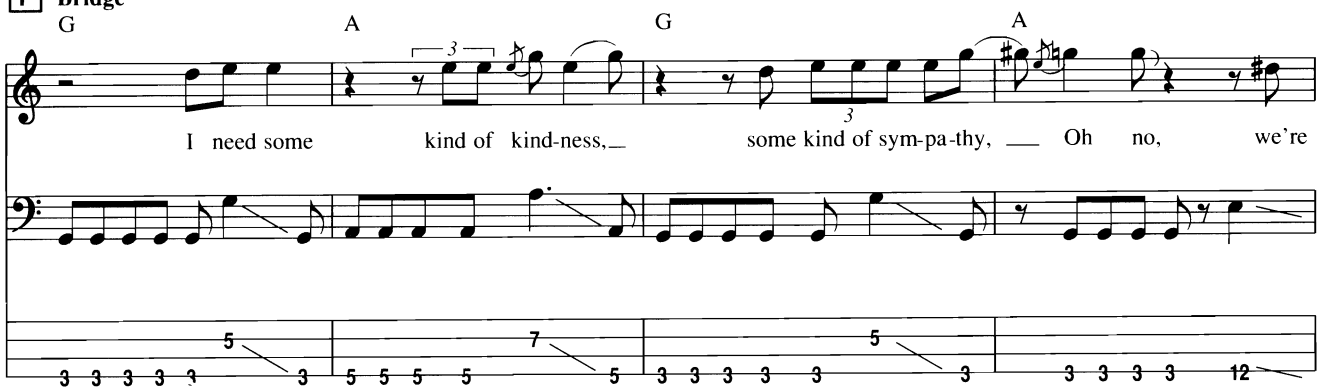

G **Chorus**

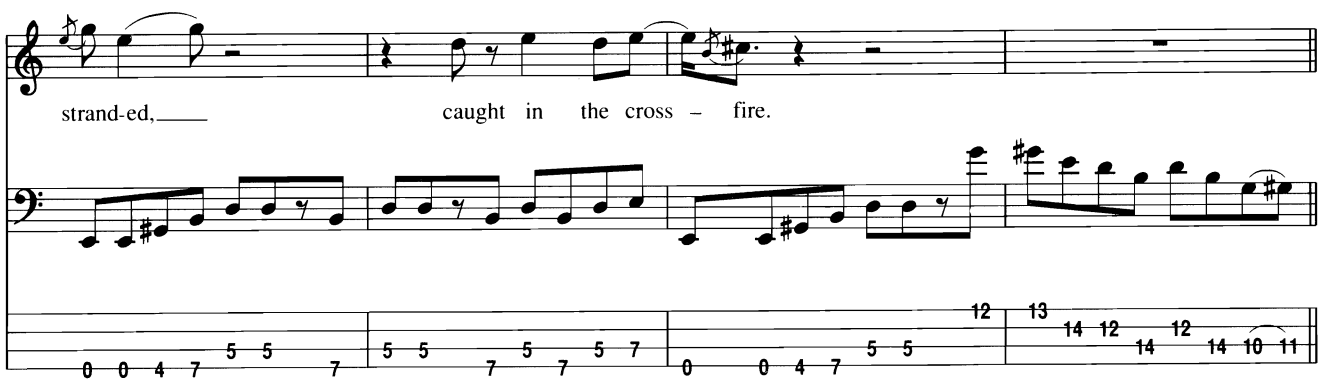

H Guitar Solo

(E7♯9)
N.C.

Play 4 times

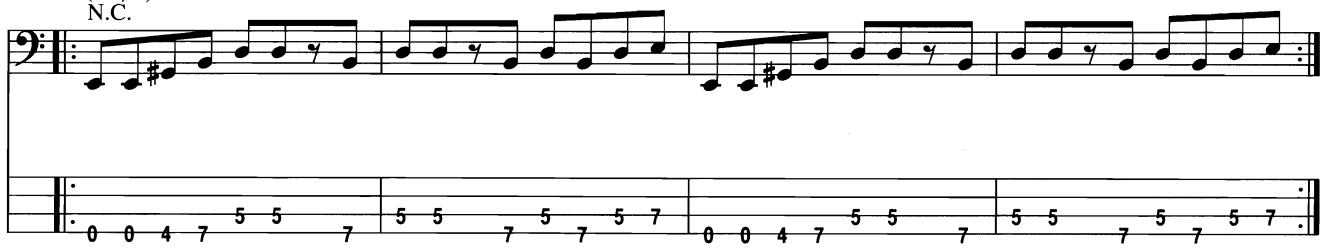

G7 A7 G7 A7 N.C.

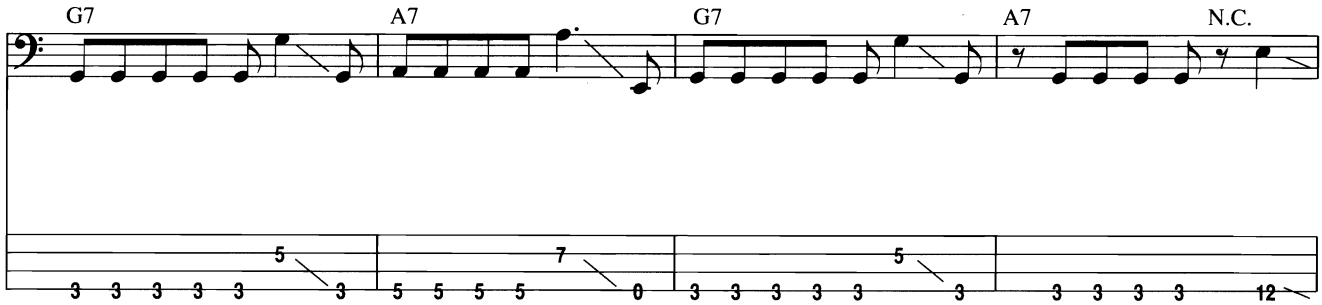

(E)
N.C.

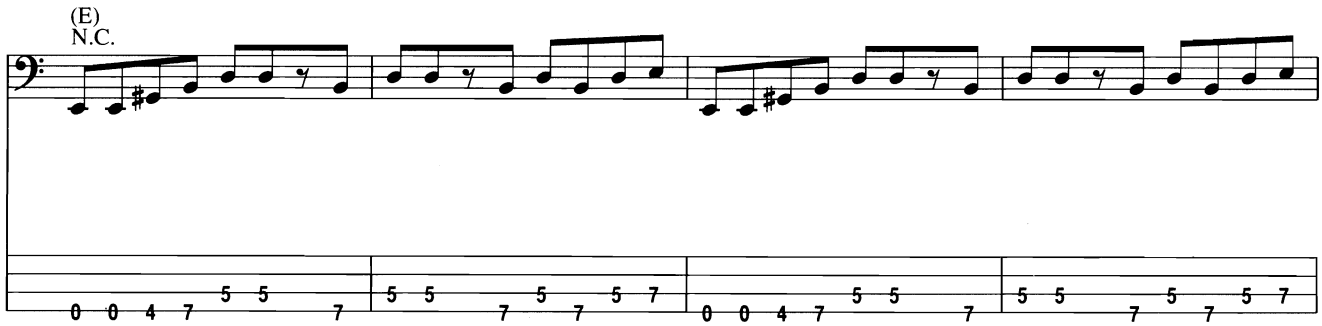

I Verse

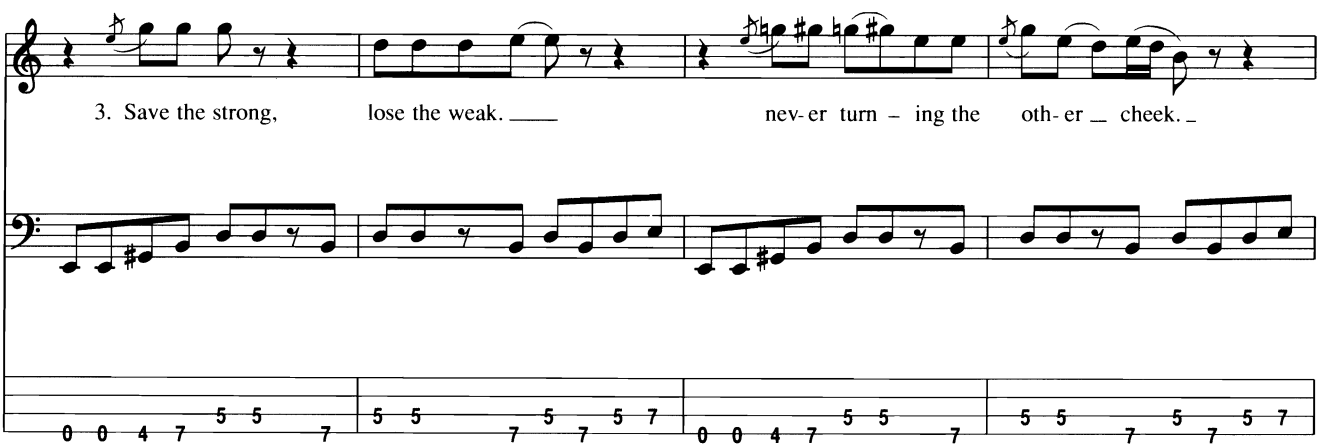

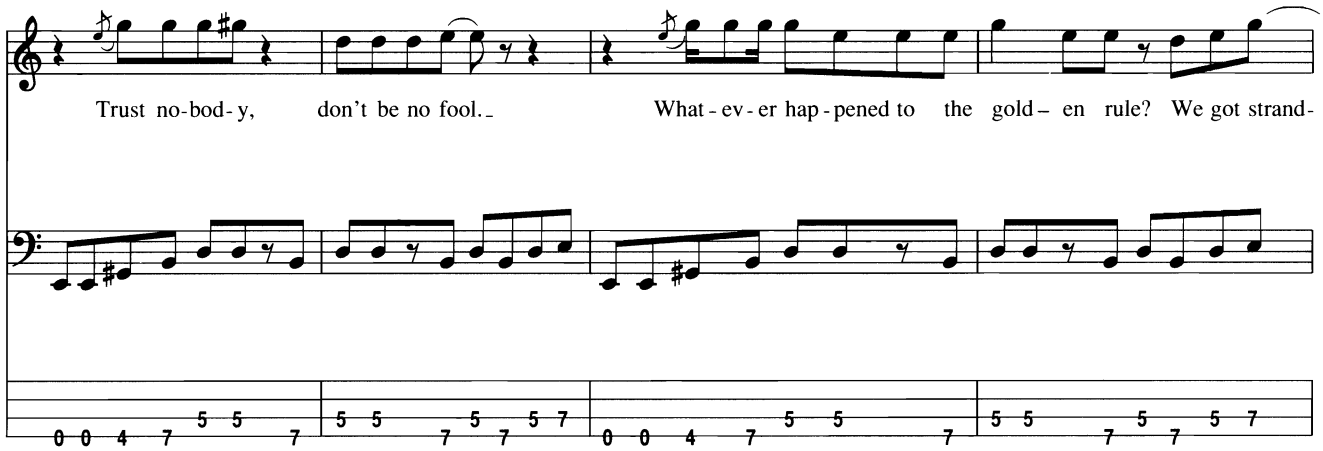

J Chorus
(E7#9)
N.C.

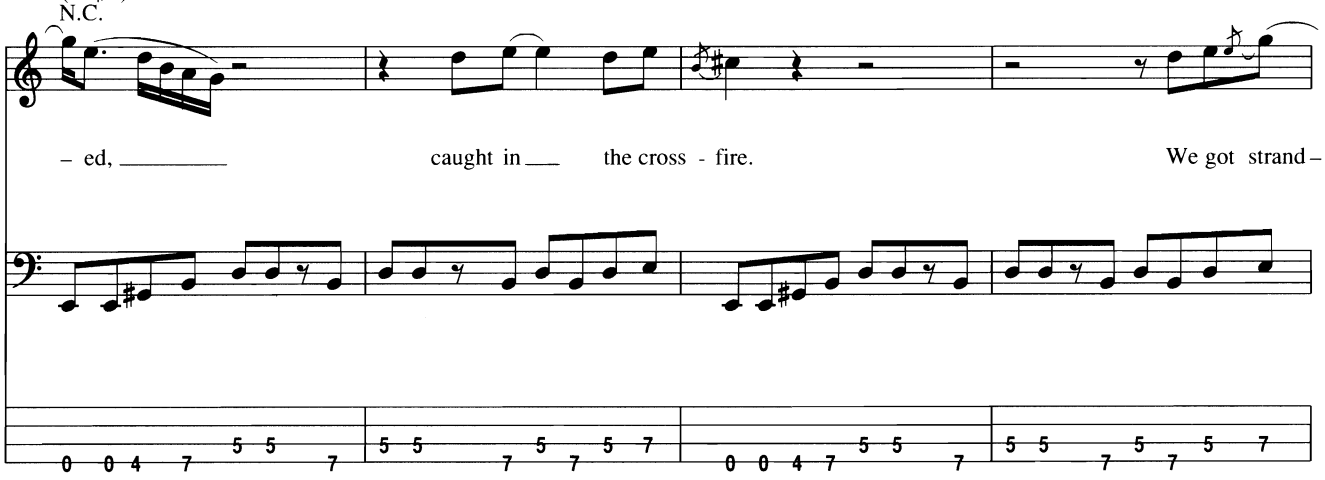

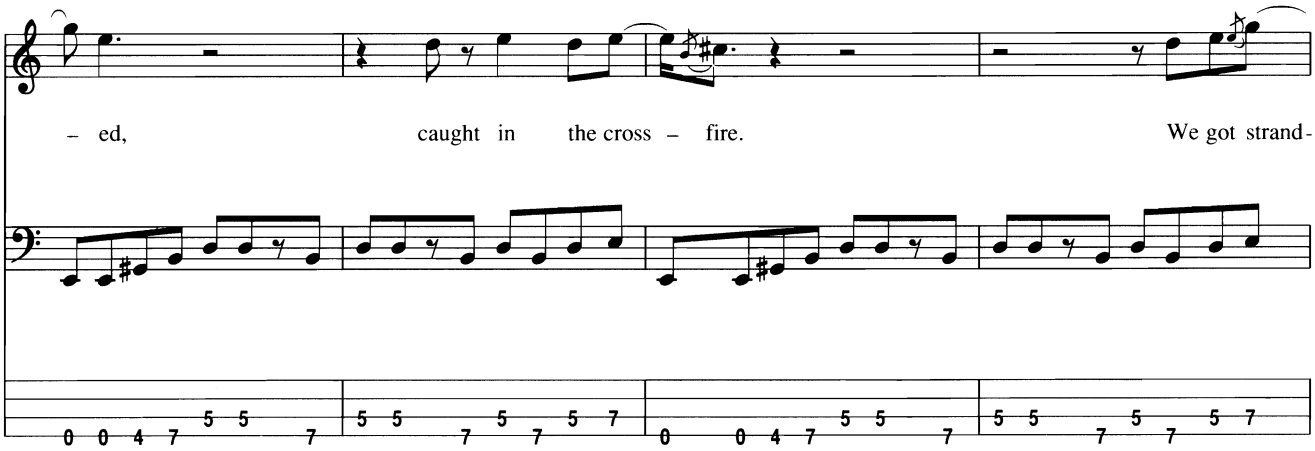

K Chorus

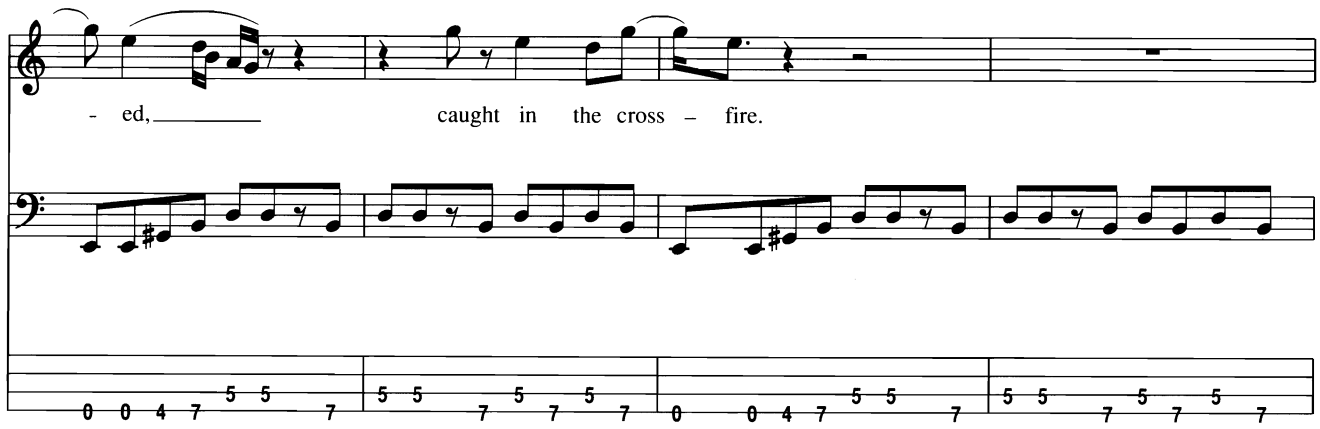

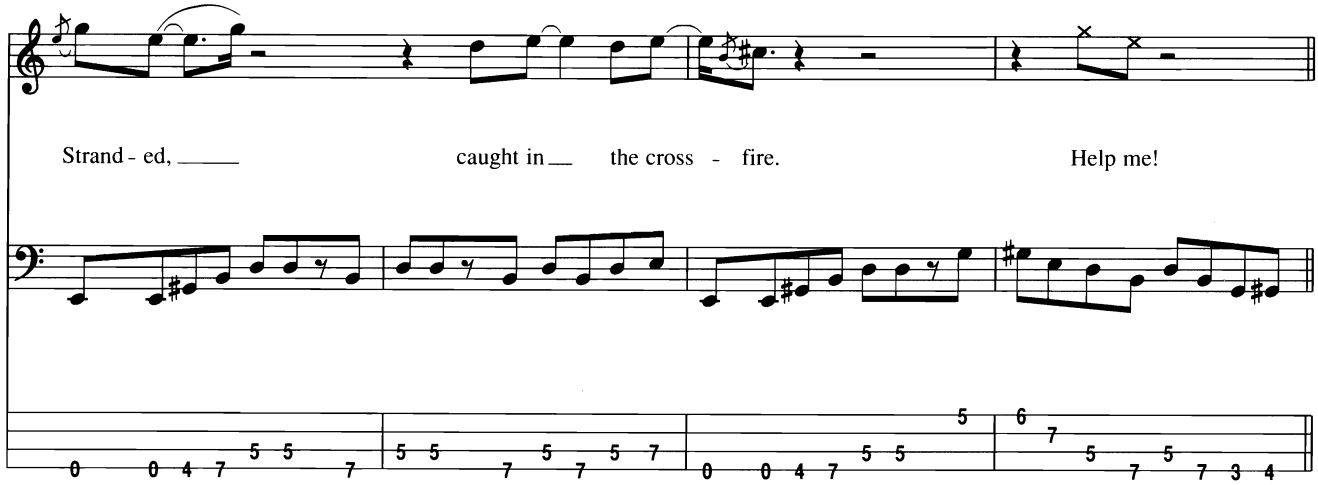

L Guitar Solo

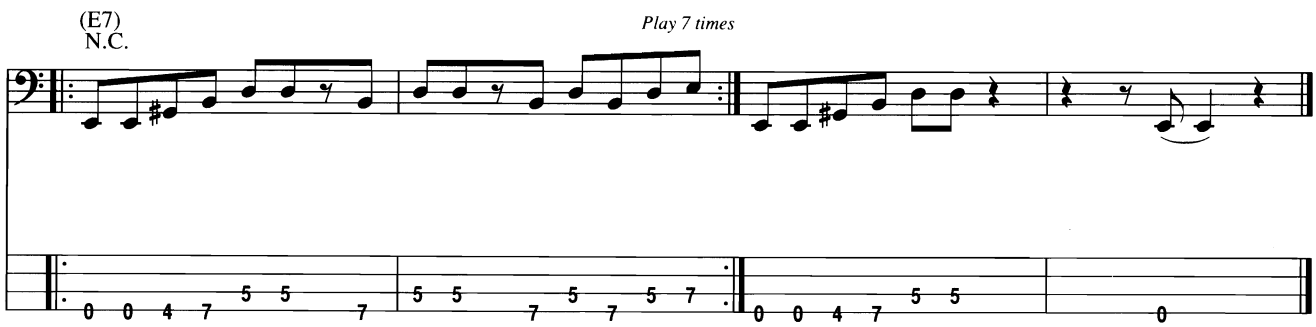

Crush 'Em

Words and Music by Dave Mustaine, Marty Friedman and Bud Prager

5-String Bass:

① = G ④ = E
② = D ⑤ = B
③ = A

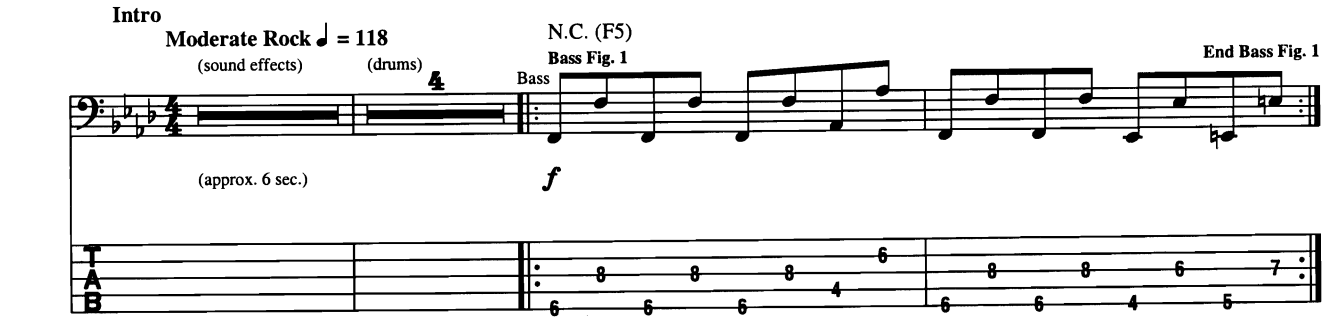

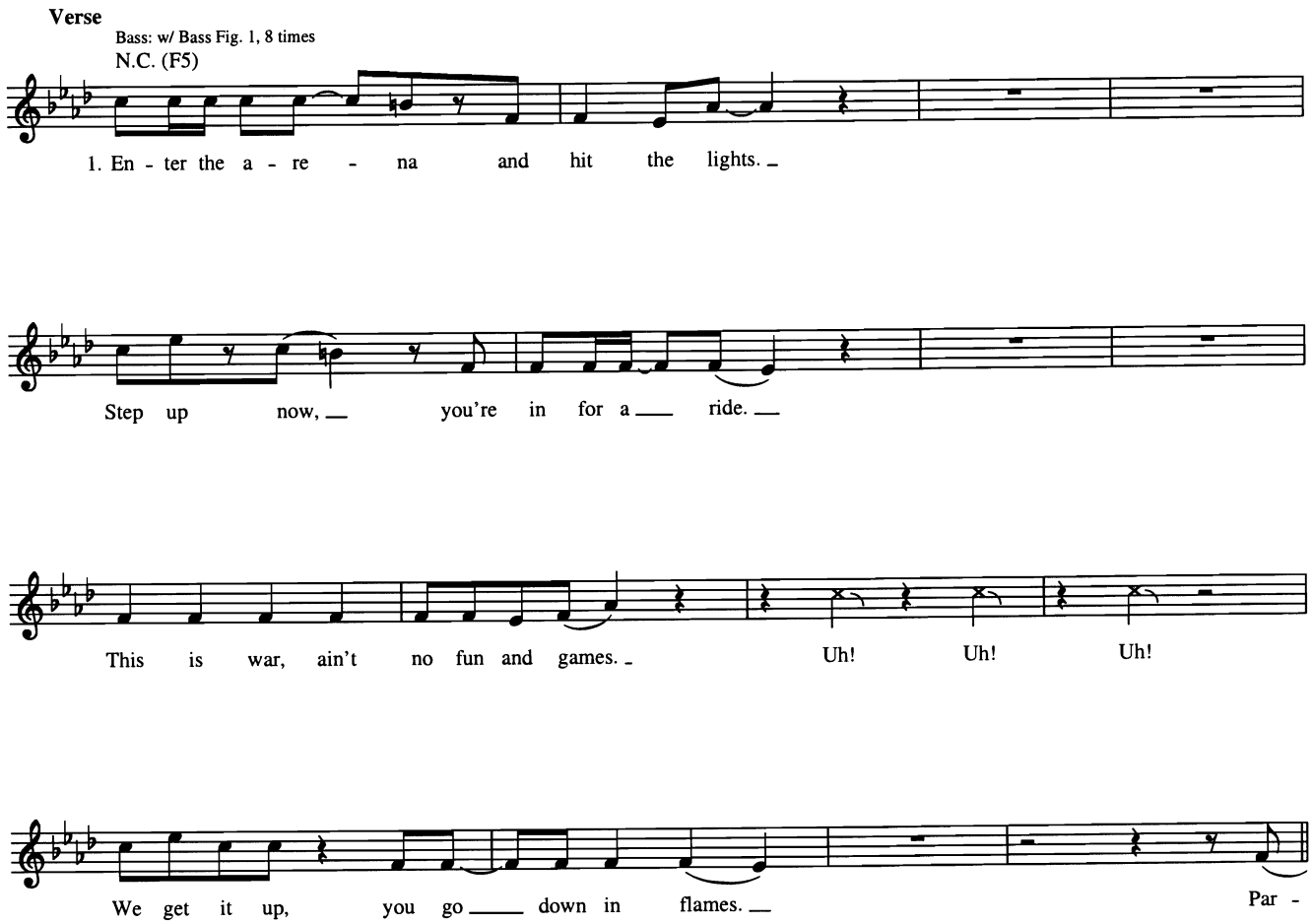

© 1999 MUSTAINE MUSIC, ADAM MARTIN MUSIC and WINDFALL MUSIC
All Rights Controlled and Administered by EMI BLACKWOOD MUSIC INC.
All Rights Reserved International Copyright Secured Used by Permission

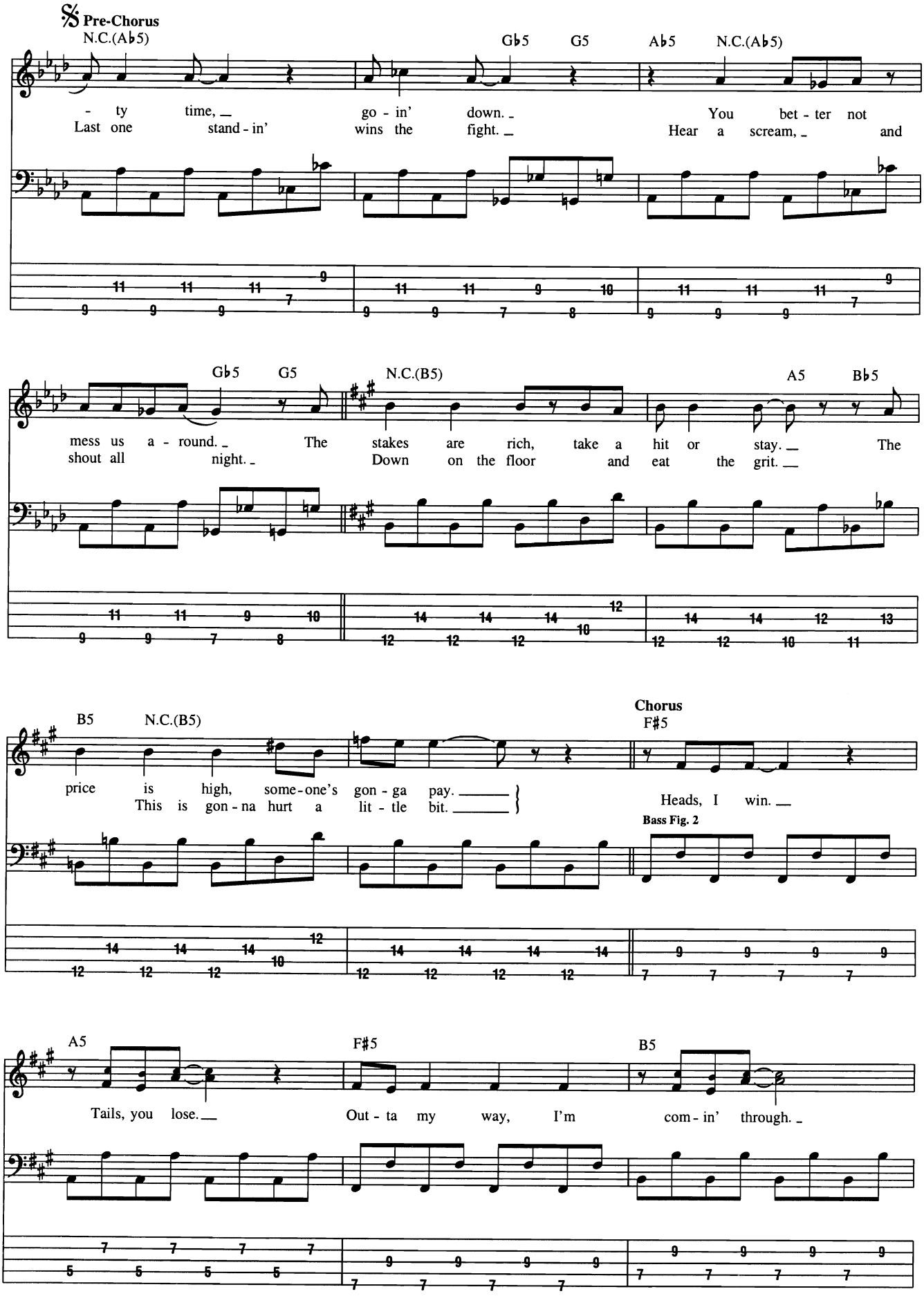
Pre-Chorus
N.C.(A♭5)
G♭5 G5 A♭5 N.C.(A♭5)
- ty time, go - in' down. You bet - ter not
Last one stand - in' wins the fight. Hear a scream, and
G♭5 G5 N.C.(B5) A5 B♭5
mess us a - round. The stakes are rich, take a hit or stay. The
shout all night. Down on the floor and eat the grit.
B5 N.C.(B5)
Chorus
F♯5
price is high, some - one's gon - ga pay.
This is gon - na hurt a lit - tle bit.
Heads, I win.
Bass Fig. 2
A5 F♯5 B5
Tails, you lose. Out - ta my way, I'm com - in' through.

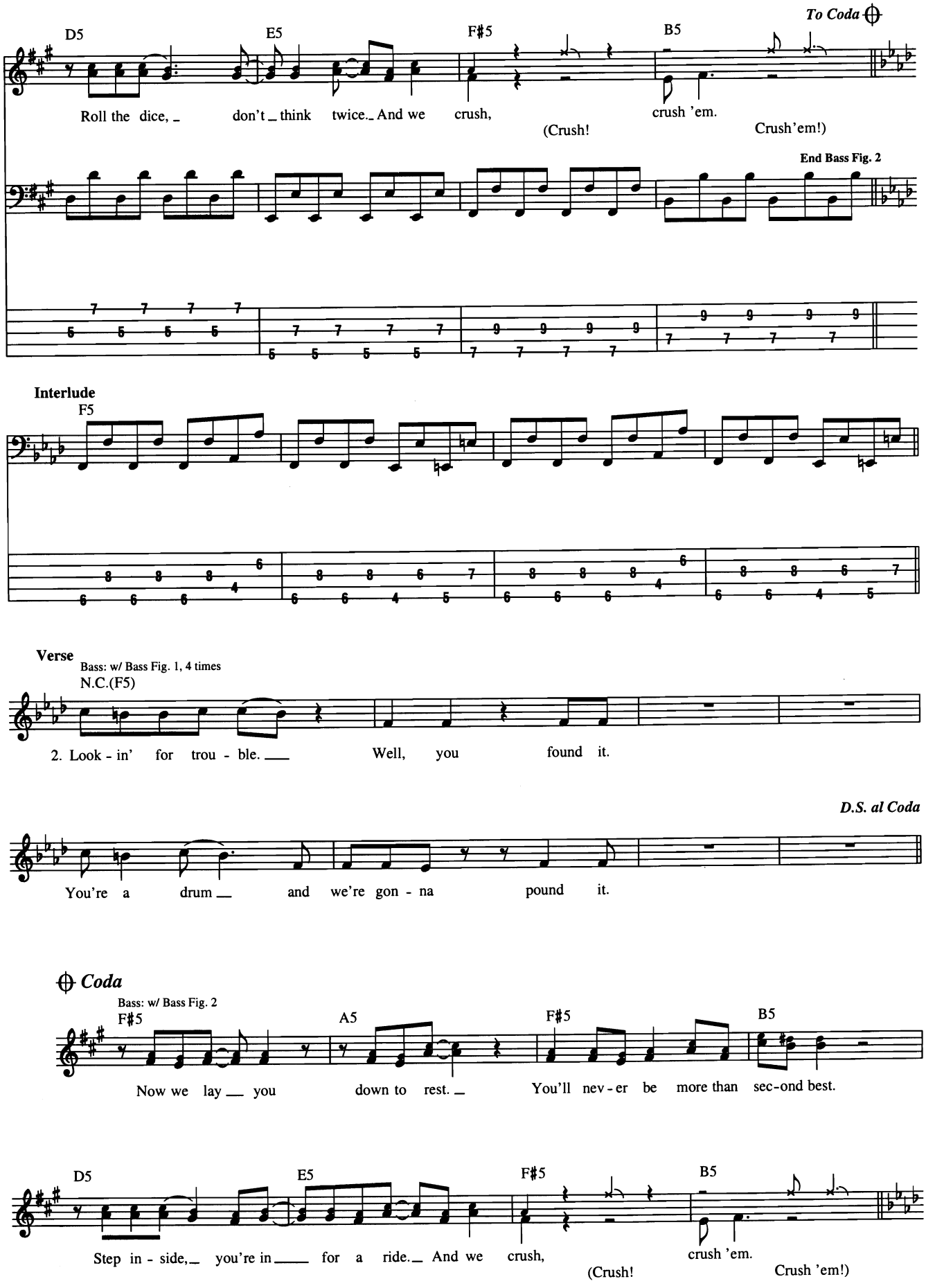
To Coda
D5
E5
F♯5
B5
Roll the dice, don't think twice. And we crush, crush 'em.
(Crush! Crush'em!)
End Bass Fig. 2
Interlude
F5
Verse
Bass: w/ Bass Fig. 1, 4 times
N.C.(F5)
2. Look - in' for trou - ble. Well, you found it.
D.S. al Coda
You're a drum and we're gon - na pound it.
Coda
Bass: w/ Bass Fig. 2
F♯5
A5
F♯5
B5
Now we lay you down to rest. You'll nev - er be more than sec-ond best.
D5
E5
F♯5
B5
Step in - side, you're in for a ride. And we crush, crush 'em.
(Crush! Crush 'em!)

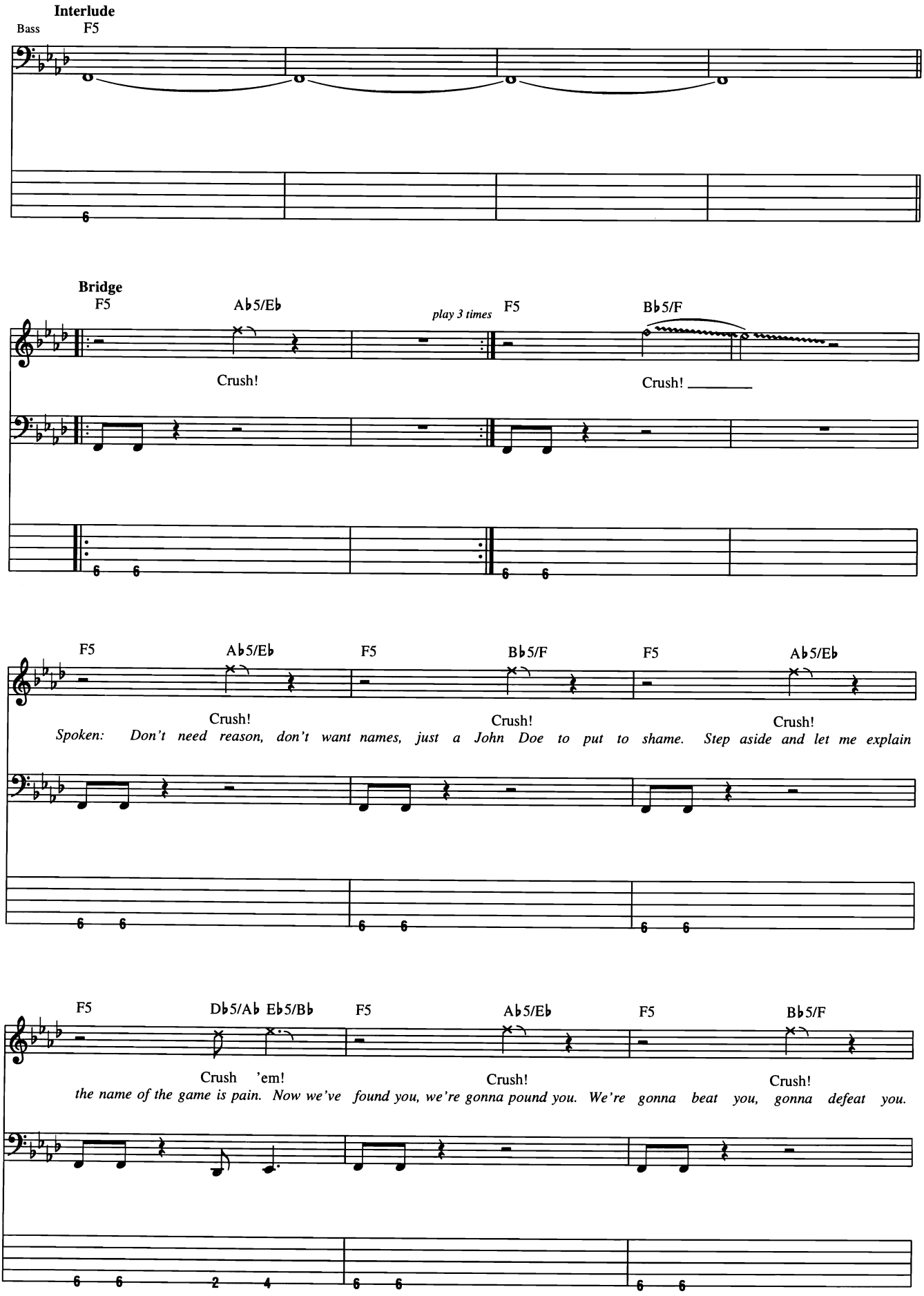
Interlude
Bass
F5
Bridge
F5
A♭5/E♭
play 3 times
F5
B♭5/F
Crush!
Crush!
F5
A♭5/E♭
F5
B♭5/F
F5
A♭5/E♭
Crush!
Crush!
Crush!
Spoken: Don't need reason, don't want names, just a John Doe to put to shame. Step aside and let me explain
F5
D♭5/A♭ E♭5/B♭
F5
A♭5/E♭
F5
B♭5/F
Crush 'em!
Crush!
Crush!
the name of the game is pain. Now we've found you, we're gonna pound you. We're gonna beat you, gonna defeat you.

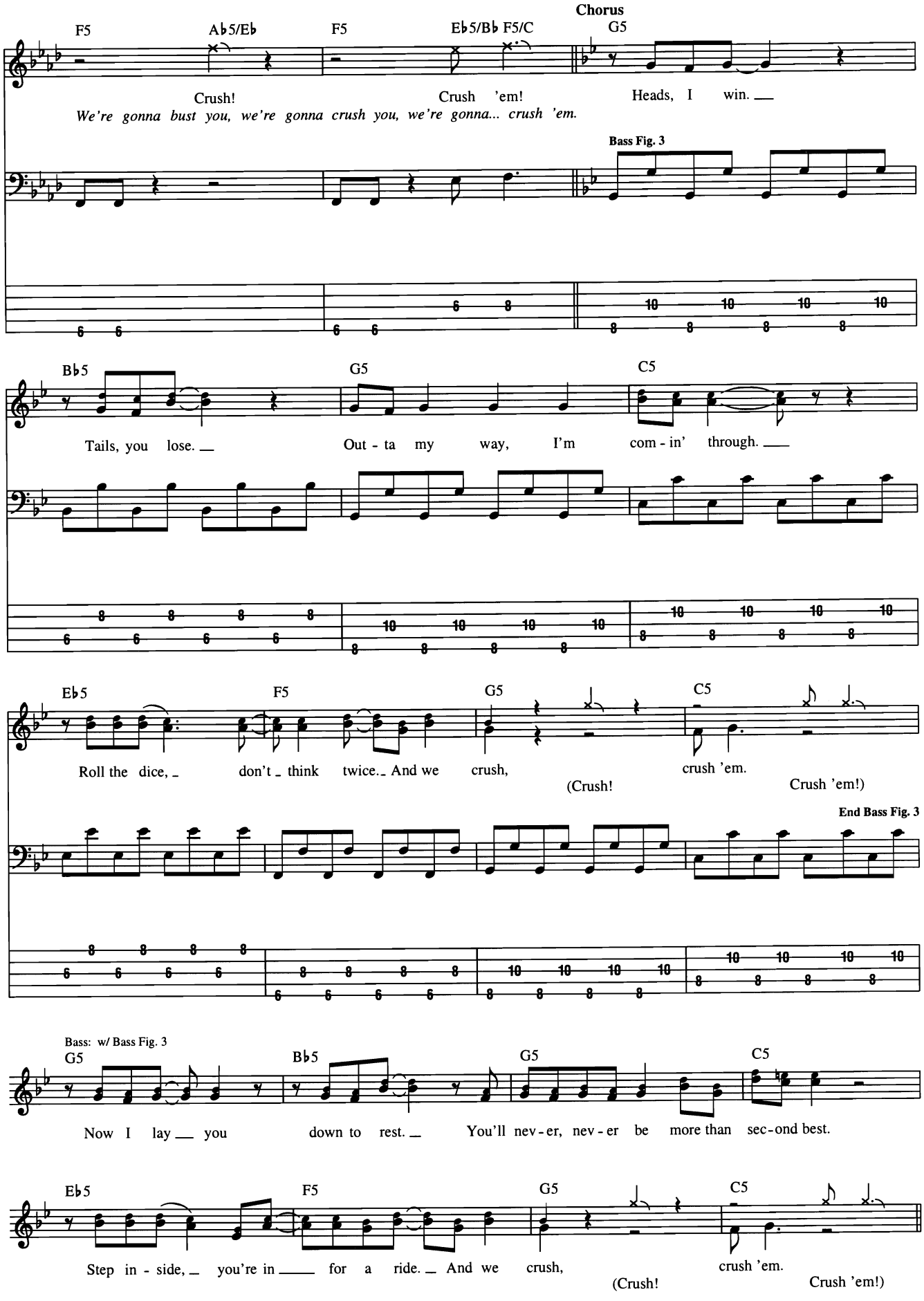
Chorus
F5
Ab5/Eb
F5
Eb5/Bb F5/C
G5
Crush!
Crush 'em!
Heads, I win.
We're gonna bust you, we're gonna crush you, we're gonna... crush 'em.
Bass Fig. 3
Bb5
G5
C5
Tails, you lose.
Out - ta my way, I'm com - in' through.
Eb5
F5
G5
C5
Roll the dice, don't think twice. And we crush,
crush 'em.
(Crush!
Crush 'em!)
End Bass Fig. 3
Bass: w/ Bass Fig. 3
G5
Bb5
G5
C5
Now I lay you down to rest. You'll nev - er, nev - er be more than sec - ond best.
Eb5
F5
G5
C5
Step in - side, you're in for a ride. And we crush,
crush 'em.
(Crush!
Crush 'em!)

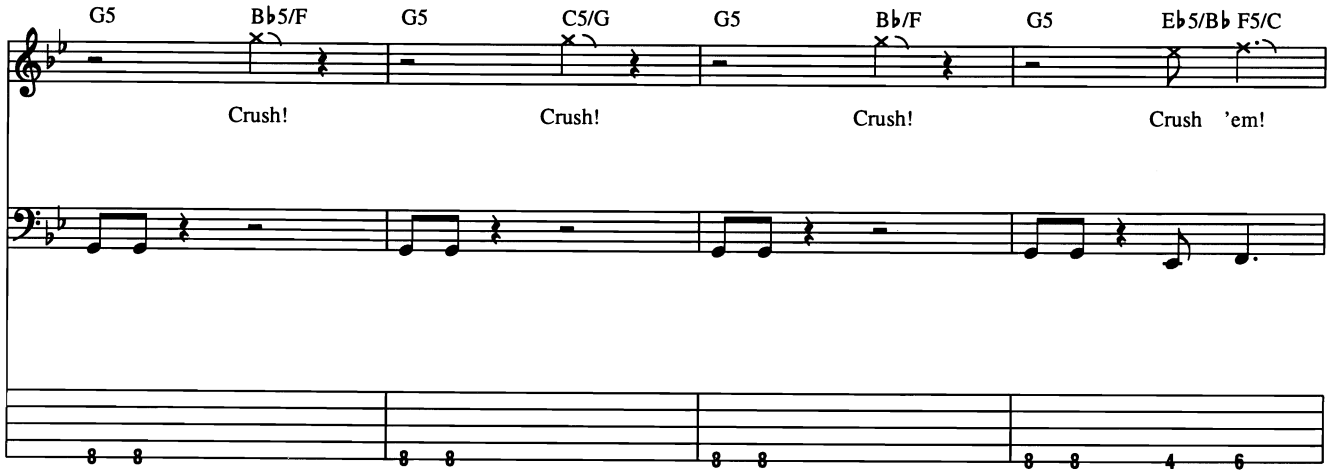

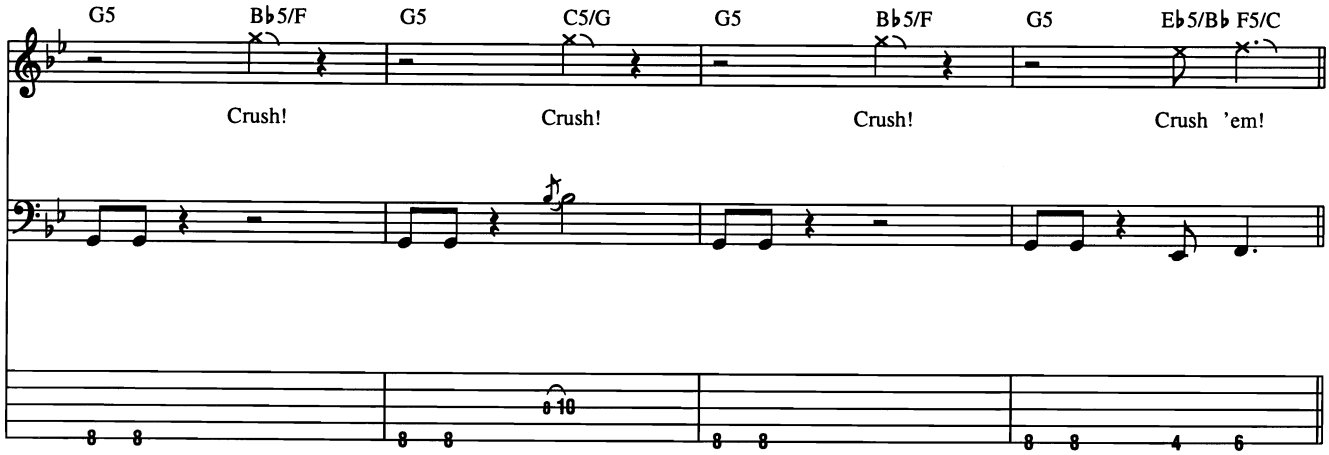

Outro-Guitar Solo

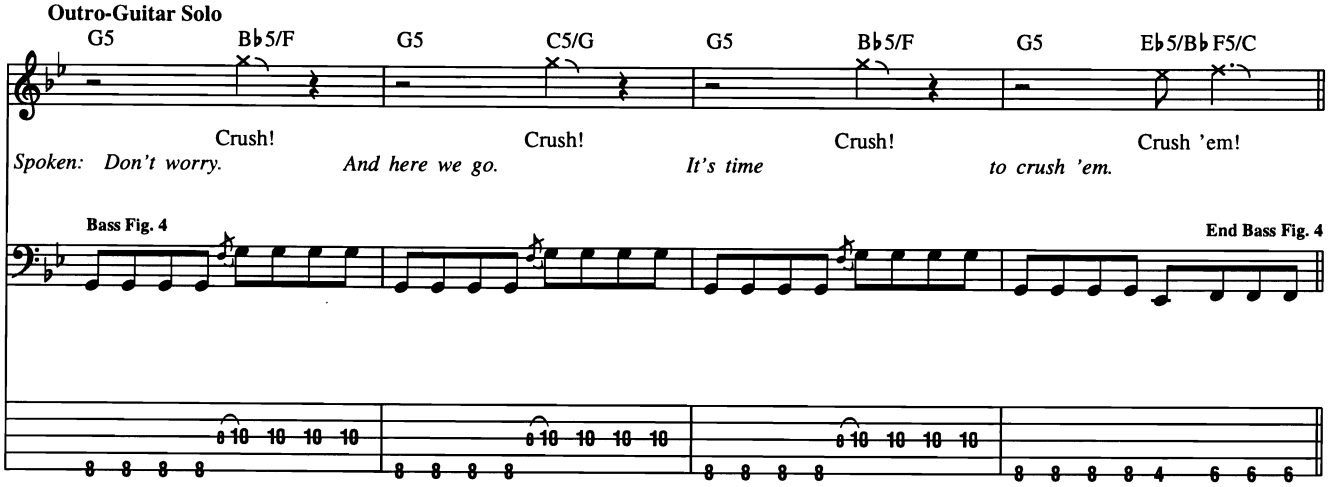

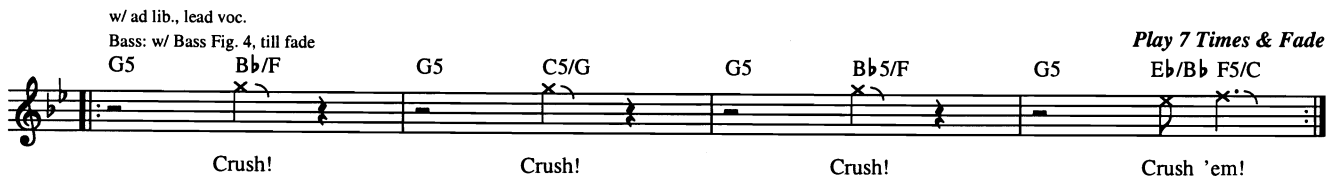

Dancing in the Street

Words and Music by Marvin Gaye, Ivy Hunter and William Stevenson

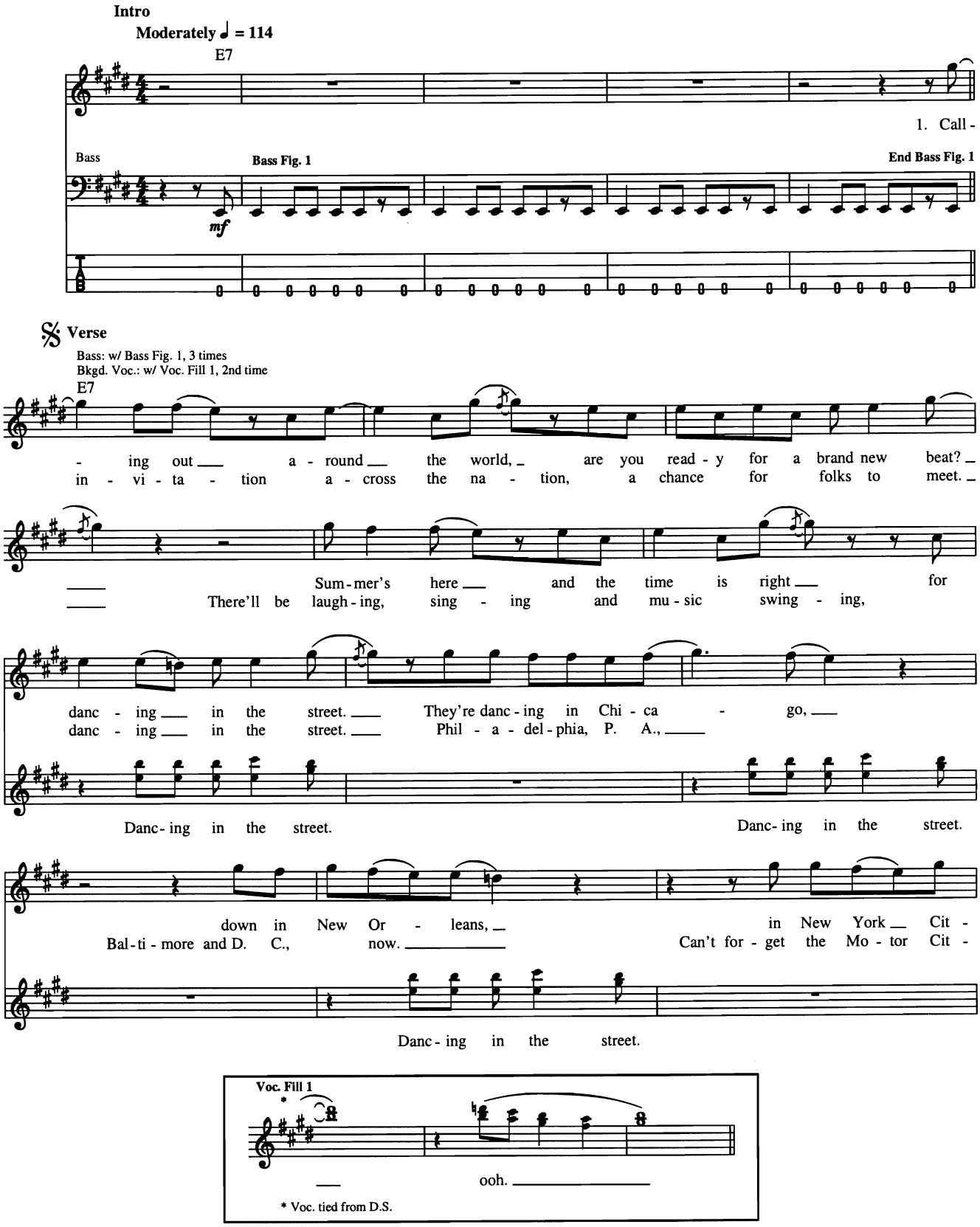

© 1964 (Renewed 1992) FCG MUSIC, NMG MUSIC, MGIII MUSIC, JOBETE MUSIC CO., INC. and STONE AGATE MUSIC
All Rights Controlled and Administered by EMI APRIL MUSIC INC. and EMI BLACKWOOD MUSIC INC. on behalf of
JOBETE MUSIC CO., INC. and STONE AGATE MUSIC (A Division of JOBETE MUSIC CO., INC.)
All Rights Reserved International Copyright Secured Used by Permission

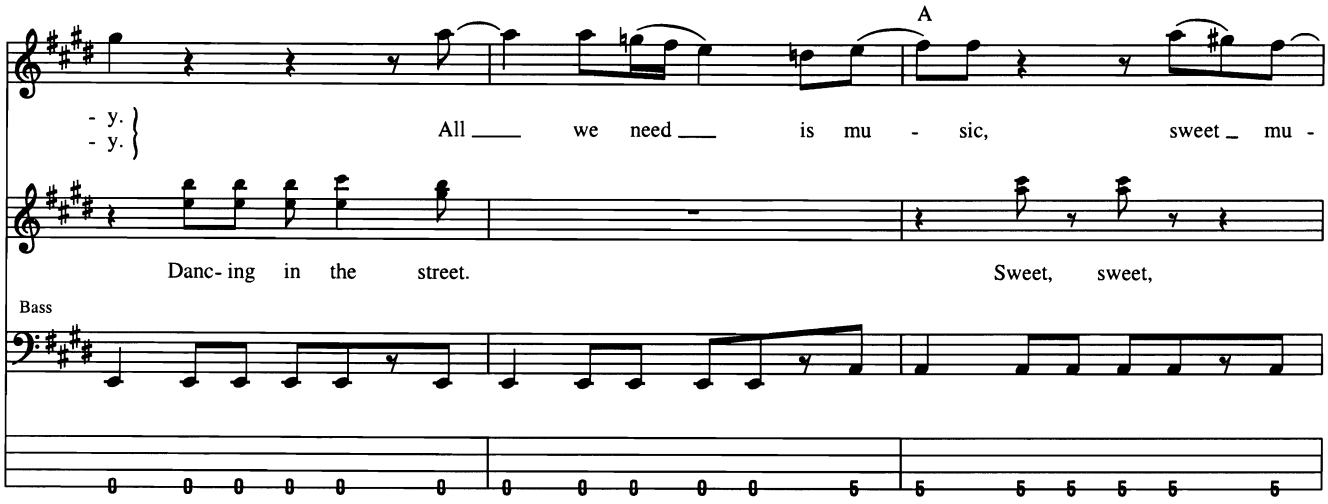
A
- y.
- y.
All we need is mu - sic, sweet mu -
Danc - ing in the street.
Sweet, sweet,
Bass

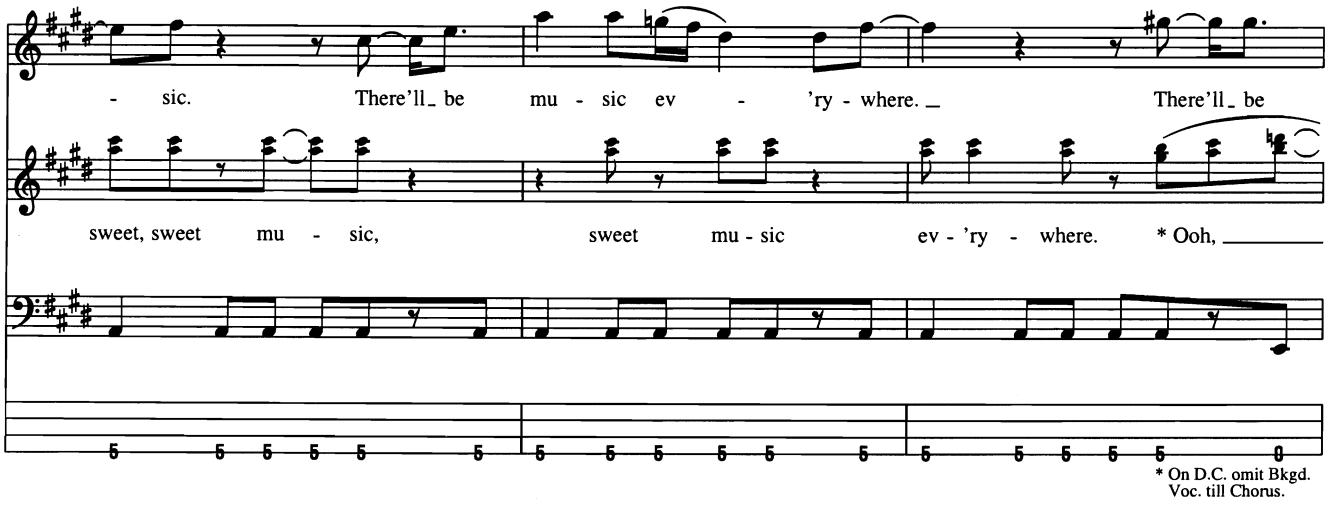
- sic. There'll be mu - sic ev - 'ry - where. There'll be
sweet, sweet mu - sic, sweet mu - sic ev - 'ry - where. * Ooh,
* On D.C. omit Bkgd. Voc. till Chorus.

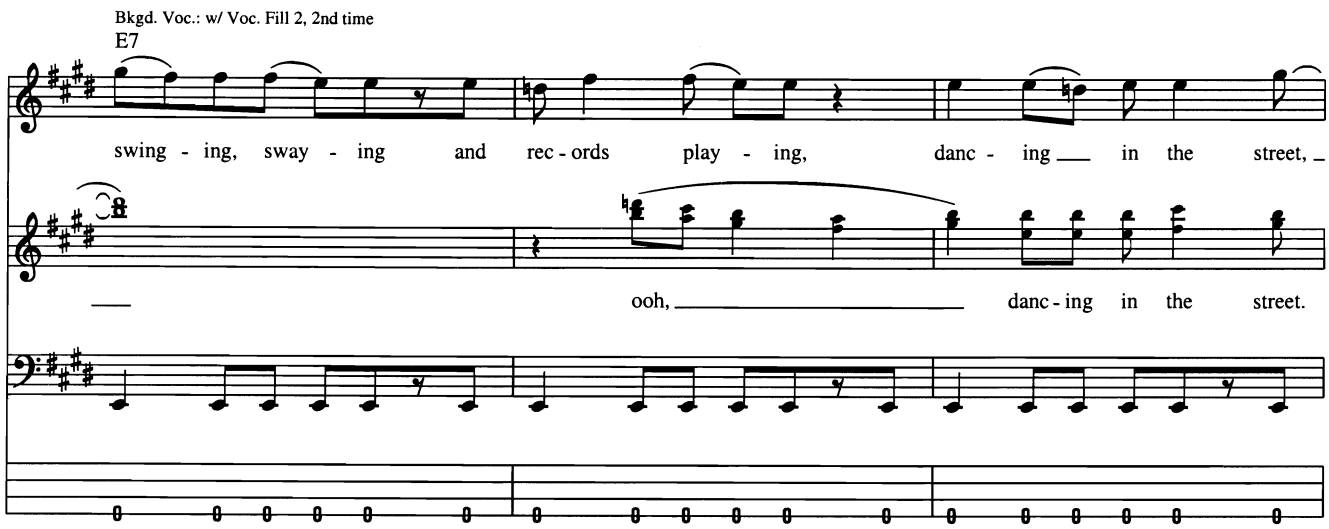
Bkgd. Voc.: w/ Voc. Fill 2, 2nd time
E7
swing - ing, sway - ing and rec - ords play - ing, danc - ing in the street,
ooh, danc - ing in the street.

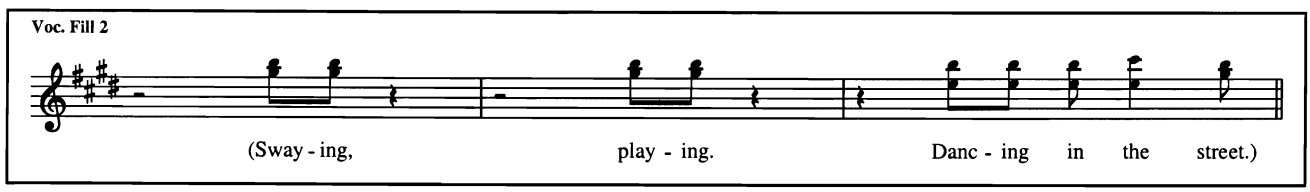
Voc. Fill 2
(Sway - ing, play - ing. Danc - ing in the street.)

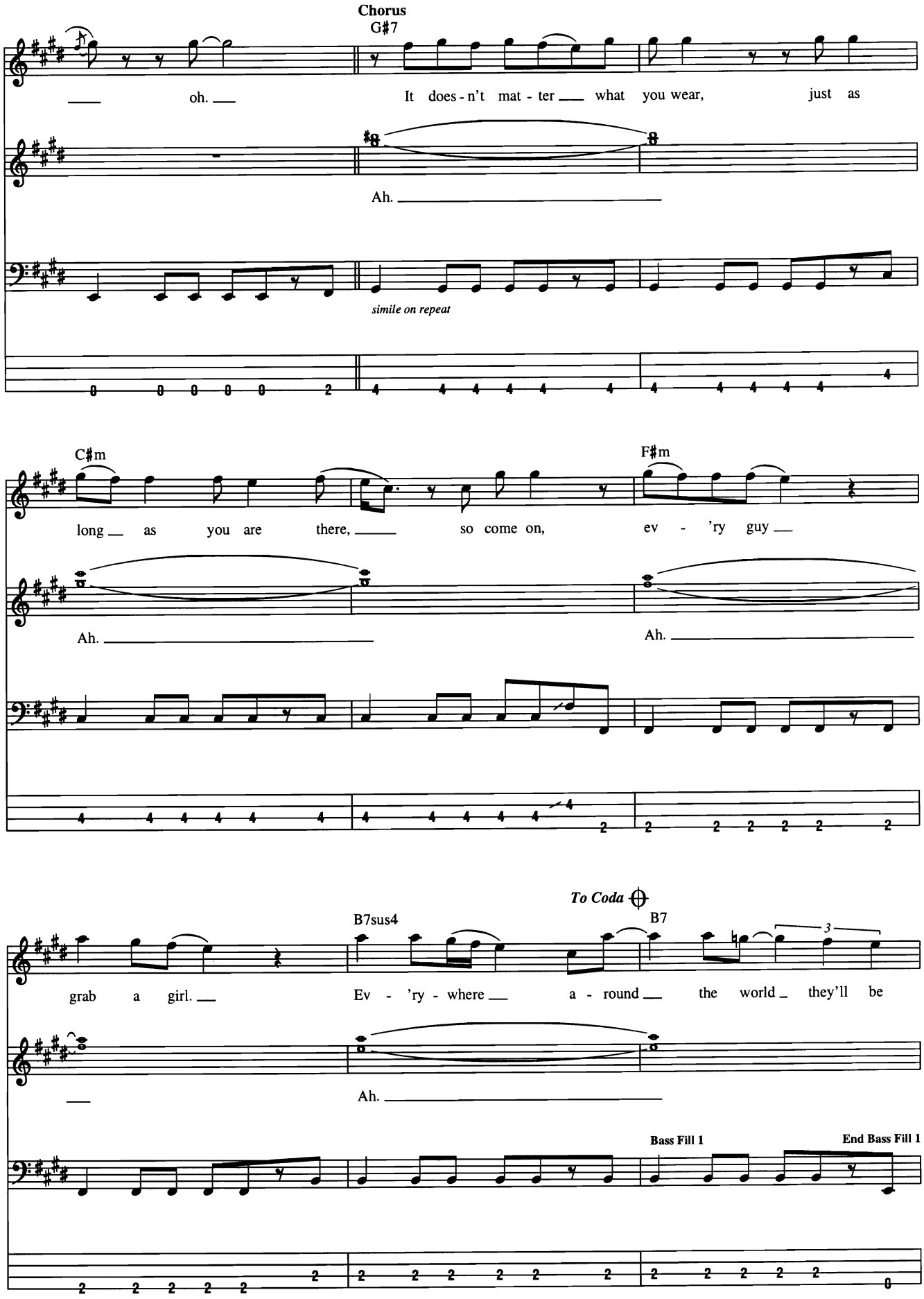
Chorus
G♯7
oh.
It does - n't mat - ter what you wear, just as
Ah.
simile on repeat
C♯m
F♯m
long as you are there, so come on, ev - 'ry guy
Ah.
Ah.
To Coda
B7sus4
B7
grab a girl.
Ev - 'ry - where a - round the world they'll be
Ah.
Bass Fill 1
End Bass Fill 1

Bass: w/ Bass Fig. 1

E7

D.S. al Coda

danc - ing. They're danc-ing in the street. 2. This is an

Danc-ing in the street. Danc-ing in the street. Ooh,

Coda

Bass: w/ Bass Fill 1

B7

Bass: w/ Bass Fig. 1

E7

the world, they're danc - ing,

Ooh,

they're danc - ing in the street. Way down in L. A.,

ooh, danc - ing in the street. Ooh,

Outro

E7

ev - e - ry day, they're danc-ing in the street. Let's form a big strong line,

Voc. Fig. 1

End Voc. Fig. 1

danc-ing in the street. ooh, danc-ing in the street. Ooh,

Bass

Bass Fig. 2

End Bass Fig. 2

Bass: w/ Bass Fig. 2, till fade

Bkgd. Voc.: w/ Voc. Fig. 1, till fade

get in time, we're danc - ing in the street.

Begin Fade

Fade Out

A - cross the o - cean blue, me and you, we're danc - ing in the street.

Day Tripper

Words and Music by John Lennon and Paul McCartney

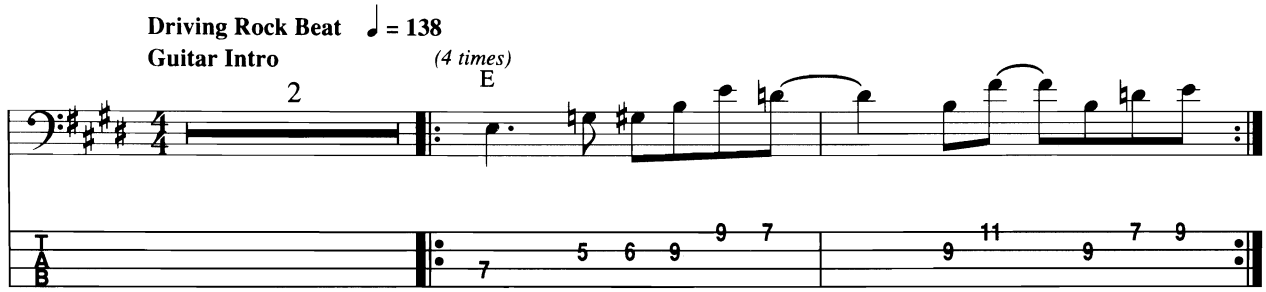

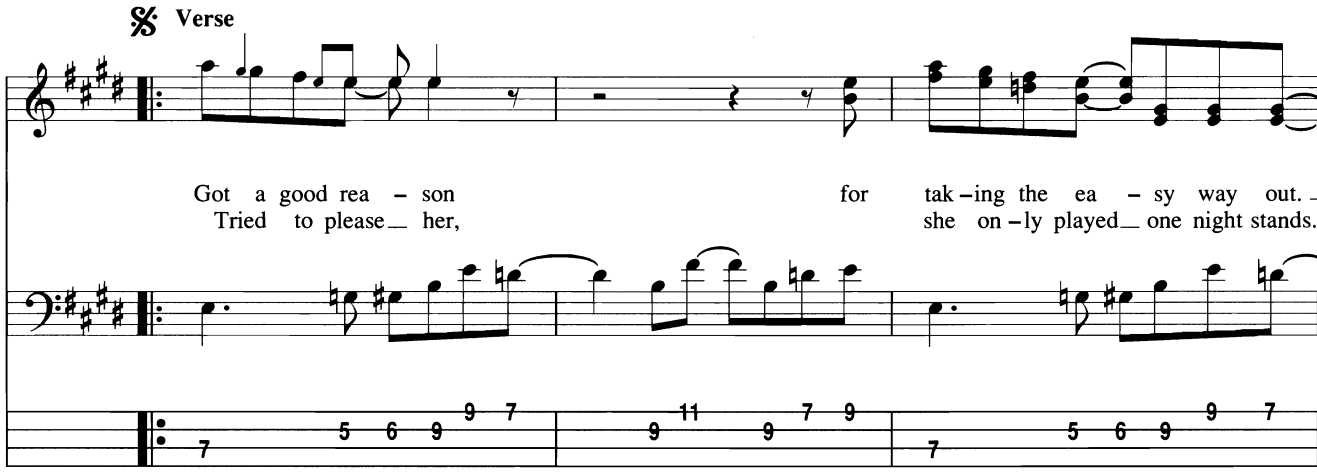

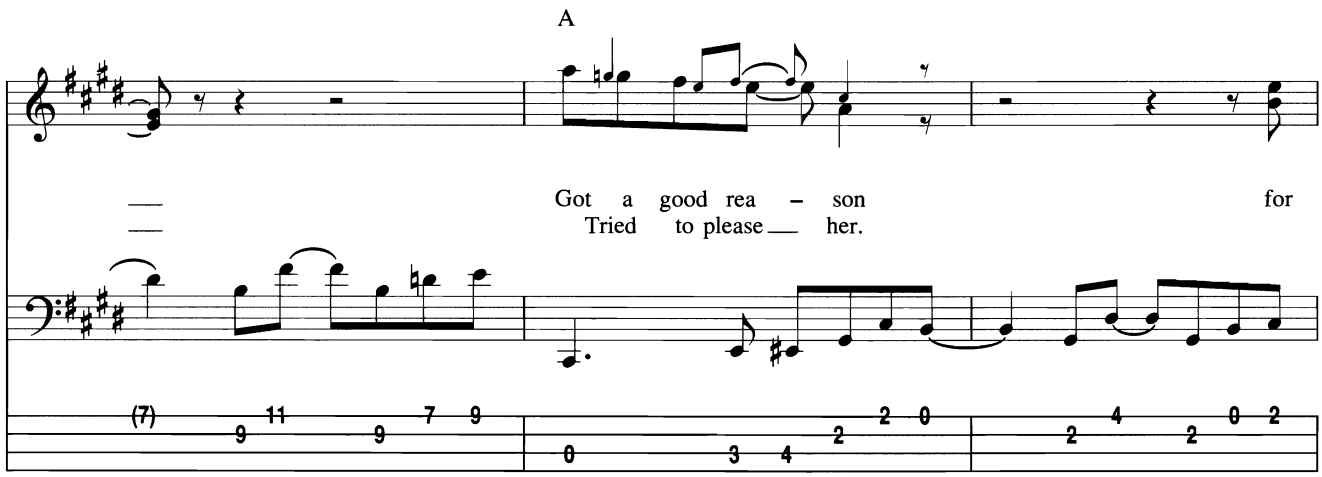

Copyright © 1965 Sony/ATV Songs LLC
Copyright Renewed
All Rights Administered by Sony/ATV Music Publishing, 8 Music Square West, Nashville, TN 37203
International Copyright Secured All Rights Reserved

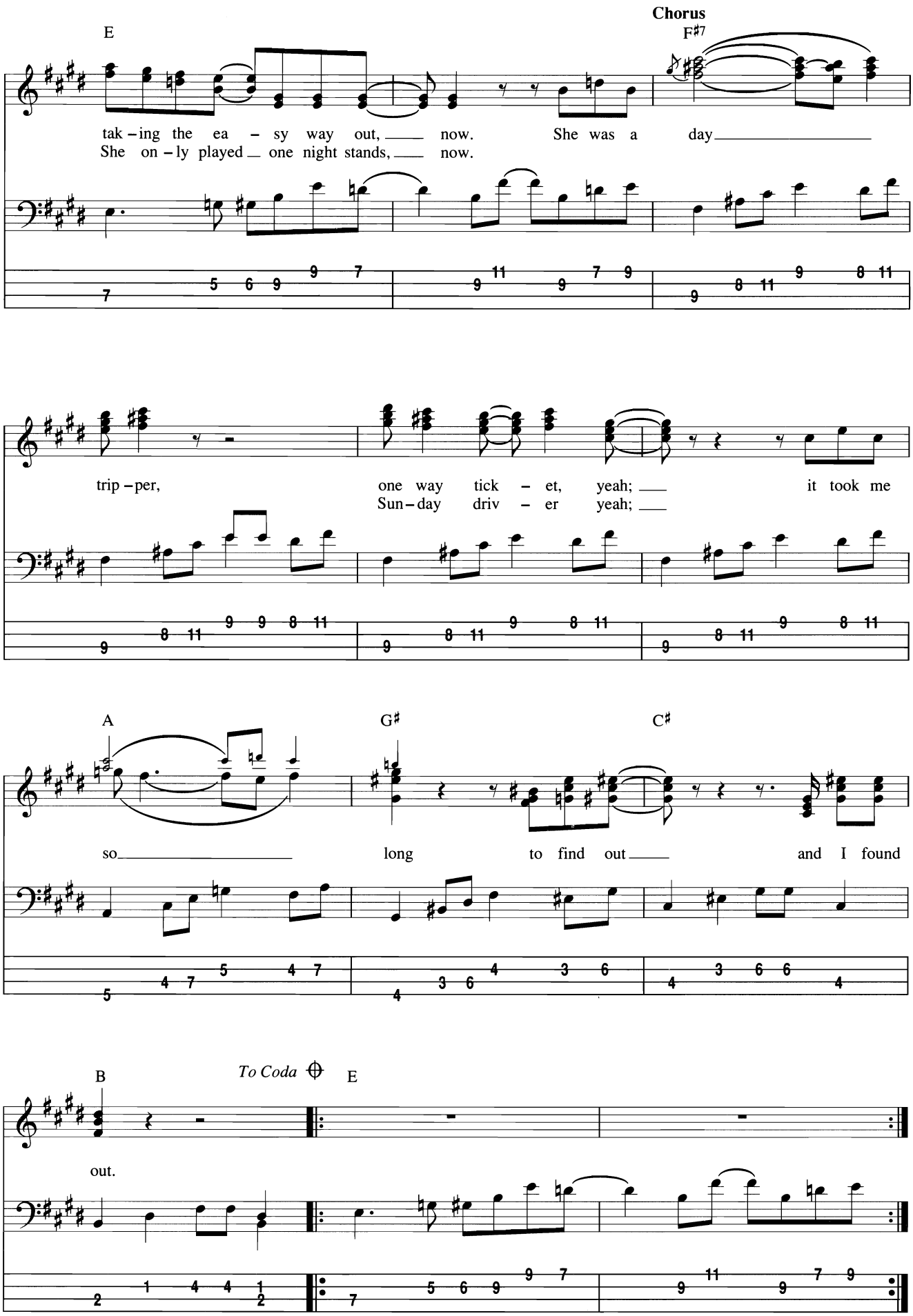
Chorus
E
F#7
tak – ing the ea – sy way out, now. She was a day
She on – ly played one night stands, now.
trip – per, one way tick – et, yeah; it took me
Sun – day driv – er yeah;
A
G#
C#
so long to find out and I found
B
To Coda
E
out.

2nd Verse

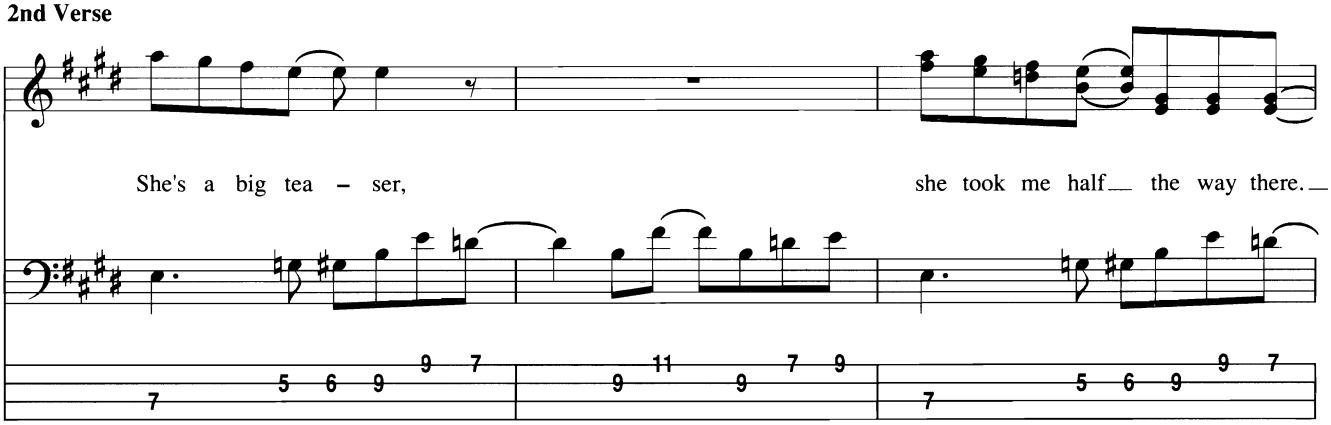

A

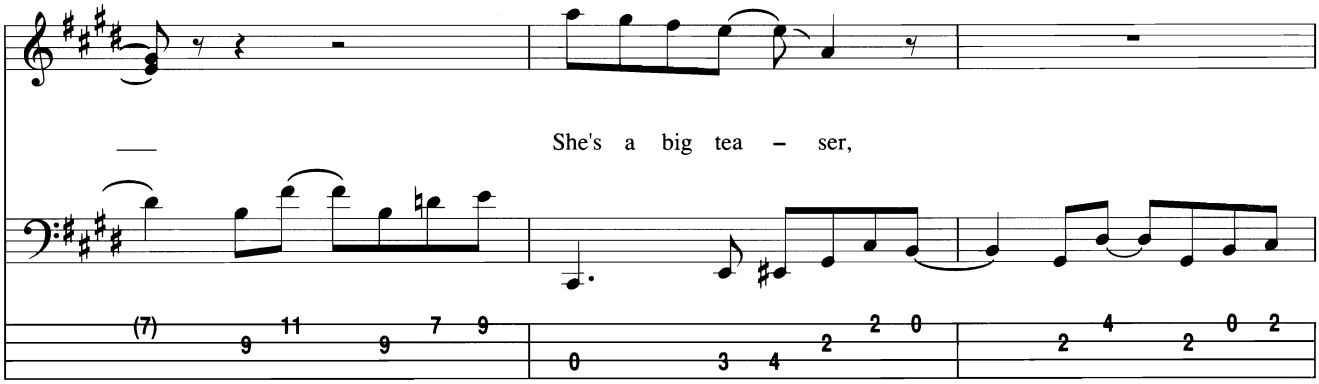

Chorus

E

F♯7

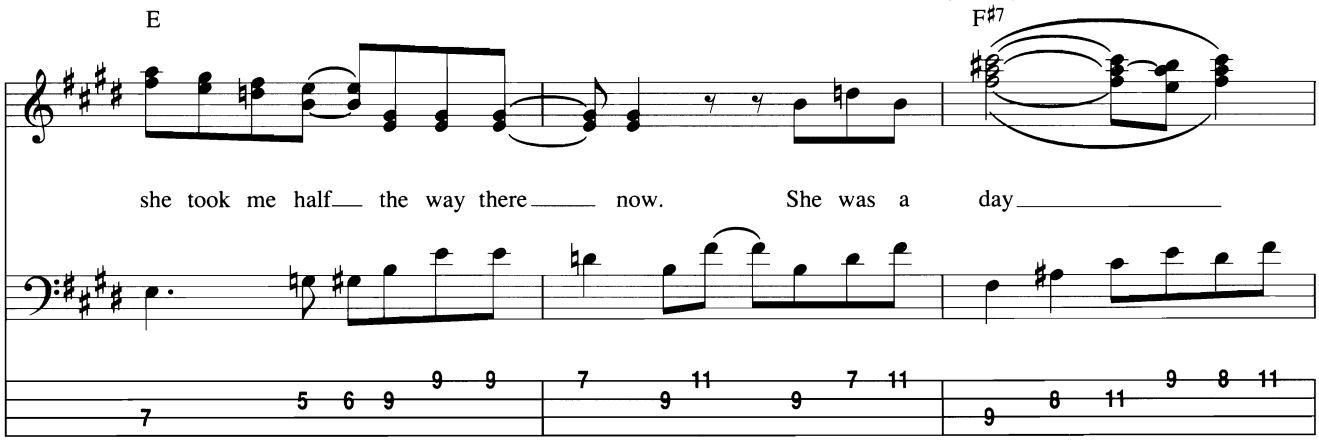

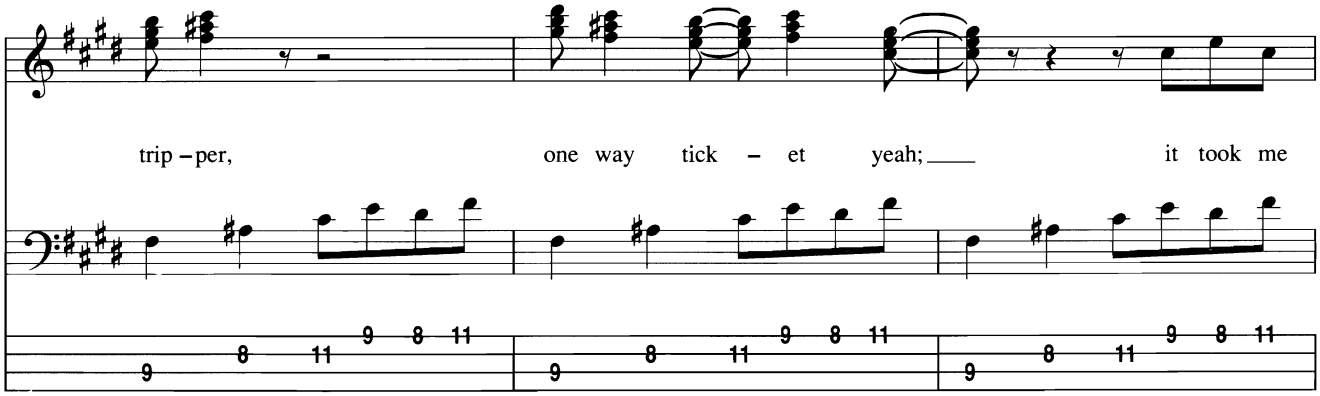

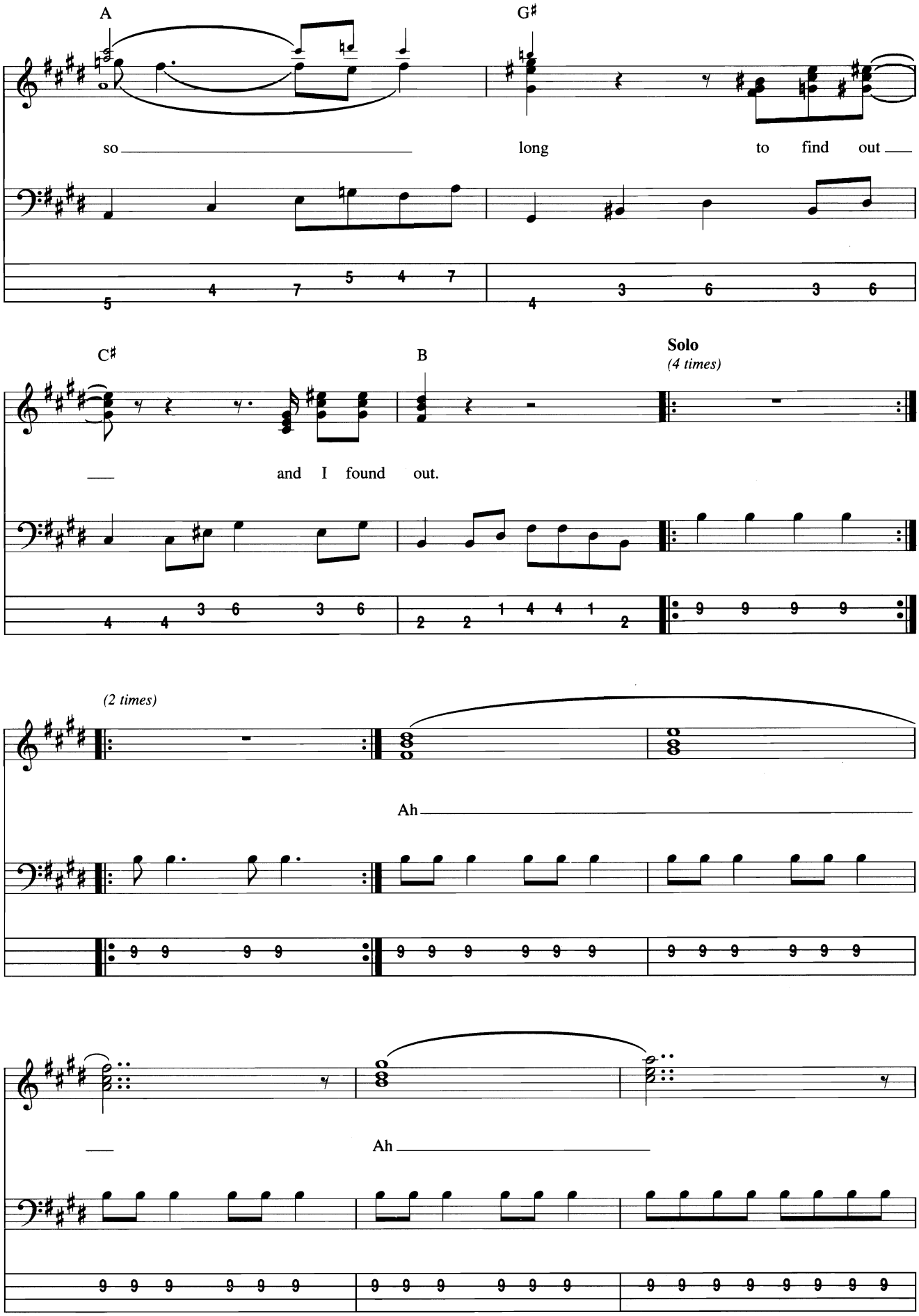
A
G♯
so
long
to find out
C♯
B
Solo
(4 times)
and I found out.
(2 times)
Ah
Ah

E

D.S. al Coda ⊕

Ah.

⊕ *Coda*

E

(3 times)

E

Day trip – per,

Repeat and Fade

day trip – per yeah.

Detroit Rock City

Words and Music by Paul Stanley and Bob Ezrin

Tune Down 1/2 Step:
①= G♭ ③= A♭
②= D♭ ④= E♭

Intro

Fast Rock ♩ = 184 Triplet Feel

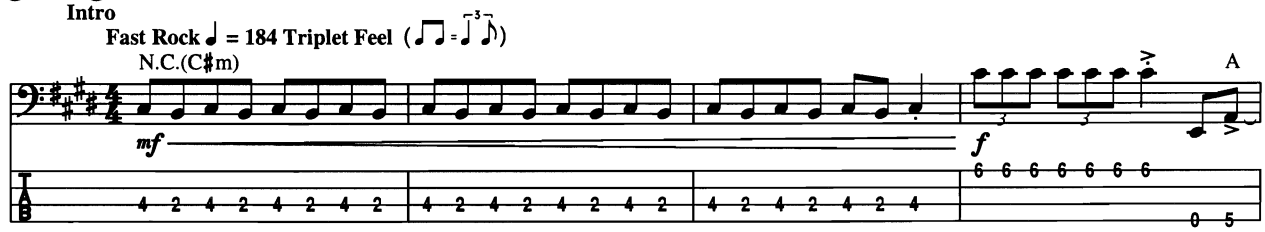

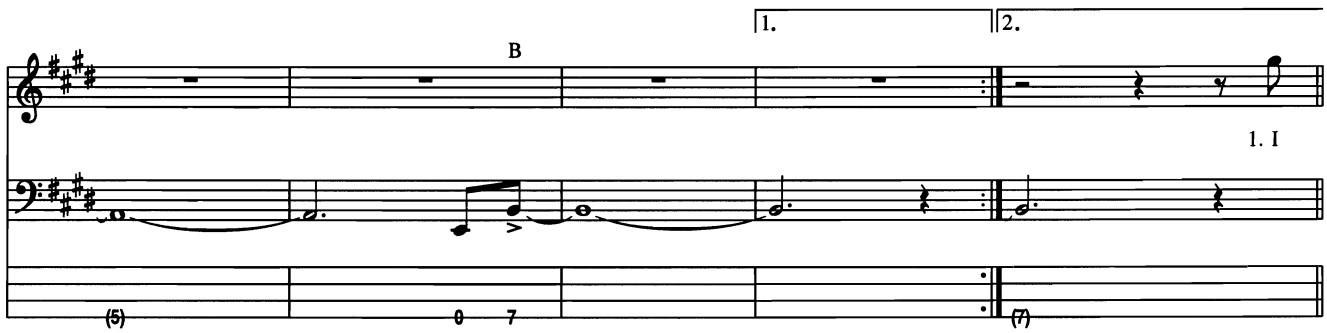

Verse

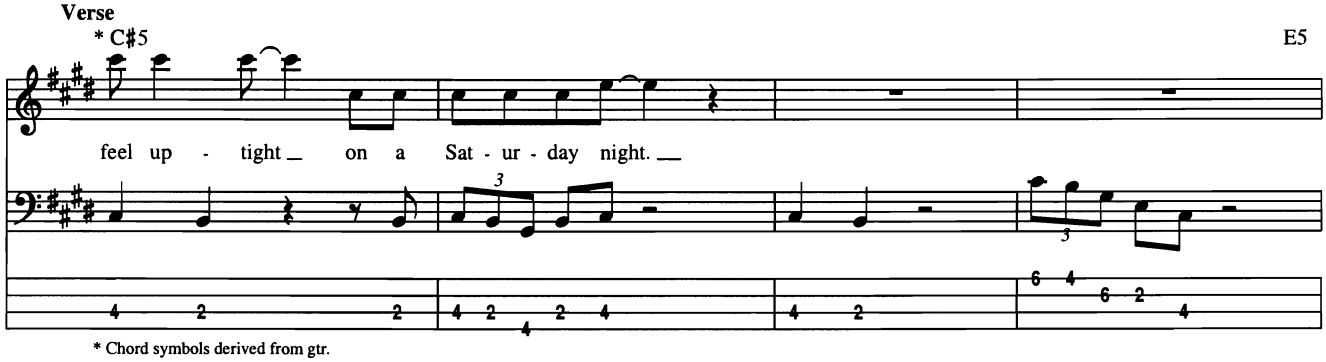

* Chord symbols derived from gtr.

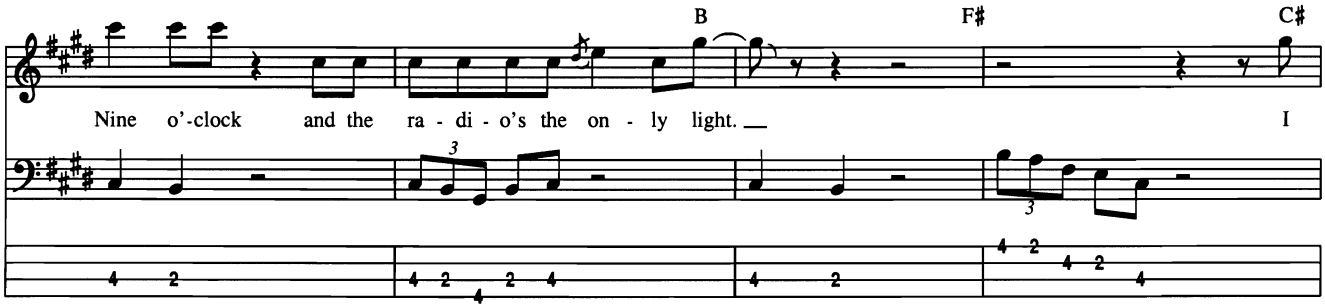

Copyright © 1976 Hori Productions America, Inc., All By Myself Music and Cafe Americana
All Rights for Hori Productions America, Inc. and All By Myself Music Administered by Universal - PolyGram International Publishing, Inc.
All Rights for Cafe Americana in the U.S. Administered by Intersong U.S.A., Inc.
All Rights outside the U.S. excluding Japan Controlled by Universal - PolyGram International Publishing, Inc.
International Copyright Secured All Rights Reserved

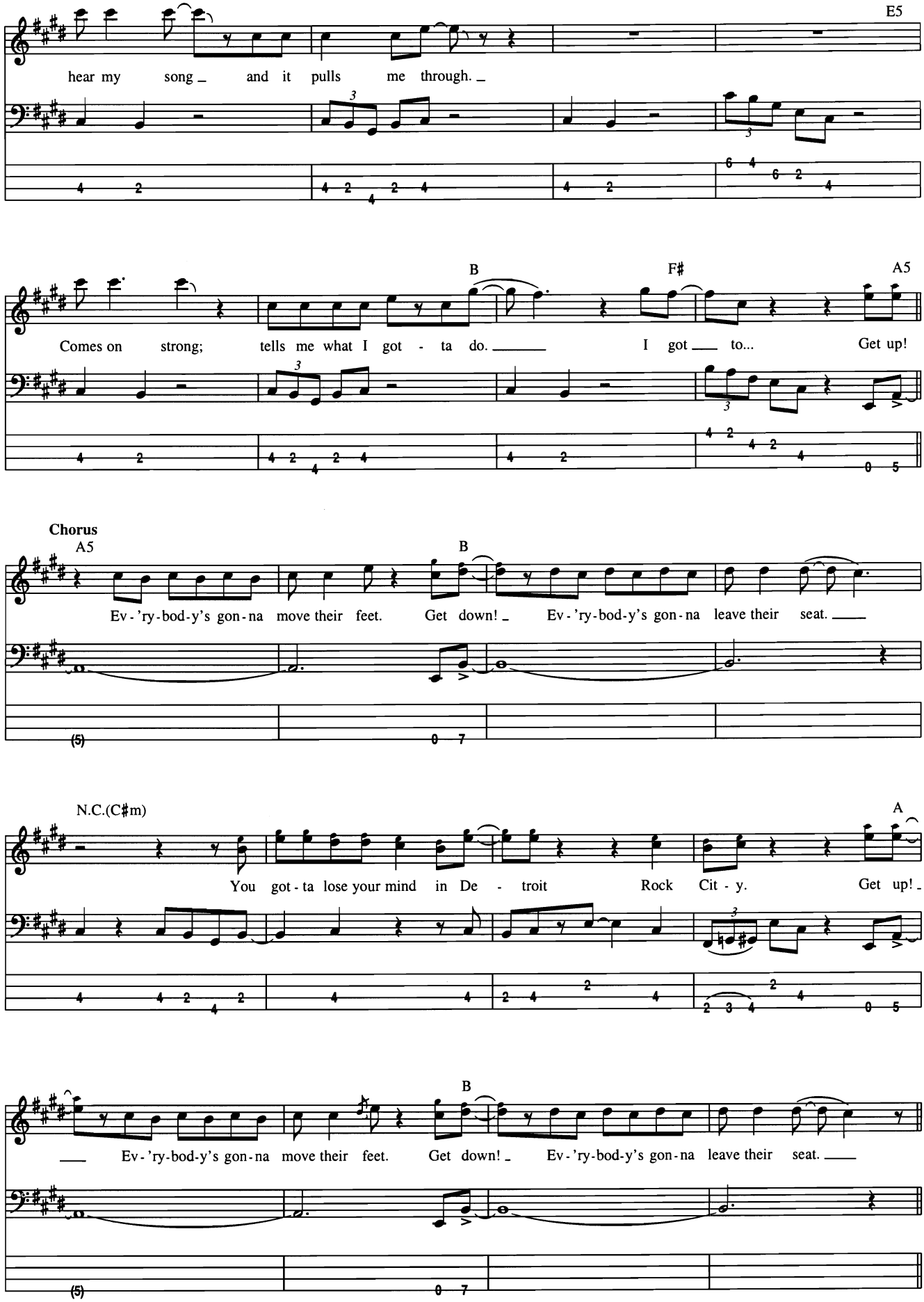
E5
hear my song and it pulls me through.
B
F♯
A5
Comes on strong; tells me what I got - ta do. I got to... Get up!
Chorus
A5
B
Ev-'ry-bod-y's gon-na move their feet. Get down! Ev-'ry-bod-y's gon-na leave their seat.
N.C.(C♯m)
A
You got-ta lose your mind in De - troit Rock Cit - y. Get up!
B
Ev-'ry-bod-y's gon-na move their feet. Get down! Ev-'ry-bod-y's gon-na leave their seat.

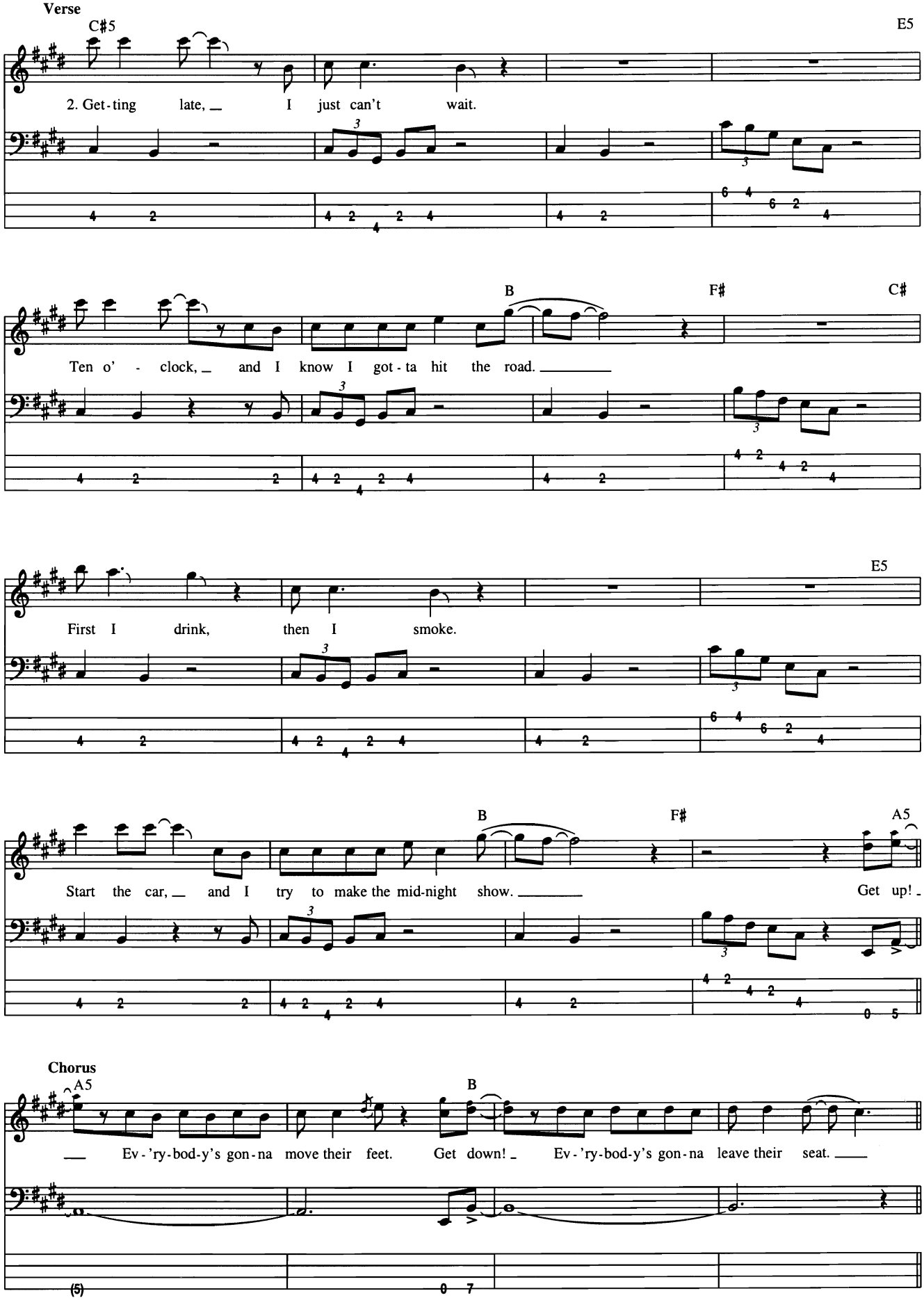
Verse
C♯5
E5
2. Get-ting late, I just can't wait.
B
F♯
C♯
Ten o' - clock, and I know I got-ta hit the road.
E5
First I drink, then I smoke.
B
F♯
A5
Start the car, and I try to make the mid-night show.
Get up!
Chorus
A5
B
Ev-'ry-bod-y's gon-na move their feet. Get down! Ev-'ry-bod-y's gon-na leave their seat.

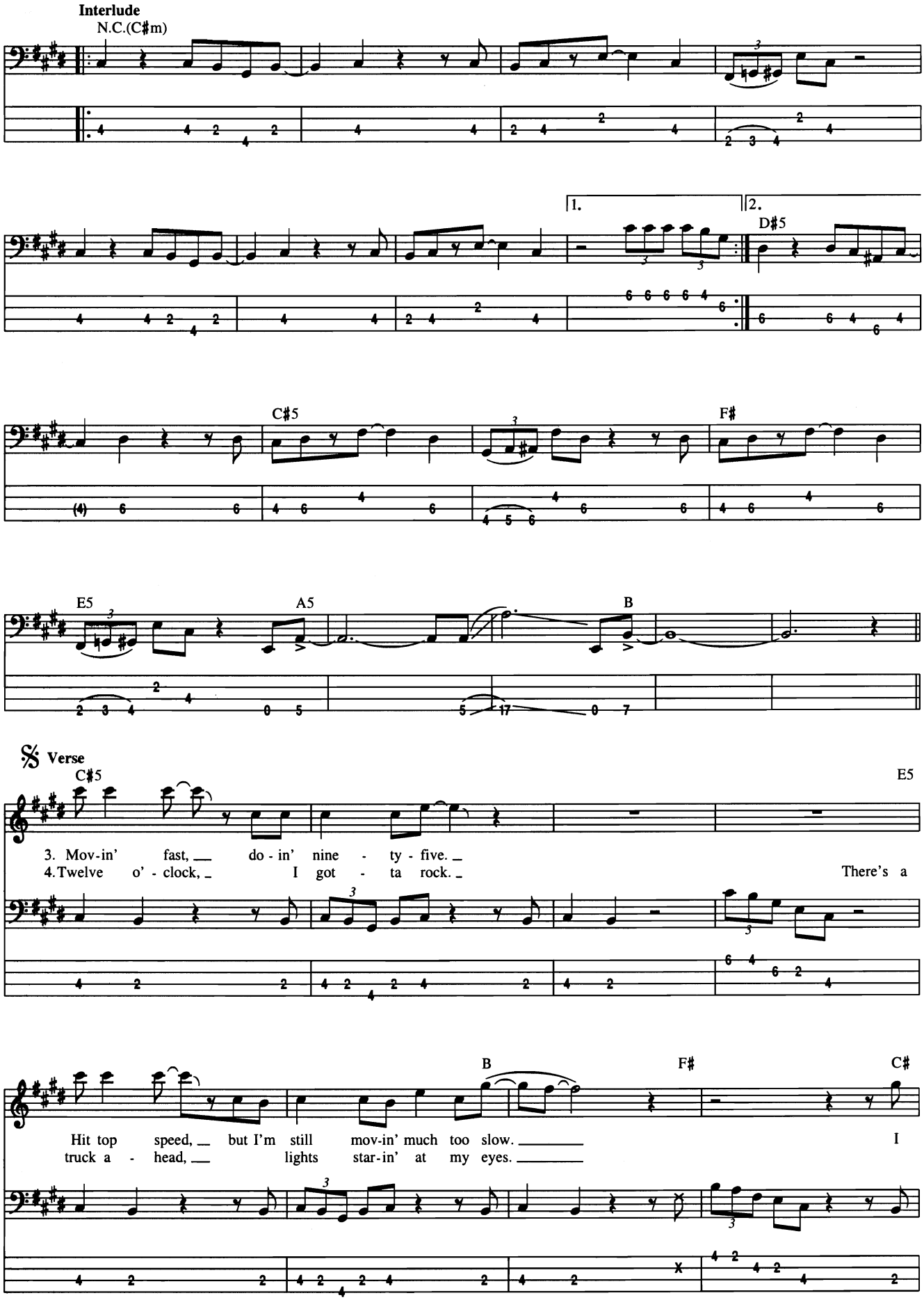
Interlude
N.C.(C♯m)
1.
2.
D♯5
C♯5
F♯
E5
A5
B
Verse
C♯5
E5
3. Mov-in' fast, do - in' nine - ty - five.
4. Twelve o' - clock, I got - ta rock.
There's a
B
F♯
C♯
Hit top speed, but I'm still mov-in' much too slow.
truck a - head, lights star-in' at my eyes.
I

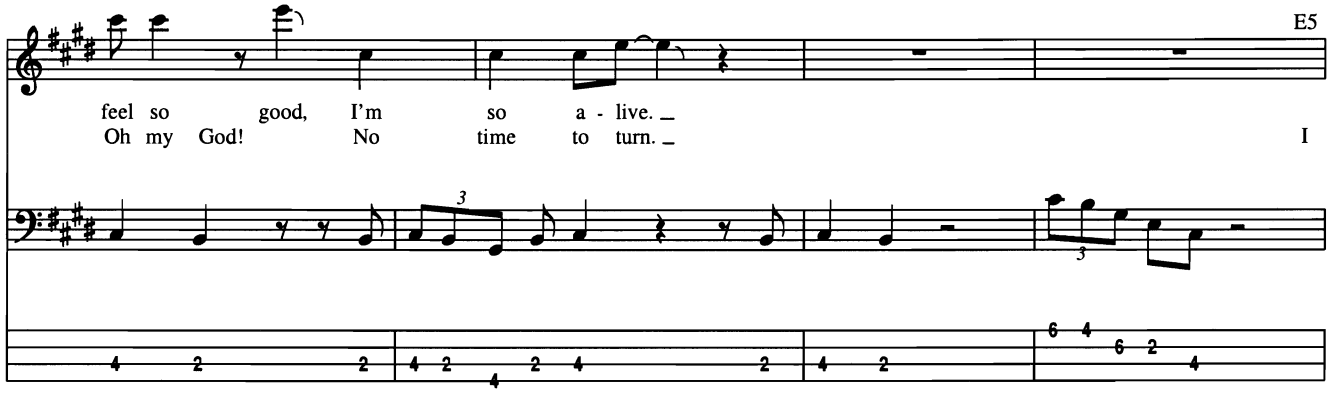
E5
feel so good, I'm so a - live.
Oh my God! No time to turn.
I

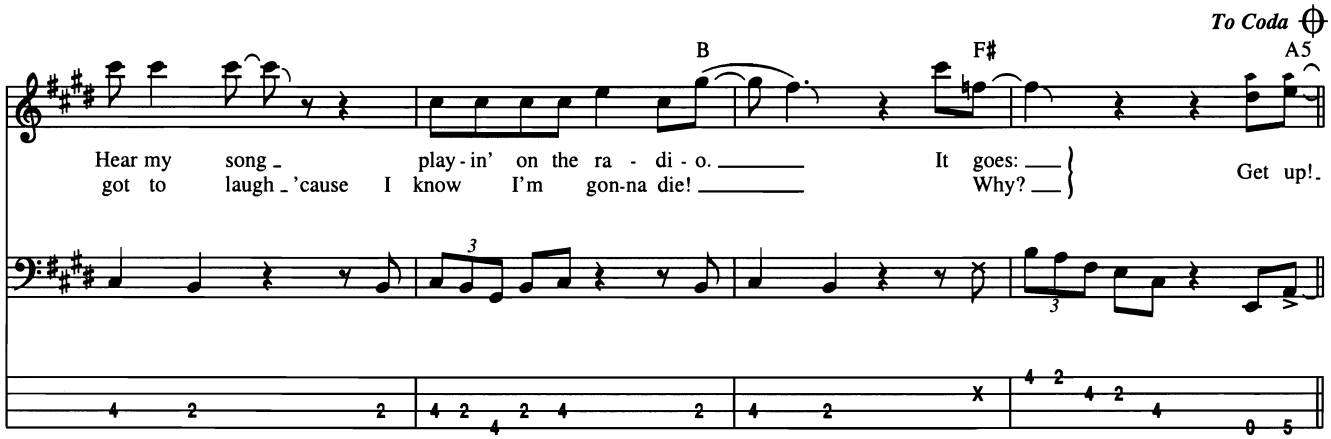
To Coda
B
F♯
A5
Hear my song play - in' on the ra - di - o. It goes:
got to laugh 'cause I know I'm gon-na die! Why?
Get up!

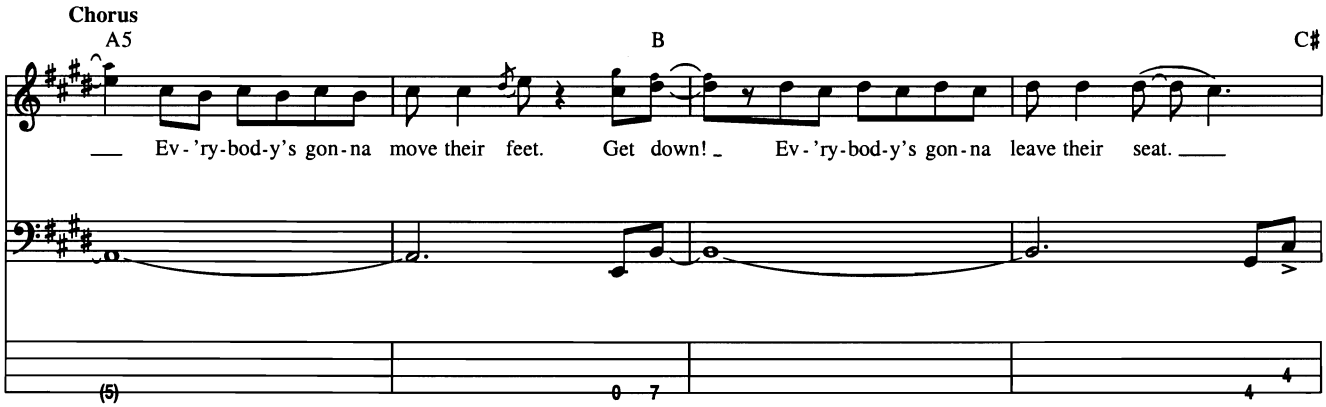
Chorus
A5
B
C♯
Ev - 'ry-bod-y's gon - na move their feet. Get down! Ev - 'ry-bod-y's gon - na leave their seat.

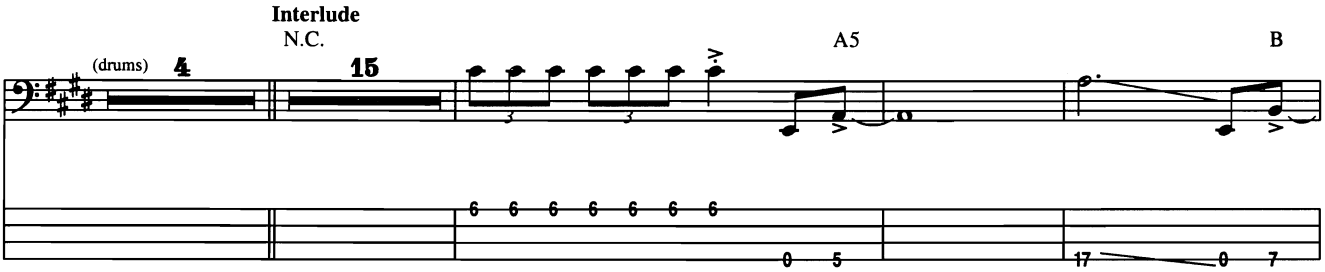
Interlude
N.C.
A5
B
(drums)

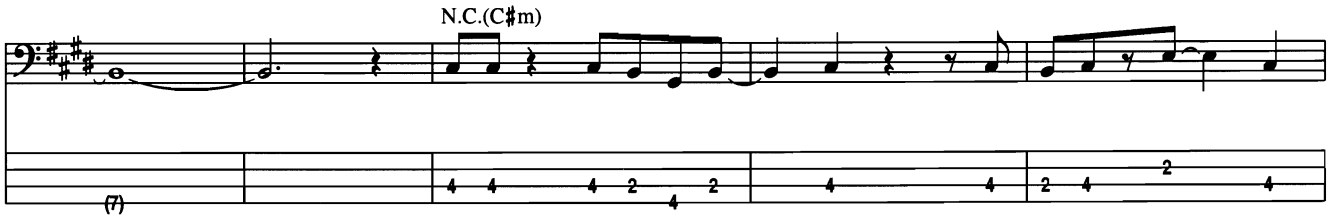
N.C.(C♯m)

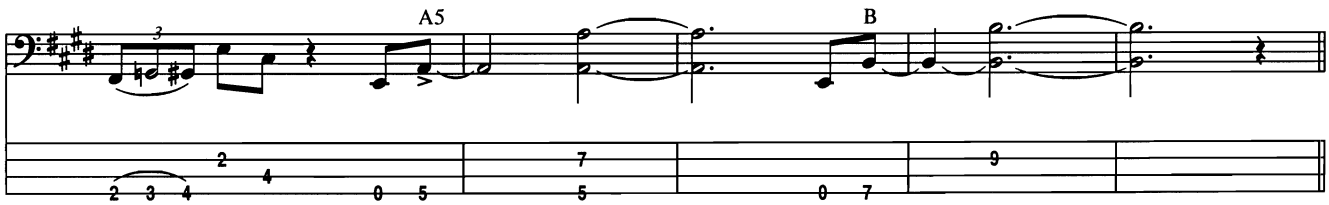
D.S. al Coda
A5
B

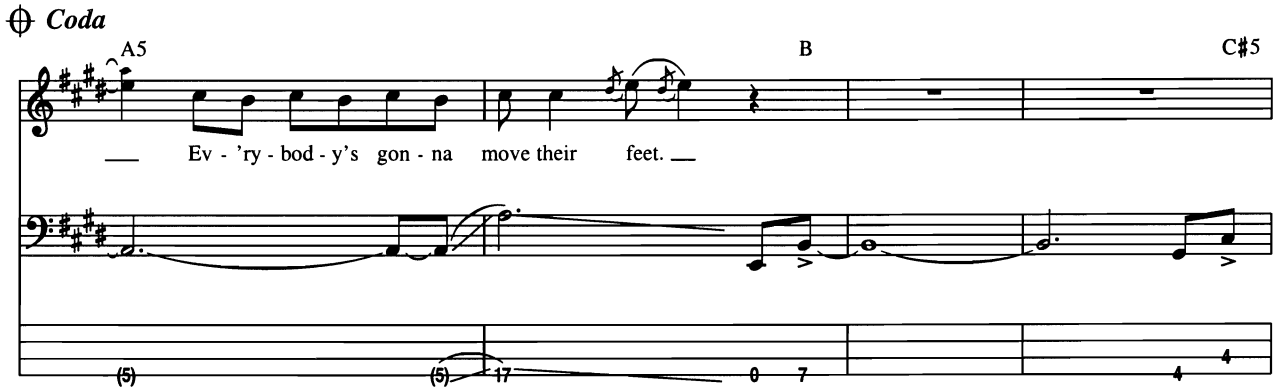
Coda
A5
B
C♯5
Ev - 'ry - bod - y's gon - na move their feet.

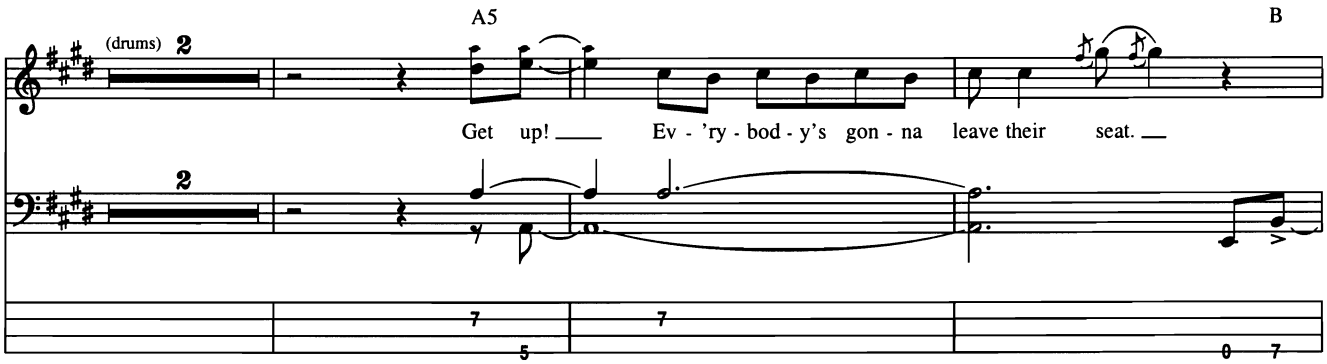
(drums)
A5
B
Get up!
Ev - 'ry - bod - y's gon - na leave their seat.

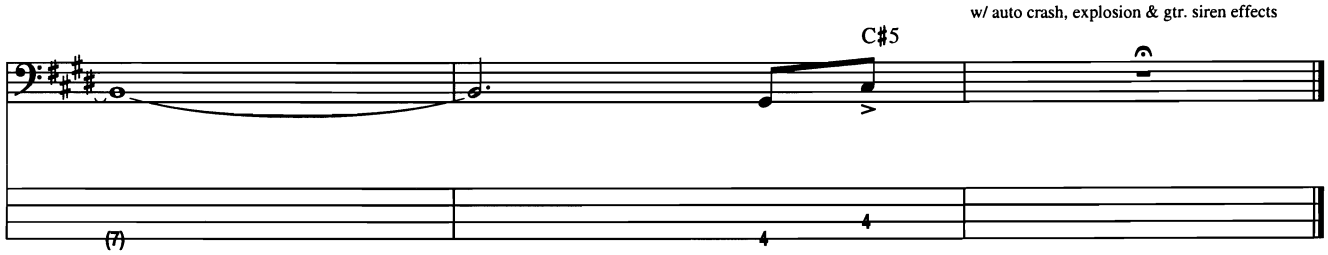
w/ auto crash, explosion & gtr. siren effects
C♯5

Don't Be Cruel

(To a Heart That's True)

Words and Music by Otis Blackwell and Elvis Presley

Moderately Fast (♩ = 174)

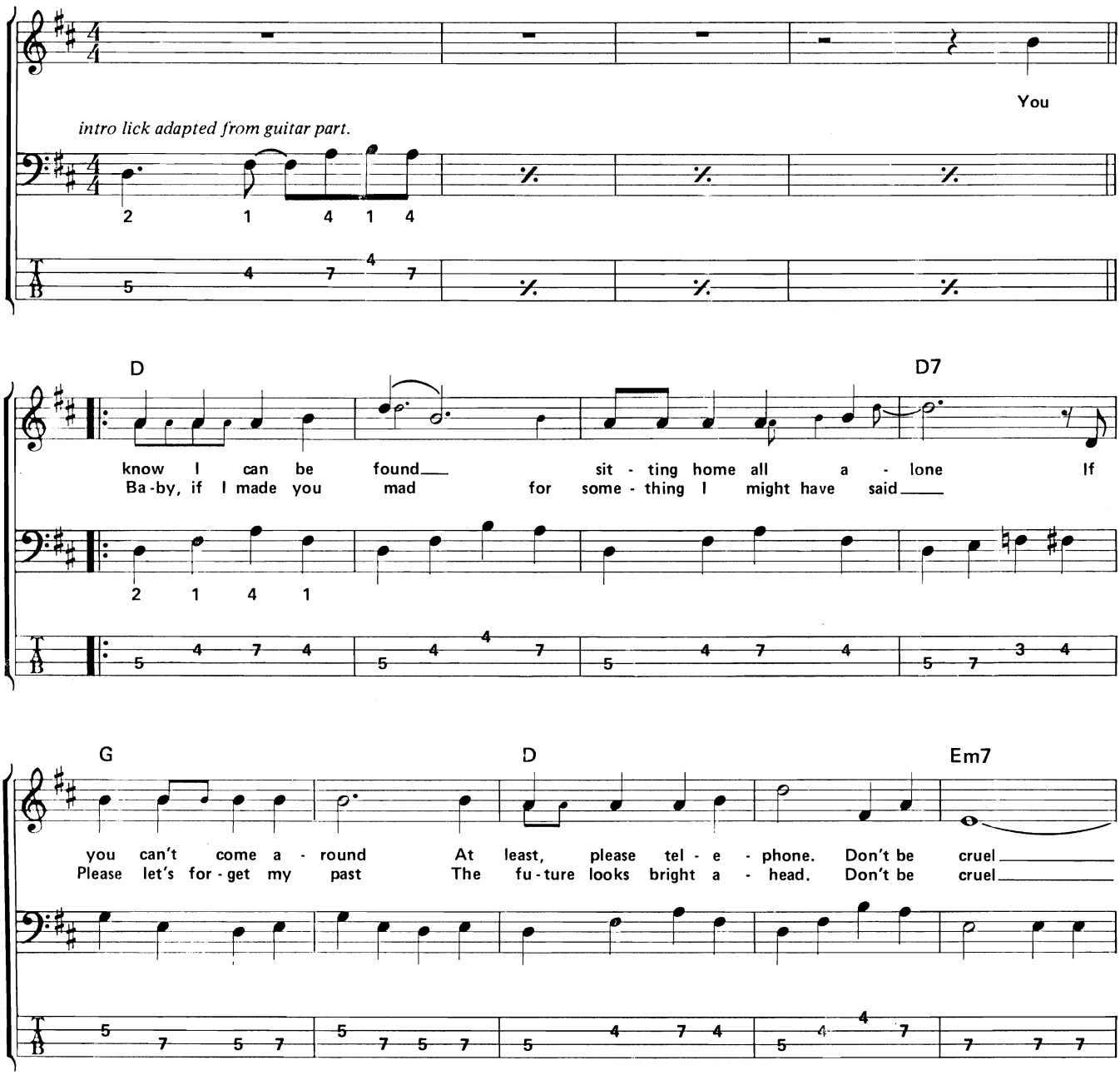

Copyright © 1956 by Unart Music Corporation and Elvis Presley Music, Inc.
Copyright Renewed and Assigned to Elvis Presley Music (Administered by R&H Music)
International Copyright Secured All Rights Reserved

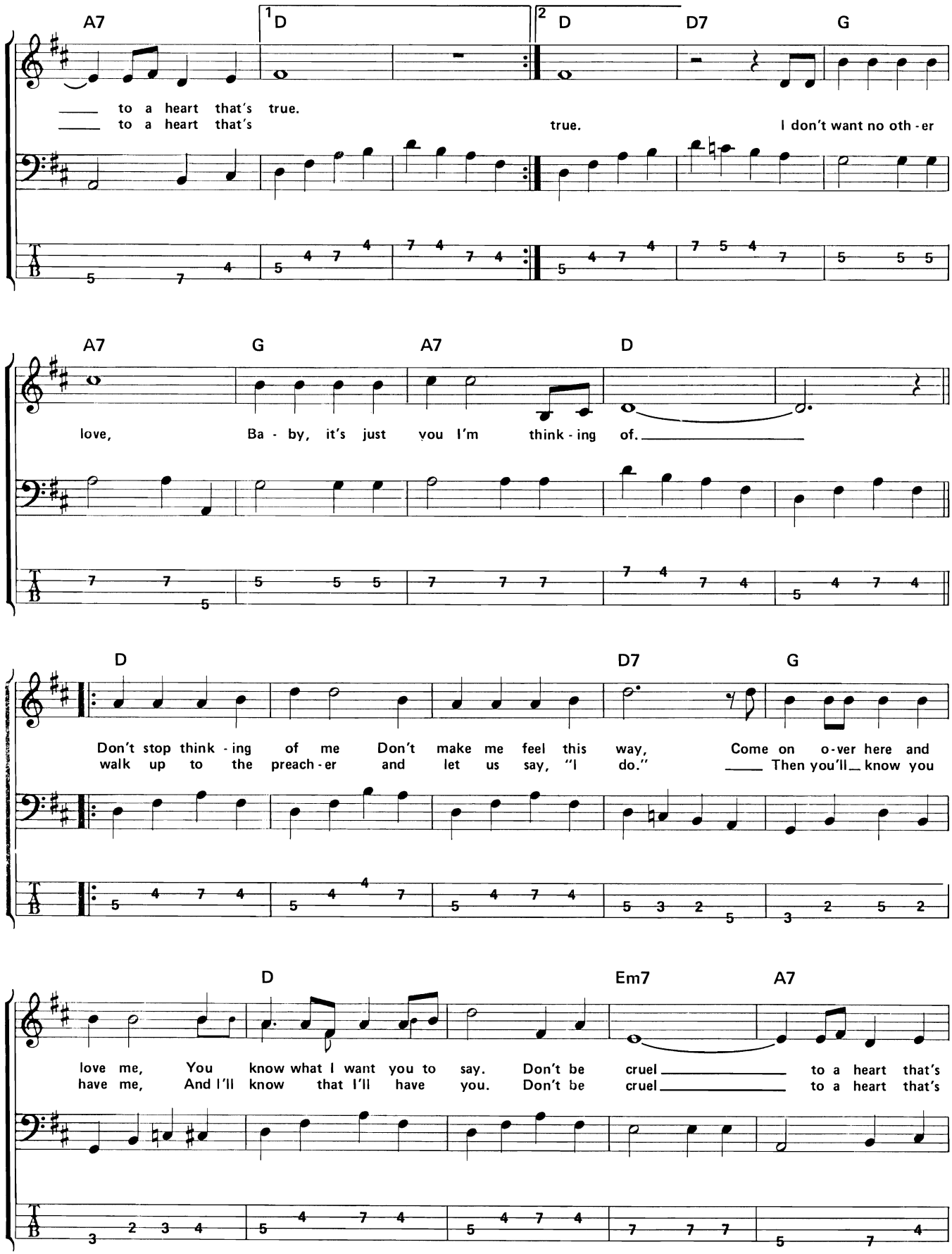
A7
1 D
2 D
D7
G
to a heart that's true.
to a heart that's
true.
I don't want no oth - er
A7
G
A7
D
love,
Ba - by, it's just you I'm think - ing of.
D
D7
G
Don't stop think - ing of me Don't make me feel this way,
walk up to the preach - er and let us say, "I do."
Come on o - ver here and
Then you'll know you
D
Em7
A7
love me, You know what I want you to say. Don't be cruel
have me, And I'll know that I'll have you. Don't be cruel
to a heart that's
to a heart that's

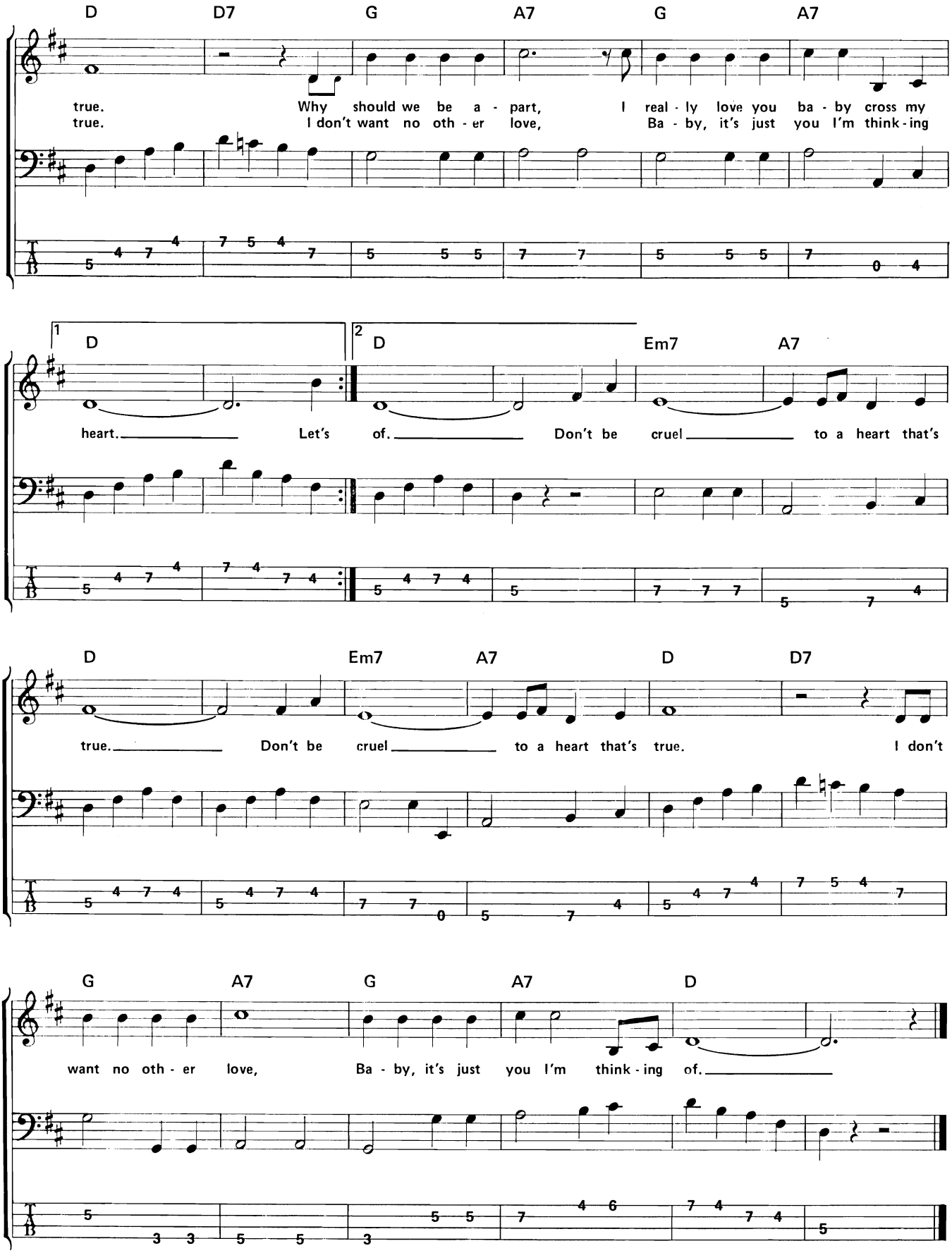
D D7 G A7 G A7
true. Why should we be a - part, I real - ly love you ba - by cross my
true. I don't want no oth - er love, Ba - by, it's just you I'm think - ing
1 D 2 D Em7 A7
heart. Let's of. Don't be cruel to a heart that's
D Em7 A7 D D7
true. Don't be cruel to a heart that's true. I don't
G A7 G A7 D
want no oth - er love, Ba - by, it's just you I'm think - ing of.

Down

Words and Music by Scott Weiland, Dean DeLeo, Robert DeLeo and Eric Kretz

Drop D Tuning:
① = G ③ = A
② = D ④ = D

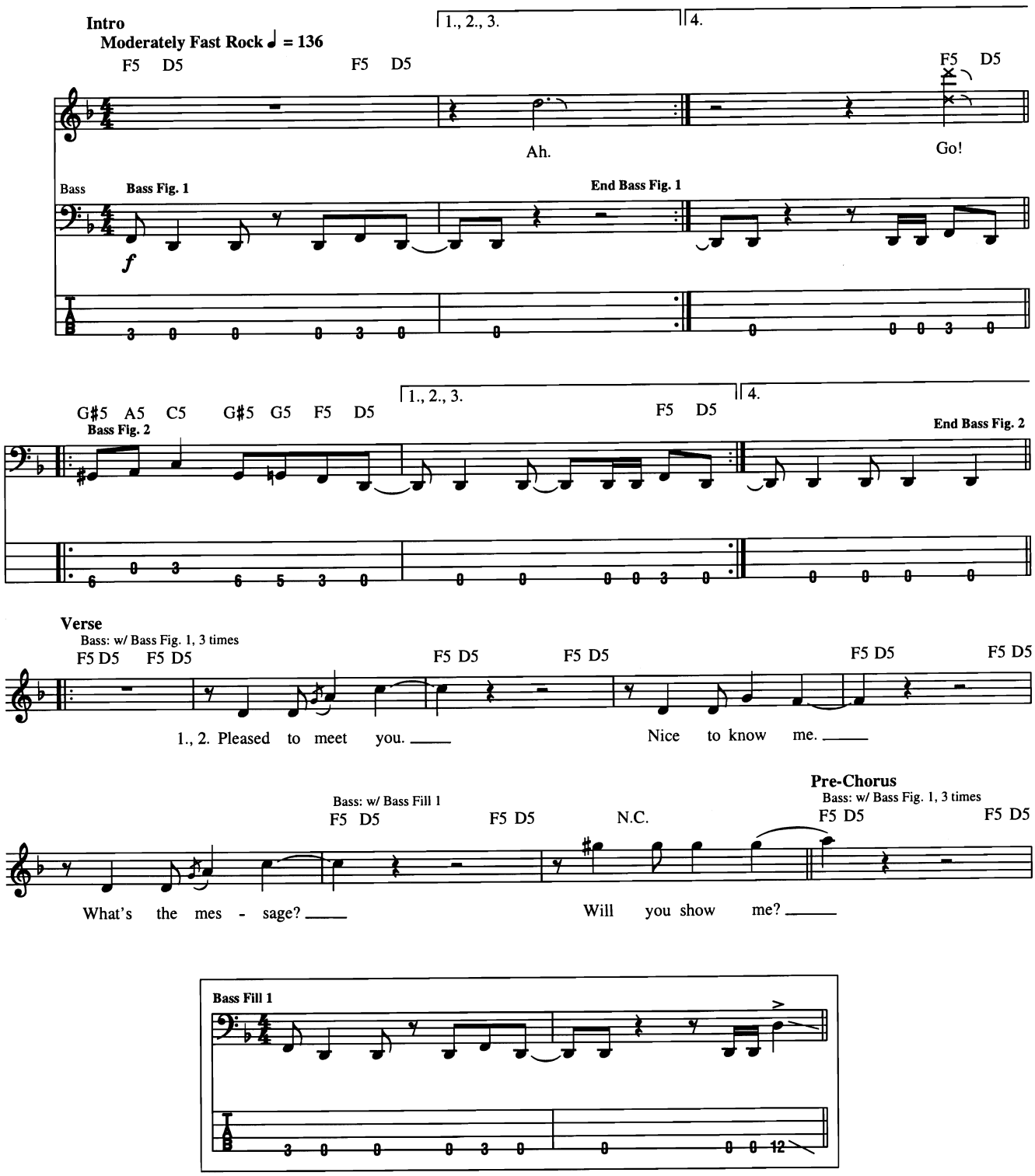

© 1999 EMI APRIL MUSIC INC., FOXY DEAD GIRL MUSIC, MILKSONGS and WB MUSIC CORP.
All Rights for FOXY DEAD GIRL MUSIC Controlled and Administered by EMI APRIL MUSIC INC.
All Rights Reserved International Copyright Secured Used by Permission

N.C. F5 D5 F5 D5 N.C. F5 D5 F5 D5

I've been wait - in' a long time now.

Bass: w/ Bass Fill 2, simile

N.C. F5 D5 F5 D5 F5 D5

No, is the an - swer. You're all mine now.

Chorus

Bass: w/ Bass Fig. 2, simile

G♯5 A5 C5 G♯5 G5 F5 D5 F5 D5 G♯5 A5 C5 G♯5 G5 F5 D5 F5 D5

Yeah, I been wait - in' for my Sun - day girl.

G♯5 A5 C5 G♯5 G5 F5 D5 F5 D5 G♯5 A5 C5 G♯5 G5 F5 D5

Yeah, I been wait - in' for my Sun - day girl, now.

Bridge

A5 A♭5 G5 G♭5 E5 F5 D5 C5 D5 C5 D5

Will you fol - low me down now, down

Bass

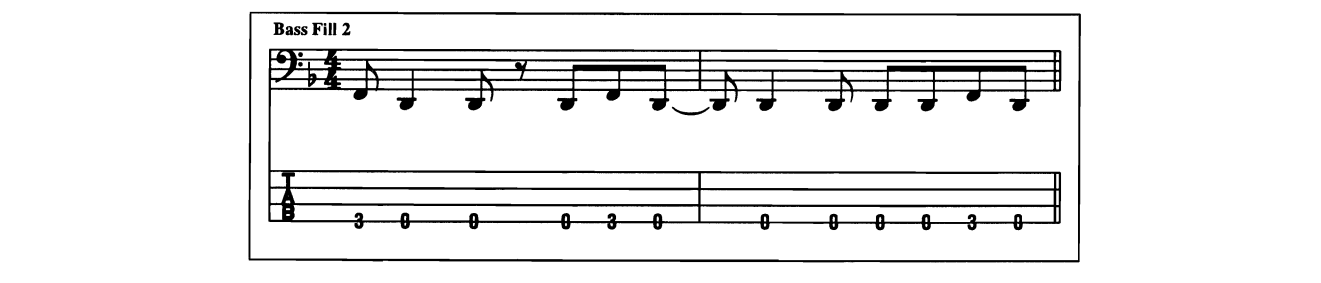

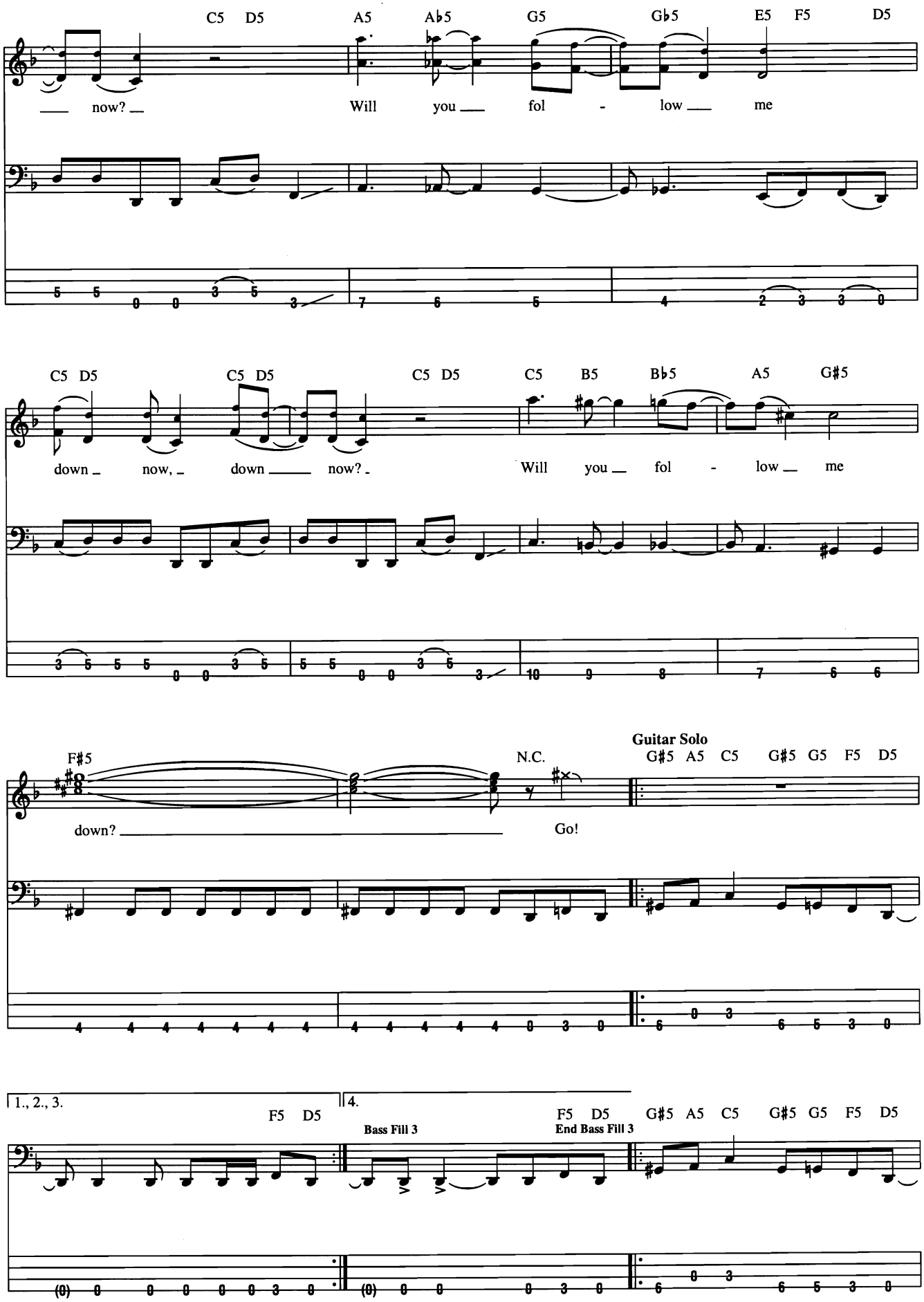
C5 D5 A5 Ab5 G5 Gb5 E5 F5 D5
now? Will you fol - low me
C5 D5 C5 D5 C5 D5 C5 B5 Bb5 A5 G#5
down now, down now? Will you fol - low me
F#5 N.C.
Guitar Solo
G#5 A5 C5 G#5 G5 F5 D5
down? Go!
1., 2., 3.
F5 D5
Bass Fill 3
4.
F5 D5
End Bass Fill 3
G#5 A5 C5 G#5 G5 F5 D5

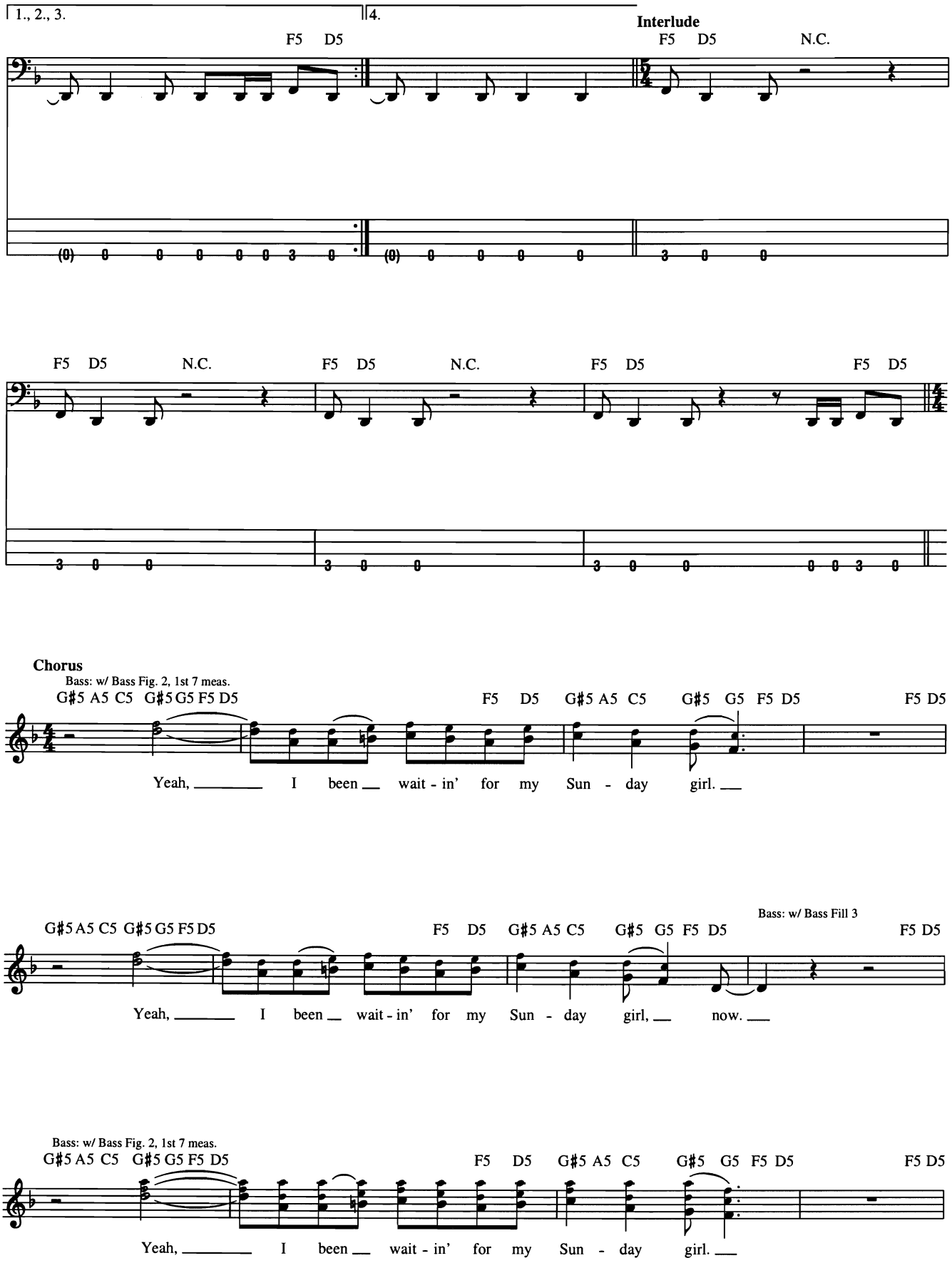
1., 2., 3.
4.
F5 D5
Interlude
F5 D5 N.C.
F5 D5 N.C.
F5 D5 N.C.
F5 D5
F5 D5
Chorus
Bass: w/ Bass Fig. 2, 1st 7 meas.
G♯5 A5 C5 G♯5 G5 F5 D5
F5 D5 G♯5 A5 C5 G♯5 G5 F5 D5
F5 D5
Yeah, I been wait - in' for my Sun - day girl.
G♯5 A5 C5 G♯5 G5 F5 D5
F5 D5 G♯5 A5 C5 G♯5 G5 F5 D5
Bass: w/ Bass Fill 3
F5 D5
Yeah, I been wait - in' for my Sun - day girl, now.
Bass: w/ Bass Fig. 2, 1st 7 meas.
G♯5 A5 C5 G♯5 G5 F5 D5
F5 D5 G♯5 A5 C5 G♯5 G5 F5 D5
F5 D5
Yeah, I been wait - in' for my Sun - day girl.

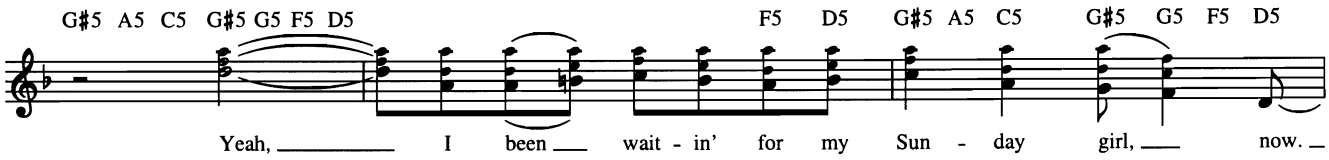
G♯5 A5 C5 G♯5 G5 F5 D5
F5 D5 G♯5 A5 C5 G♯5 G5 F5 D5
Yeah, I been wait - in' for my Sun - day girl, now.

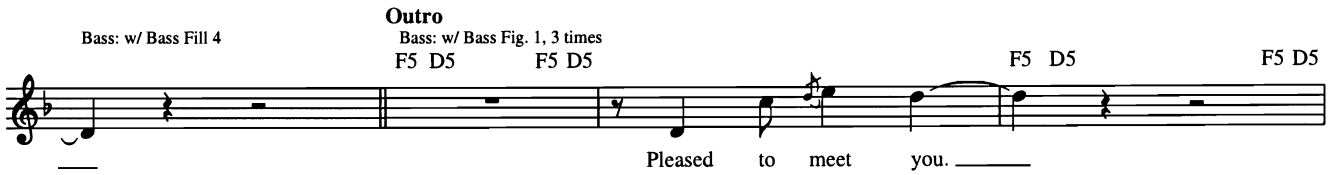
Outro
Bass: w/ Bass Fill 4
Bass: w/ Bass Fig. 1, 3 times
F5 D5 F5 D5
F5 D5 F5 D5
Pleased to meet you.

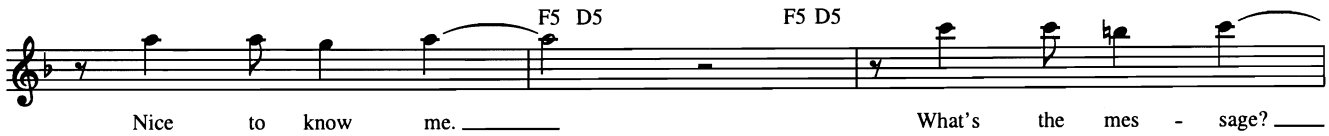
F5 D5 F5 D5
Nice to know me.
What's the mes - sage?

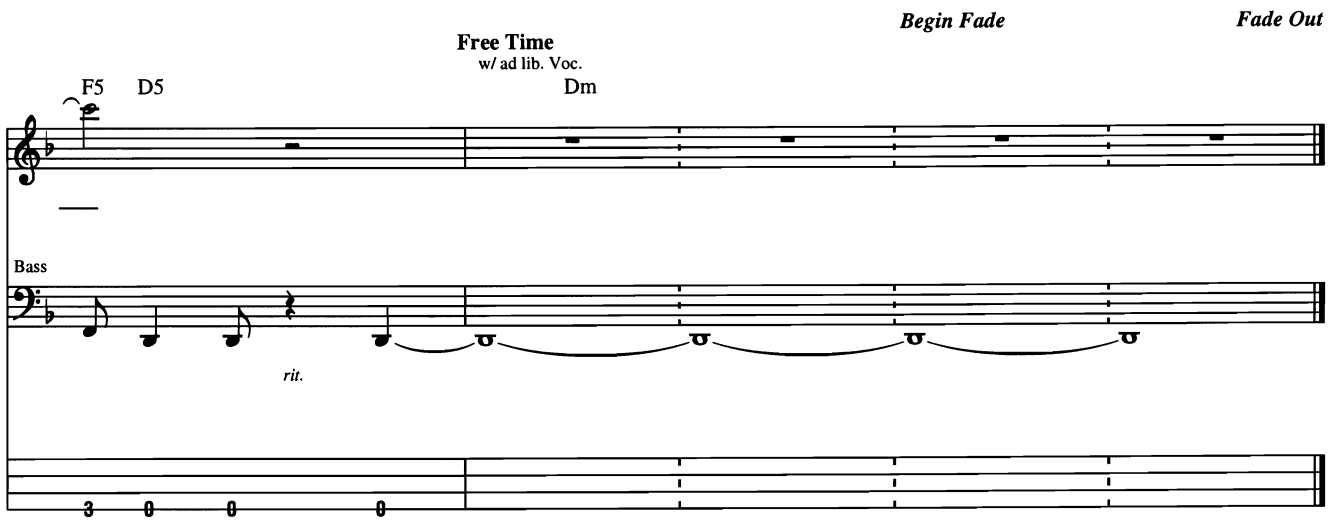
Begin Fade
Fade Out
Free Time
w/ ad lib. Voc.
F5 D5 Dm
Bass
rit.
3 0 0 0

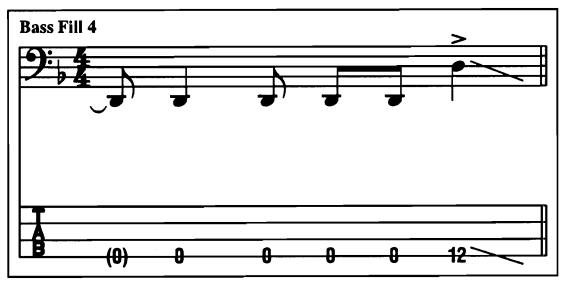
Bass Fill 4
(0) 0 0 0 0 12

Down Boys

Words and Music by Jani Lane, Joey Allen, Jerry Dixon, Steven Sweet and Erik Turner

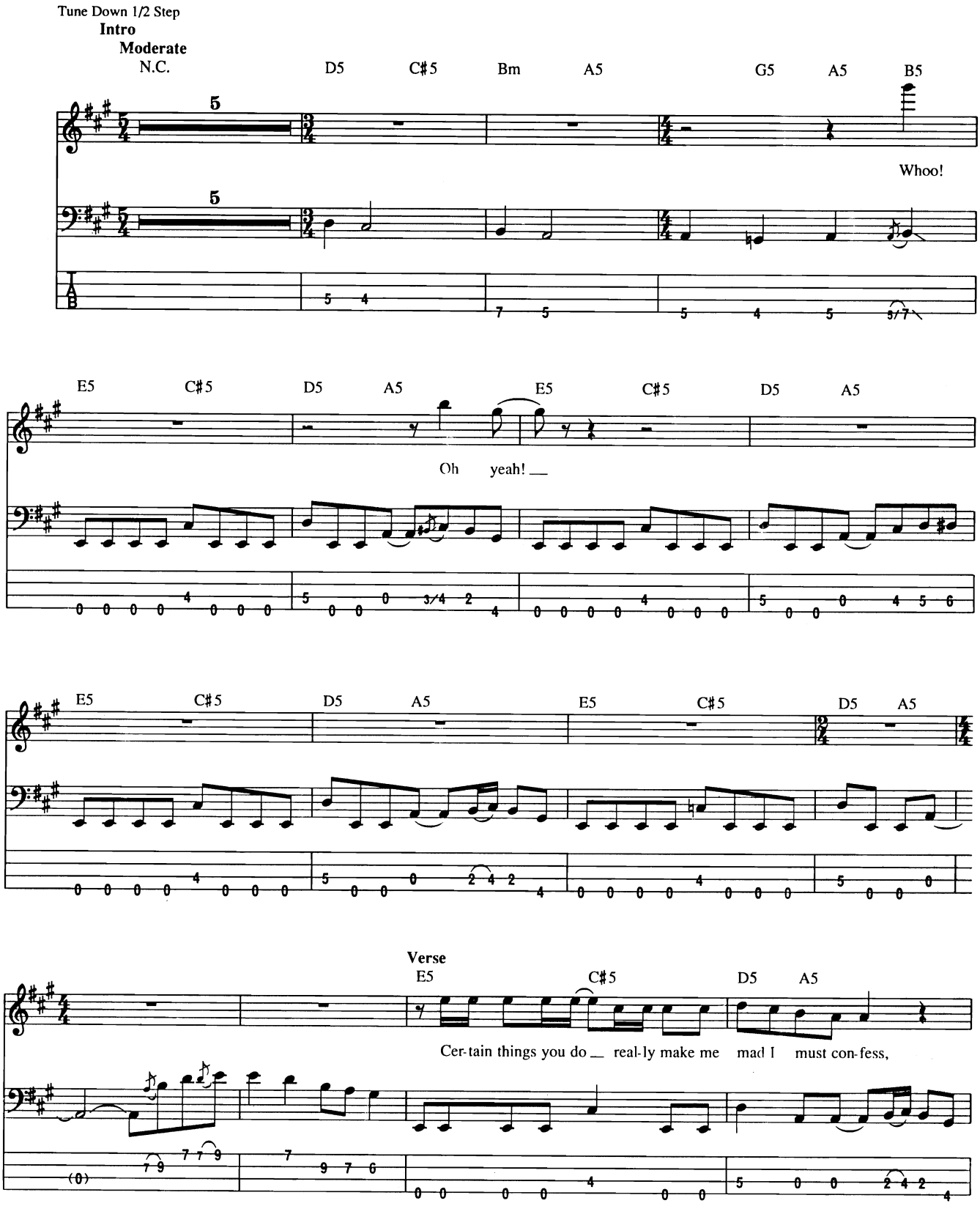

© 1989 EMI VIRGIN SONGS, INC., DICK DRAGON MUSIC, LIKITE SPLIT MUSIC, CRAB SALAD MUSIC,
RICH MCBITCH MUSIC and GREAT LIPS MUSIC
All Rights Controlled and Administered by EMI VIRGIN SONGS, INC.
All Rights Reserved International Copyright Secured Used by Permission

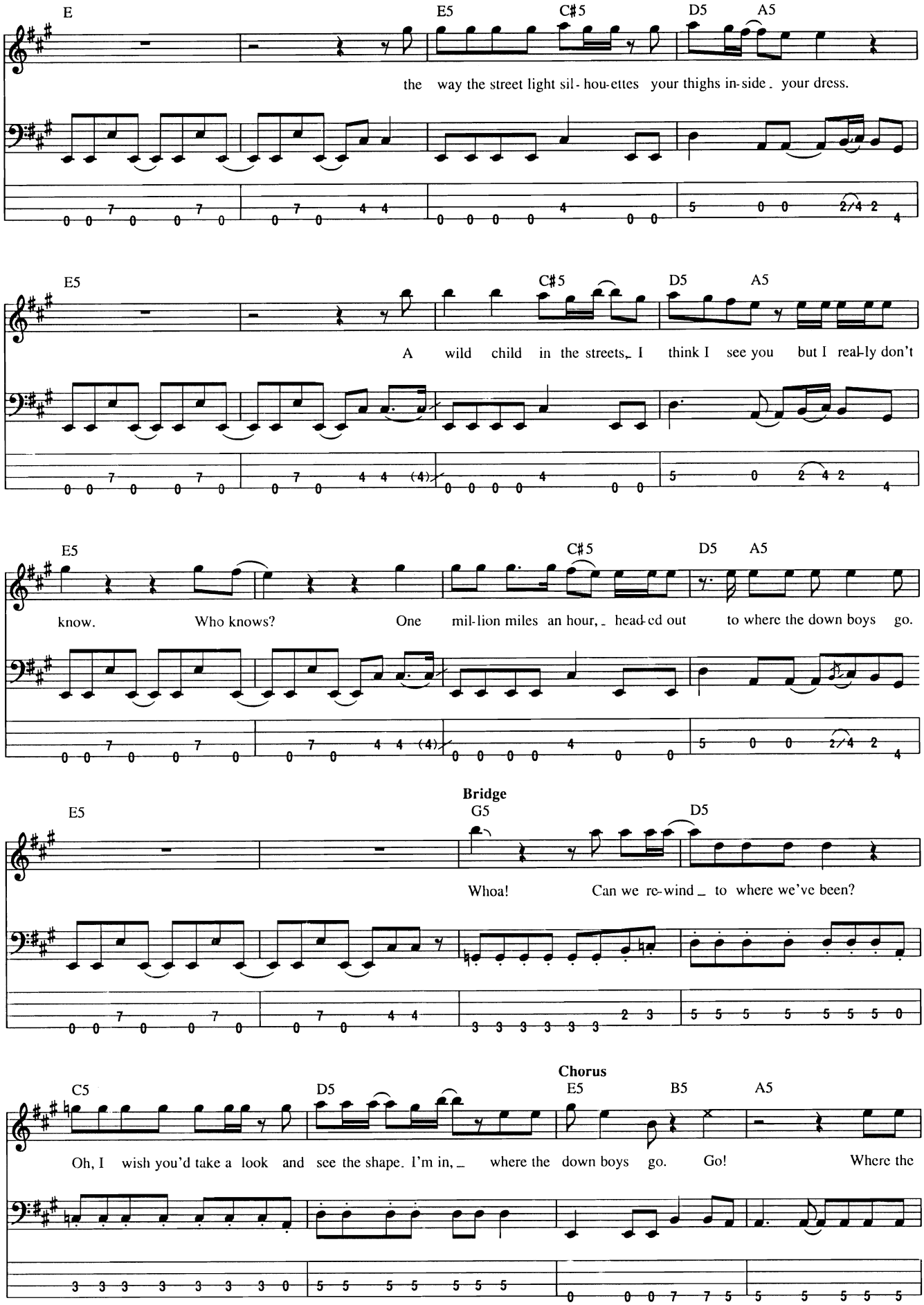
E
E5
C♯5
D5
A5
the way the street light sil- hou-ettes your thighs in-side. your dress.
E5
C♯5
D5
A5
A wild child in the streets. I think I see you but I real-ly don't
E5
C♯5
D5
A5
know. Who knows? One mil-lion miles an hour, head-ed out to where the down boys go.
Bridge
E5
G5
D5
Whoa! Can we re-wind to where we've been?
Chorus
C5
D5
E5
B5
A5
Oh, I wish you'd take a look and see the shape. I'm in, where the down boys go. Go! Where the

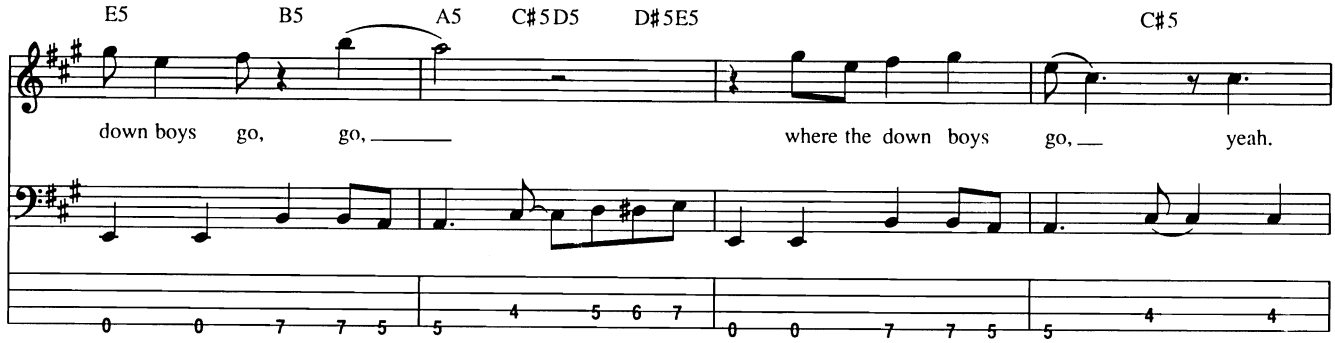
E5 B5 A5 C♯5D5 D♯5E5 C♯5
down boys go, go, where the down boys go, yeah.

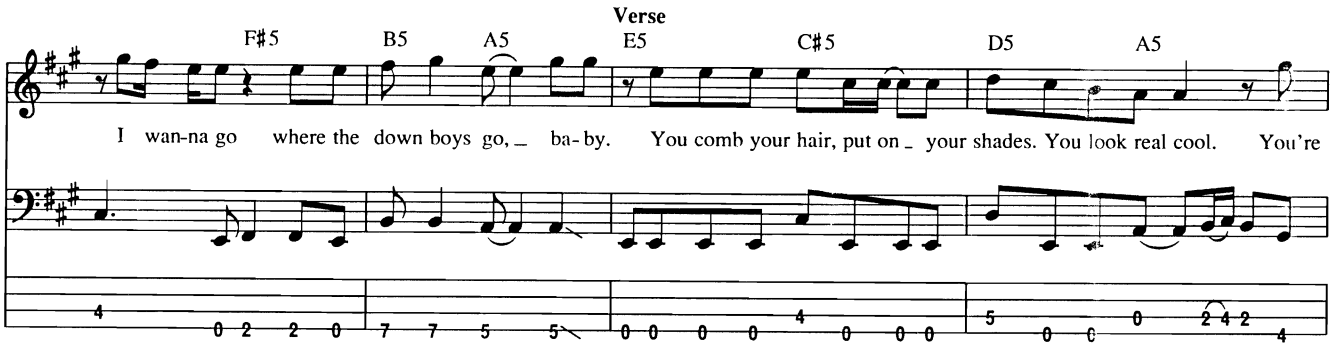
Verse
F♯5 B5 A5 E5 C♯5 D5 A5
I wan-na go where the down boys go, ba-by. You comb your hair, put on your shades. You look real cool. You're

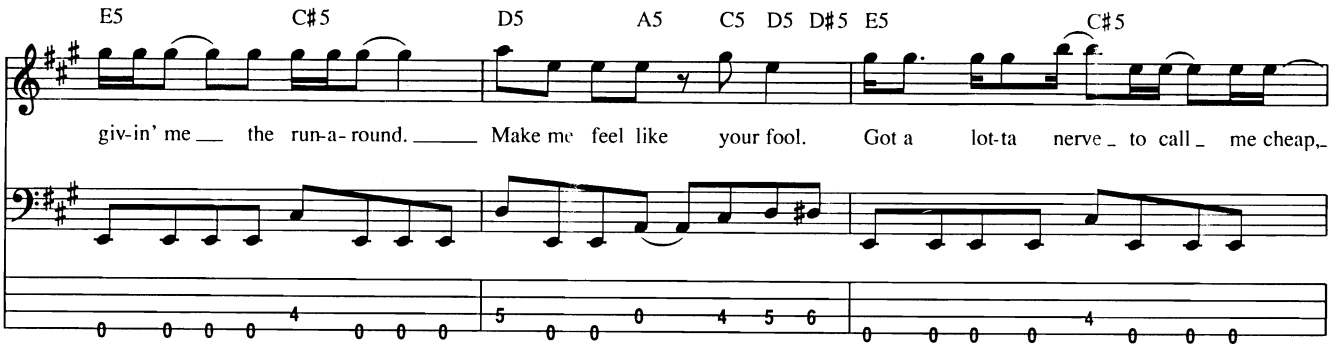
E5 C♯5 D5 A5 C5 D5 D♯5 E5 C♯5
giv-in' me the run-a-round. Make me feel like your fool. Got a lot-ta nerve to call me cheap,

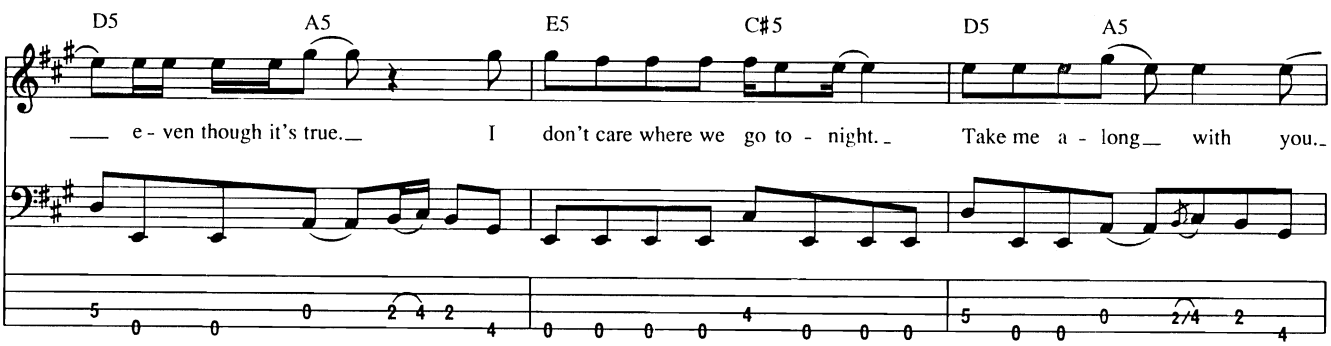
D5 A5 E5 C♯5 D5 A5
e-ven though it's true. I don't care where we go to-night. Take me a-long with you.

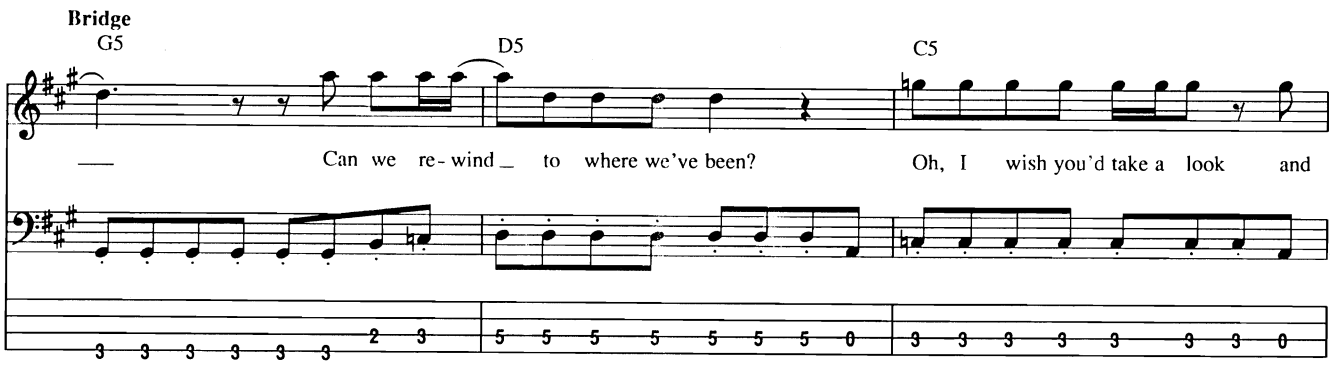
Bridge
G5 D5 C5
Can we re-wind to where we've been? Oh, I wish you'd take a look and

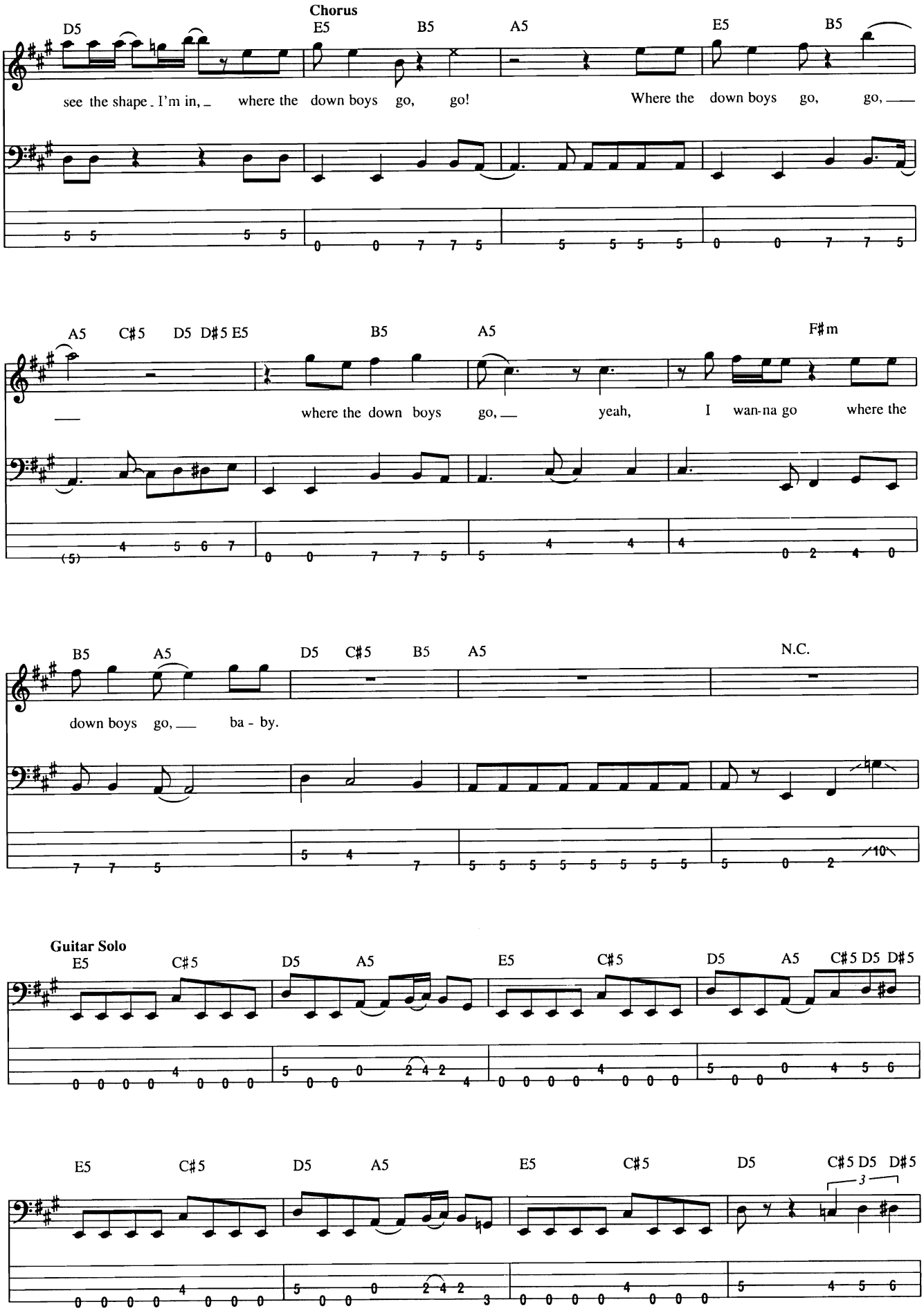
Chorus
D5
E5
B5
A5
E5
B5
see the shape I'm in, where the down boys go, go!
Where the down boys go, go,
A5
C♯5
D5
D♯5
E5
B5
A5
F♯m
where the down boys go, yeah, I wan-na go where the
B5
A5
D5
C♯5
B5
A5
N.C.
down boys go, ba - by.
Guitar Solo
E5
C♯5
D5
A5
E5
C♯5
D5
A5
C♯5
D5
D♯5
E5
C♯5
D5
A5
E5
C♯5
D5
C♯5
D5
D♯5
3

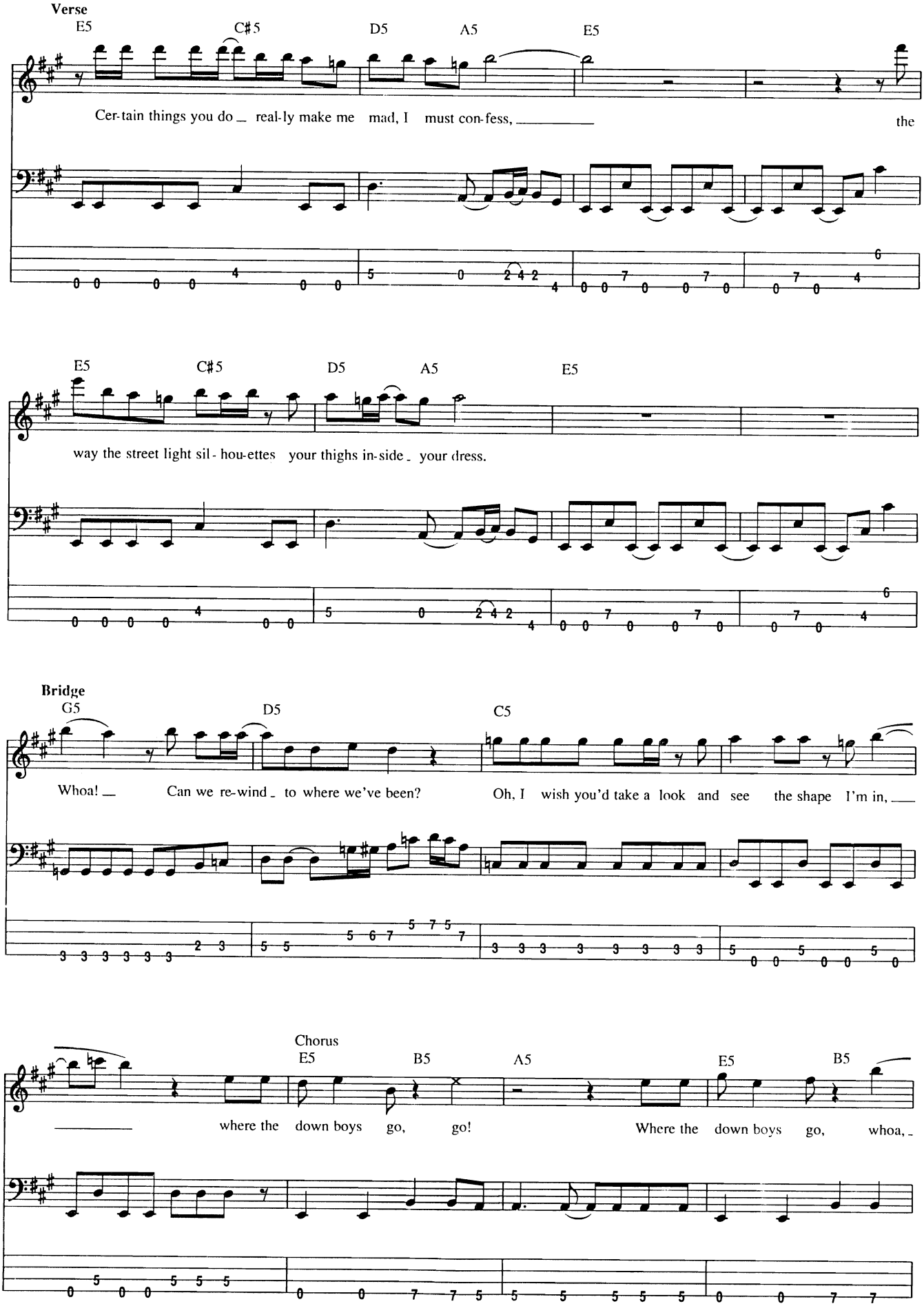
Verse
E5
C♯5
D5
A5
E5
Cer-tain things you do _ real-ly make me mad, I must con-fess, _____ the
E5
C♯5
D5
A5
E5
way the street light sil - hou-ettes your thighs in-side _ your dress.
Bridge
G5
D5
C5
Whoa! _ Can we re-wind _ to where we've been? Oh, I wish you'd take a look and see the shape I'm in, ___
Chorus
E5
B5
A5
E5
B5
_____ where the down boys go, go! Where the down boys go, whoa, _

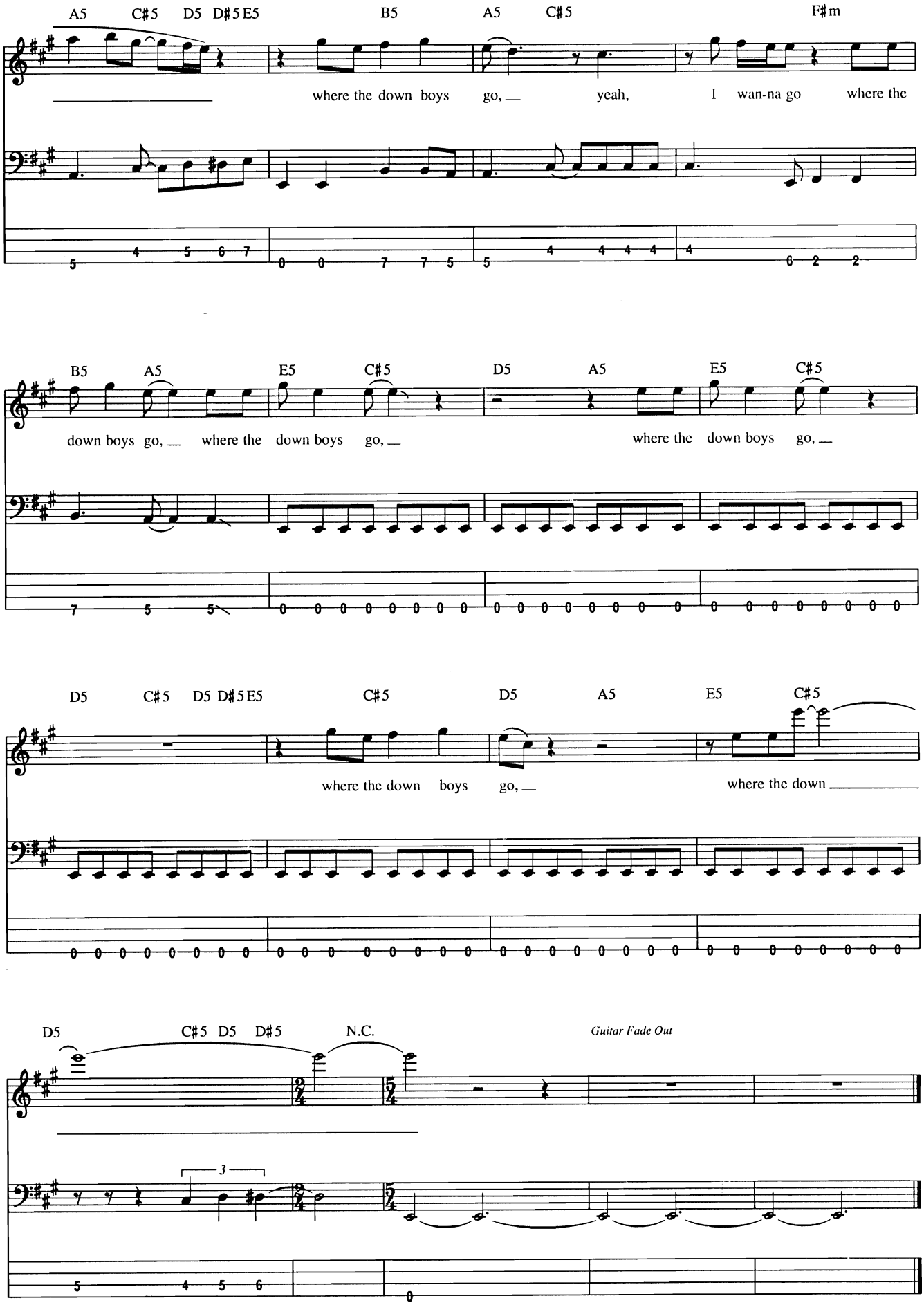
A5 C♯5 D5 D♯5 E5 B5 A5 C♯5 F♯m
where the down boys go, yeah, I wan-na go where the
B5 A5 E5 C♯5 D5 A5 E5 C♯5
down boys go, where the down boys go, where the down boys go,
D5 C♯5 D5 D♯5 E5 C♯5 D5 A5 E5 C♯5
where the down boys go, where the down
D5 C♯5 D5 D♯5 N.C.
Guitar Fade Out
3

Dream On

Words and Music by Steven Tyler

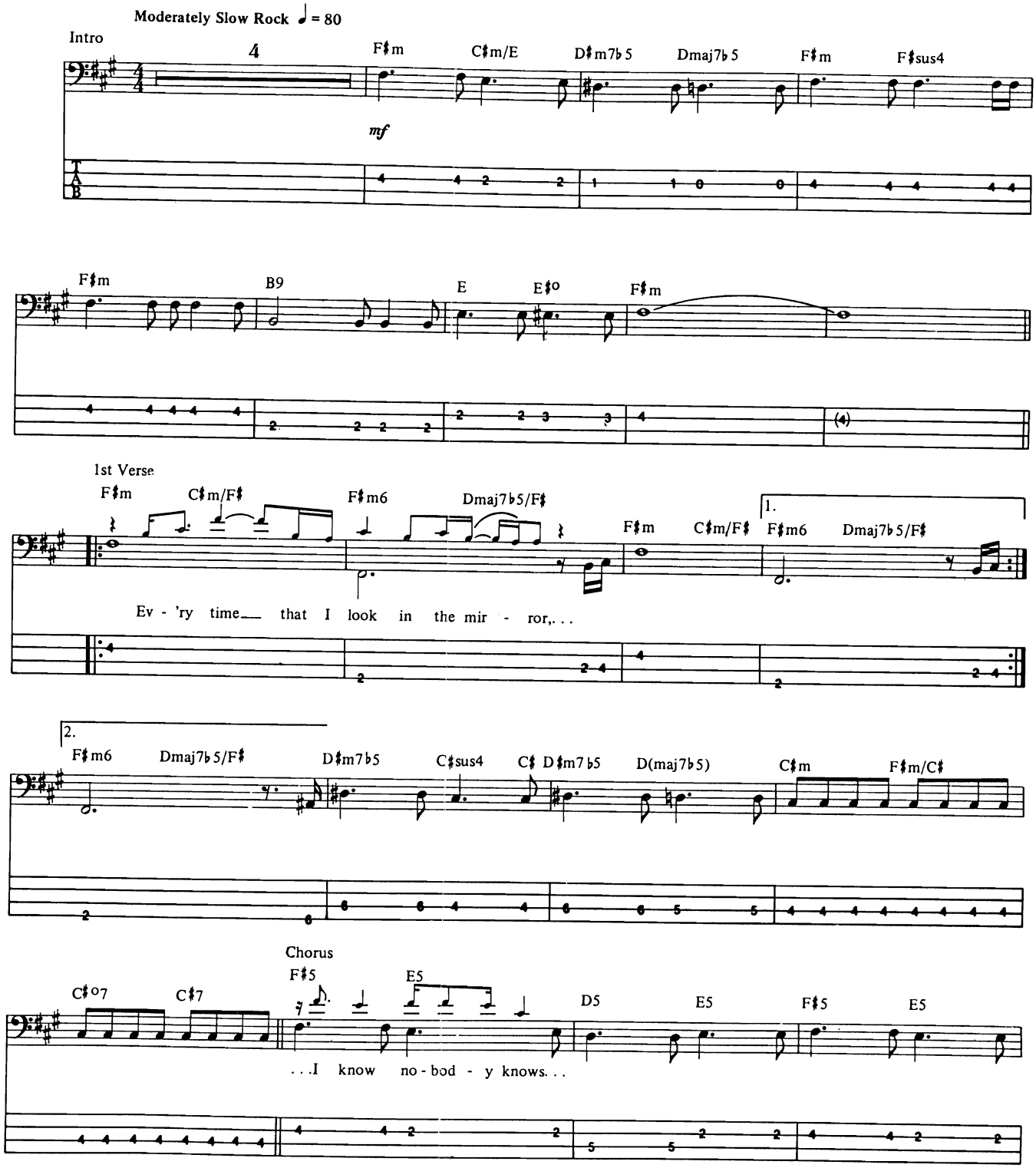

Copyright © 1973 Daksel LLC
All Rights Administered by Sony/ATV Music Publishing, 8 Music Square West, Nashville, TN 37203
International Copyright Secured All Rights Reserved

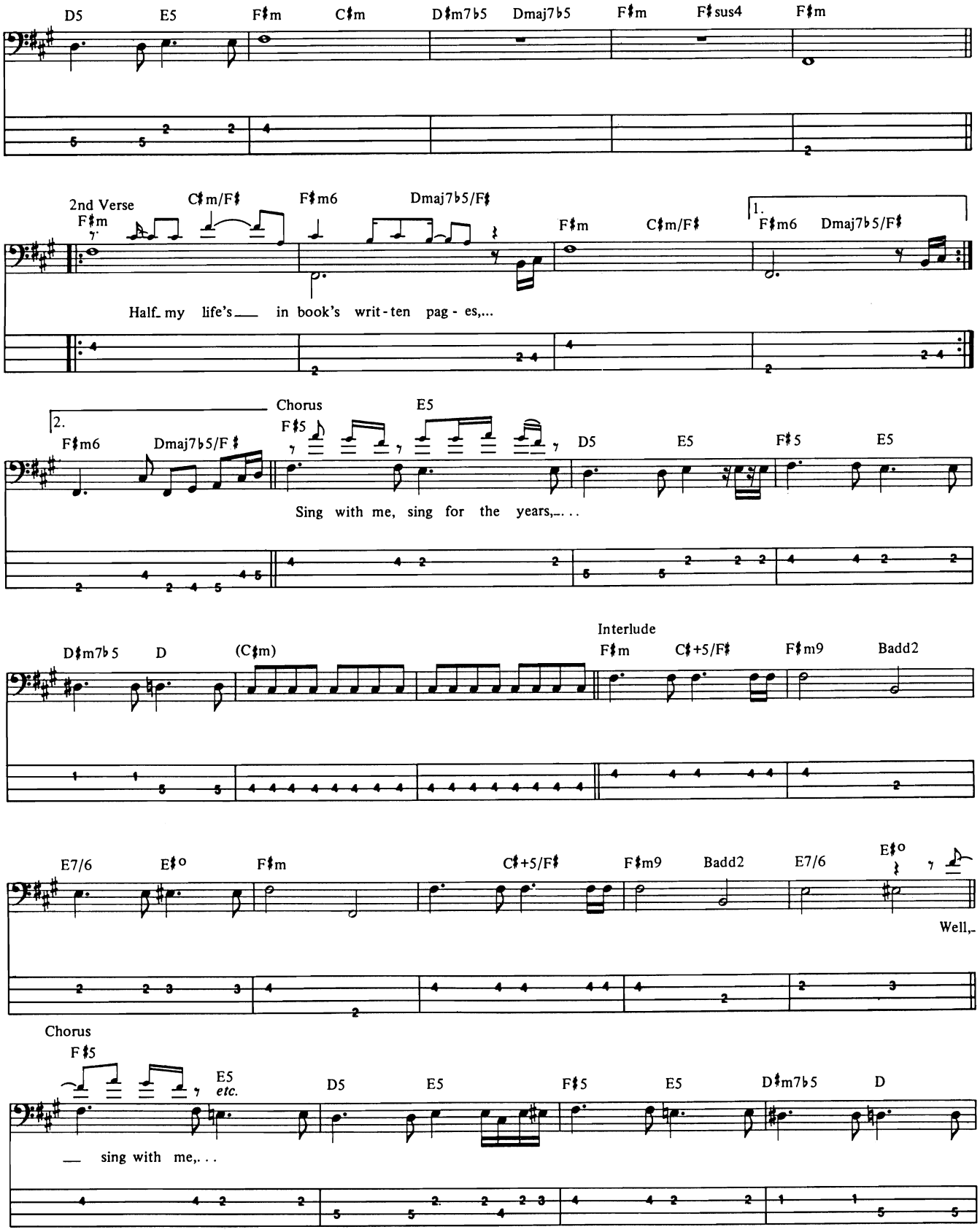
D5 E5 F♯m C♯m D♯m7♭5 Dmaj7♭5 F♯m F♯sus4 F♯m
2nd Verse
F♯m
C♯m/F♯ F♯m6 Dmaj7♭5/F♯
F♯m C♯m/F♯
1.
F♯m6 Dmaj7♭5/F♯
Half my life's in book's writ-ten pag-es,...
2.
F♯m6 Dmaj7♭5/F♯
Chorus
F♯5 E5
D5 E5 F♯5 E5
Sing with me, sing for the years,...
D♯m7♭5 D (C♯m)
Interlude
F♯m C♯+5/F♯ F♯m9 Badd2
E7/6 E♯o F♯m C♯+5/F♯ F♯m9 Badd2 E7/6 E♯o
Well,
Chorus
F♯5 E5 etc.
D5 E5 F♯5 E5 D♯m7♭5 D
sing with me,...

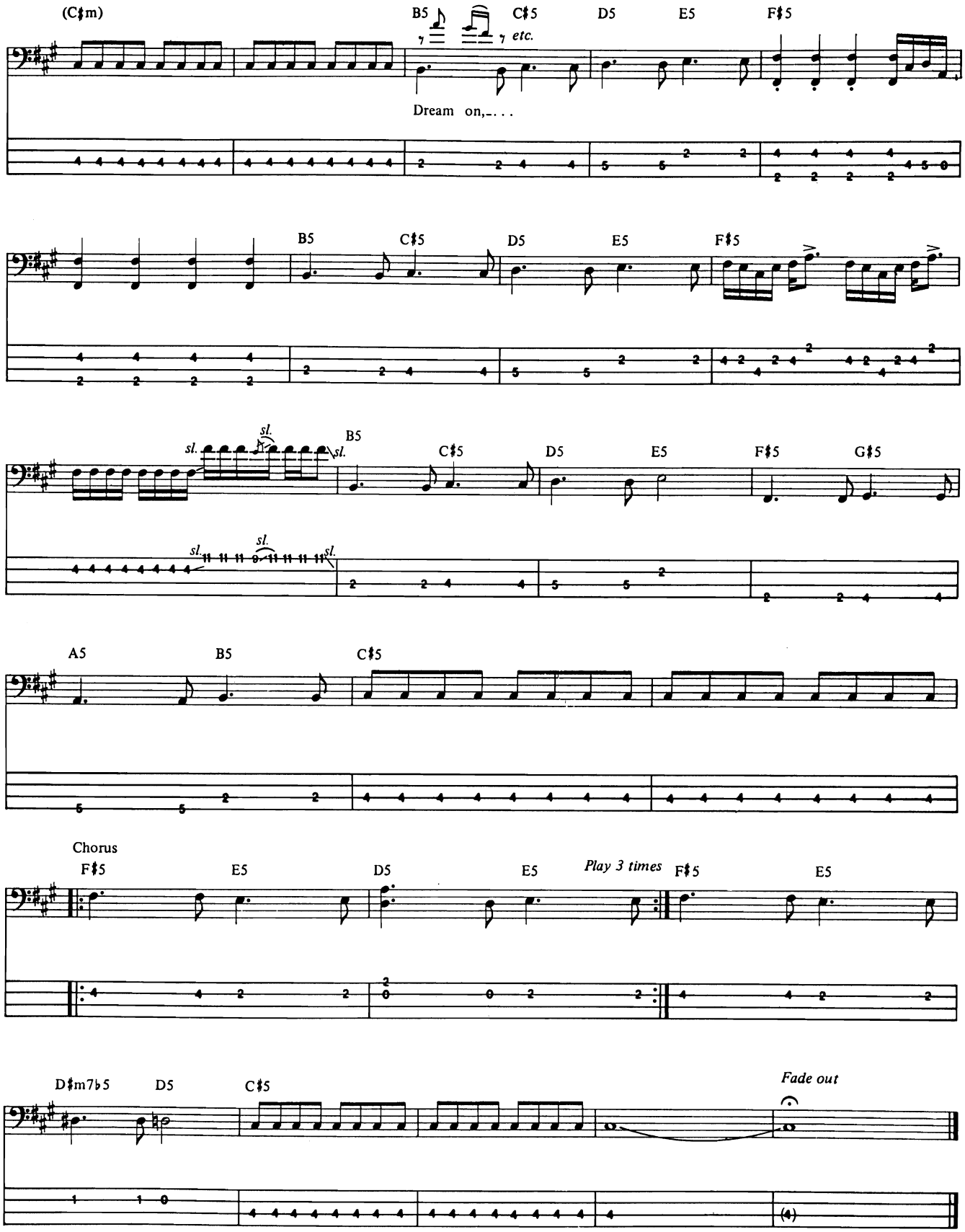
(C♯m)
B5
C♯5
D5
E5
F♯5
etc.
Dream on,-. . .
B5
C♯5
D5
E5
F♯5
sl.
B5
C♯5
D5
E5
F♯5
G♯5
A5
B5
C♯5
Chorus
F♯5
E5
D5
E5
Play 3 times
F♯5
E5
D♯m7♭5
D5
C♯5
Fade out

Drive My Car

Words and Music by John Lennon and Paul McCartney

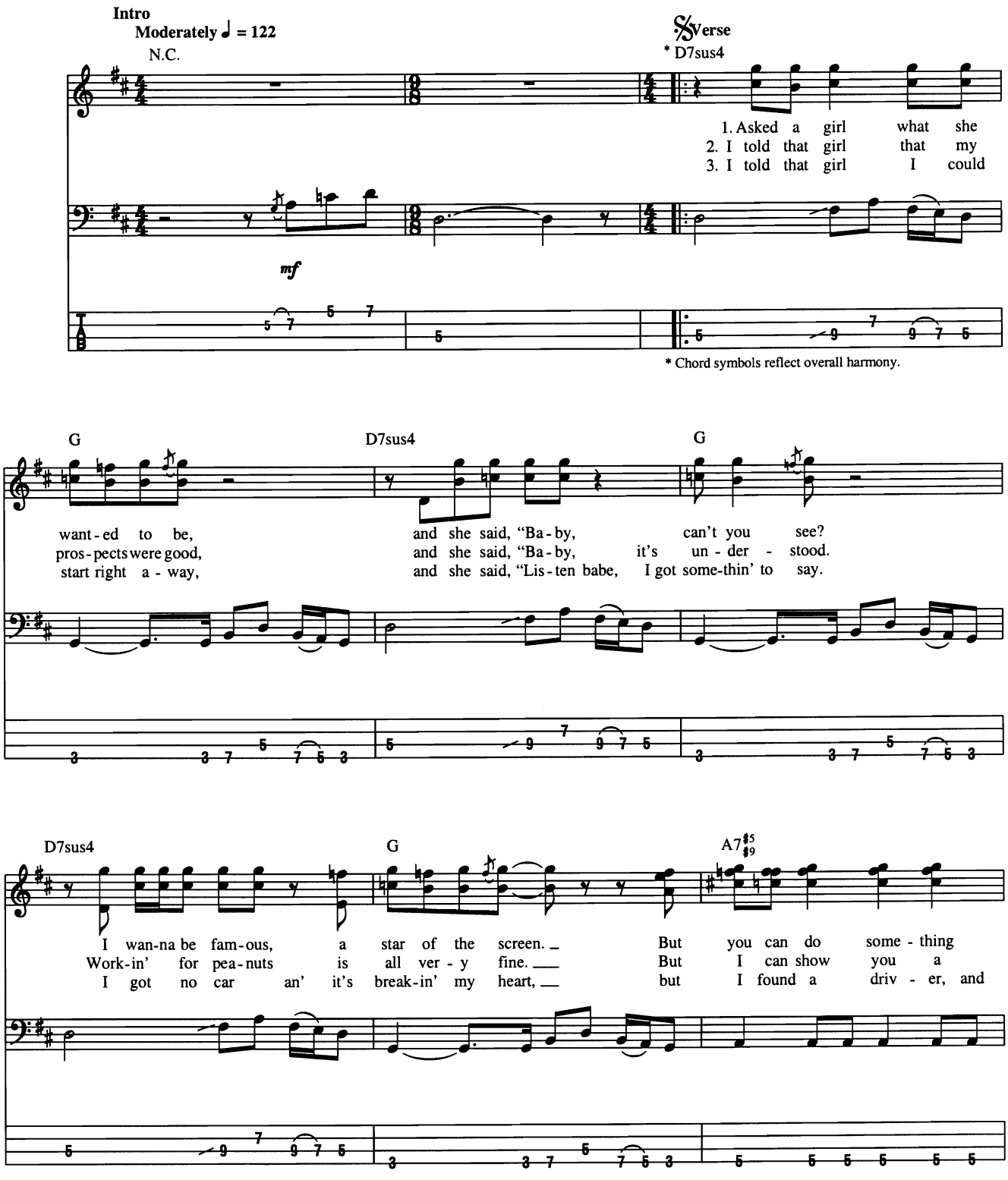

Copyright © 1965 Sony/ATV Songs LLC
Copyright Renewed
All Rights Administered by Sony/ATV Music Publishing, 8 Music Square West, Nashville, TN 37203
International Copyright Secured All Rights Reserved

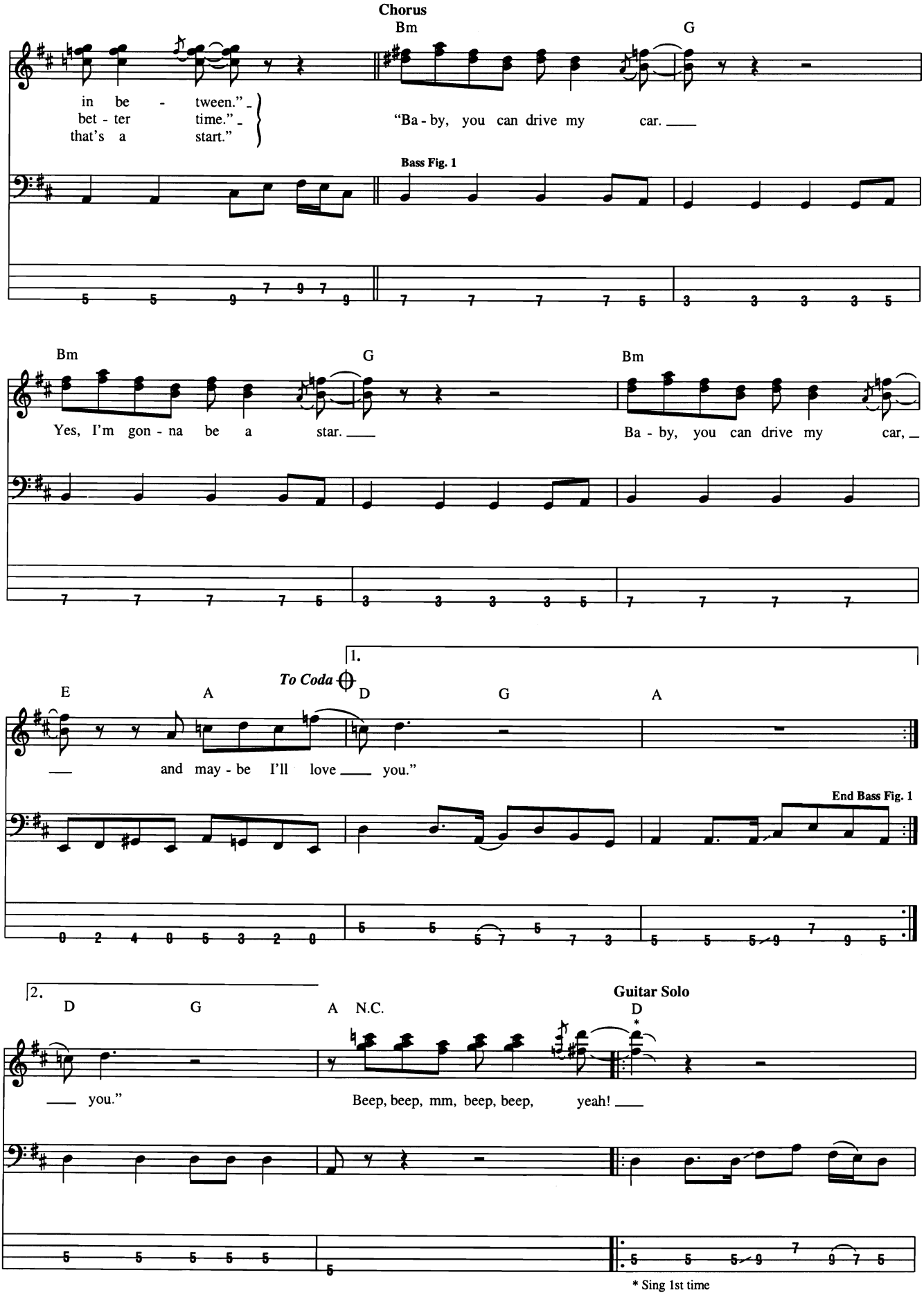
Chorus
Bm
G
in be - tween."
bet - ter time."
that's a start."
"Ba - by, you can drive my car.
Bass Fig. 1
Bm
G
Bm
Yes, I'm gon - na be a star.
Ba - by, you can drive my car,
1.
E
A
To Coda
D
G
A
and may - be I'll love you."
End Bass Fig. 1
2.
D
G
A
N.C.
Guitar Solo
D
you."
Beep, beep, mm, beep, beep, yeah!
* Sing 1st time

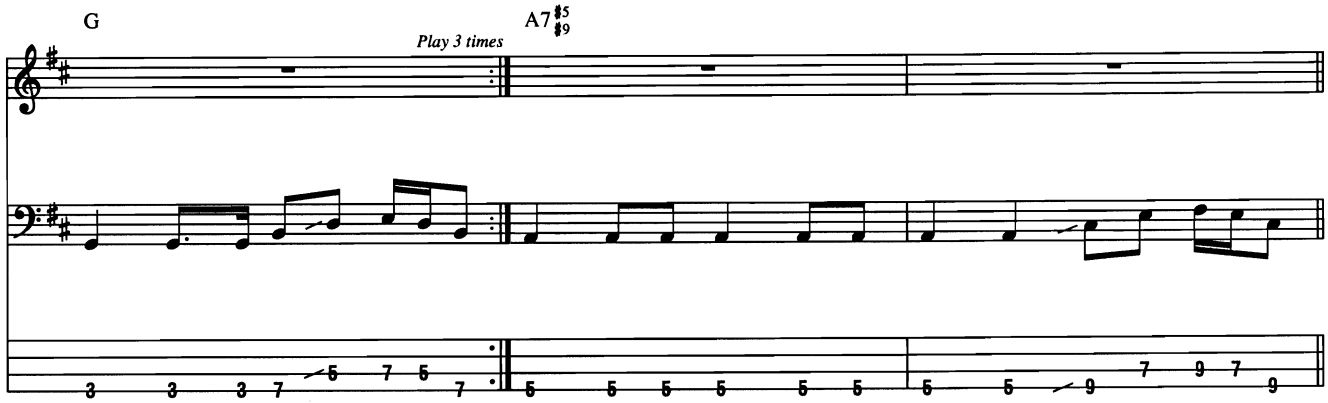

Chorus

w/ Bass Fig. 1

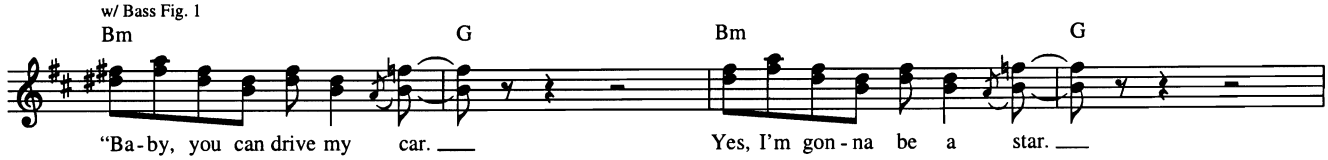

D.S. al Coda

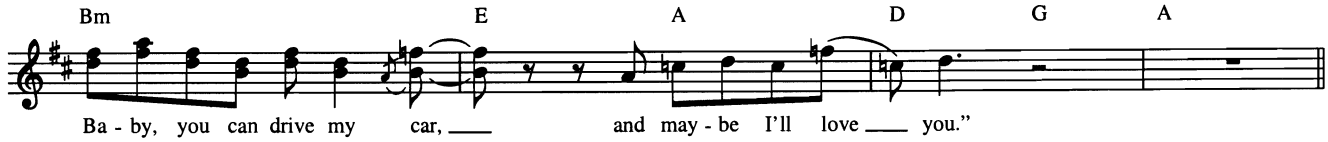

Coda

Outro

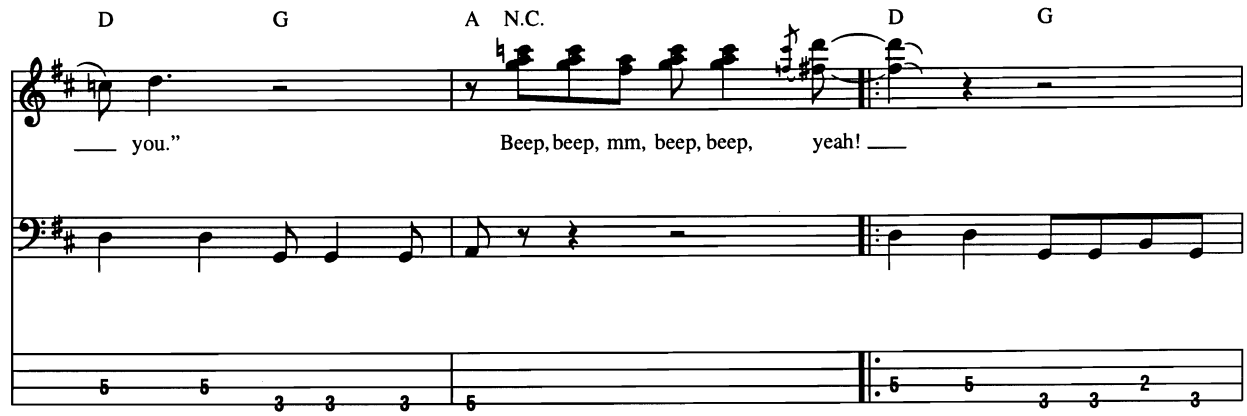

Repeat and fade

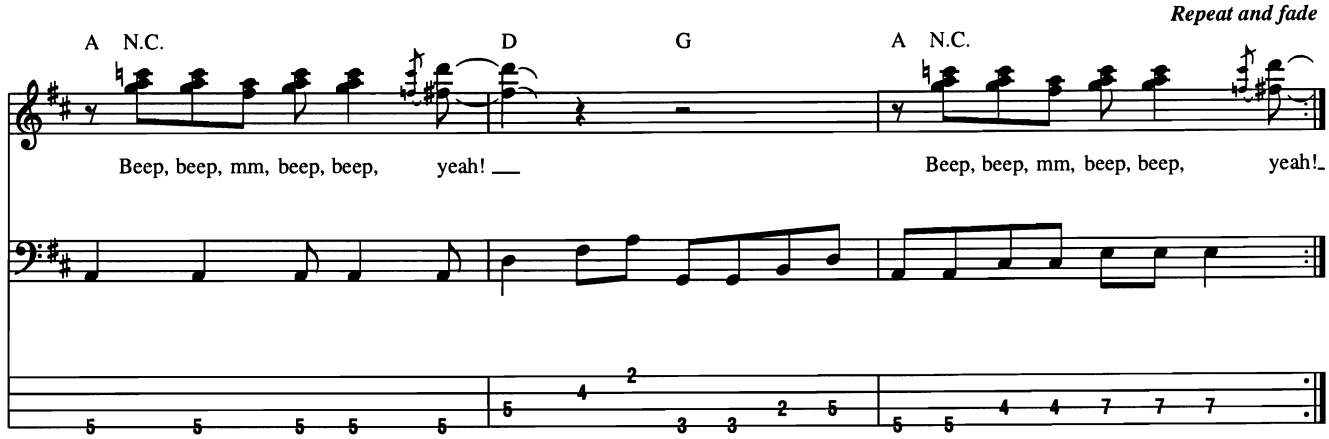

Eat the Rich

Words and Music by Steven Tyler, Joe Perry and Jim Vallance

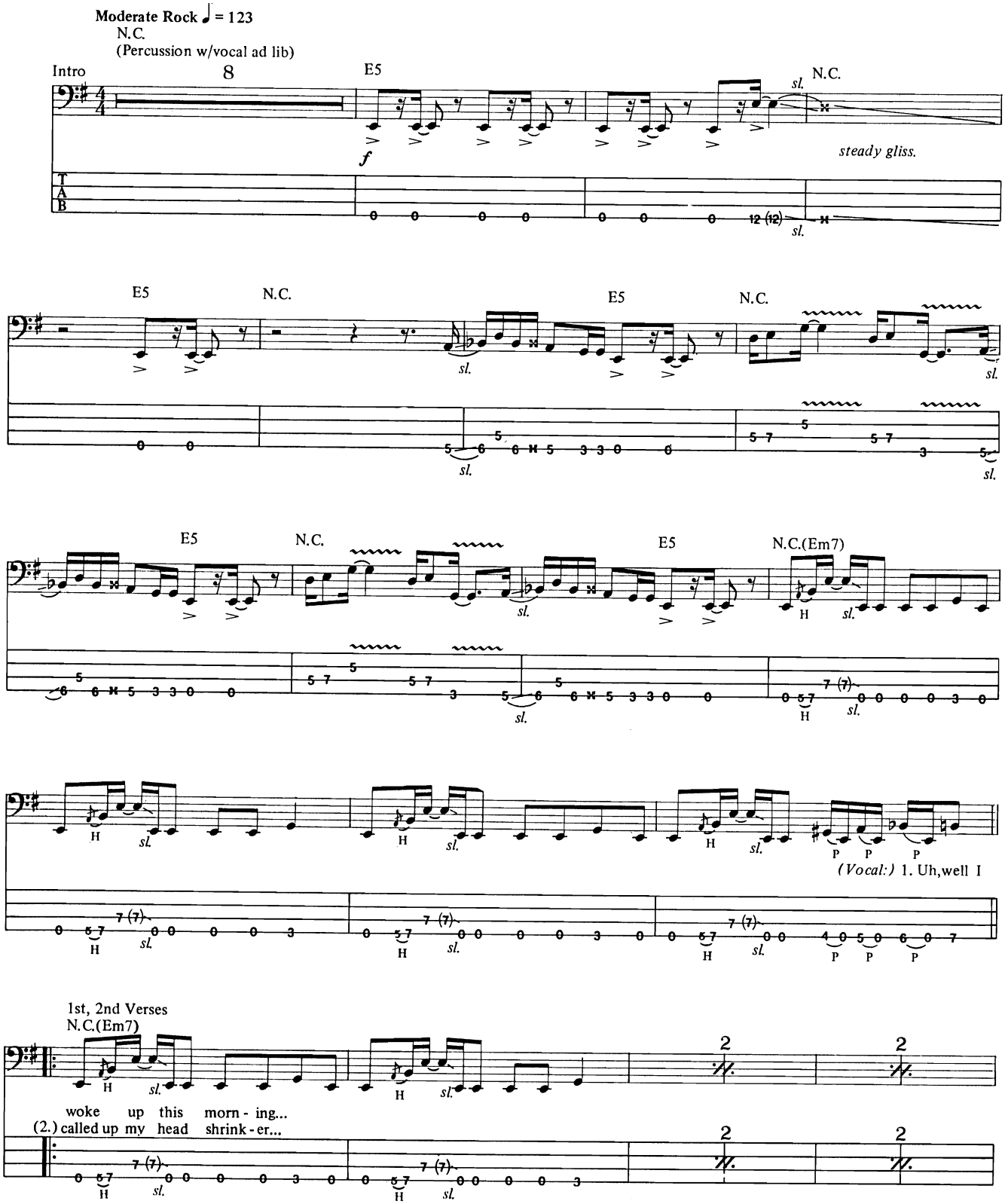

© 1992, 1993 EMI APRIL MUSIC INC., SWAG SONG MUSIC, INC., ALMO MUSIC CORP. and TESTATYME MUSIC
All Rights for SWAG SONG MUSIC, INC. Controlled and Administered by EMI APRIL MUSIC INC.
All Rights for TESTATYME MUSIC Controlled and Administered by ALMO MUSIC CORP.
All Rights Reserved International Copyright Secured Used by Permission

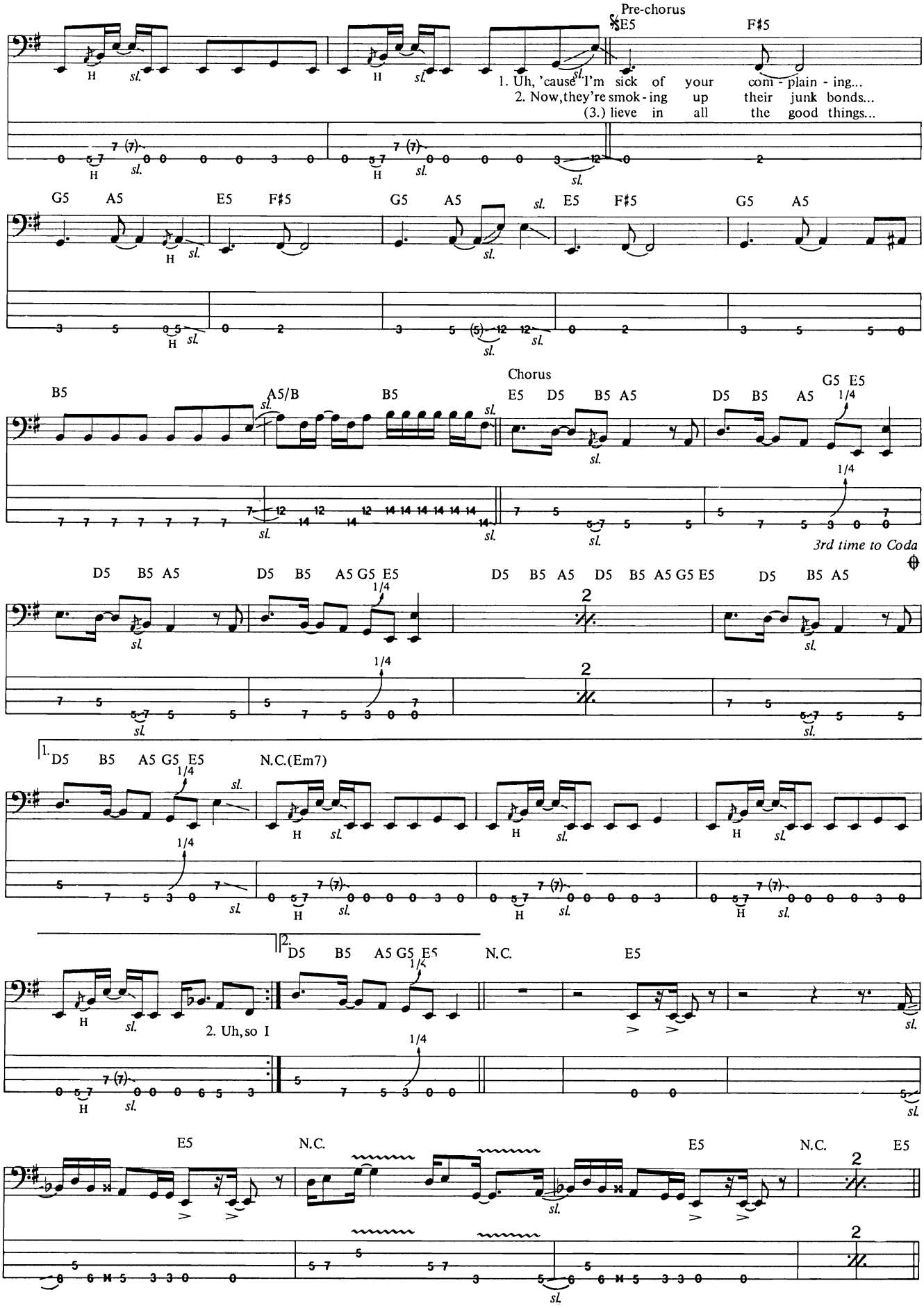
Pre-chorus
E5
F♯5
1. Uh, 'cause I'm sick of your com - plain - ing...
2. Now, they're smok - ing up their junk bonds...
(3.) lieve in all the good things...
G5 A5 E5 F♯5 G5 A5 E5 F♯5 G5 A5
Chorus
B5 A5/B B5 E5 D5 B5 A5 D5 B5 A5 G5 E5
1/4
3rd time to Coda
D5 B5 A5 D5 B5 A5 G5 E5 D5 B5 A5 D5 B5 A5 G5 E5 D5 B5 A5
1.
D5 B5 A5 G5 E5 N.C.(Em7)
2.
D5 B5 A5 G5 E5 N.C. E5
2. Uh, so I
E5 N.C. E5 N.C. E5

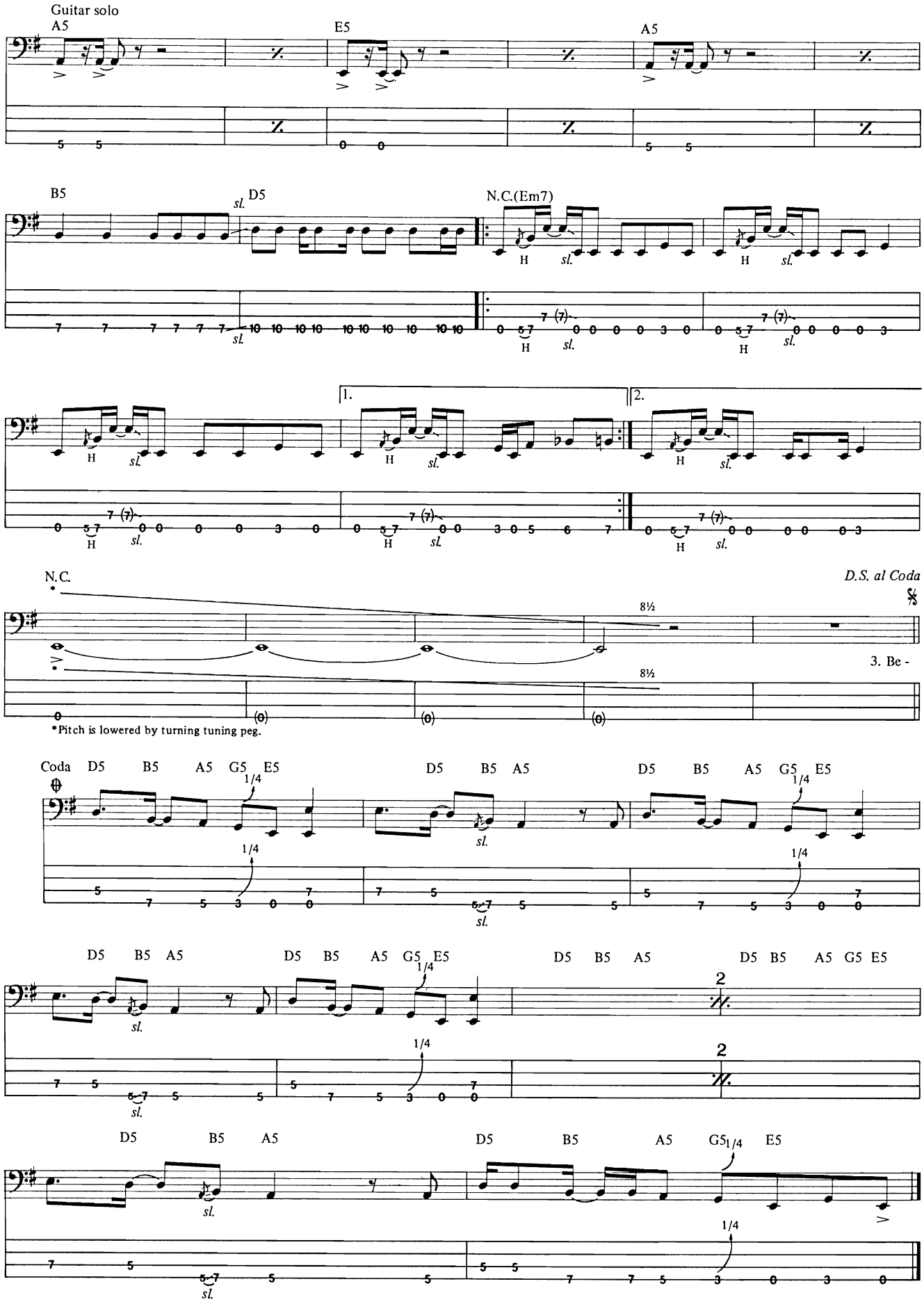
Guitar solo
A5
E5
A5
B5
sl.
D5
N.C.(Em7)
H
sl.
1.
2.
N.C.
D.S. al Coda
8½
3. Be -
*Pitch is lowered by turning tuning peg.
Coda
D5 B5 A5 G5 E5
1/4
D5 B5 A5 G5 E5
D5 B5 A5
D5 B5 A5 G5 E5
D5 B5 A5 G5 E5
D5 B5 A5
D5 B5 A5 G5 1/4 E5

Eight Days a Week

Words and Music by John Lennon and Paul McCartney

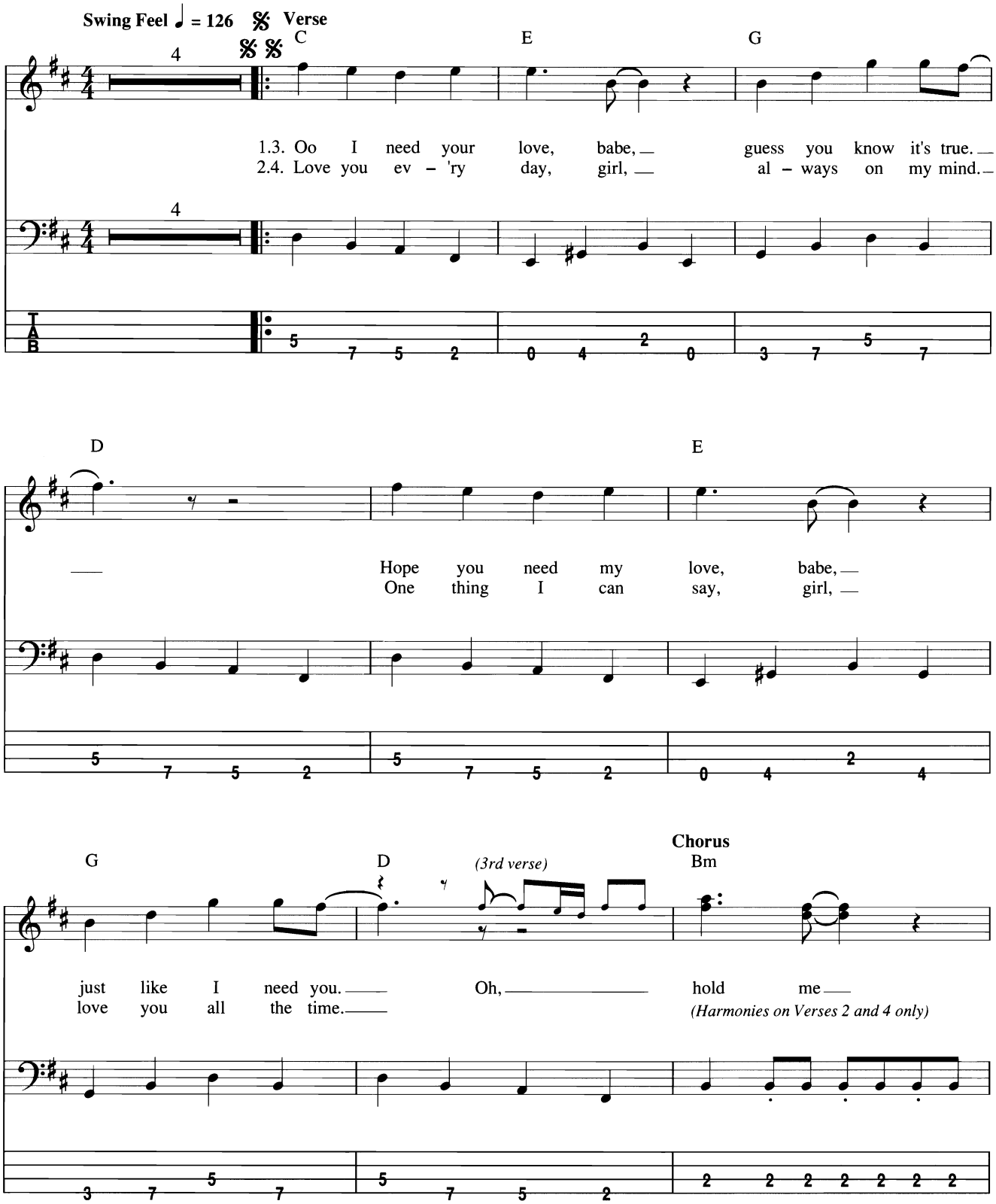

Copyright © 1964 Sony/ATV Songs LLC
Copyright Renewed
All Rights Administered by Sony/ATV Music Publishing, 8 Music Square West, Nashville, TN 37203
International Copyright Secured All Rights Reserved

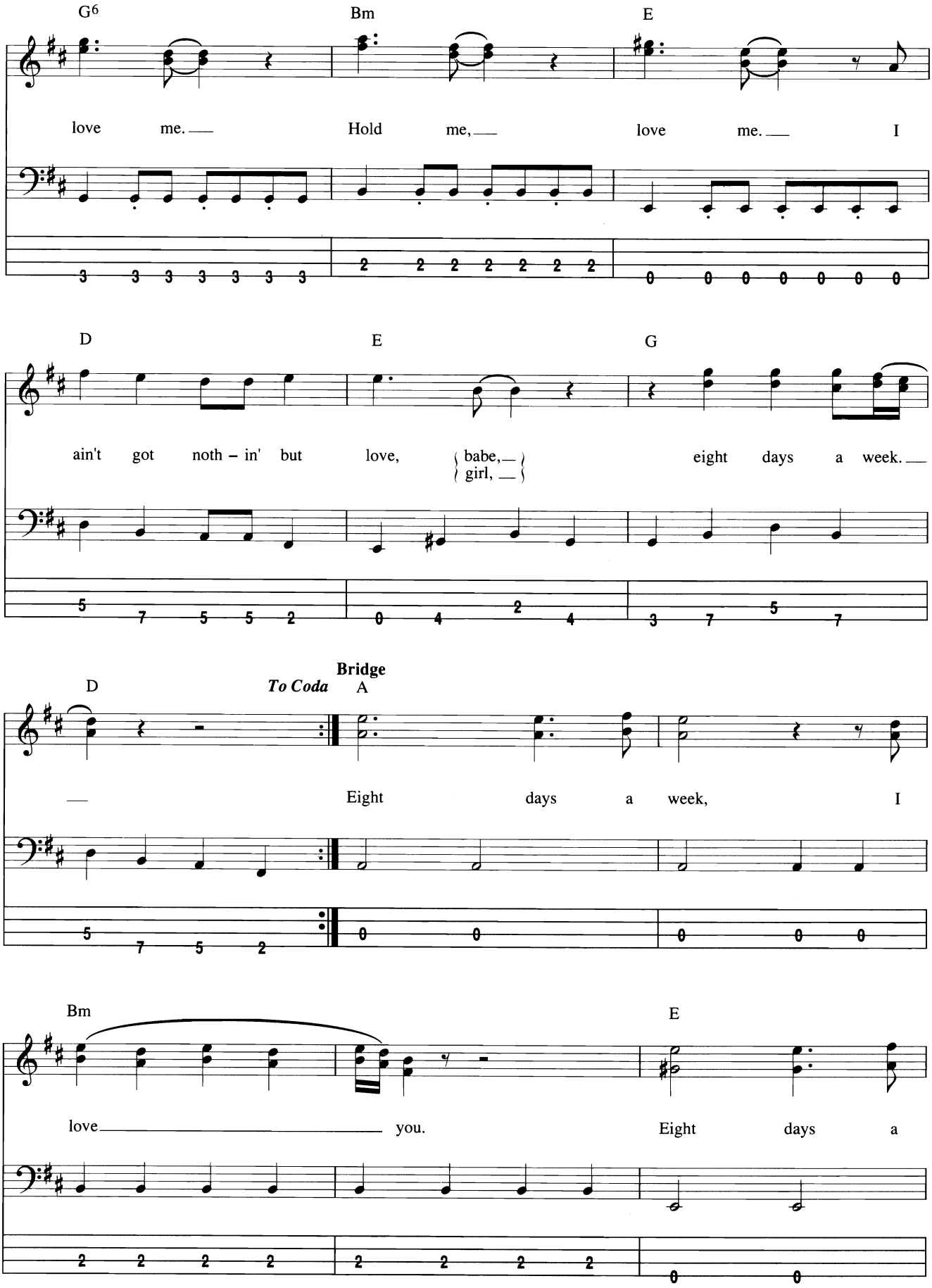
G6
Bm
E
love me. Hold me, love me. I
D
E
G
ain't got noth – in' but love, babe, girl, eight days a week.
Bridge
D
To Coda
A
Eight days a week, I
Bm
E
love you. Eight days a

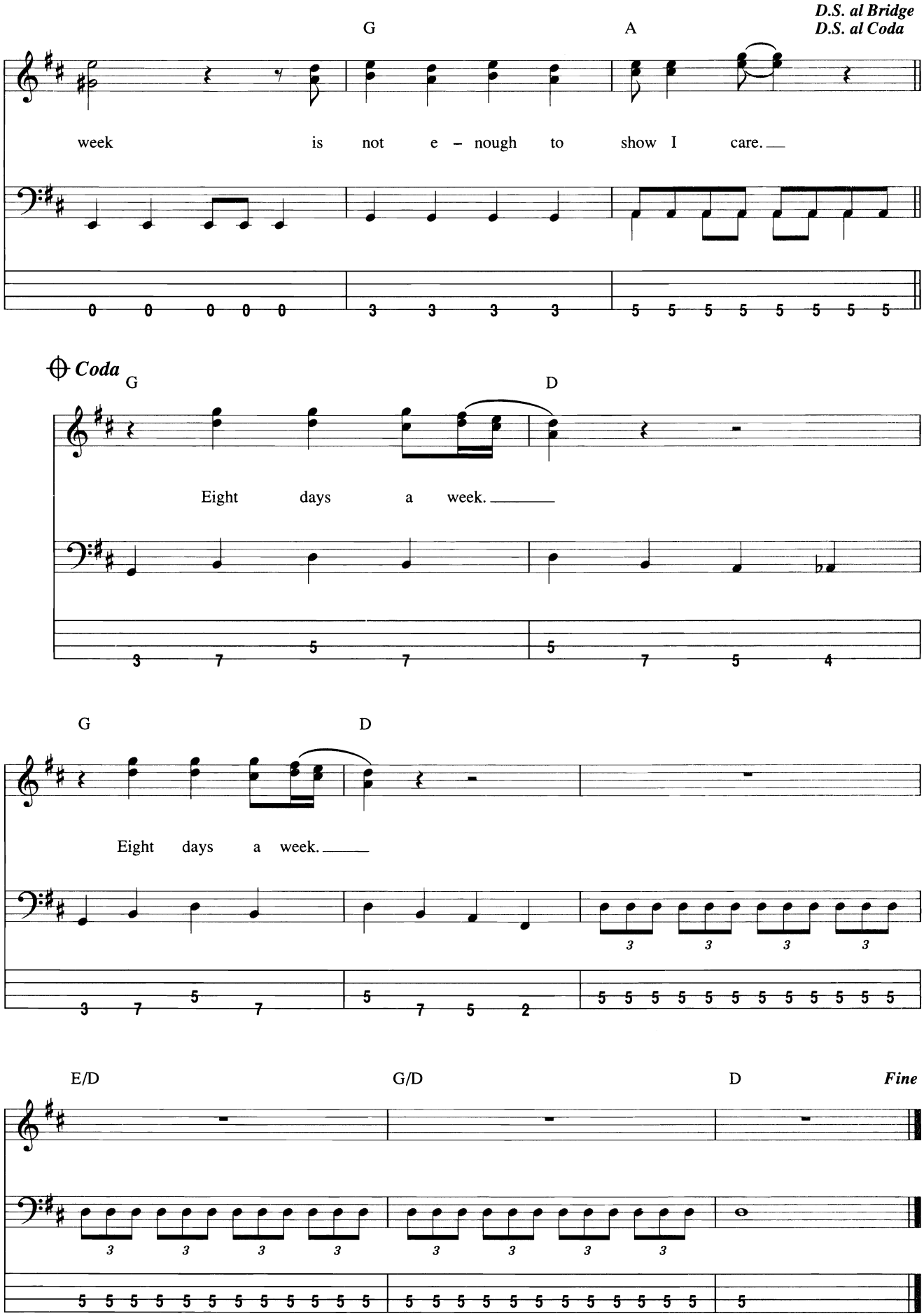
D.S. al Bridge
D.S. al Coda
G
A
week is not e - nough to show I care.
Coda
G
D
Eight days a week.
G
D
Eight days a week.
E/D
G/D
D
Fine

Emotional Rescue

Words and Music by Mick Jagger and Keith Richards

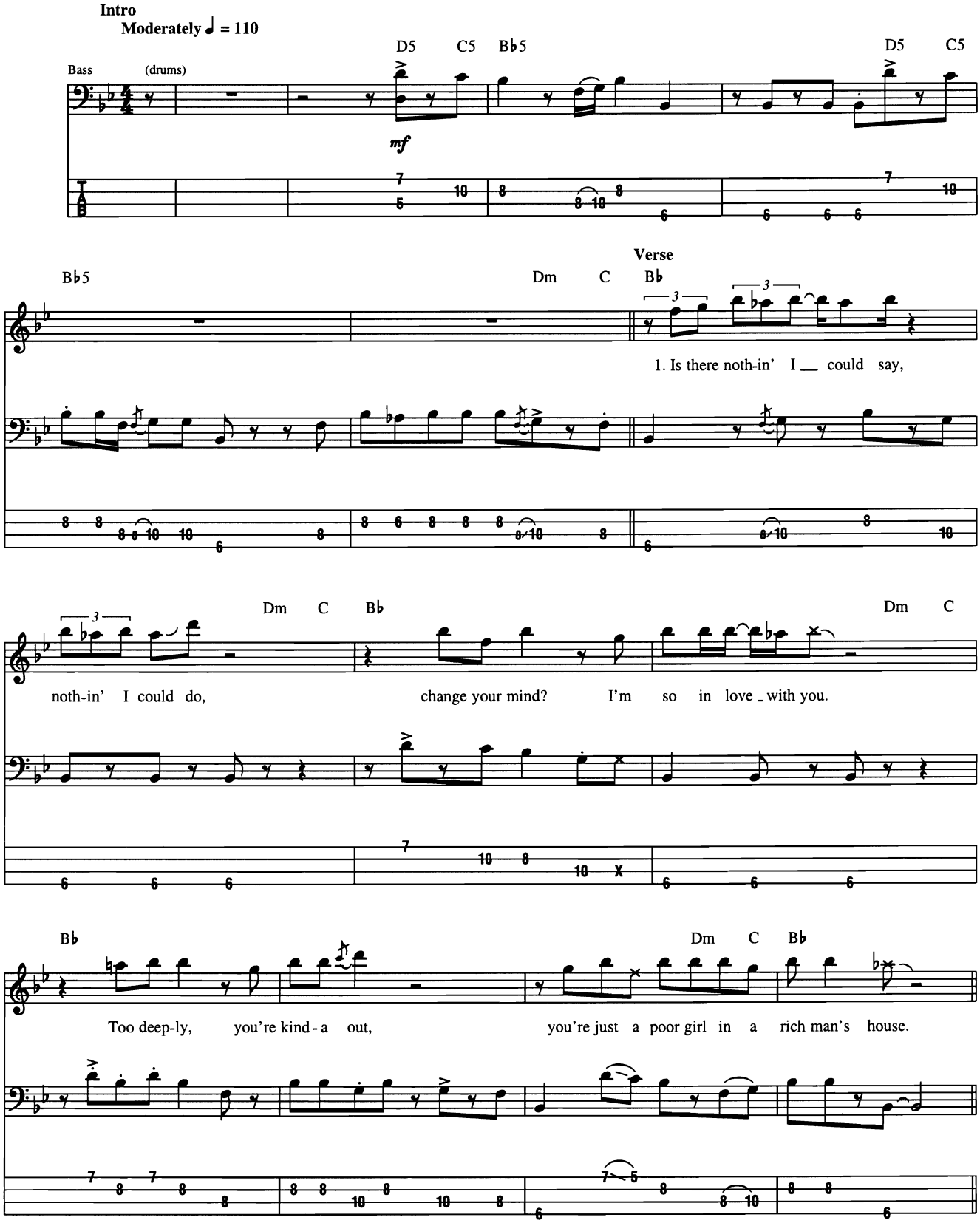

© 1980 EMI MUSIC PUBLISHING LTD.
All Rights for the U.S. and Canada Controlled and Administered by COLGEMS-EMI MUSIC INC.
All Rights Reserved International Copyright Secured Used by Permission

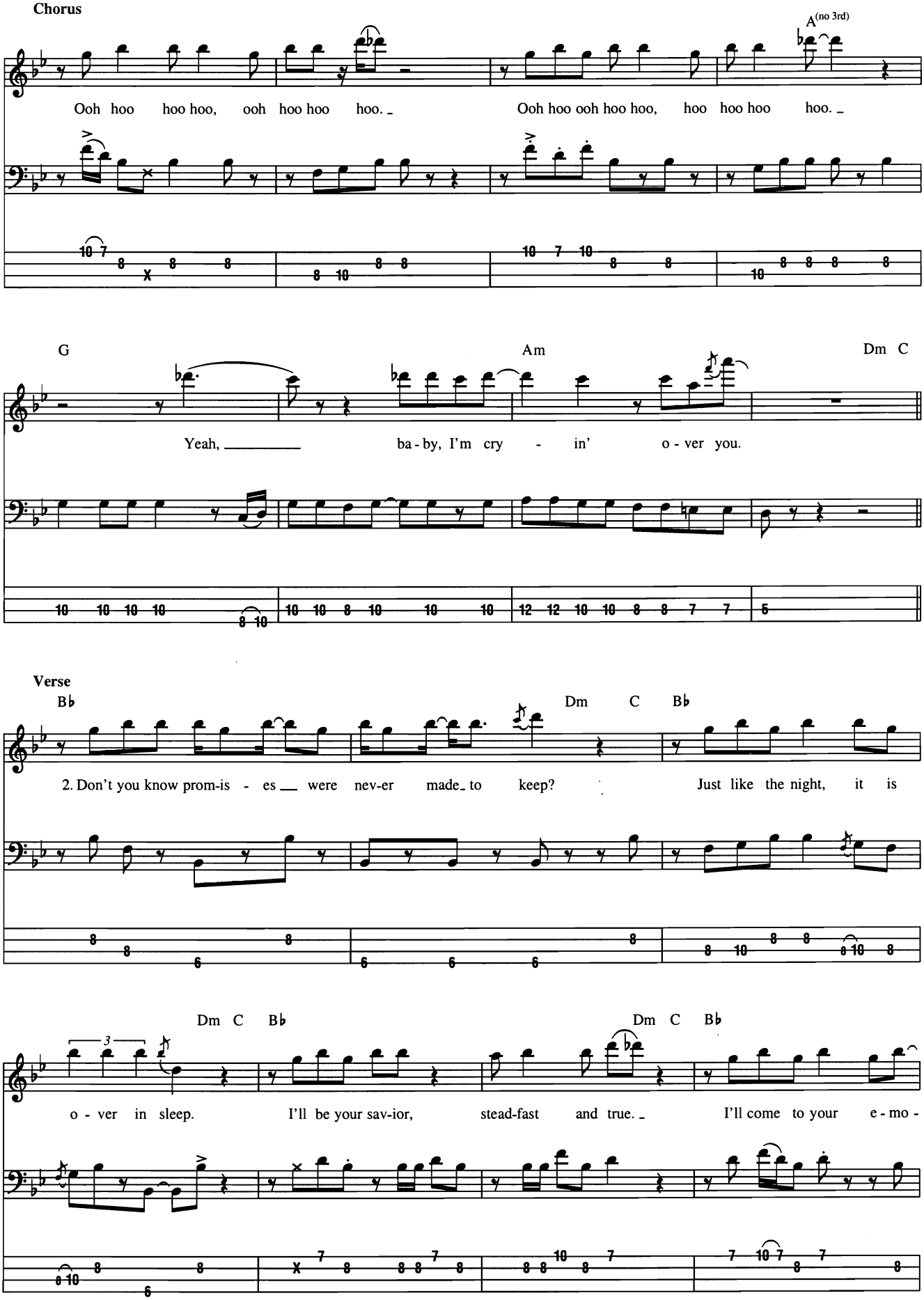
Chorus
A(no 3rd)
Ooh hoo hoo hoo, ooh hoo hoo hoo.
Ooh hoo ooh hoo hoo, hoo hoo hoo hoo.
G
Am
Dm C
Yeah, baby, I'm cryin' over you.
Verse
B♭
Dm C B♭
2. Don't you know promises were never made to keep? Just like the night, it is
Dm C B♭
Dm C B♭
over in sleep. I'll be your savior, steadfast and true. I'll come to your emo-

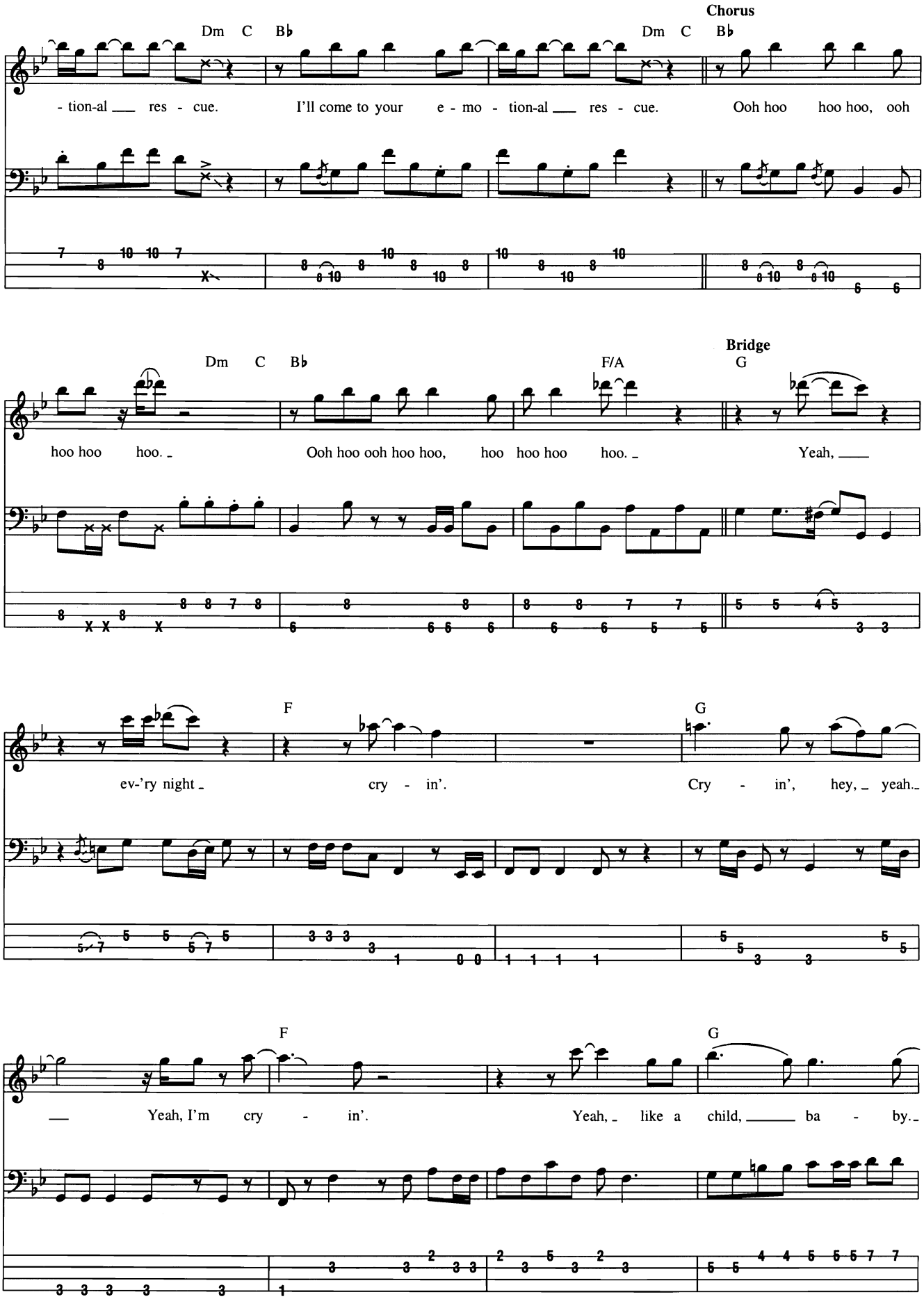
Chorus
Dm C B♭
Dm C B♭
- tion-al ___ res - cue.
I'll come to your e - mo - tion-al ___ res - cue.
Ooh hoo hoo hoo, ooh
Bridge
Dm C B♭
F/A
G
hoo hoo hoo. _
Ooh hoo ooh hoo hoo, hoo hoo hoo hoo. _
Yeah, ___
F
G
ev-'ry night _
cry - in'.
Cry - in', hey, _ yeah. _
F
G
___ Yeah, I'm cry - in'.
Yeah, _ like a child, ___ ba - by. _

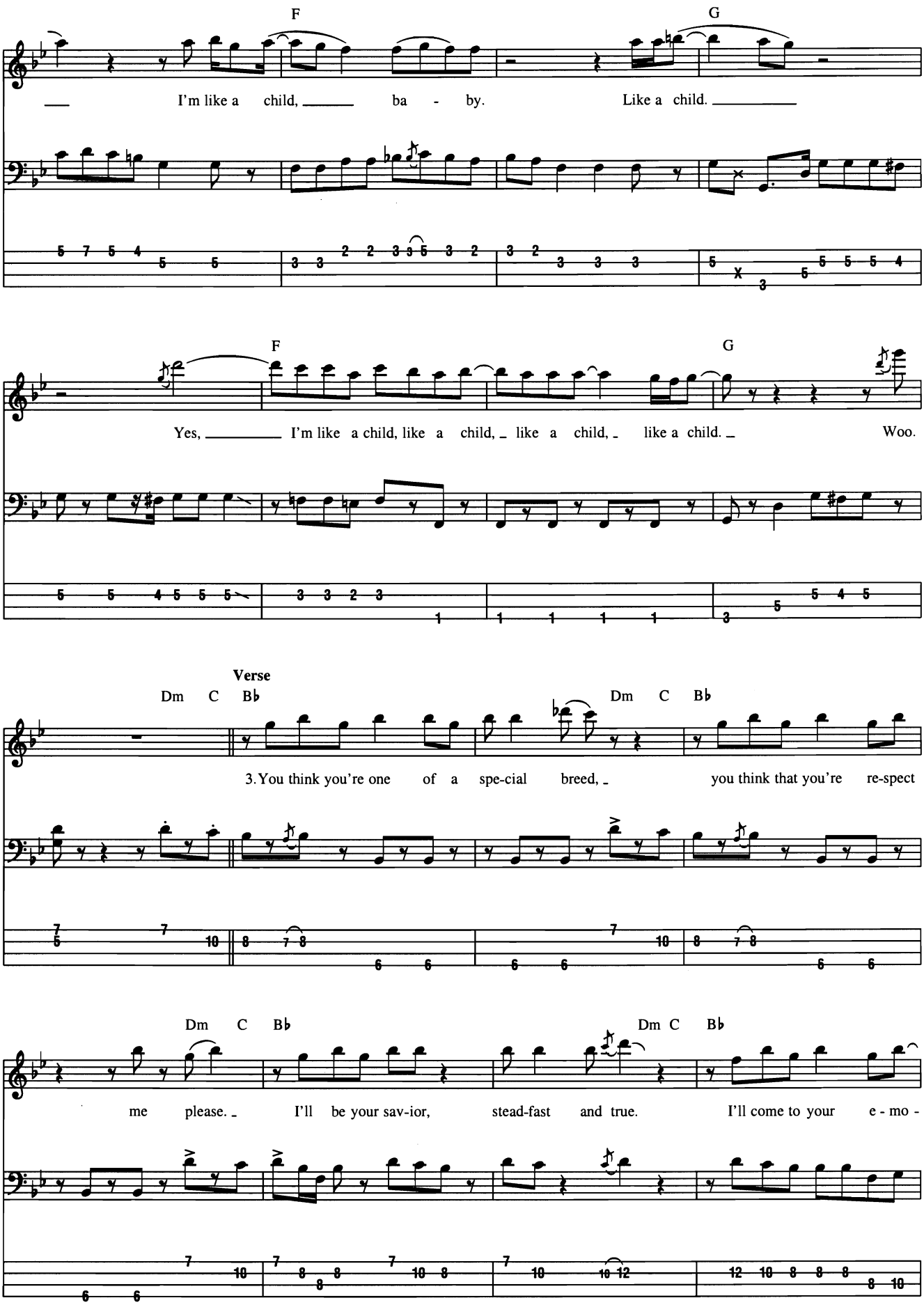
F
G
I'm like a child, ba - by. Like a child.
F
G
Yes, I'm like a child, like a child, like a child, like a child. Woo.
Verse
Dm C B♭
Dm C B♭
3. You think you're one of a spe-cial breed, you think that you're re-spect
Dm C B♭
Dm C B♭
me please. I'll be your sav-ior, stead-fast and true. I'll come to your e - mo -

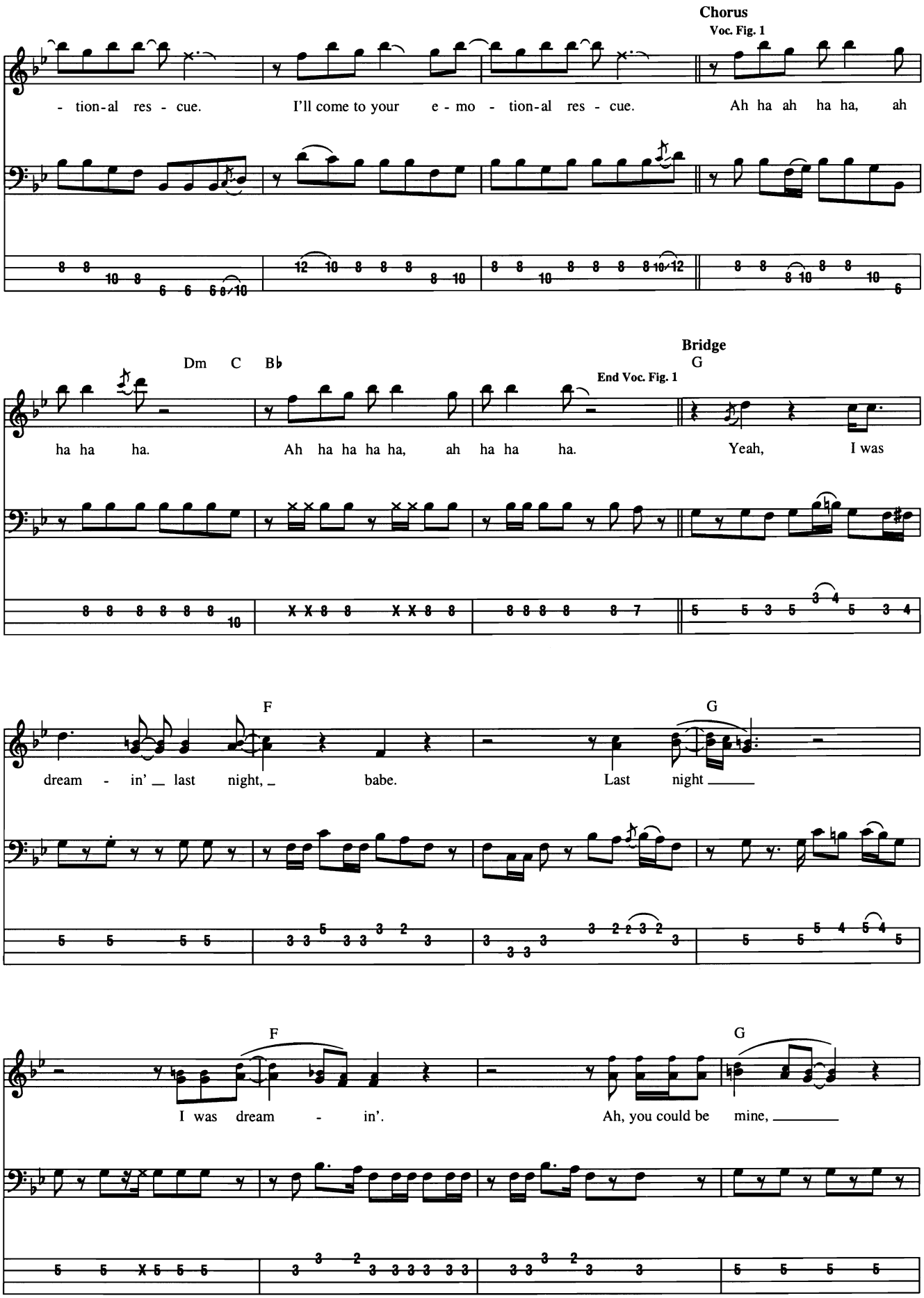
Chorus
Voc. Fig. 1
- tion-al res - cue.
I'll come to your e - mo - tion-al res - cue.
Ah ha ah ha ha, ah
Dm C B♭
End Voc. Fig. 1
Bridge
G
ha ha ha.
Ah ha ha ha ha, ah ha ha ha.
Yeah, I was
F
G
dream - in' _ last night, _ babe.
Last night _____
F
G
I was dream - in'.
Ah, you could be mine, _____

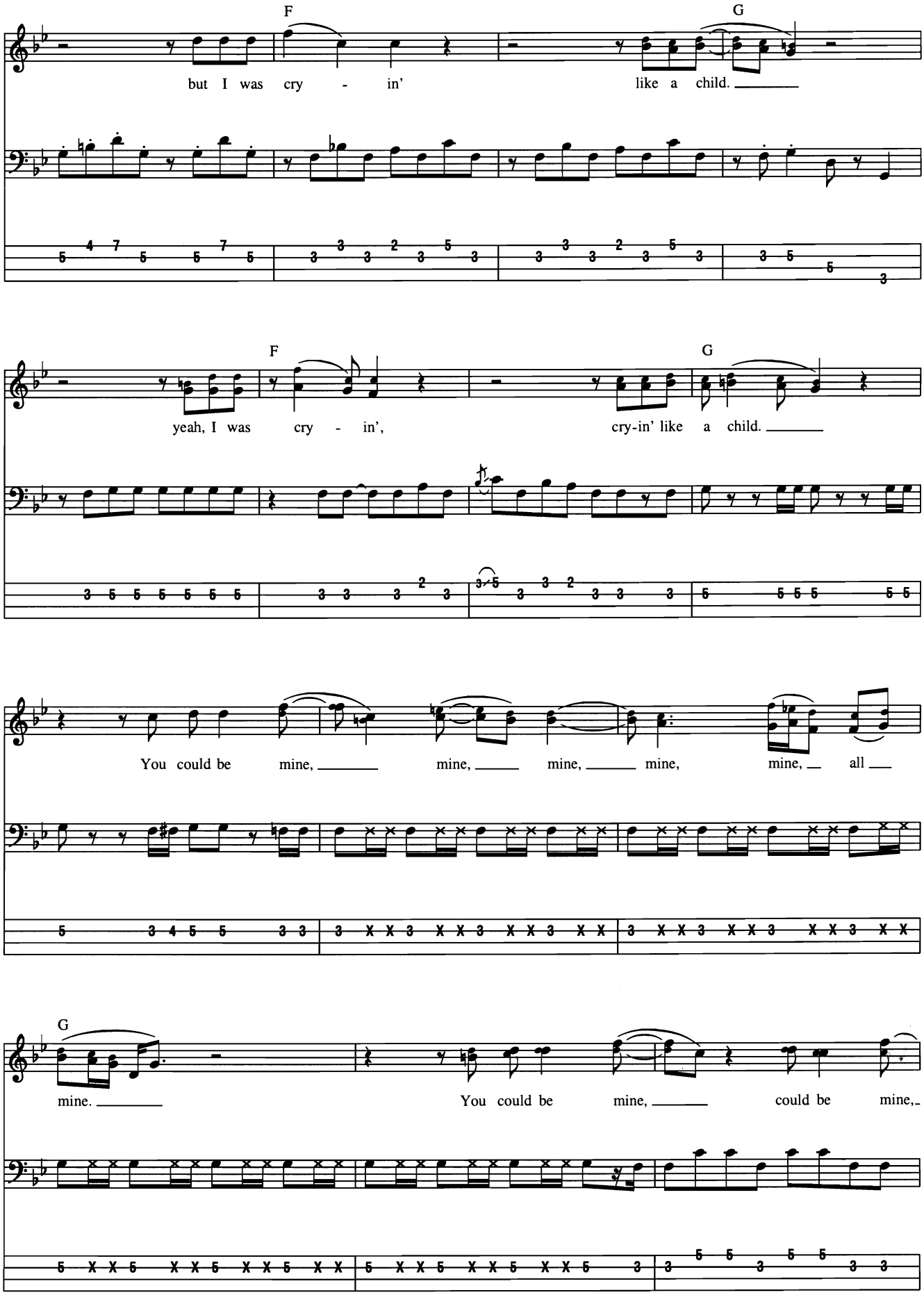
F
G
but I was cry - in' like a child.
F
G
yeah, I was cry - in', cry-in' like a child.
You could be mine, mine, mine, mine, mine, all
G
mine.
You could be mine, could be mine,

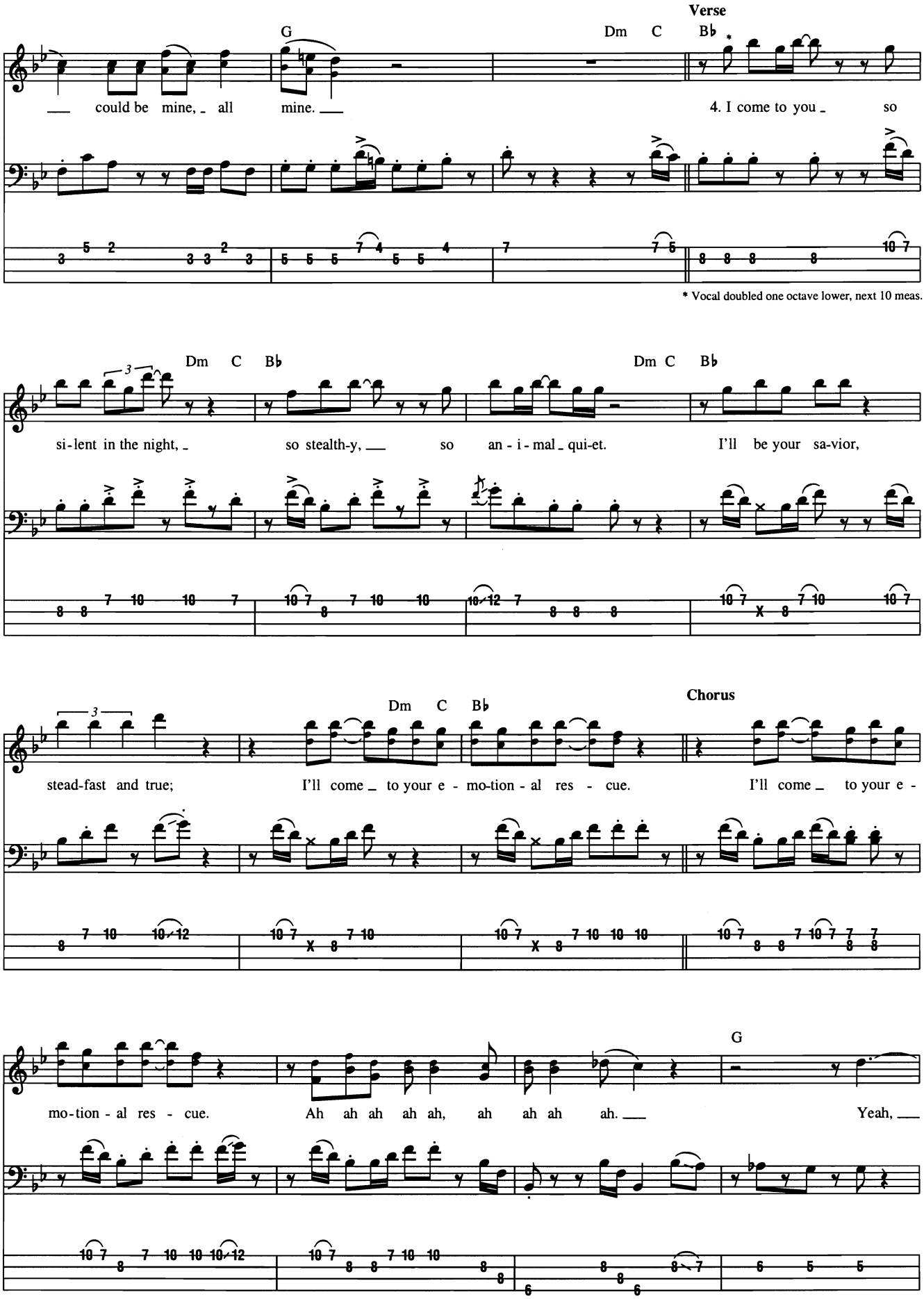
Verse
G
Dm C B♭
could be mine, all mine.
4. I come to you so
* Vocal doubled one octave lower, next 10 meas.
Dm C B♭
Dm C B♭
si-lent in the night, so stealth-y, so an-i-mal qui-et.
I'll be your sa-vior,
Chorus
Dm C B♭
stead-fast and true;
I'll come to your e-mo-tion-al res-cue.
I'll come to your e-
mo-tion-al res-cue.
Ah ah ah ah ah, ah ah ah ah.
G
Yeah,

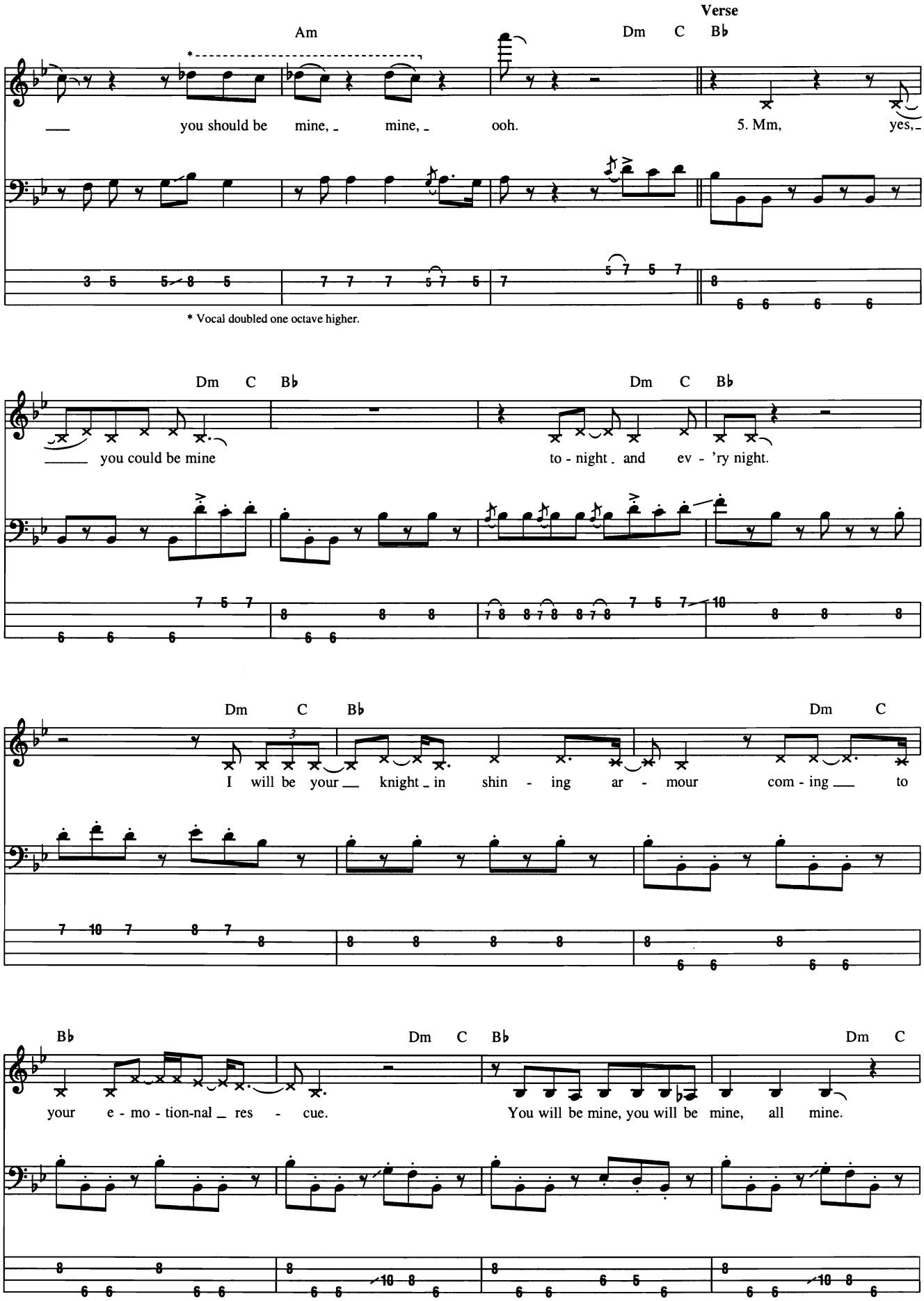
Verse
Am
Dm C B♭
you should be mine, mine, ooh.
5. Mm, yes,
* Vocal doubled one octave higher.
Dm C B♭
Dm C B♭
you could be mine
to - night and ev - 'ry night.
Dm C B♭
Dm C
I will be your knight in shin - ing ar - mour com - ing to
B♭
Dm C B♭
Dm C
your e - mo - tion-nal res - cue.
You will be mine, you will be mine, all mine.

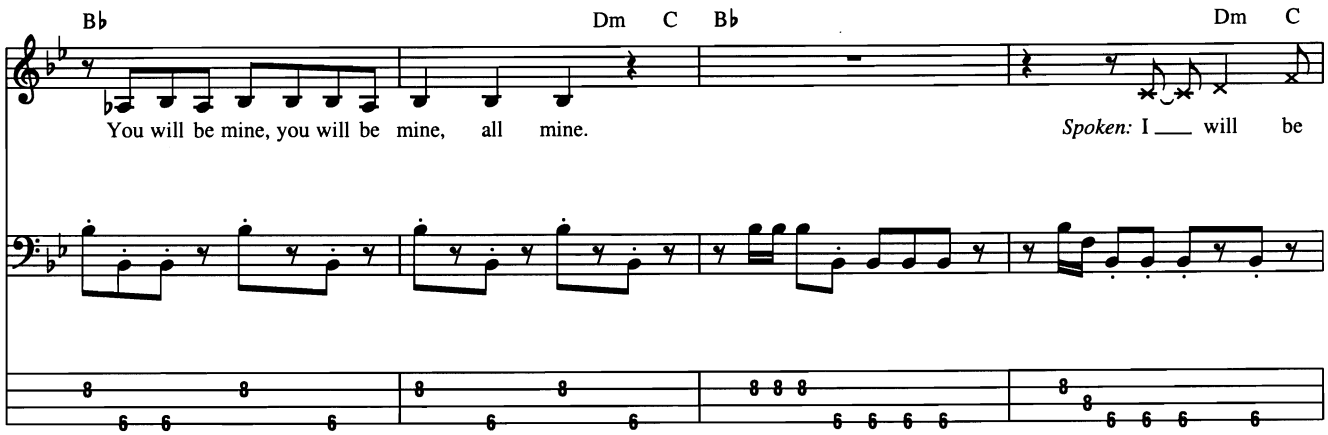
B♭
Dm C B♭
Dm C
You will be mine, you will be mine, all mine.
Spoken: I ___ will be

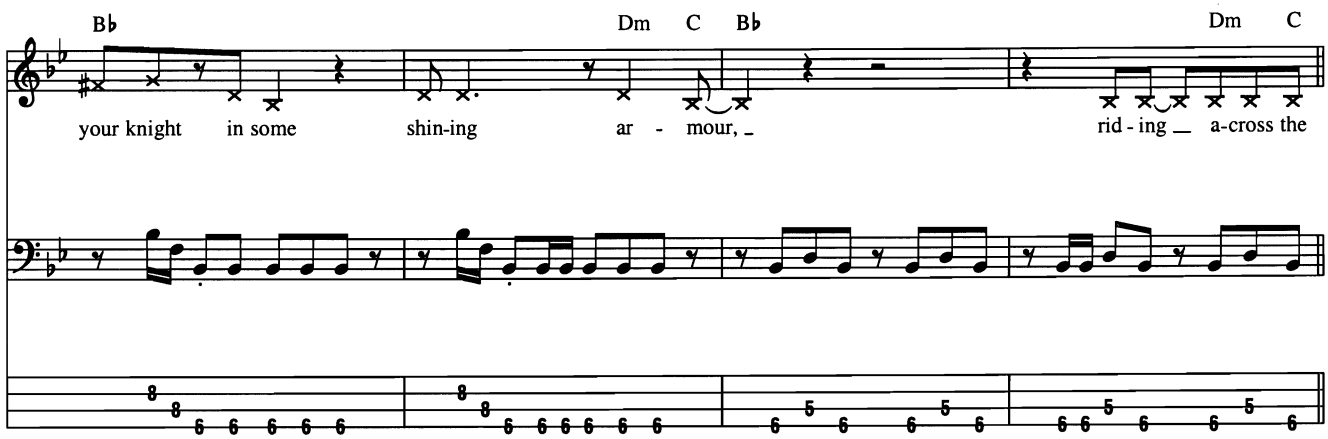
B♭
Dm C B♭
Dm C
your knight in some shin-ing ar - mour, _
rid - ing _ a-cross the

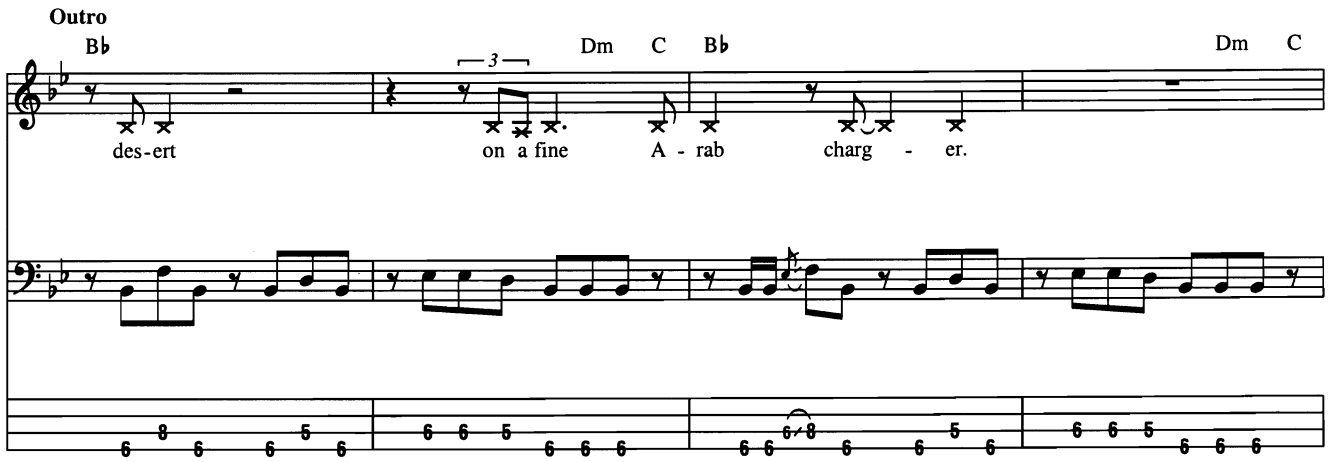
Outro
B♭
Dm C B♭
Dm C
3
des-ert
on a fine A - rab charg - er.

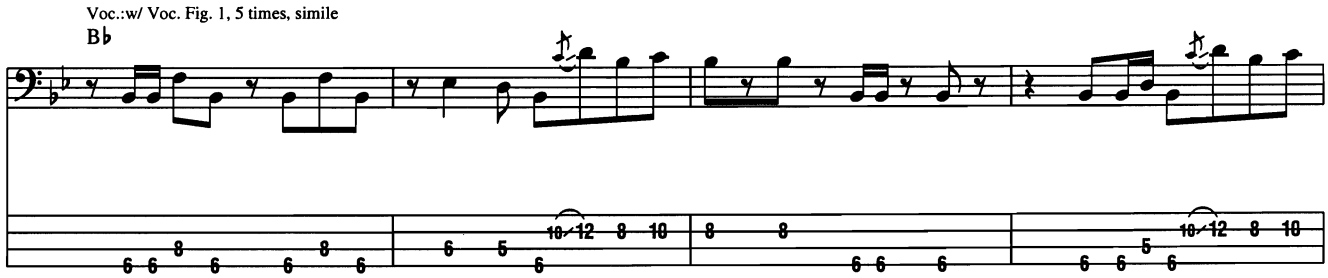
Voc.:w/ Voc. Fig. 1, 5 times, simile
B♭

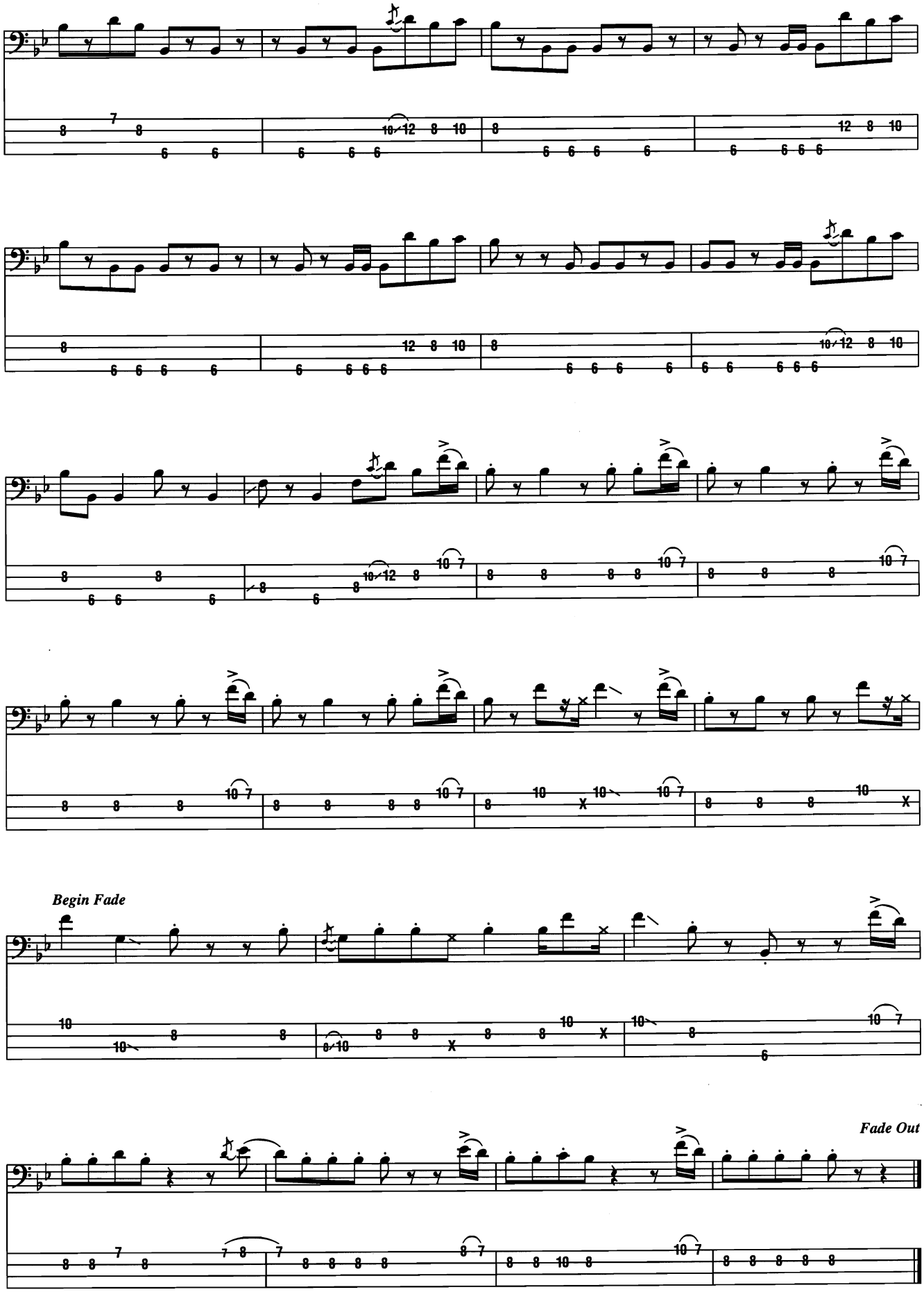
Begin Fade
Fade Out

Everything to Everyone

Words by Art Alexakis

Music by Art Alexakis and Everclear

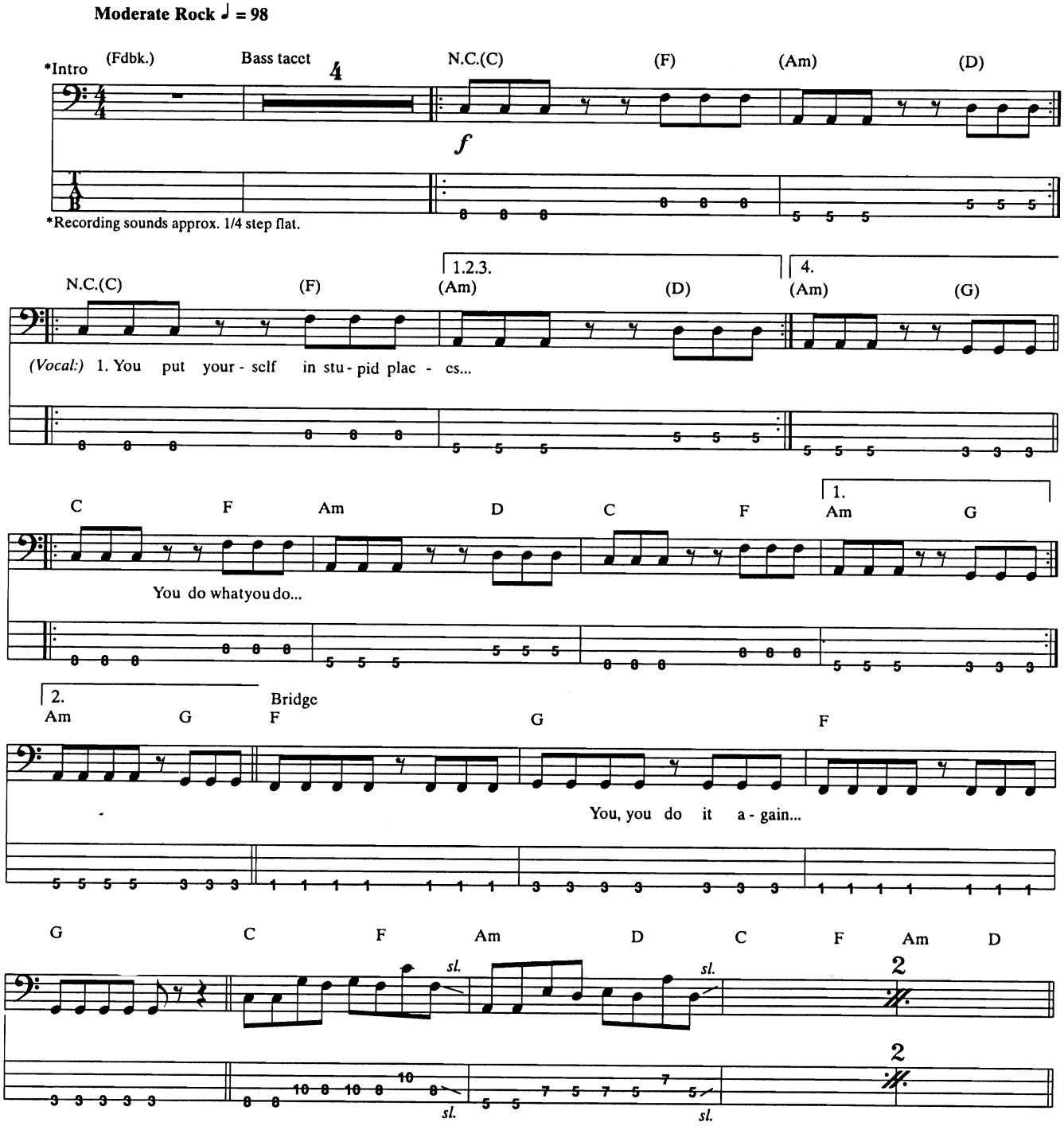

Copyright © 1997 IRVING MUSIC, INC., EVERGLEAM MUSIC, MONTALUPIS MUSIC and COMMONGREEN MUSIC
All Rights Administered by IRVING MUSIC, INC.
All Rights Reserved Used by Permission

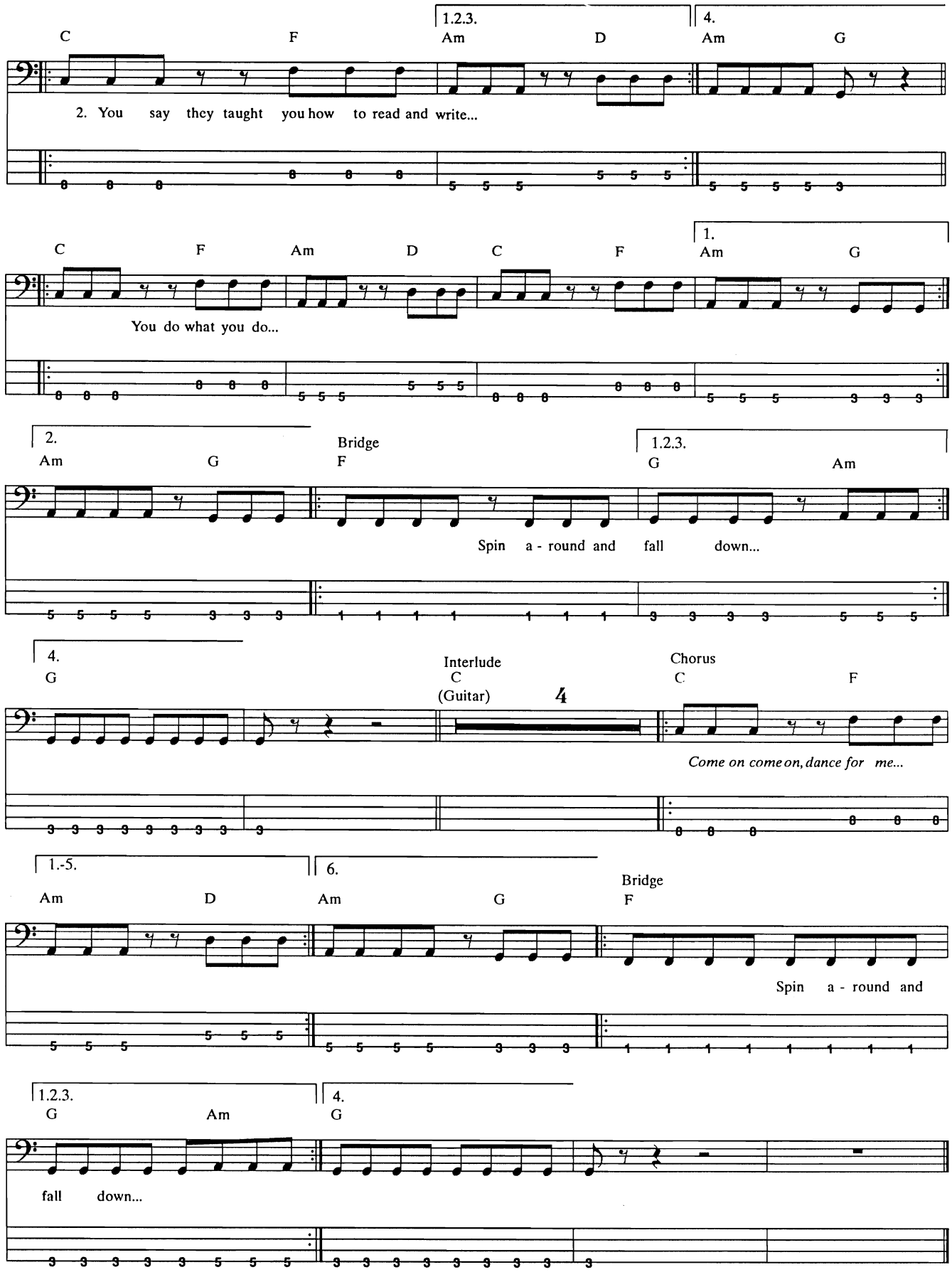
1.2.3.
4.
C
F
Am
D
Am
G
2. You say they taught you how to read and write...
1.
C
F
Am
D
C
F
Am
G
You do what you do...
2.
Bridge
1.2.3.
Am
G
F
G
Am
Spin a - round and fall down...
4.
Interlude
Chorus
G
C
(Guitar)
4
C
F
Come on come on, dance for me...
1.-5.
6.
Bridge
Am
D
Am
G
F
Spin a - round and
1.2.3.
4.
G
Am
G
fall down...

Far Beyond the Sun

Words and Music by Yngwie Malmsteen

Tune to E♭ :
①= G♭ ②= D♭
③= A♭ ④= E♭

♩ = ca 162

(♪♪ = ♪♪♪)feel

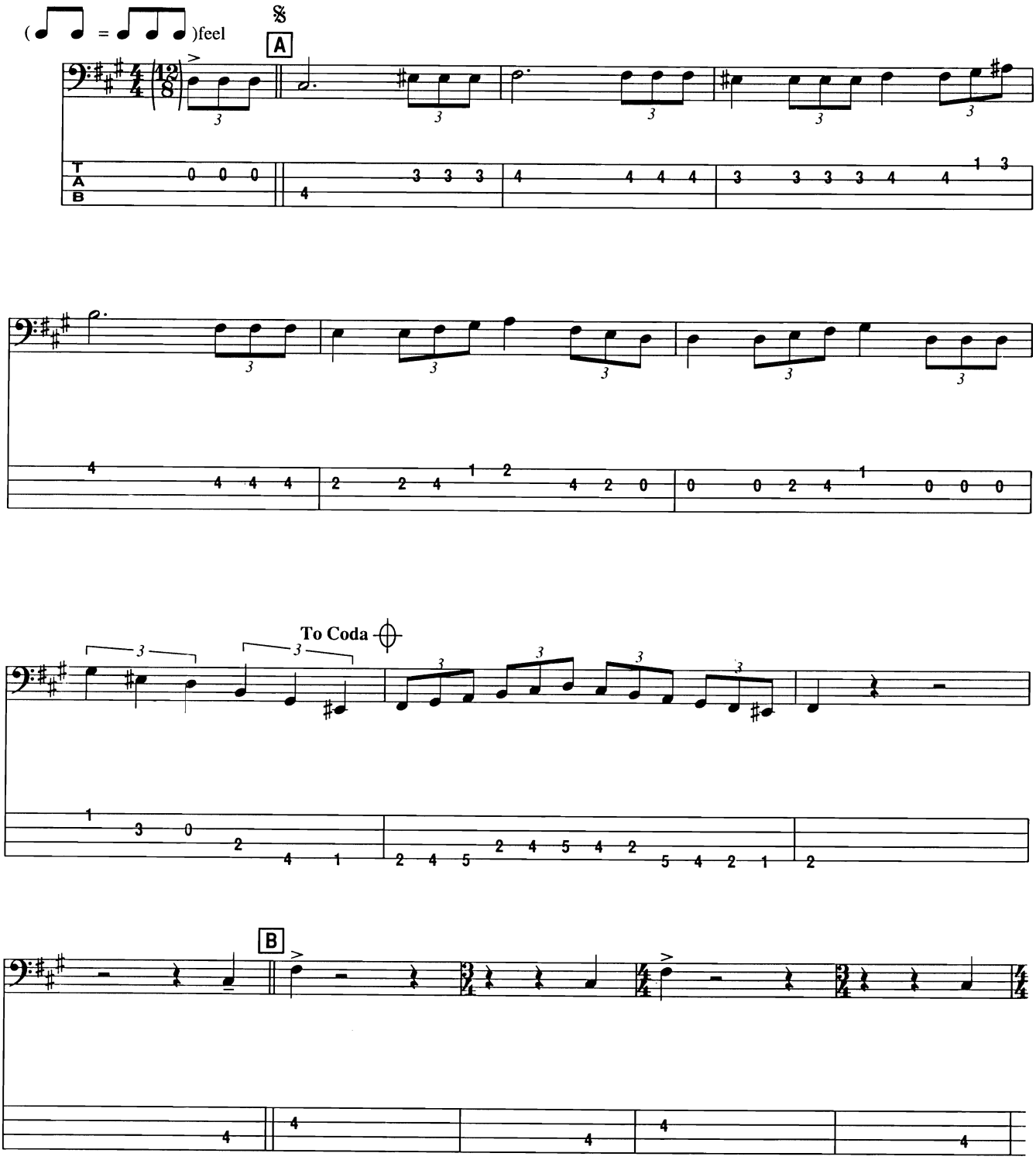

Copyright © 1985 by Unichappell Music Inc. and De Novo Music
International Copyright Secured All Rights Reserved

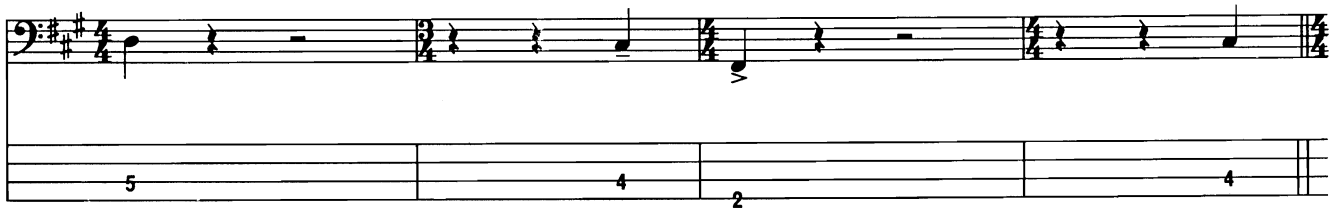

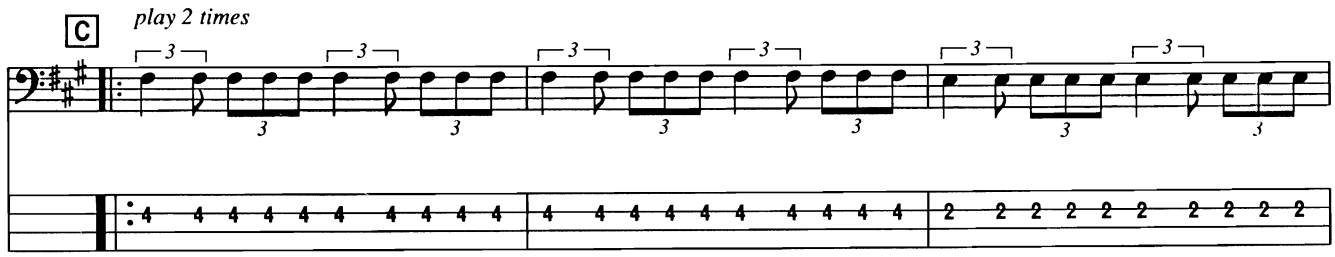
C
play 2 times

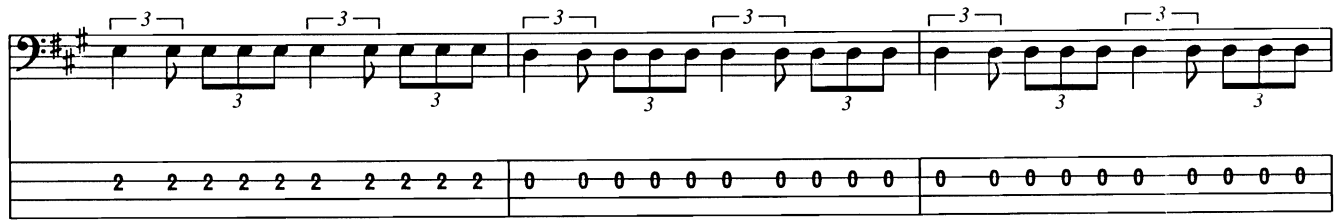

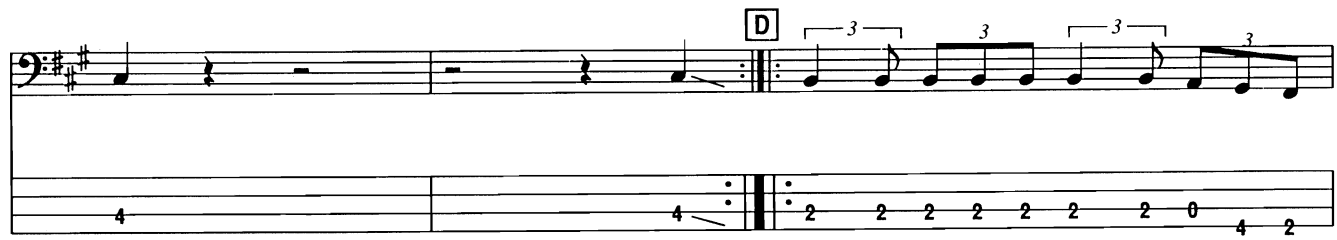
D

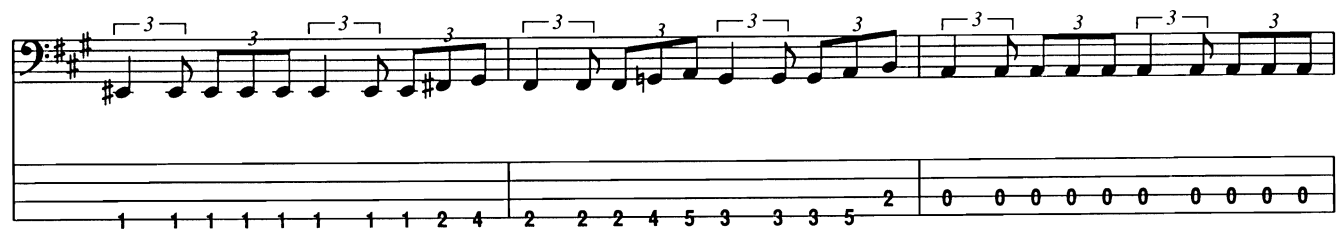

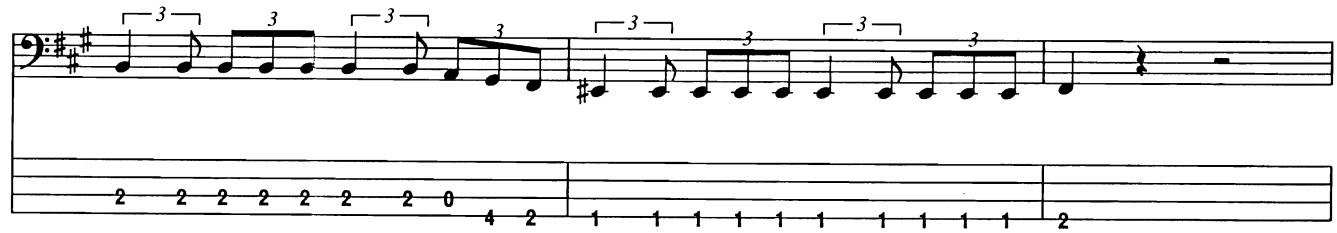

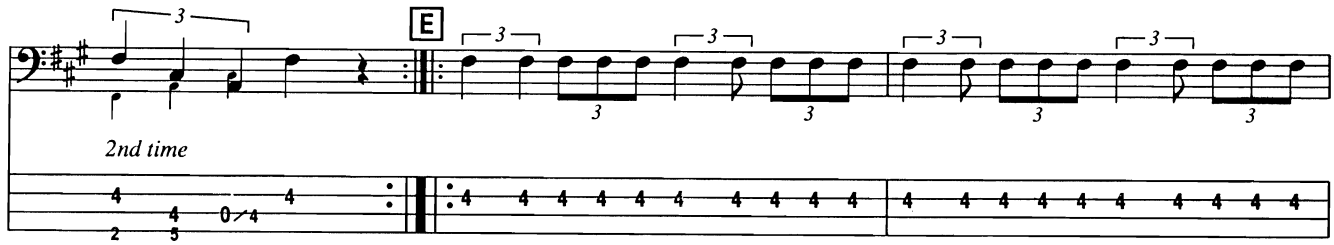
E
2nd time

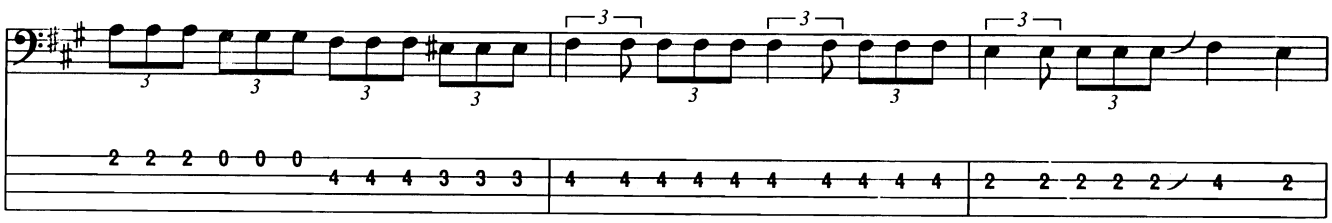

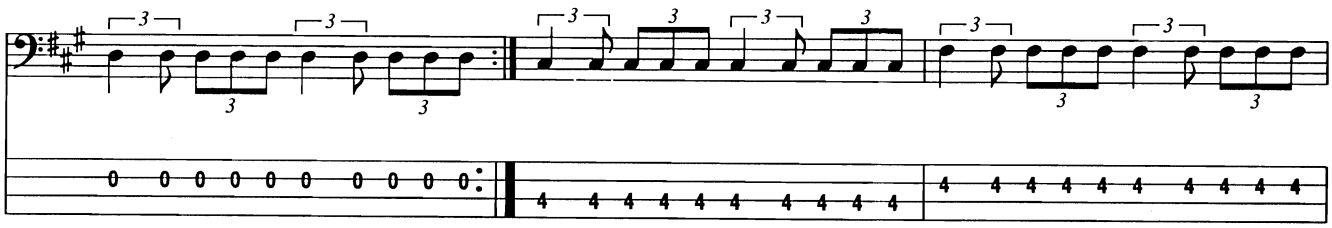

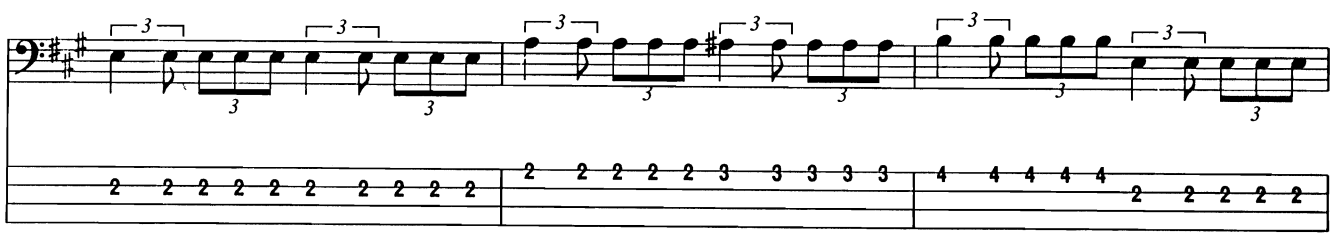

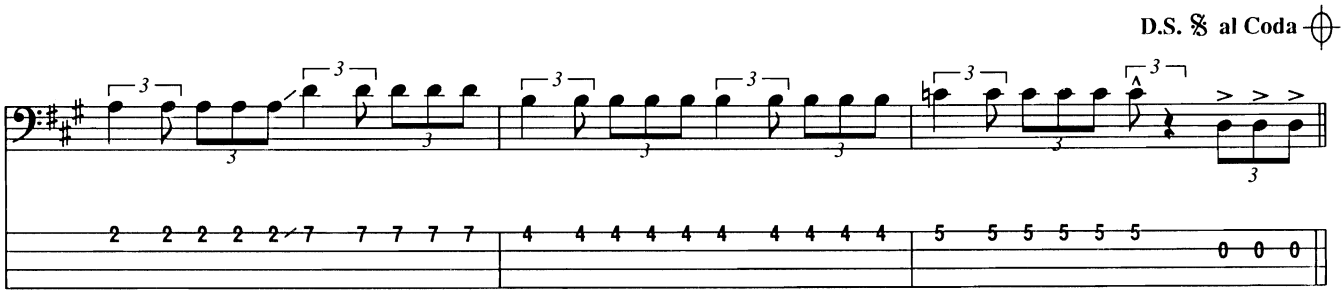
D.S. 𝄋 al Coda

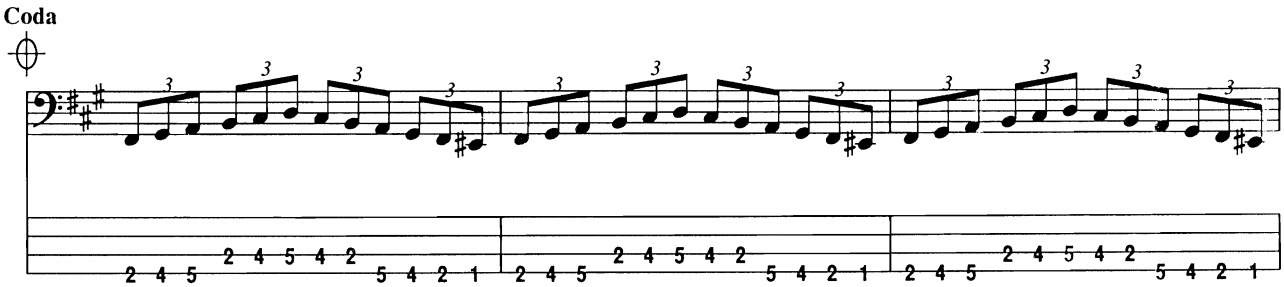
Coda

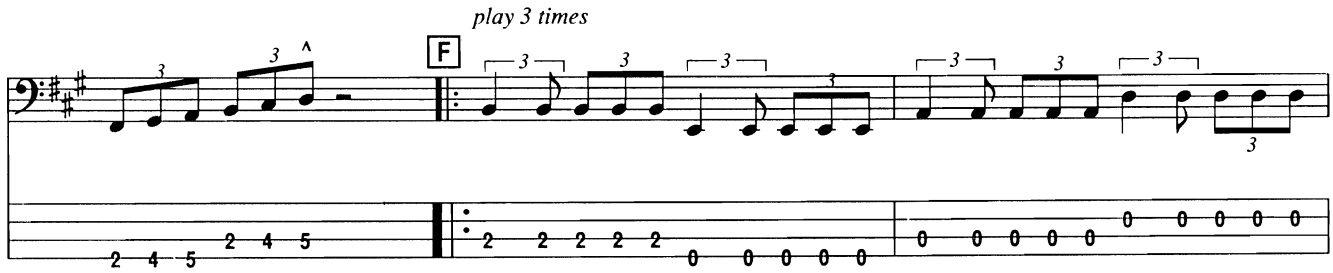
play 3 times
F

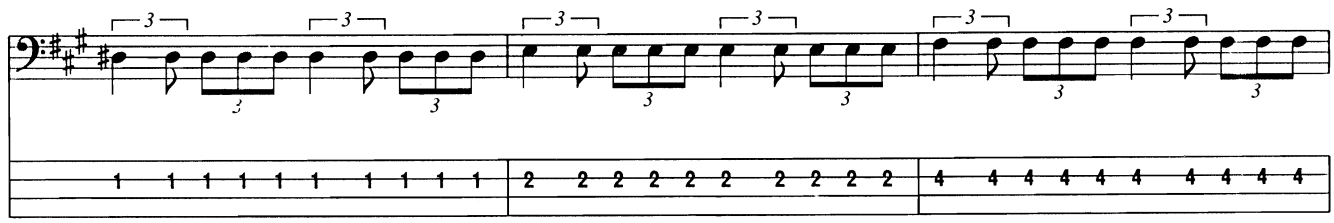

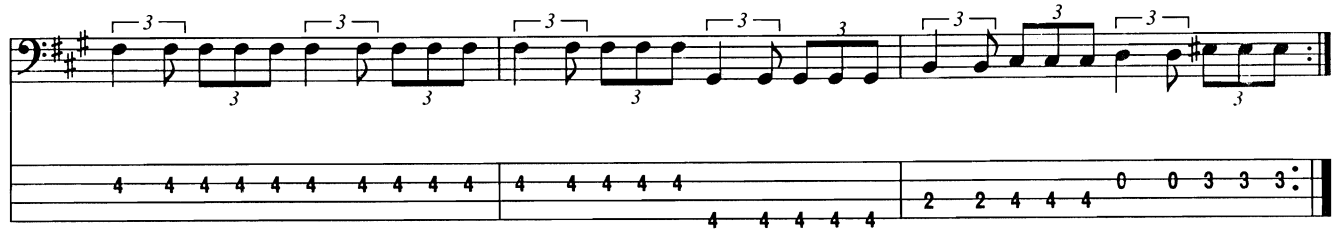

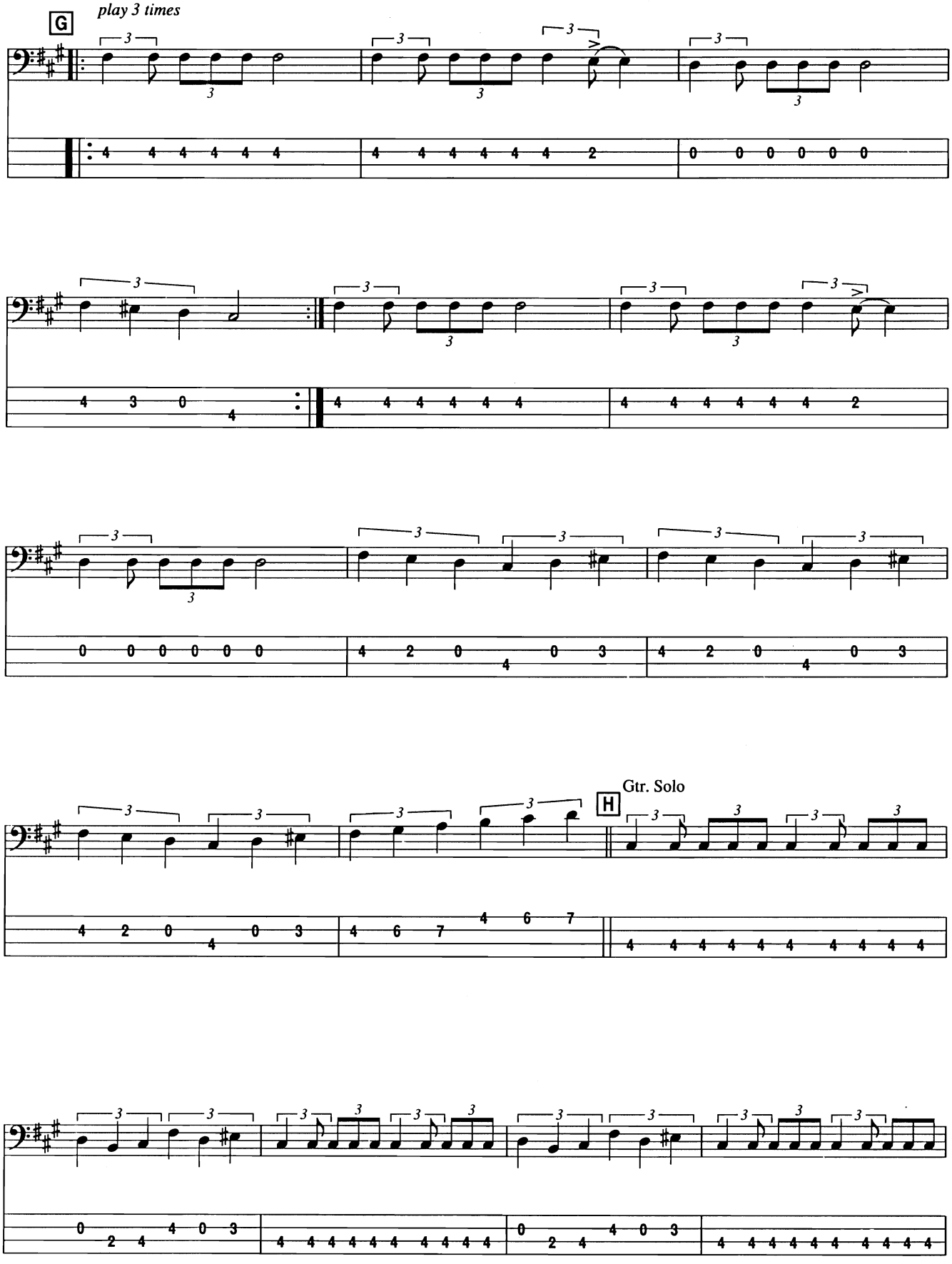
G
play 3 times
H
Gtr. Solo

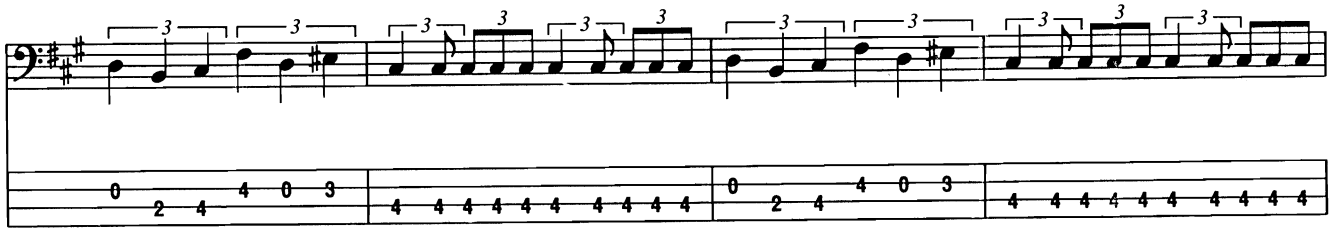

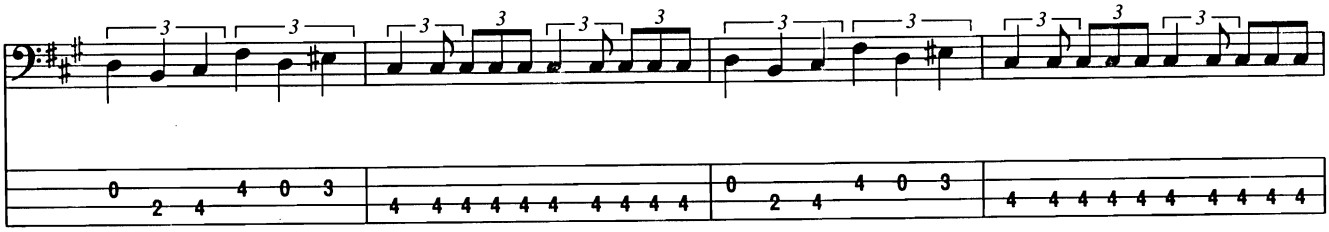

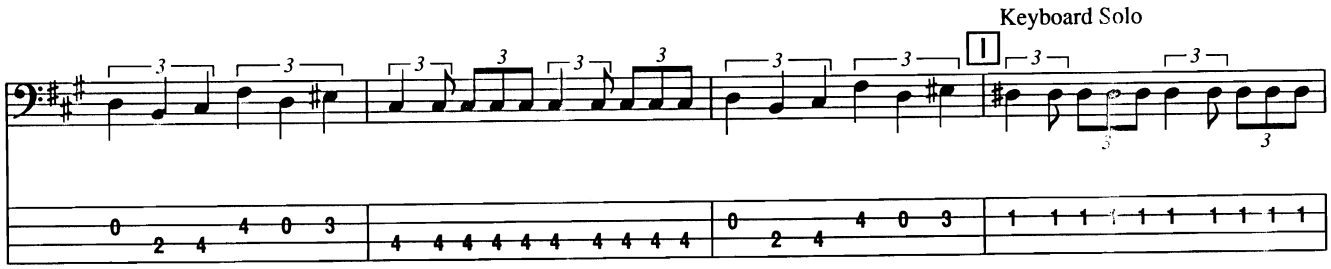
Keyboard Solo

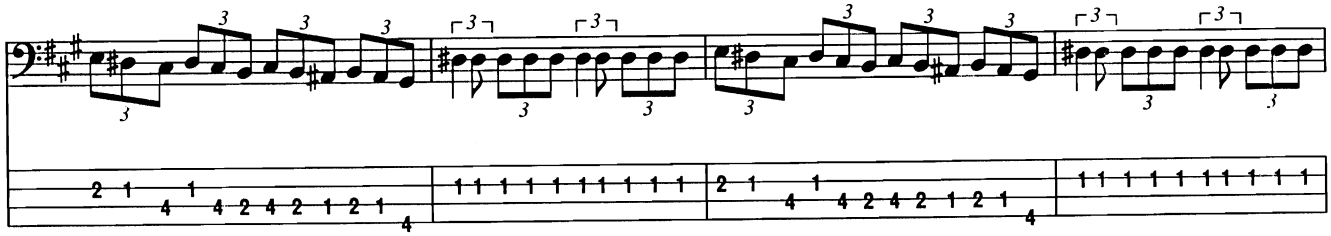

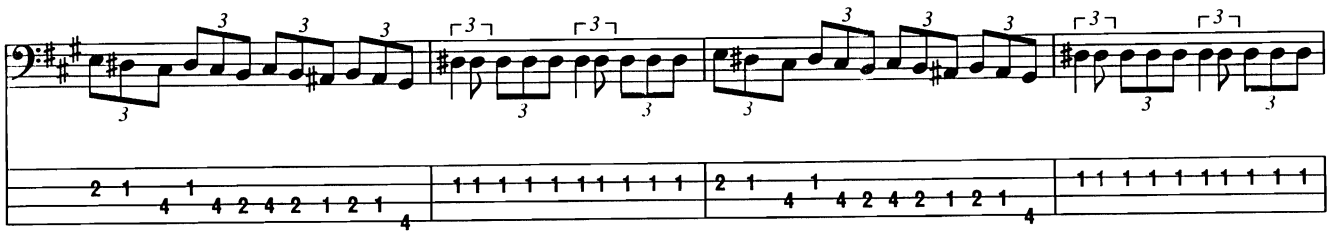

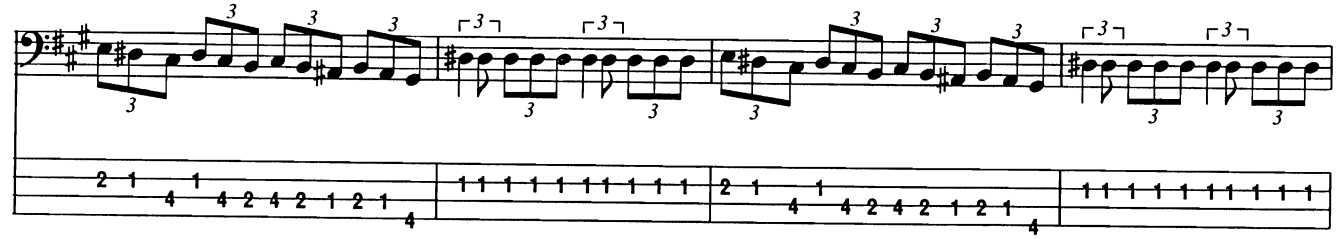

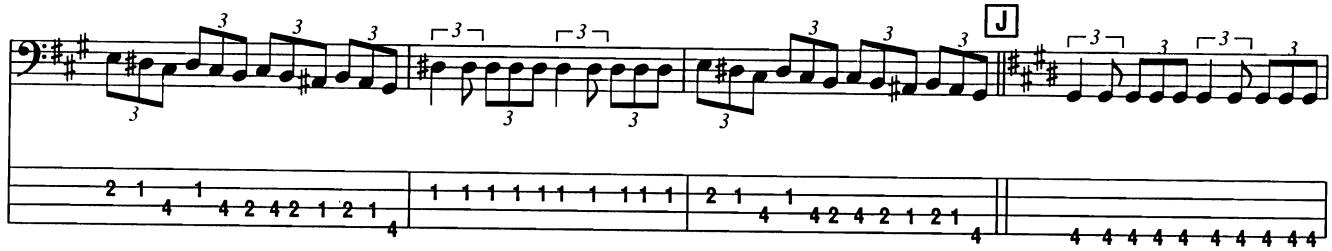

Guitar is "trading fours"
with Keyboards

Keys Solo

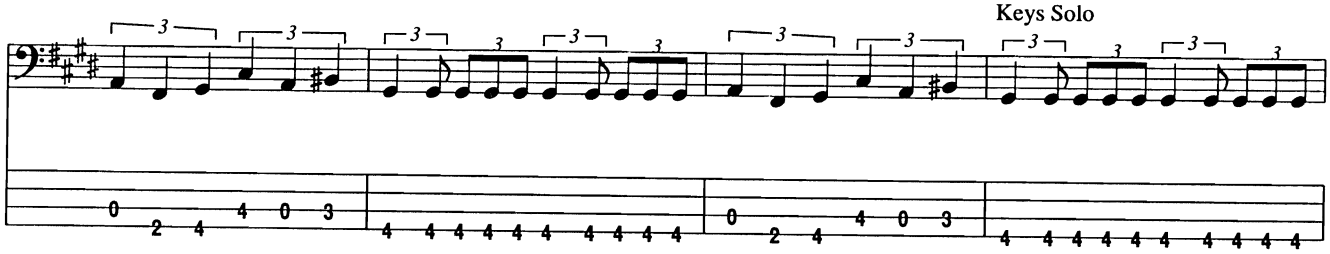

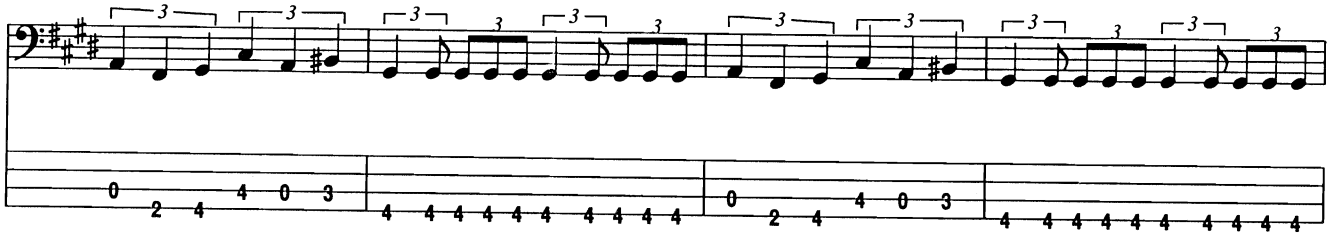

Gtr.

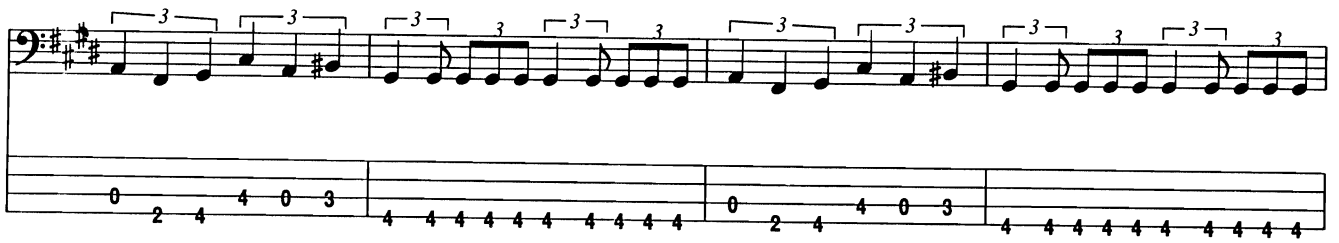

Keys

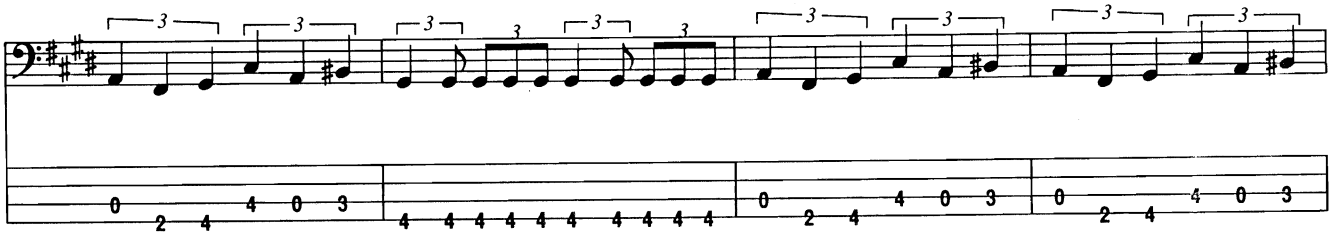

play 4 times

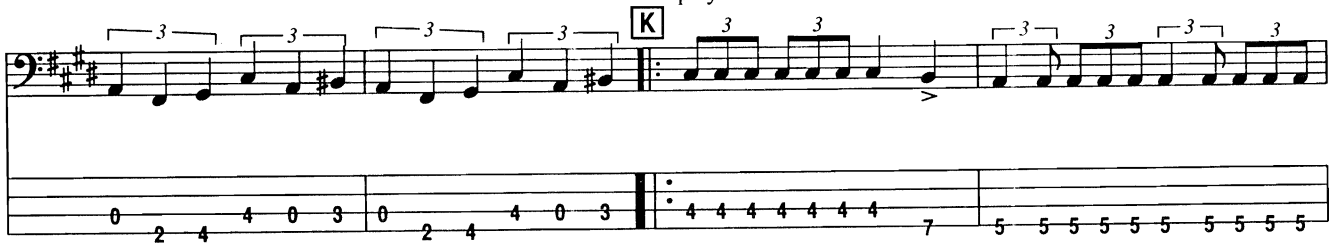

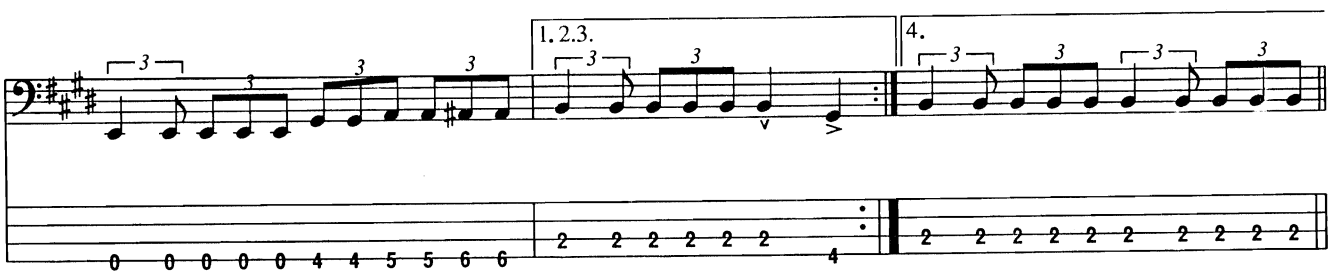

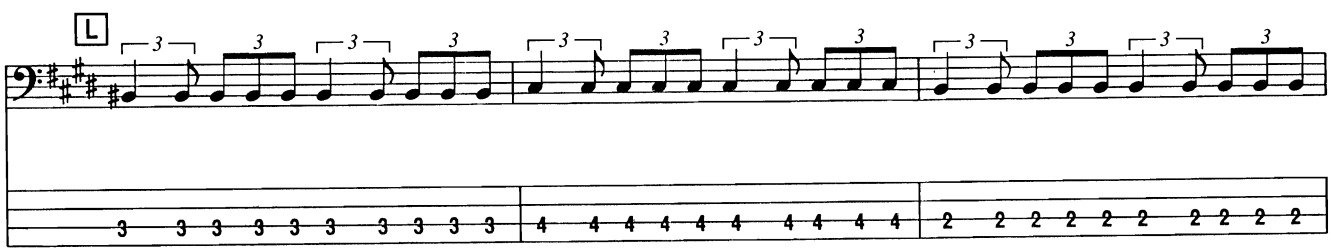

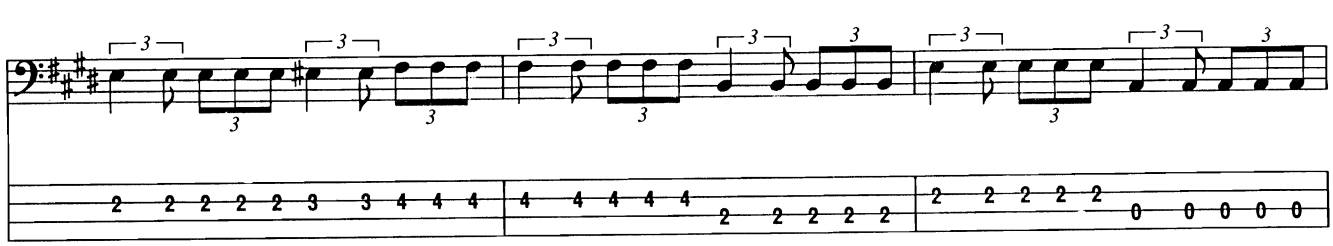

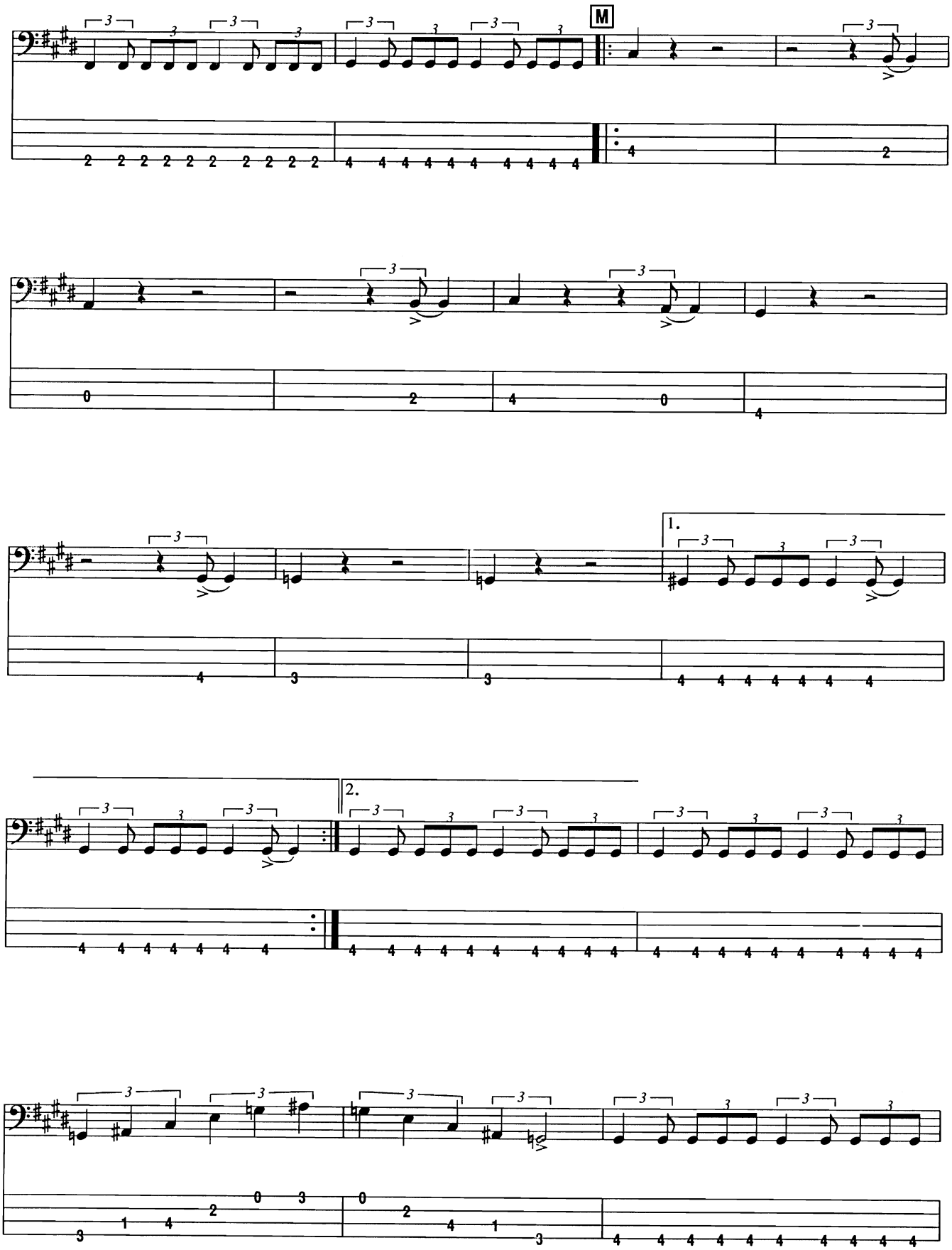
M
1.
2.

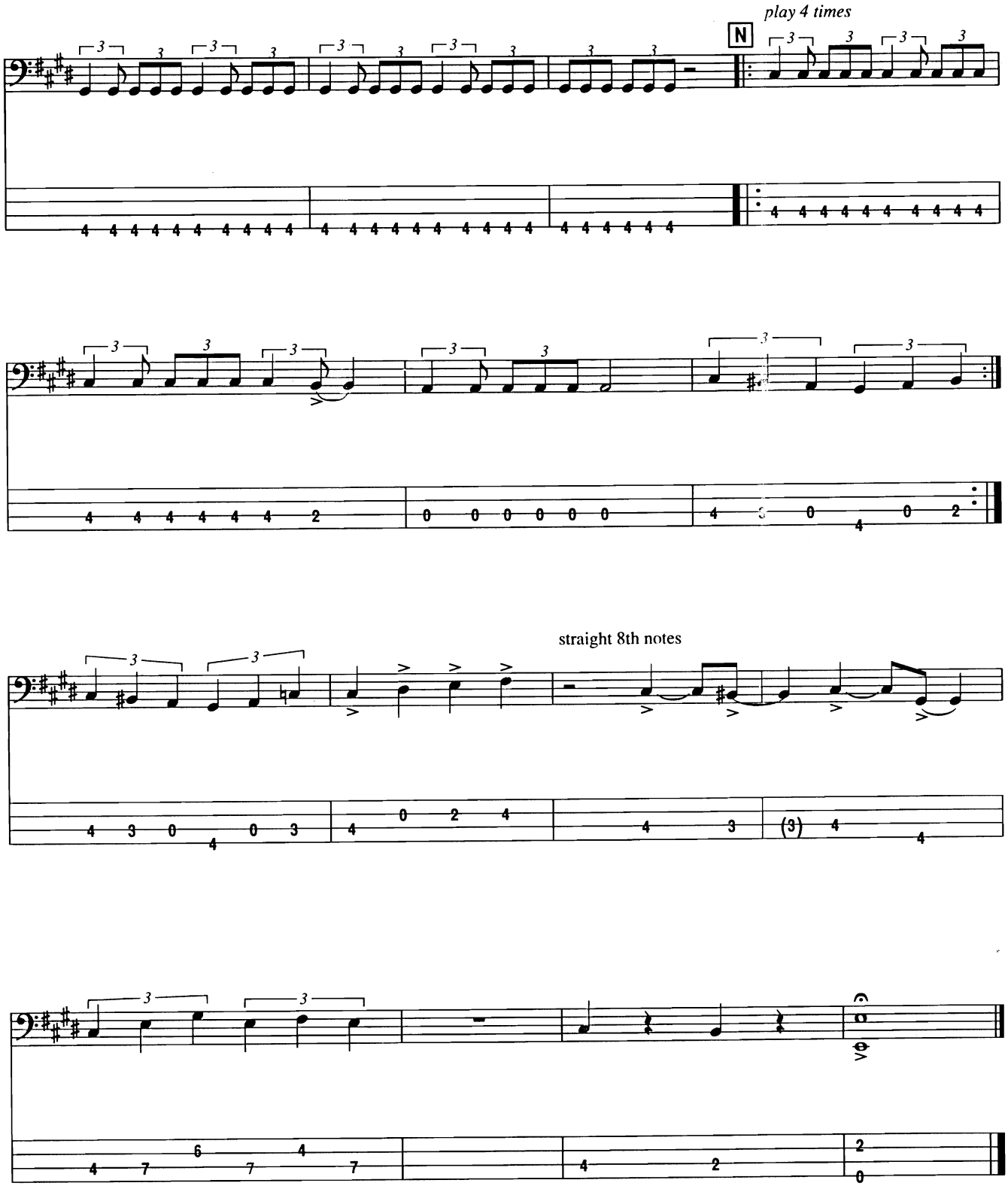
play 4 times
N
straight 8th notes

Fly Away

Words and Music by Lenny Kravitz

Intro

Moderately Slow Rock ♩ = 84

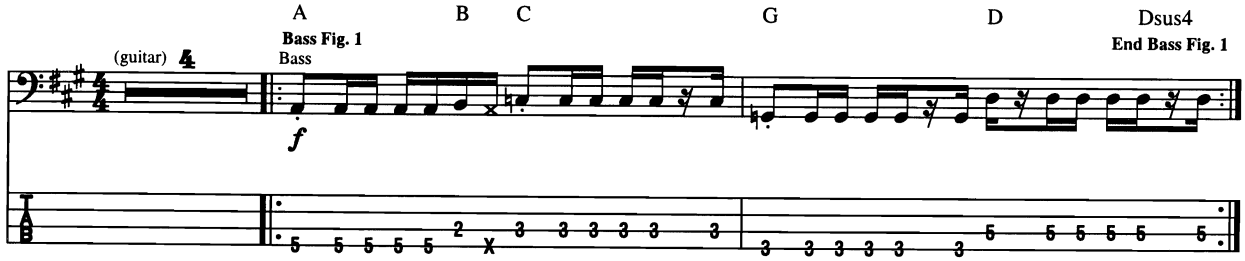

Verse

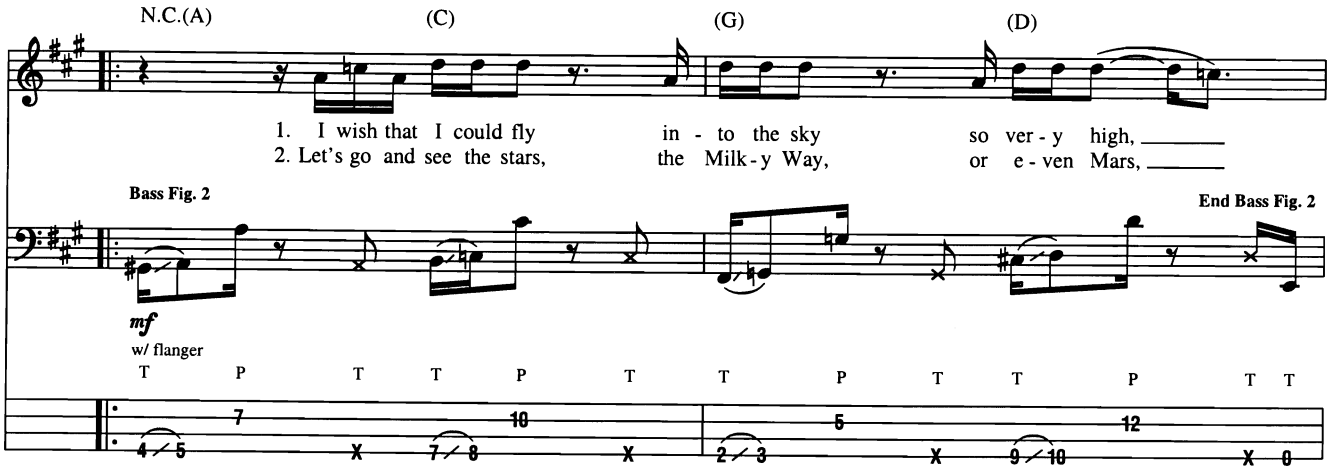

Bass: w/ Bass Fig. 2, 3 times

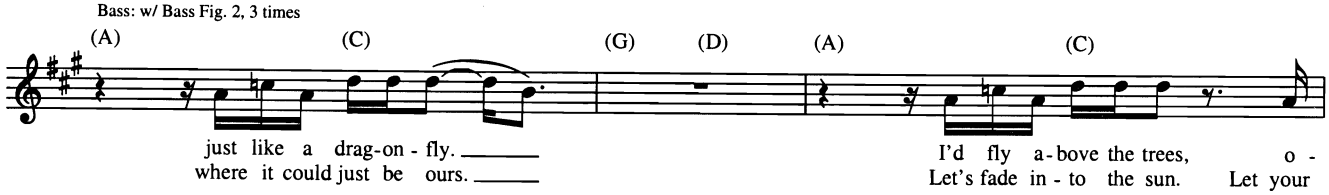

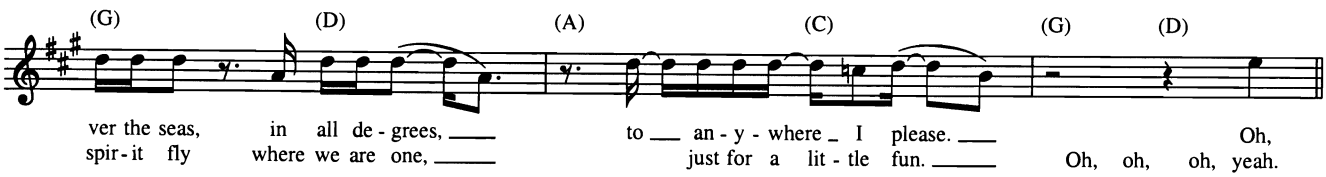

𝄋 Chorus

Bass: w/ Bass Fig. 1, 4 times

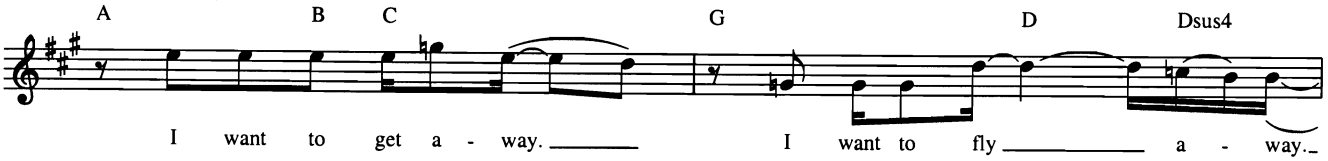

Copyright © 1998 Miss Bessie Music (ASCAP)
International Copyright Secured All Rights Reserved

Bkgd. Voc.: w/ Voc. Fig. 1, 3rd time

A B C

w/ Lead Voc. ad lib., 3rd time

G D Dsus4 A B C

I want to get a - way.

(Yeah, yeah, yeah.)

To Coda

Bkgd. Voc.: w/ Voc. Fig. 1, 3rd time

G D Dsus4 A B C G D Dsus4

I want to fly a - way.

(Yeah, yeah, yeah.)

Interlude

Bass: w/ Bass Fig. 2, 4 times

N.C.(A) (C) (G) (D) (A) (C) (G) (D) (A) (C)

Spoken: I got-ta get a-way.

(G) (D) (A) (C) (G) (D)

D.S. al Coda

Girl, I got-ta get a-way. Oh, oh, oh, yeah.

Outro-Chorus

Coda

Bass: w/ Bass Fig. 1, 8 times

G D Dsus4 A B C G D Dsus4

I got-ta get a-way. I want to get a - way, I want to get a - way.

yeah.)

A B C G D Dsus4 A B C

I want to get a - way, I want to get a - way. Yeah! I want to get a - way.

Bkgd. Voc.: w/ Voc. Fig. 1

G D Dsus4 A B C

I want to fly a - way.

(Yeah, yeah,

1. G D Dsus4

Girl, I got to get a-way.

yeah.)

2. G D Dsus4 N.C.

Yeah, yeah, yeah, yeah, yeah.

yeah.)

Voc. Fig. 1

(With you.)

Free Ride

Words and Music by Dan Hartman

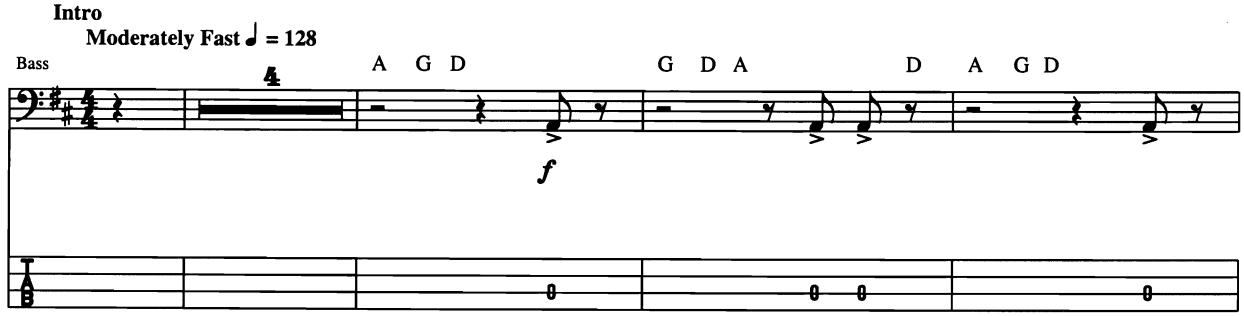

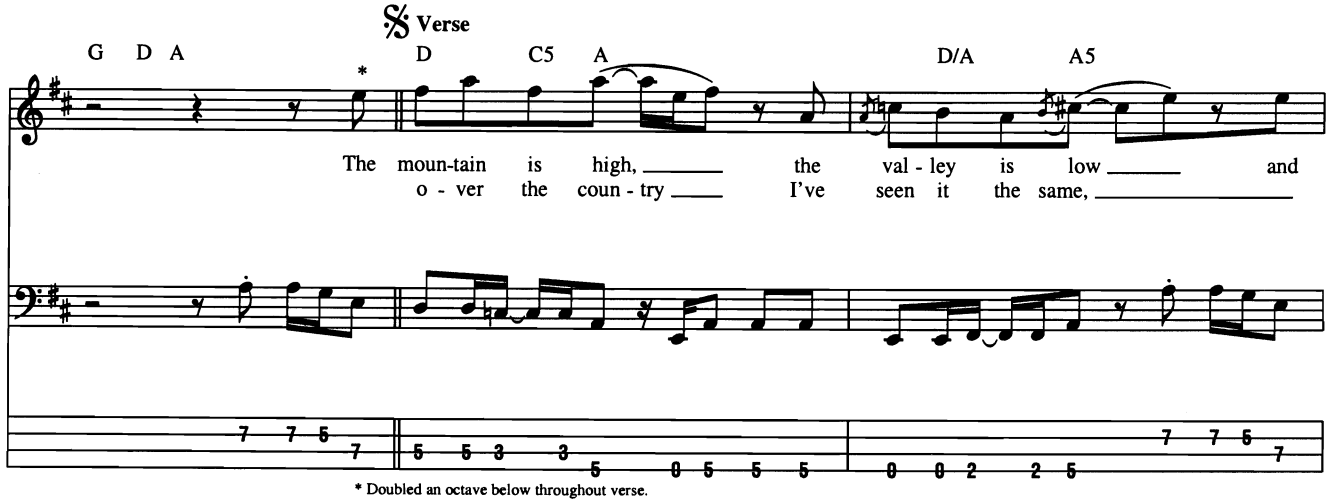

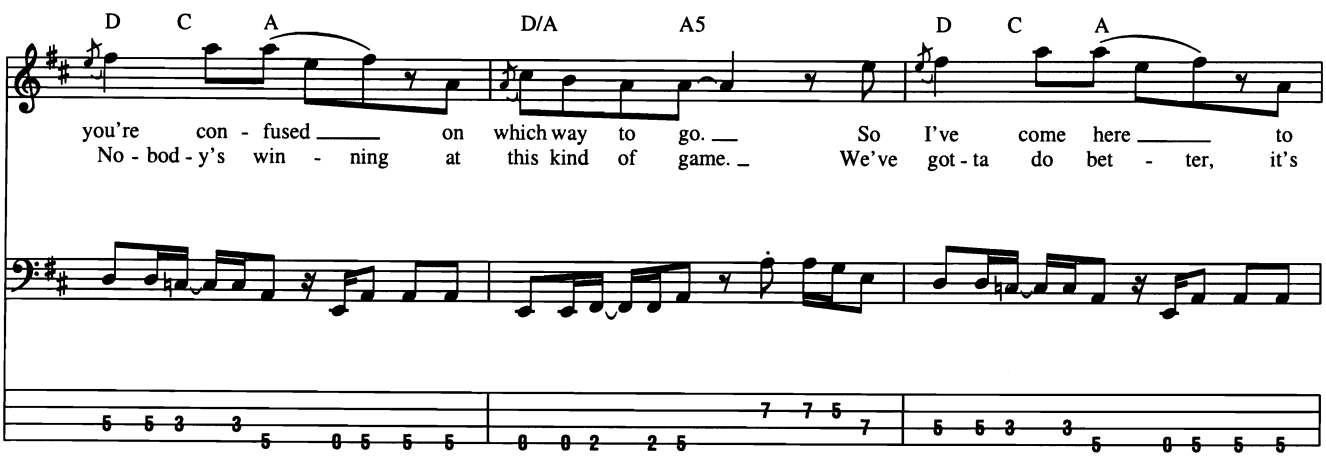

© 1972 (Renewed 2000), 1974 EMI BLACKWOOD MUSIC INC.
All Rights Reserved International Copyright Secured Used by Permission

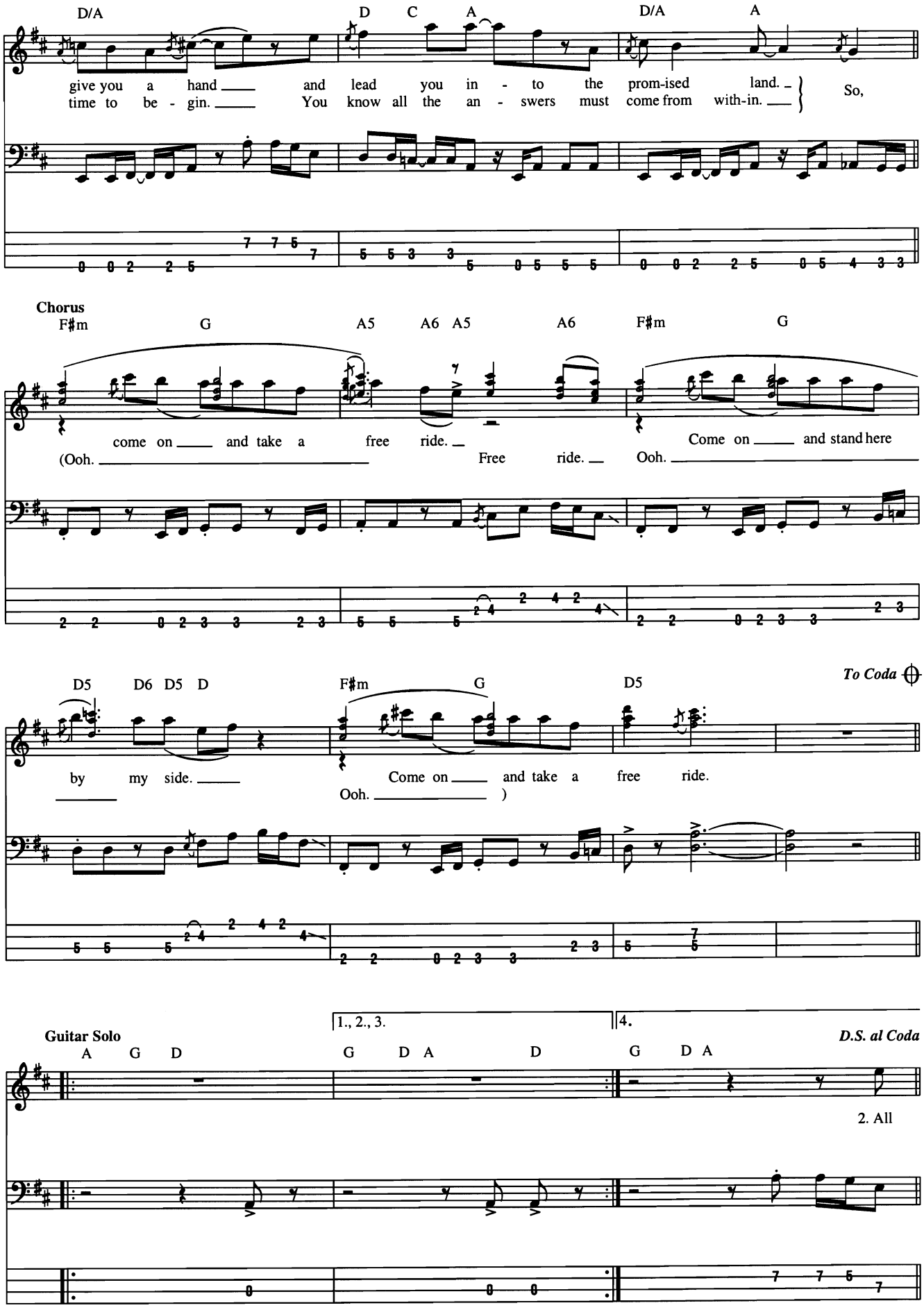
D/A
D C A
D/A A
give you a hand and lead you in - to the prom-ised land.
time to be - gin. You know all the an - swers must come from with-in.
So,
Chorus
F♯m G A5 A6 A5 A6 F♯m G
come on and take a free ride.
(Ooh. Free ride.
Come on and stand here
Ooh.
D5 D6 D5 D F♯m G D5
To Coda
by my side.
Come on and take a free ride.
Ooh.)
1., 2., 3.
4.
Guitar Solo
A G D G D A D G D A
D.S. al Coda
2. All

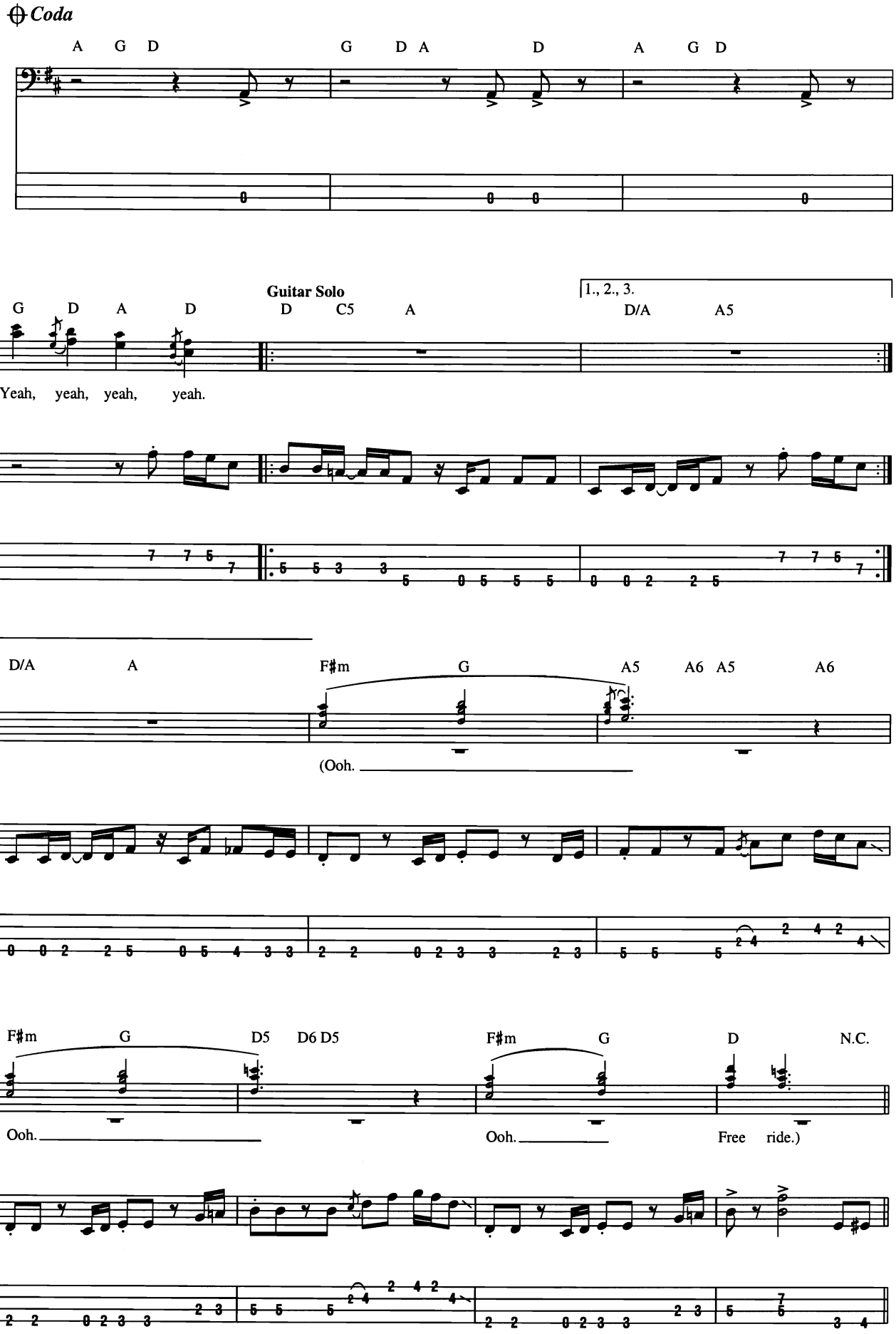
Coda
A G D
G D A
D
A G D
Guitar Solo
1., 2., 3.
G D A D
D C5 A
D/A A5
Yeah, yeah, yeah, yeah.
4.
D/A A
F♯m G
A5 A6 A5 A6
(Ooh.
F♯m G
D5 D6 D5
F♯m G
D N.C.
Ooh.
Ooh.
Free ride.)

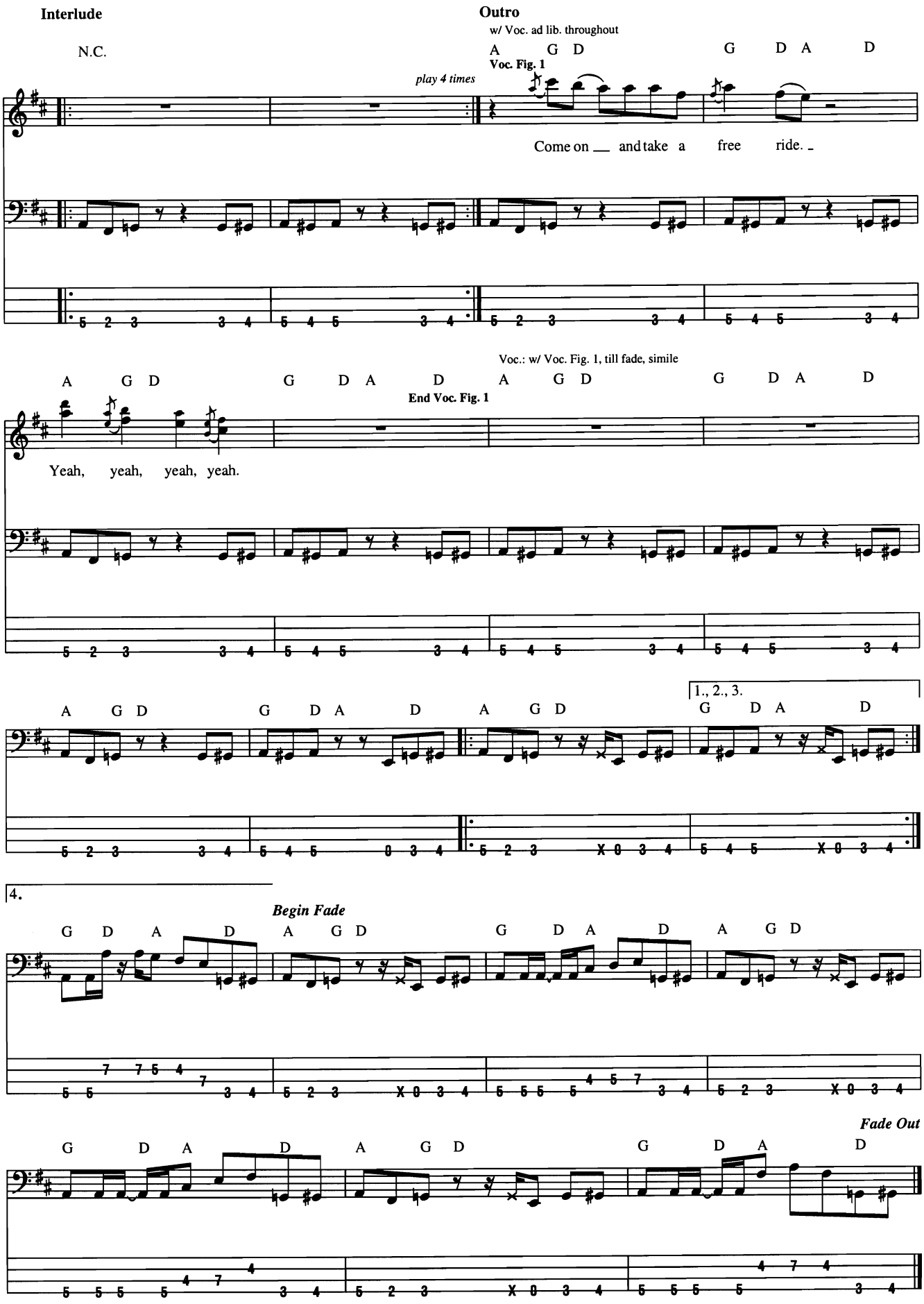
Interlude
N.C.
play 4 times
Outro
w/ Voc. ad lib. throughout
A G D G D A D
Voc. Fig. 1
Come on ___ and take a free ride. _
Voc.: w/ Voc. Fig. 1, till fade, simile
A G D G D A D A G D G D A D
End Voc. Fig. 1
Yeah, yeah, yeah, yeah.
1., 2., 3.
A G D G D A D A G D G D A D
4.
Begin Fade
G D A D A G D G D A D A G D
Fade Out
G D A D A G D G D A D

Get Ready

Words and Music by William "Smokey" Robinson

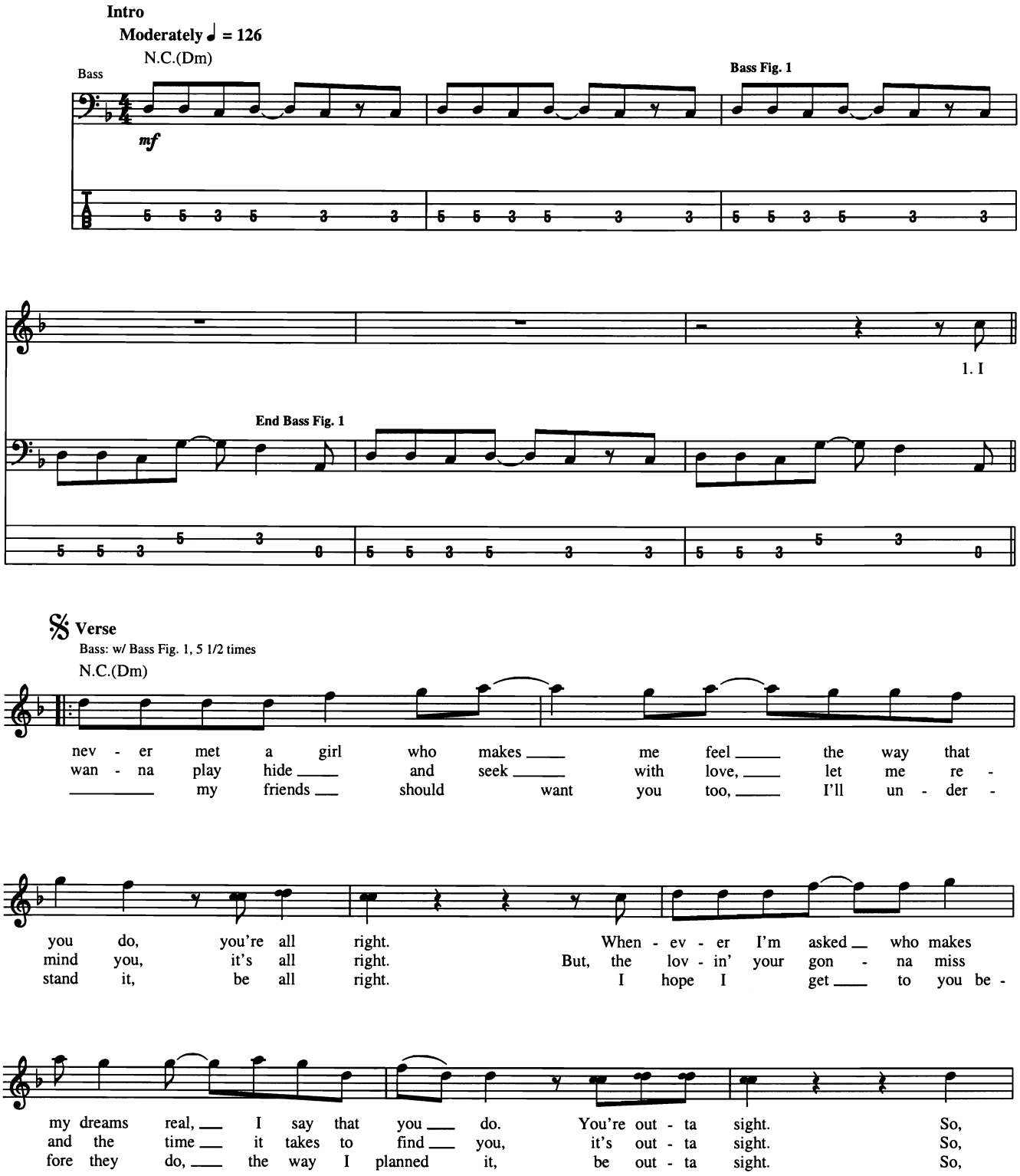

© 1966, 1971 (Renewed 1994, 1999) JOBETE MUSIC CO., INC.
All Rights Controlled and Administered by EMI APRIL MUSIC INC.
All Rights Reserved International Copyright Secured Used by Permission

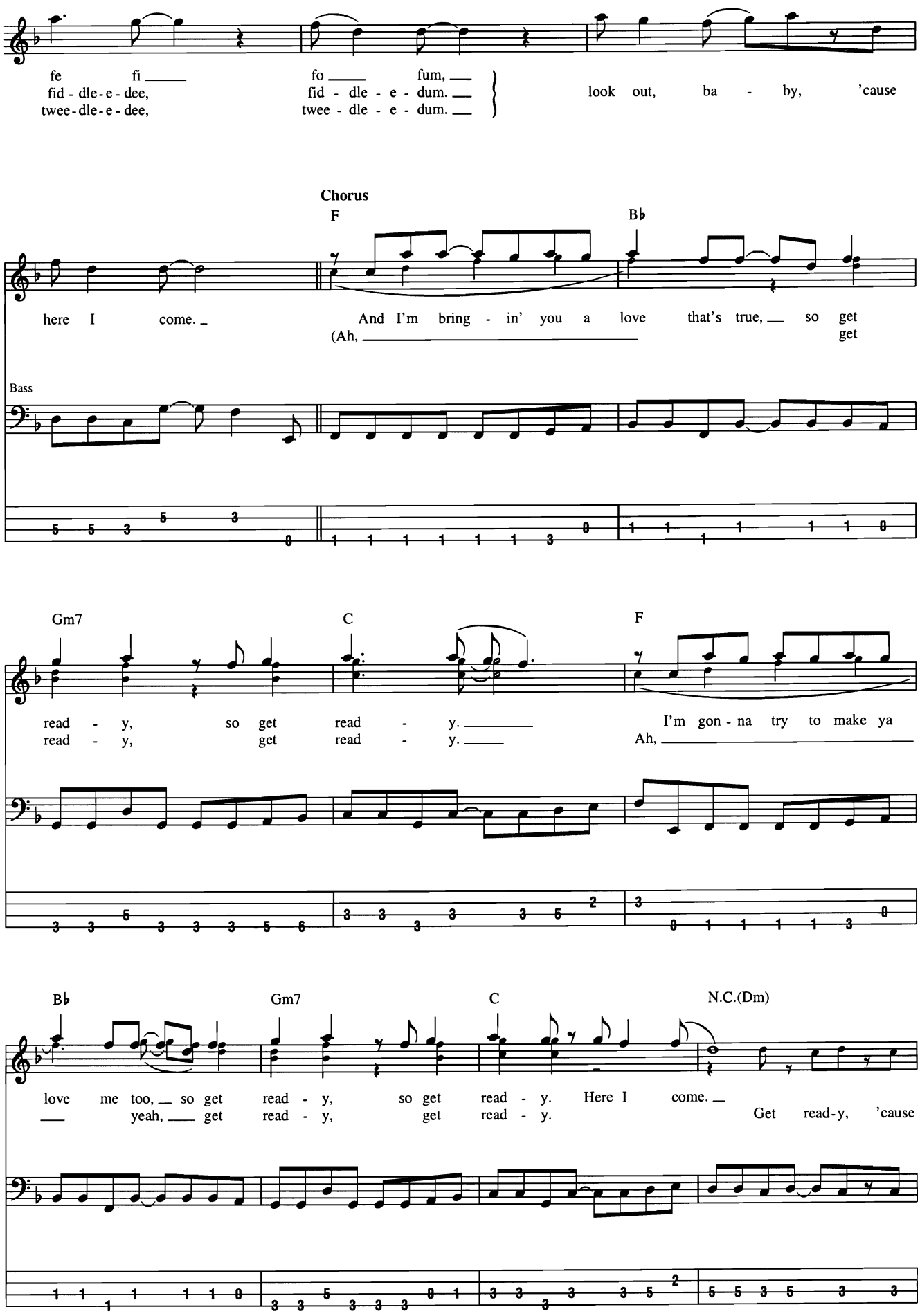
fe fi
fid - dle - e - dee,
twee - dle - e - dee,
fo fum,
fid - dle - e - dum.
twee - dle - e - dum.
look out, ba - by, 'cause
Chorus
F
Bb
here I come.
And I'm bring - in' you a love that's true, so get
(Ah,
get
Bass
Gm7
C
F
read - y, so get
read - y, get
read - y.
read - y.
I'm gon - na try to make ya
Ah,
Bb
Gm7
C
N.C.(Dm)
love me too, so get
yeah, get
read - y, so get
read - y, get
read - y.
Here I come.
Get read-y, 'cause

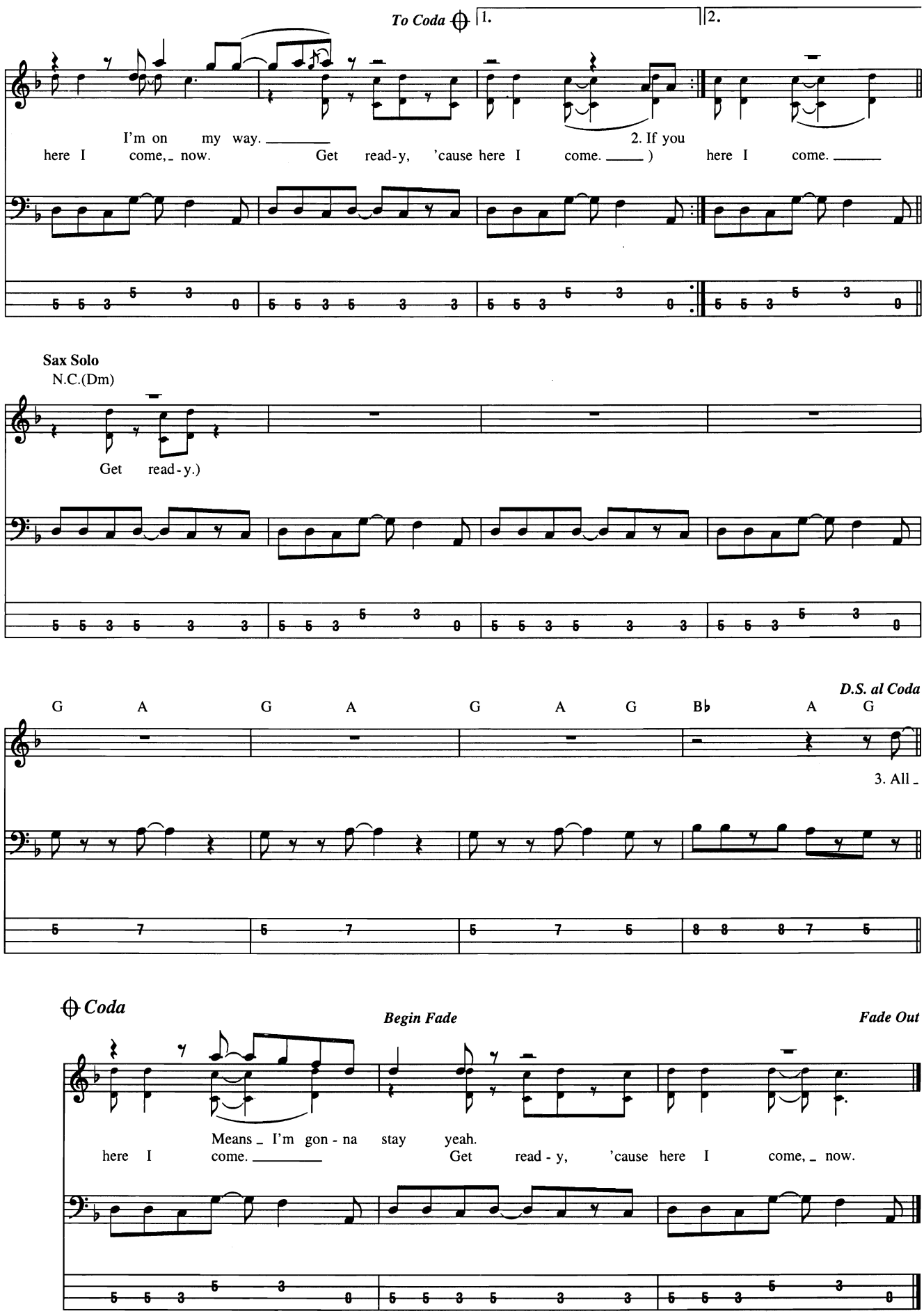
To Coda
1.
2.
I'm on my way.
here I come, now.
Get read-y, 'cause here I come.
2. If you
here I come.
Sax Solo
N.C.(Dm)
Get read-y.)
D.S. al Coda
G A G A G A G B♭ A G
3. All
Coda
Begin Fade
Fade Out
Means I'm gon-na stay yeah.
here I come.
Get read-y, 'cause here I come, now.

Got to Hurry

By Oscar Rasputin

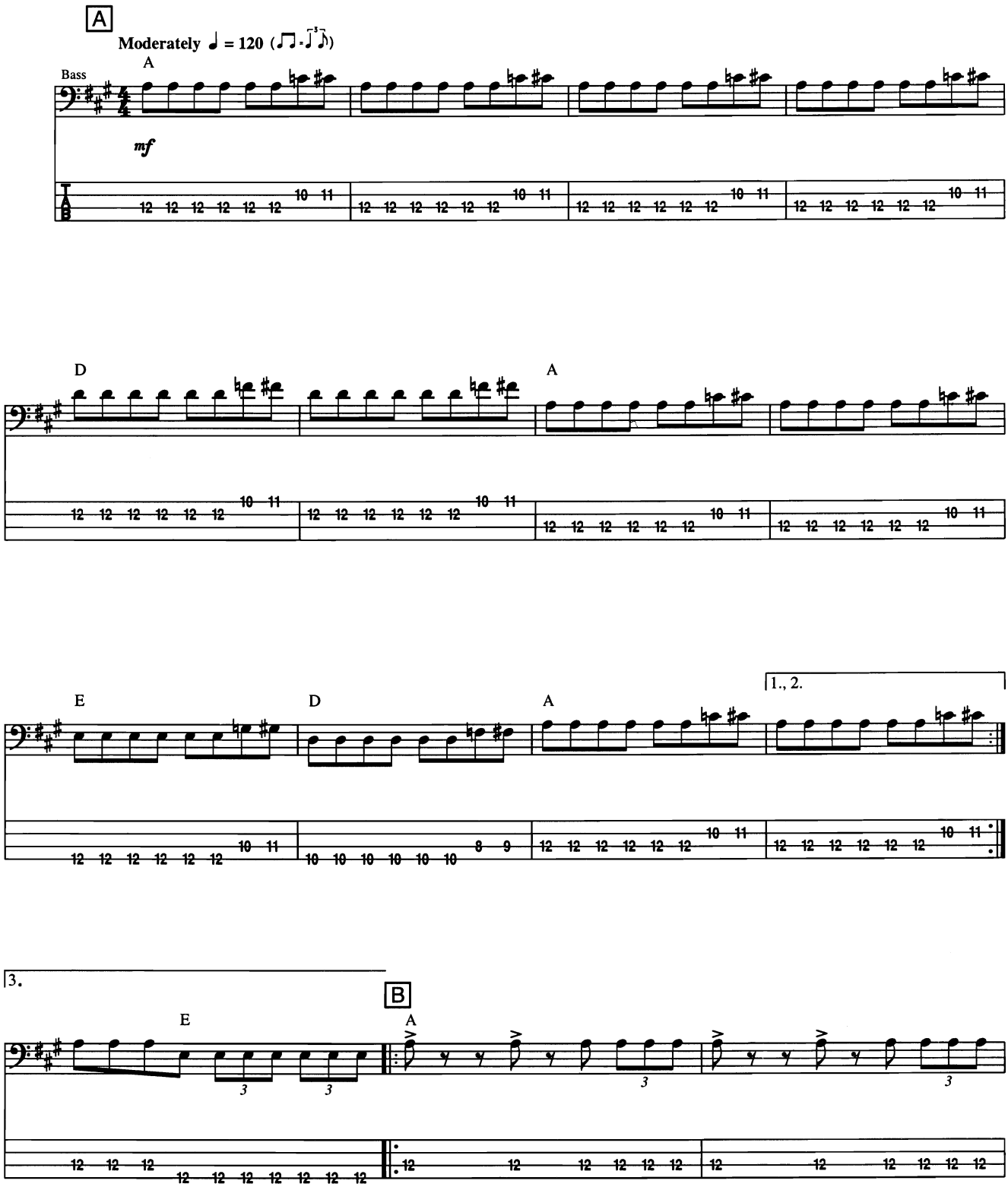

© 1965 (Renewed 1993) GLENWOOD MUSIC CORP. and EMI MUSIC PUBLISHING LTD.
All Rights Controlled and Administered by COLGEMS-EMI MUSIC INC.
All Rights Reserved International Copyright Secured Used by Permission

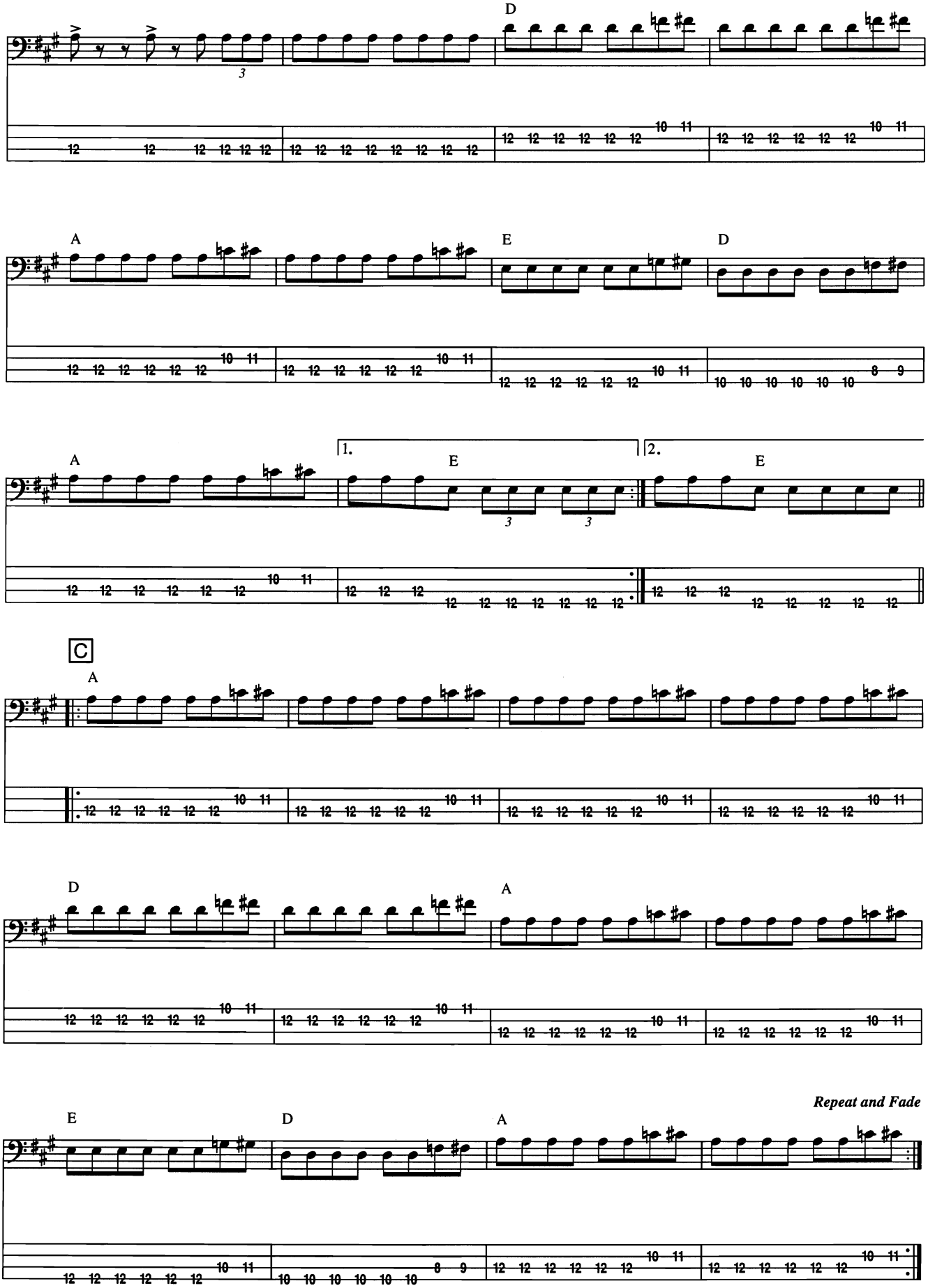
D
A
E
D
A
1.
E
2.
E
C
A
D
A
Repeat and Fade
E
D
A

Great Balls of Fire

Words and Music by Otis Blackwell and Jack Hammer

Bright Rock (♩ = 166)

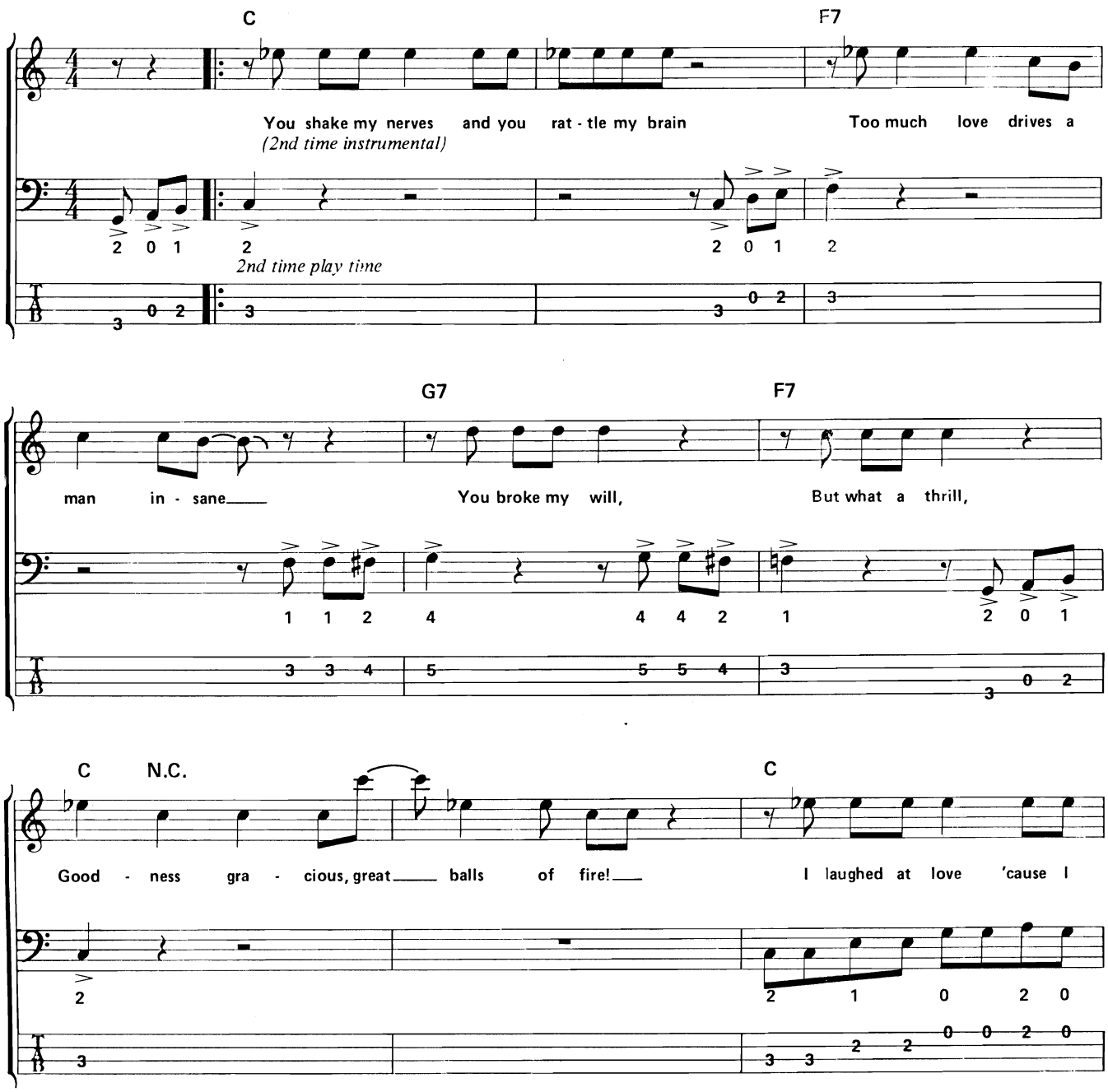

Copyright © 1957 by Chappell & Co. and Unichappell Music Inc.
Copyright Renewed
International Copyright Secured All Rights Reserved

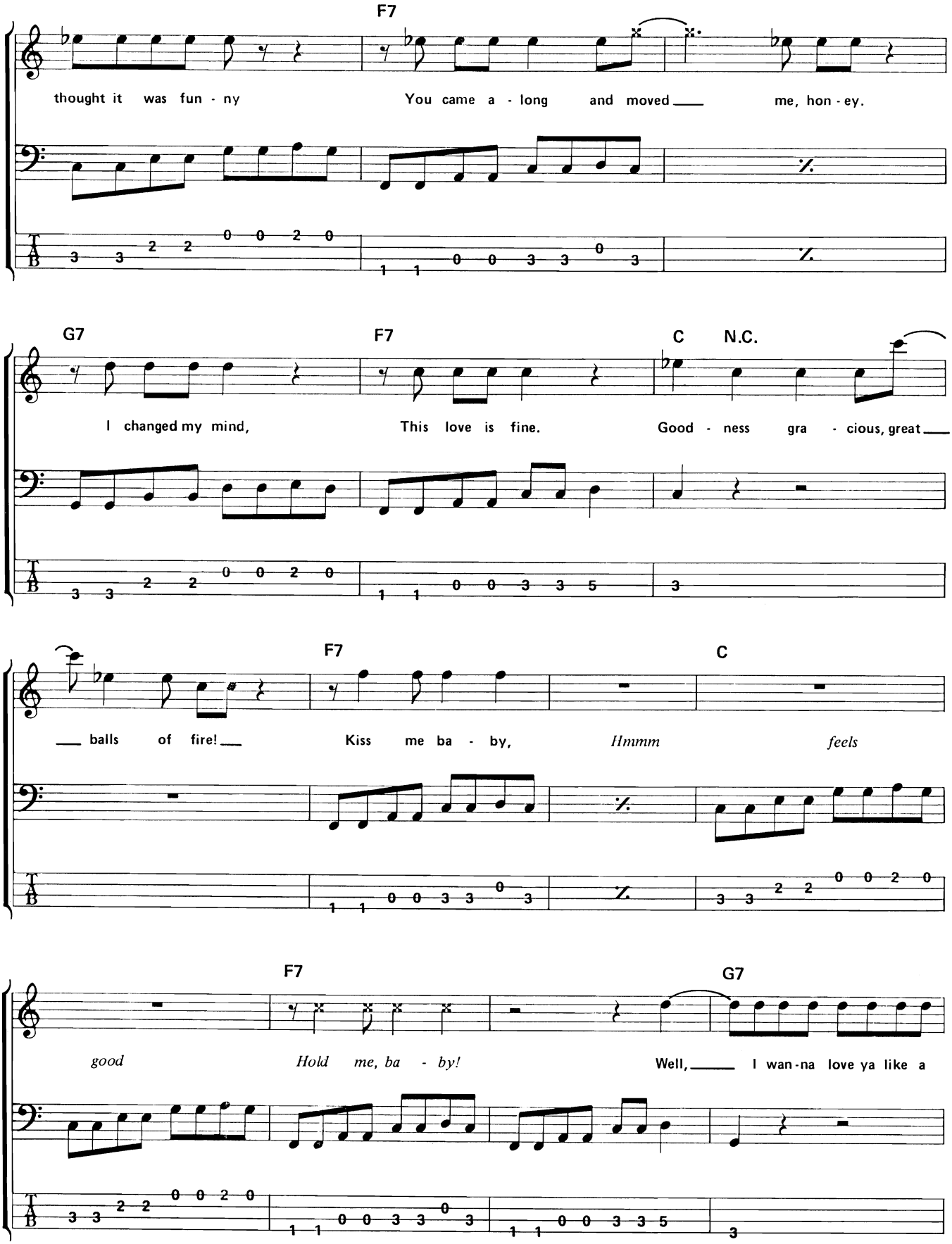
F7
thought it was fun - ny
You came a - long and moved me, hon - ey.
G7
F7
C
N.C.
I changed my mind,
This love is fine.
Good - ness gra - cious, great
F7
C
balls of fire!
Kiss me ba - by,
Hmmm
feels
F7
G7
good
Hold me, ba - by!
Well, I wan-na love ya like a

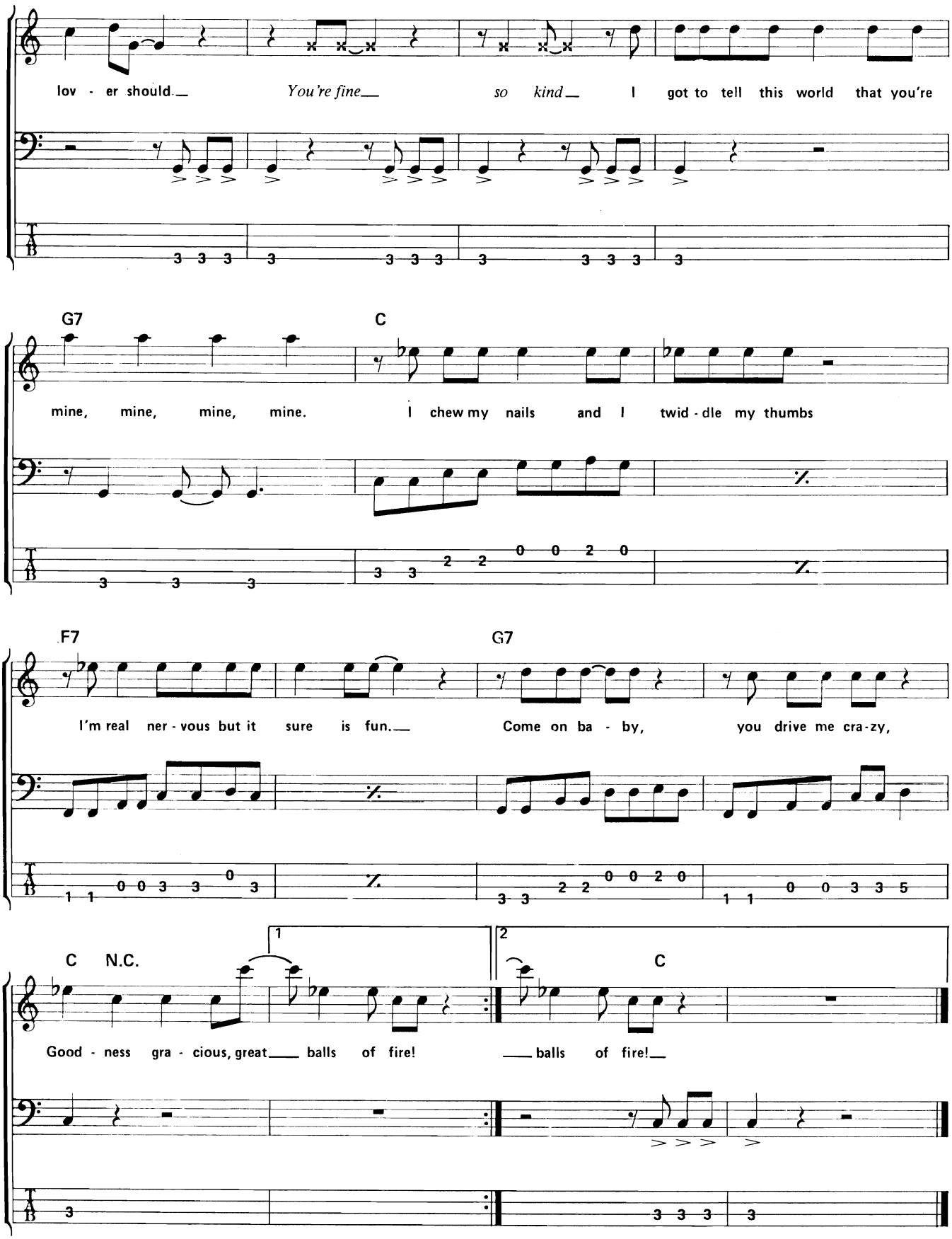
lov - er should.
You're fine
so kind
I got to tell this world that you're
G7
C
mine, mine, mine, mine.
I chew my nails and I twid - dle my thumbs
F7
G7
I'm real ner - vous but it sure is fun.
Come on ba - by, you drive me cra - zy,
C
N.C.
1
2
C
Good - ness gra - cious, great balls of fire!
balls of fire!

Gypsy Road

Words and Music by Tom Keifer

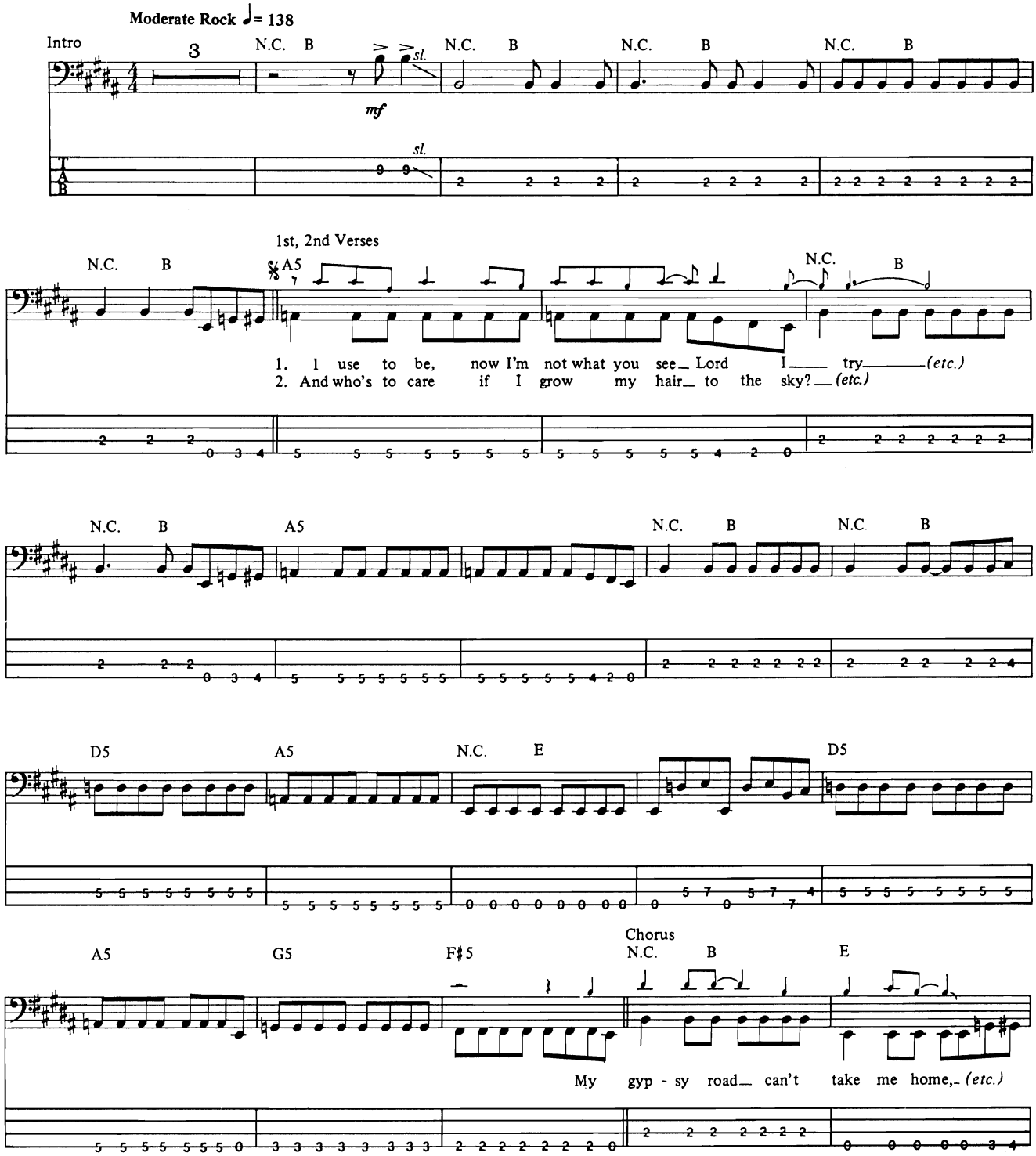

Copyright © 1988 by Chappell & Co. and Eve Songs, Inc.
All Rights Administered by Chappell & Co.
International Copyright Secured All Rights Reserved

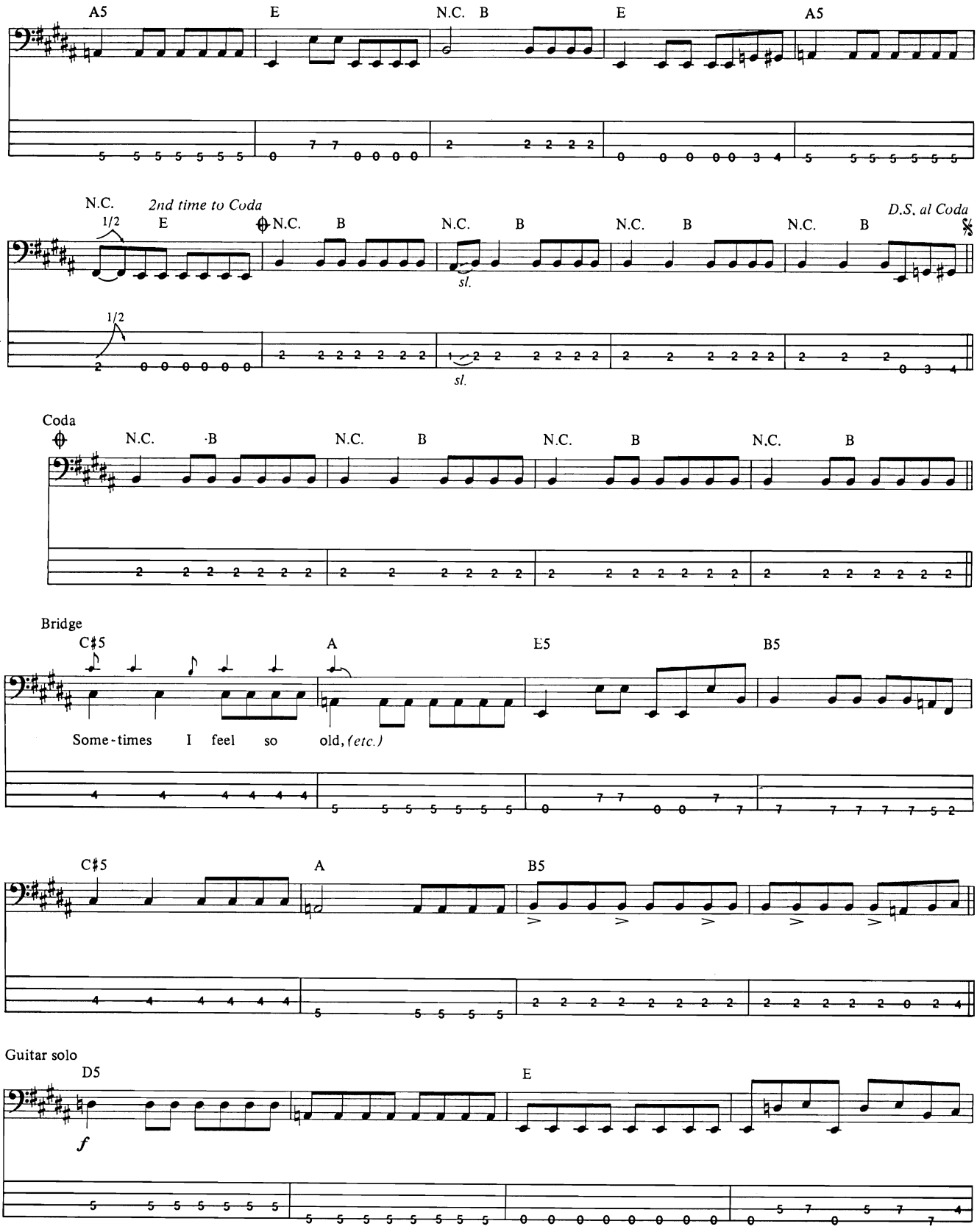
A5
E
N.C.
B
E
A5
N.C.
2nd time to Coda
1/2
E
N.C.
B
N.C.
B
N.C.
B
N.C.
B
D.S. al Coda
sl.
1/2
sl.
Coda
N.C.
B
N.C.
B
N.C.
B
N.C.
B
Bridge
C♯5
A
E5
B5
Some-times I feel so old, (etc.)
C♯5
A
B5
Guitar solo
D5
E
f

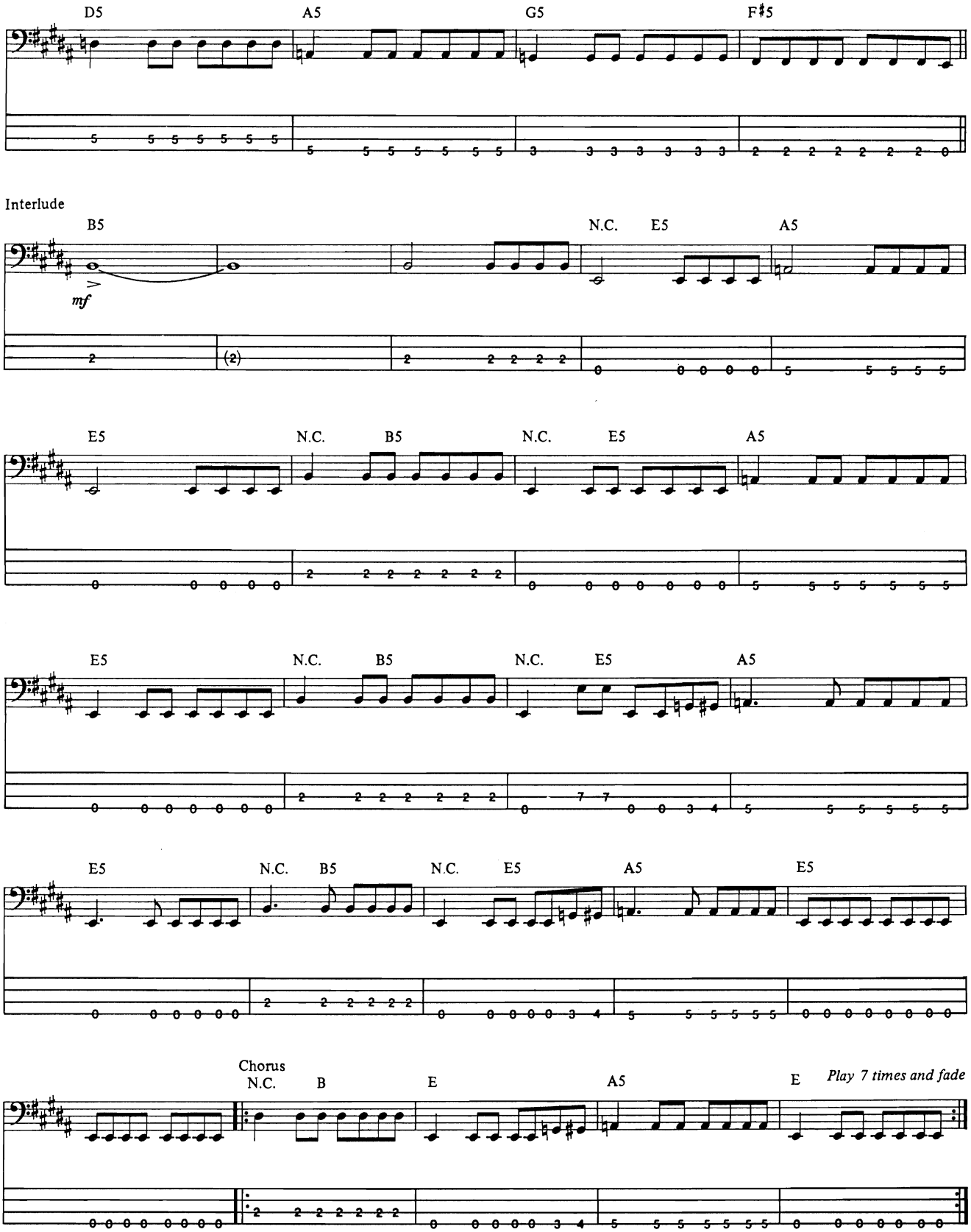
D5
A5
G5
F♯5
Interlude
B5
mf
N.C.
E5
A5
E5
N.C.
B5
N.C.
E5
A5
E5
N.C.
B5
N.C.
E5
A5
E5
N.C.
B5
N.C.
E5
A5
E5
Chorus
N.C.
B
E
A5
E
Play 7 times and fade

Hair of the Dog

Words and Music by Dan McCafferty, Darrell Sweet, Pete Agnew and Manuel Charlton

Intro

Moderate Rock ♩ = 128

** E7

(Drums) **Bass Fig. 1** **End Bass Fig. 1**

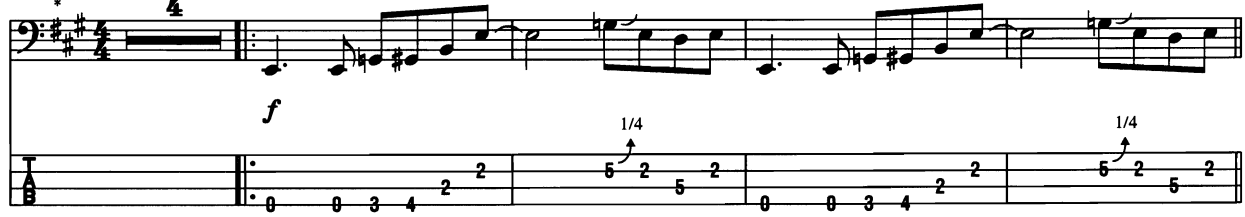

* Key signature denotes E Mixolydian.

** Chord symbols reflect implied harmony.

Verse

w/ Bass Fig. 1

E7

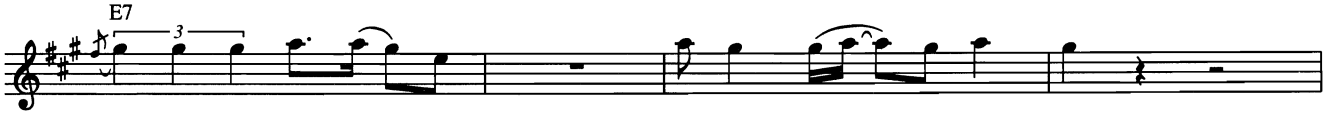

1. Heart break - er, soul shak - er, I've been told ___ a - bout you.
2. Talk-in' jiv - ey, poi - son i - vy, you ain't gon-na cling _ to me. ___

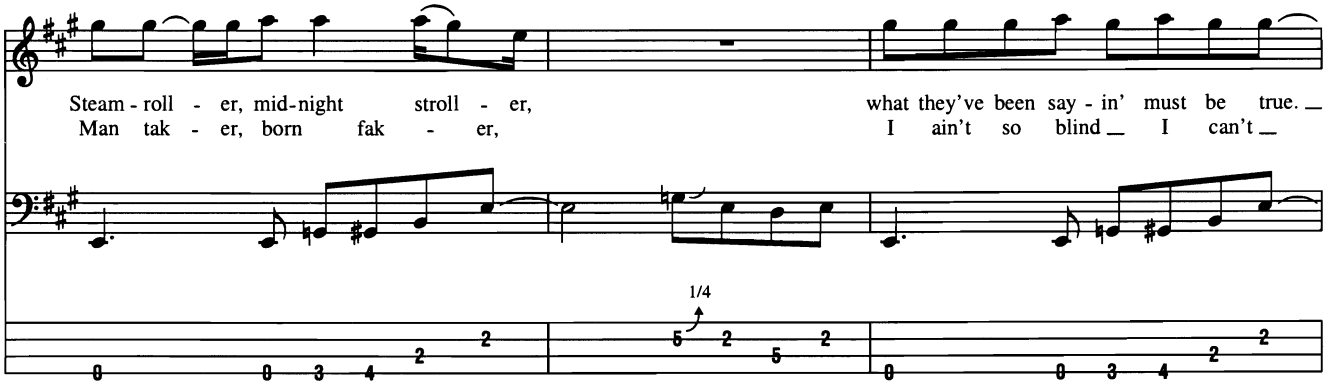

Steam - roll - er, mid-night stroll - er, what they've been say - in' must be true. _
Man tak - er, born fak - er, I ain't so blind _ I can't _

A7

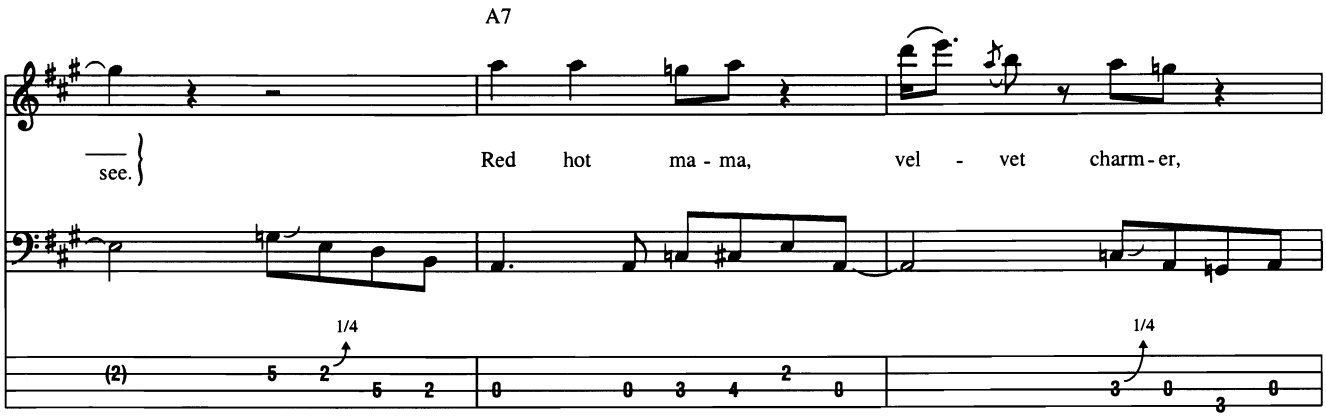

Red hot ma - ma, vel - vet charm - er,

Copyright © 1975, 1978 by Mountain Music Ltd. and Carlin Music Corp.
All Rights for the United States and Canada Administered by Bienstock Publishing Company
International Copyright Secured All Rights Reserved
Used by Permission

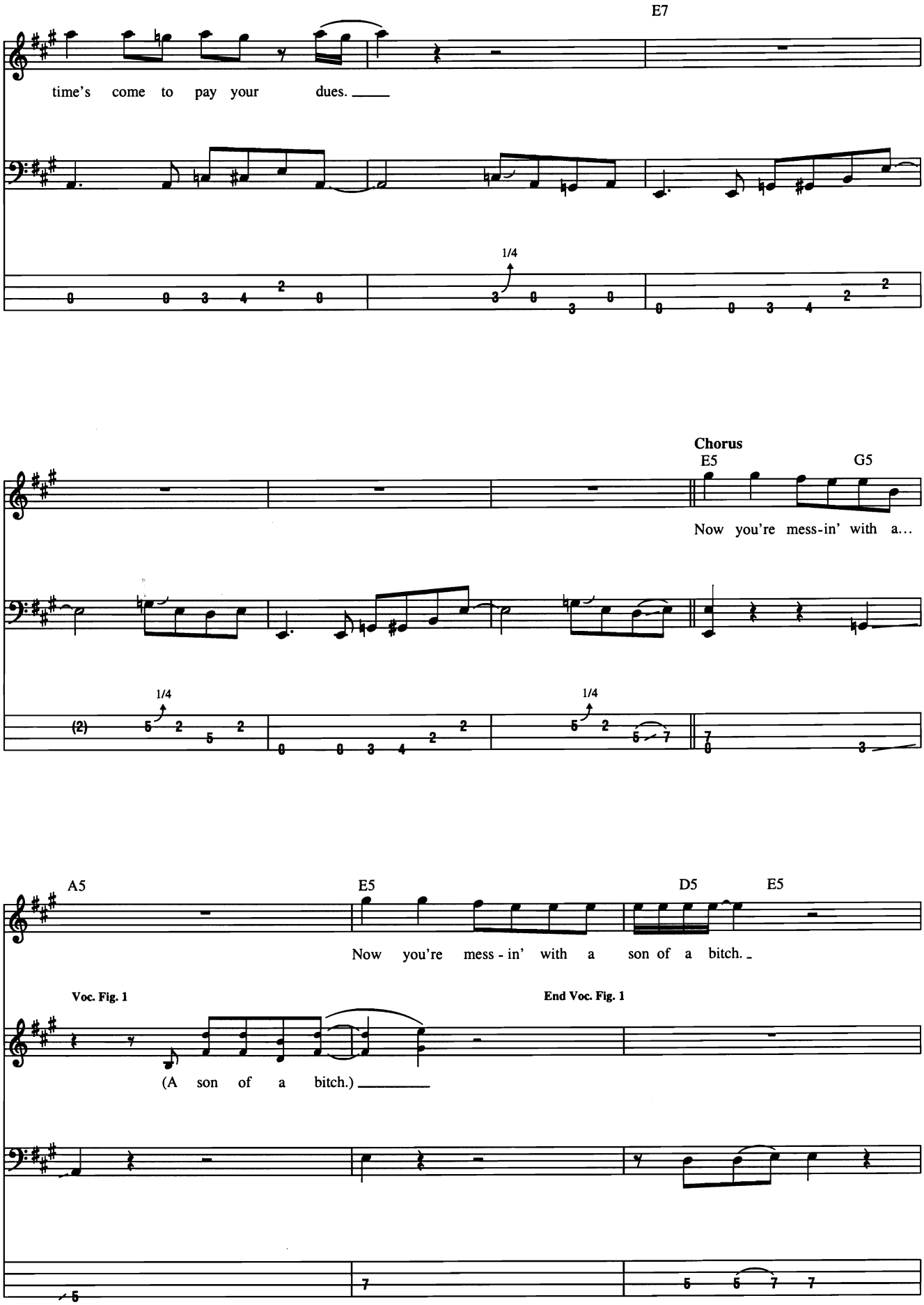
E7
time's come to pay your dues.
1/4
Chorus
E5
G5
Now you're mess-in' with a...
1/4
1/4
A5
E5
D5
E5
Now you're mess - in' with a son of a bitch.
Voc. Fig. 1
End Voc. Fig. 1
(A son of a bitch.)

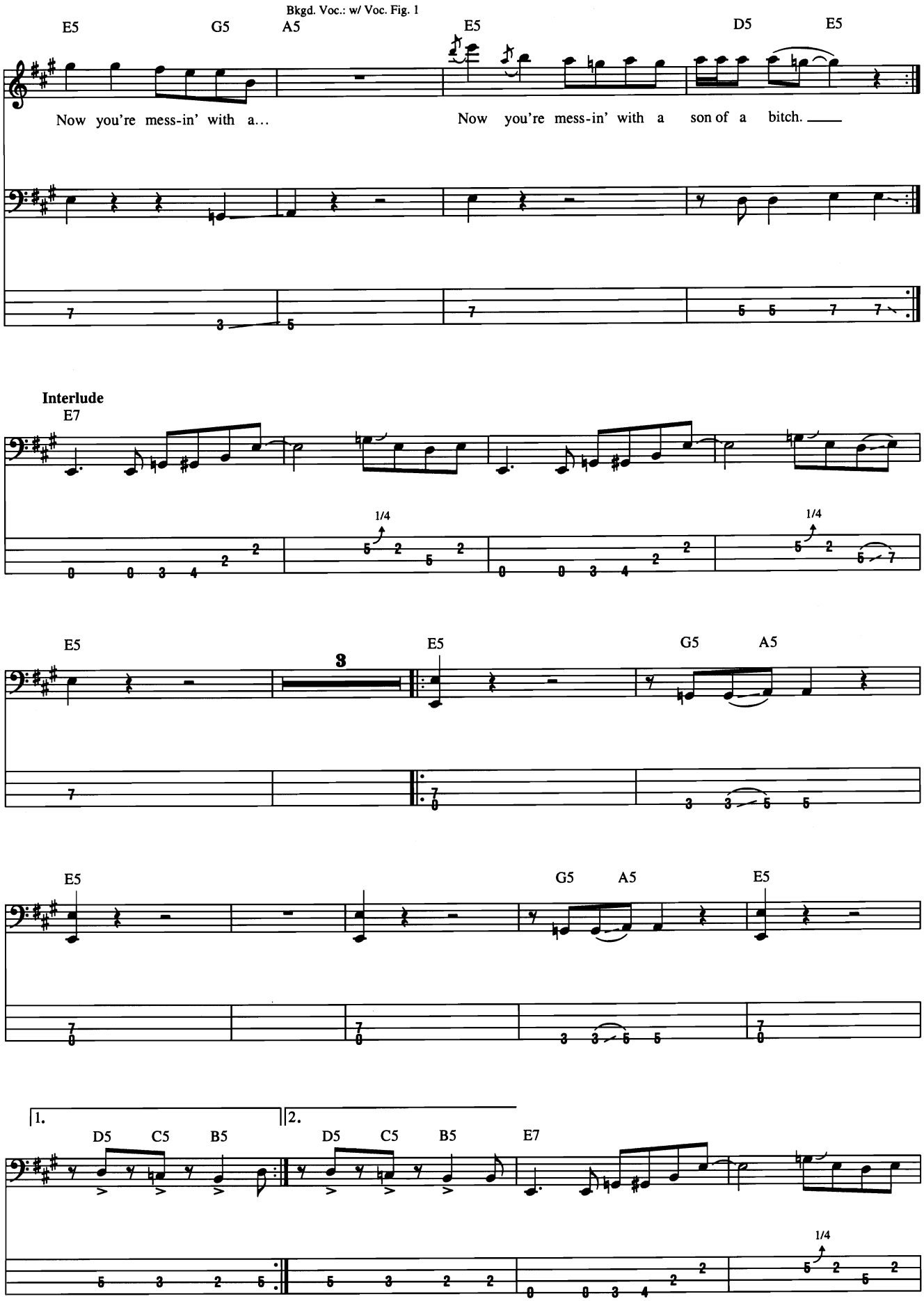
Bkgd. Voc.: w/ Voc. Fig. 1
E5
G5
A5
E5
D5
E5
Now you're mess-in' with a...
Now you're mess-in' with a son of a bitch.
Interlude
E7
1/4
1/4
E5
E5
G5
A5
3
E5
G5
A5
E5
1.
2.
D5
C5
B5
D5
C5
B5
E7
1/4

Chorus

Bkgd. Voc.: w/ Voc. Fig. 1

E5 G5/E A5/E

Now you're mess-in' with a...

1/4

E5 D5/E E5 G5/E

Now you're mess-in' with a son of a bitch. Now you're mess-in' with a...

Bass Fig. 2

Bkgd. Voc.: w/ Voc. Fig. 1

A5/E E5 D5/E E5

Now you're mess-in' with a son of a bitch.

End Bass Fig. 2

Outro

w/ Bass Fig. 2 (till end) Bkgd. Voc.:w/ Voc. Fig. 1

E5 G5 A5 E5 D5 E5

Now you're mess-in' with a... Now you're mess-in' with a son of a bitch.

(Spoken: Son of a bitch.)

Bkgd. Voc.: w/ Voc. Fig. 1 ***Play 4 times and fade***

E5 G5 A5 E5 D5 E5

Now you're mess-in' with a... Now you're mess-in' with a son of a bitch.

Hangar 18

Words and Music by Dave Mustaine

Tune down:
(④= D)

Moderately Fast Rock ♩ = 160

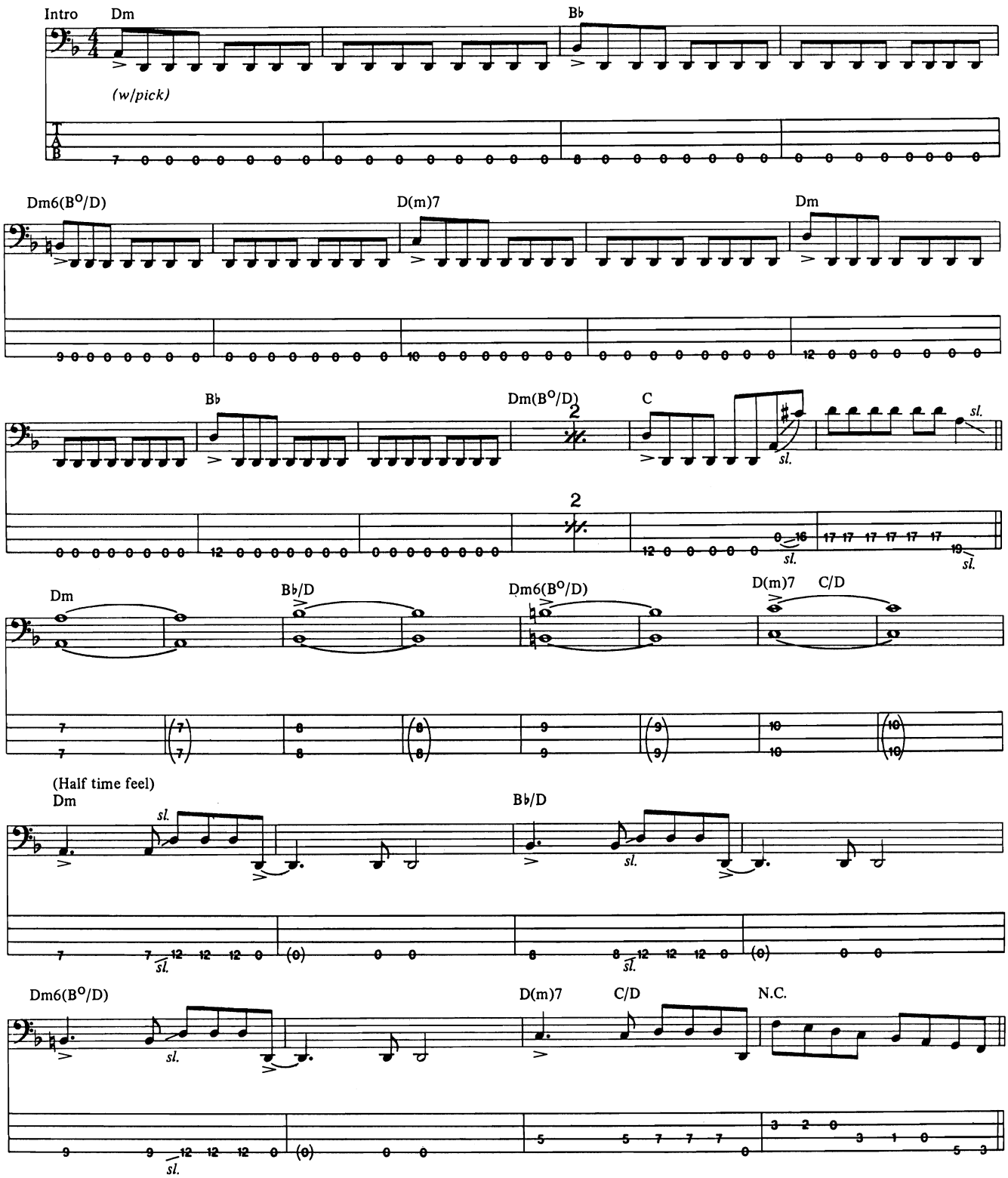

© 1990 MUSTAINE MUSIC and THEORY MUSIC
All Rights for MUSTAINE MUSIC Controlled and Administered by EMI BLACKWOOD MUSIC INC.
All Rights Reserved International Copyright Secured Used by Permission

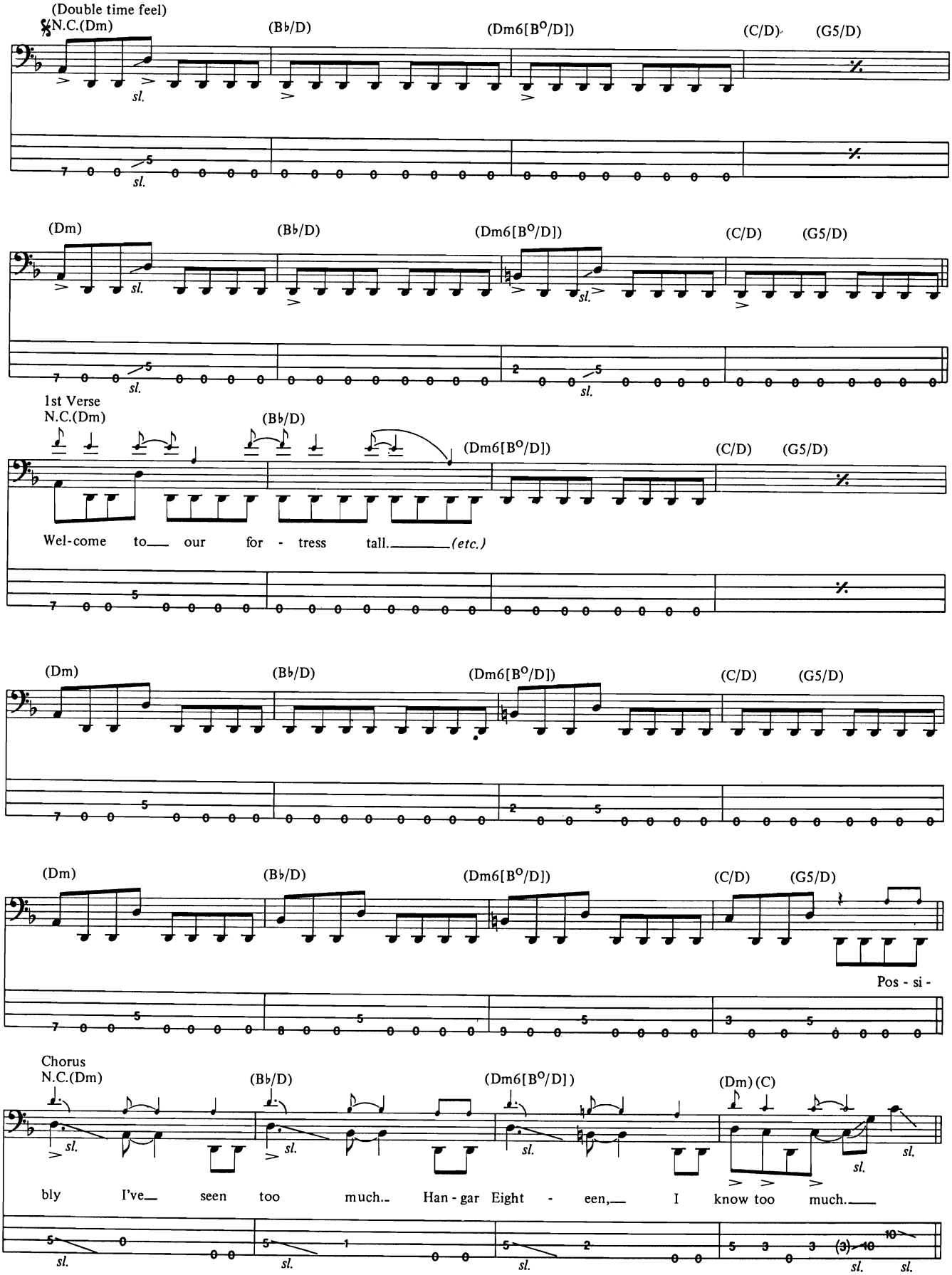
(Double time feel)
N.C.(Dm)
(B♭/D)
(Dm6[B°/D])
(C/D)
(G5/D)
sl.
(Dm)
(B♭/D)
(Dm6[B°/D])
(C/D)
(G5/D)
1st Verse
N.C.(Dm)
(B♭/D)
(Dm6[B°/D])
(C/D)
(G5/D)
Wel-come to our for - tress tall. (etc.)
(Dm)
(B♭/D)
(Dm6[B°/D])
(C/D)
(G5/D)
(Dm)
(B♭/D)
(Dm6[B°/D])
(C/D)
(G5/D)
Pos - si -
Chorus
N.C.(Dm)
(B♭/D)
(Dm6[B°/D])
(Dm)(C)
bly I've seen too much. Han - gar Eight - een, I know too much.

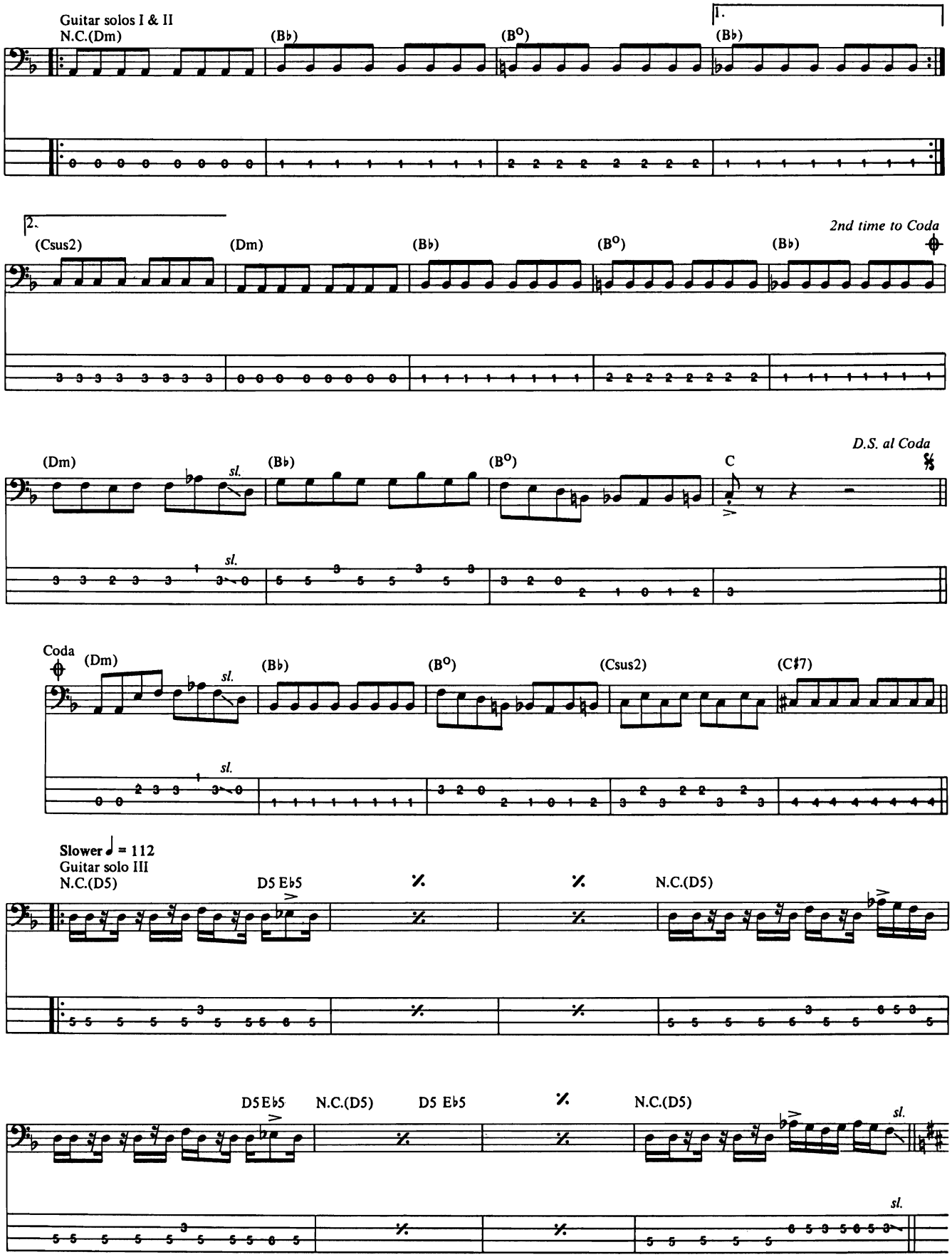
Guitar solos I & II
N.C.(Dm)
(B♭)
(B°)
1.
(B♭)
2.
(Csus2)
(Dm)
(B♭)
(B°)
(B♭)
2nd time to Coda
(Dm)
sl.
(B♭)
(B°)
C
D.S. al Coda
Coda
(Dm)
sl.
(B♭)
(B°)
(Csus2)
(C♯7)
Slower ♩ = 112
Guitar solo III
N.C.(D5)
D5 E♭5
N.C.(D5)
D5 E♭5
N.C.(D5)
D5 E♭5
N.C.(D5)
sl.
sl.

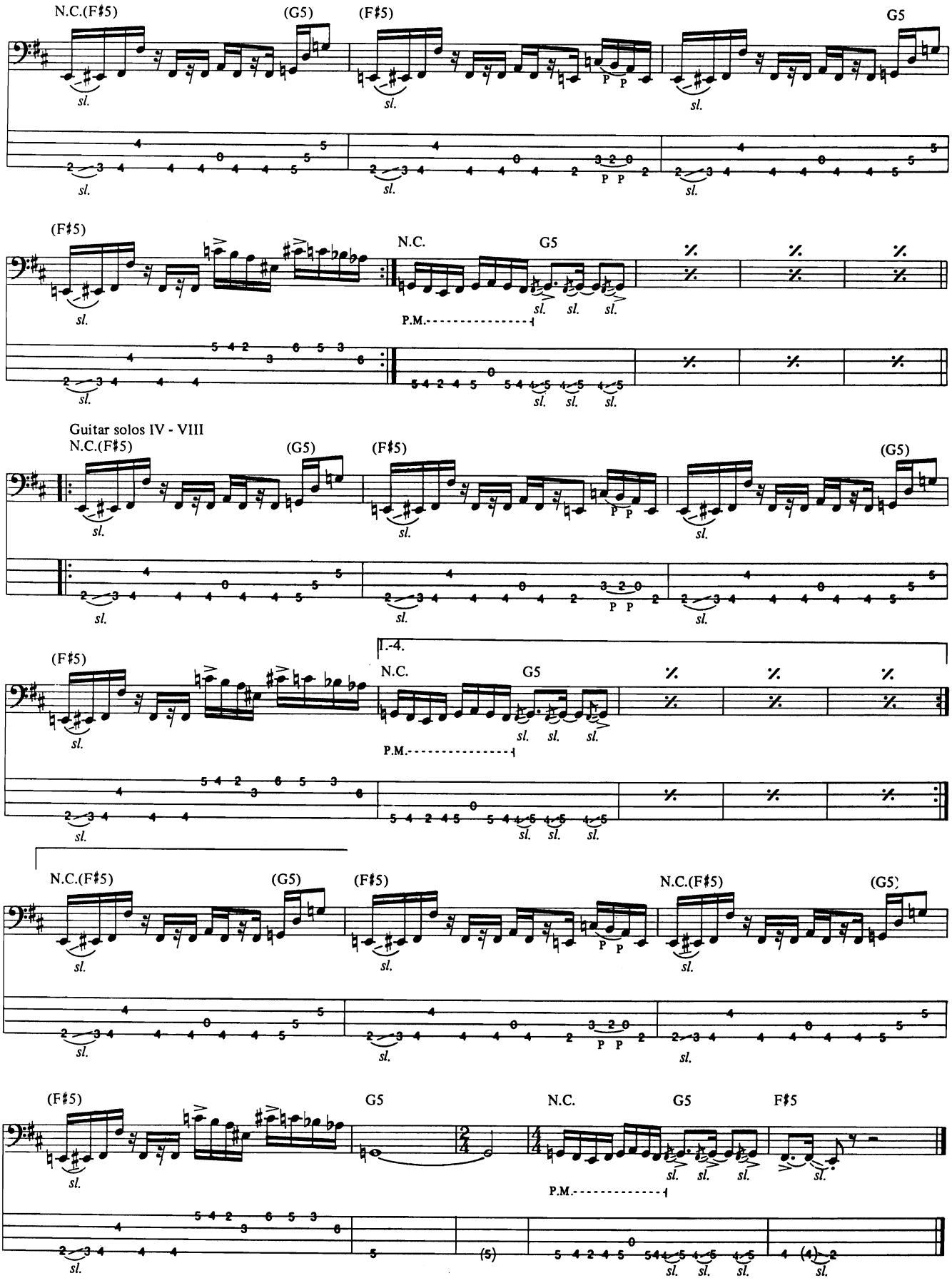
N.C.(F♯5)
(G5)
(F♯5)
G5
sl.
P P
(F♯5)
N.C.
G5
P.M.
Guitar solos IV - VIII
N.C.(F♯5)
(G5)
(F♯5)
(G5)
(F♯5)
1.-4.
N.C.
G5
P.M.
N.C.(F♯5)
(G5)
(F♯5)
N.C.(F♯5)
(G5)
(F♯5)
G5
N.C.
G5
F♯5
P.M.

Hard to Handle

Words and Music by Allen Jones, Alvertis Bell and Otis Redding

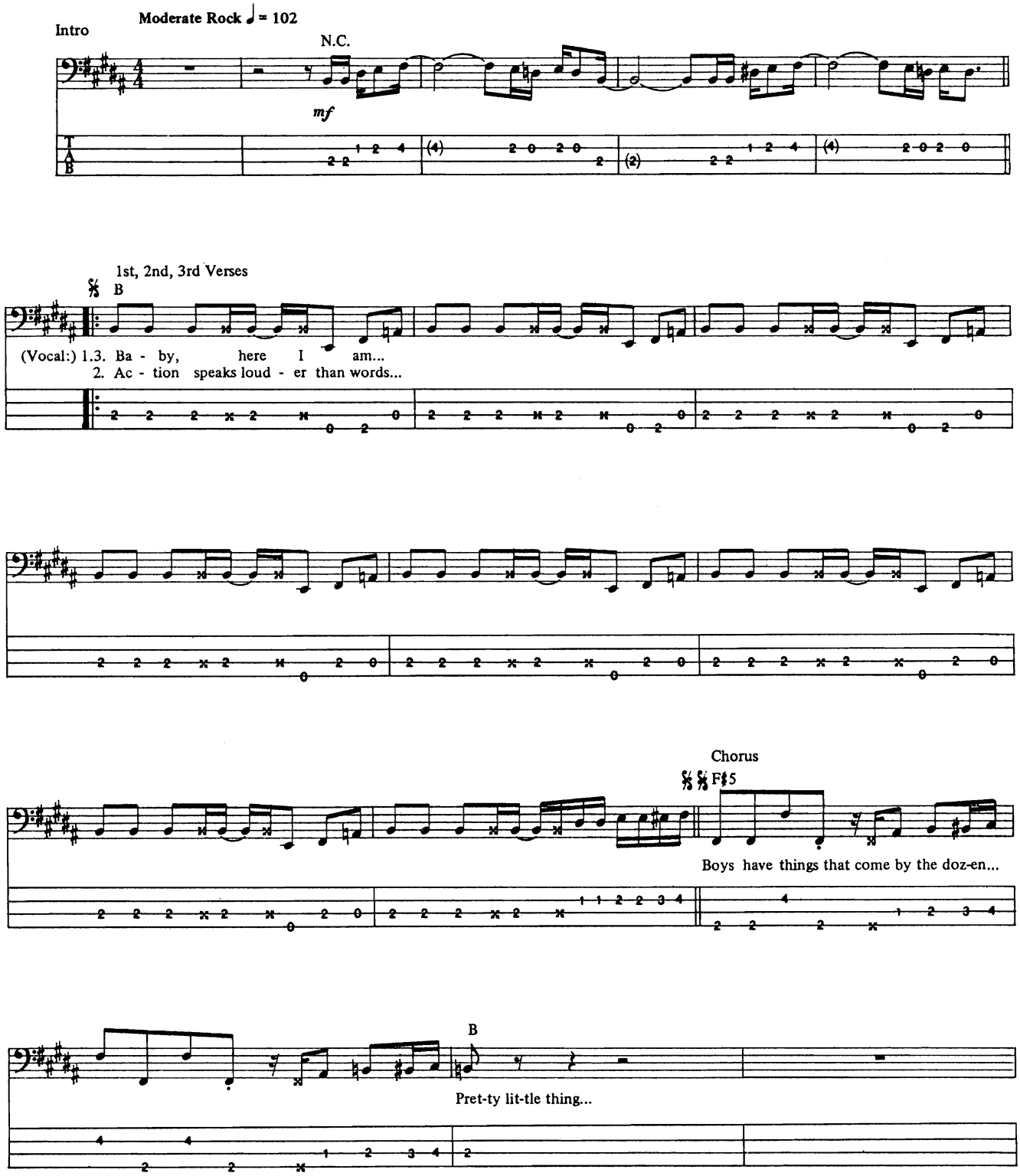

Copyright © 1968 IRVING MUSIC, INC.
Copyright Renewed
All Rights Reserved Used by Permission

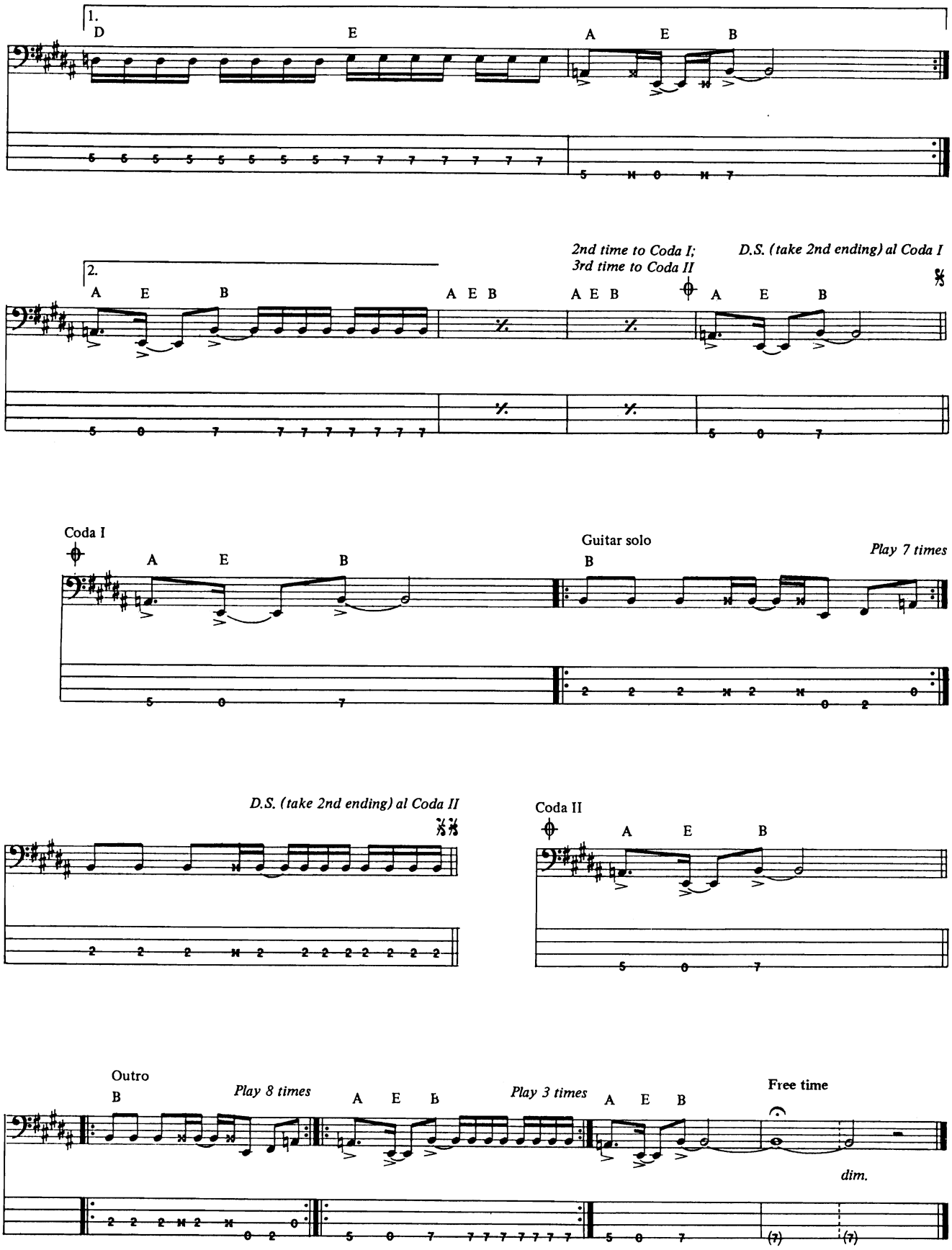
1.
D
E
A
E
B
2.
2nd time to Coda I;
3rd time to Coda II
D.S. (take 2nd ending) al Coda I
A E B
A E B
A E B
A E B
Coda I
A E B
Guitar solo
B
Play 7 times
D.S. (take 2nd ending) al Coda II
Coda II
A E B
Outro
B
Play 8 times
A E B
Play 3 times
A E B
Free time
dim.

Heart Shaped Box

Words and Music by Kurt Cobain

Drop D Tuning, Down 1/2 Step:
① = G♭ ③ = A♭
② = D♭ ④ = D♭

Intro
Moderately ♩ = 100

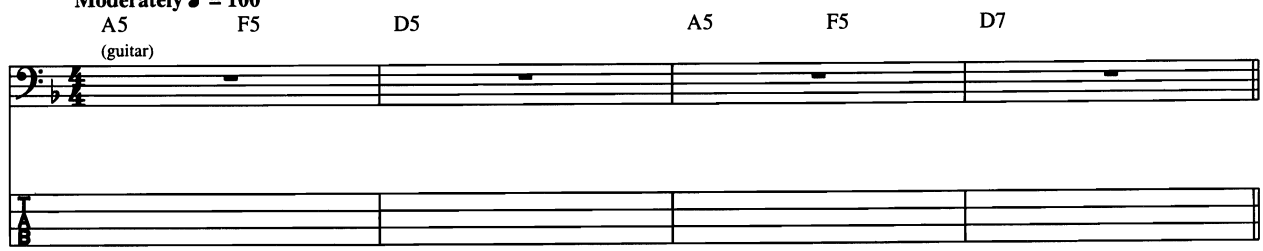

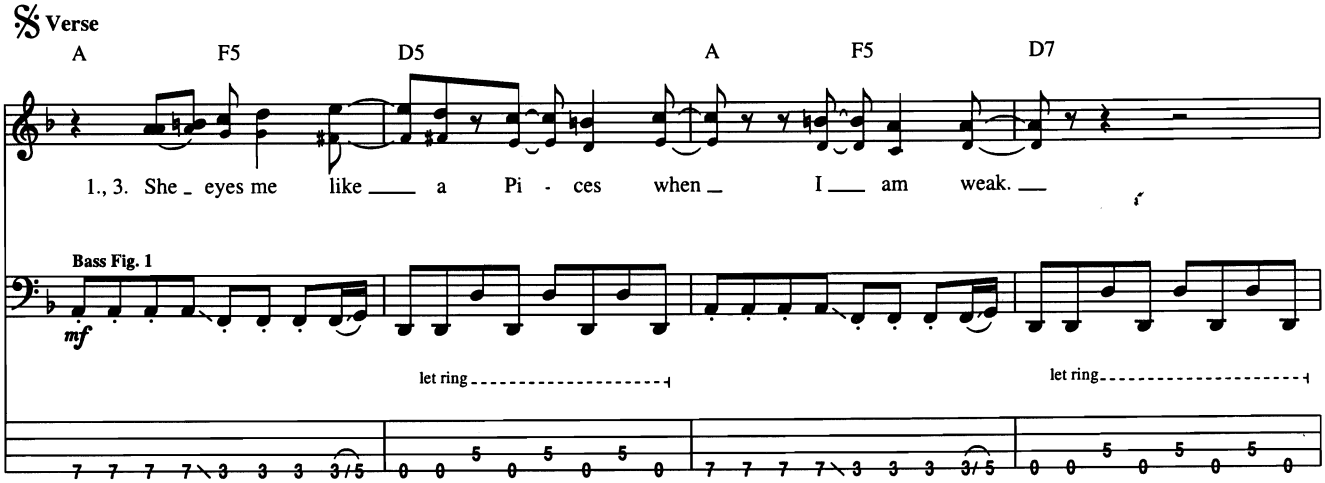

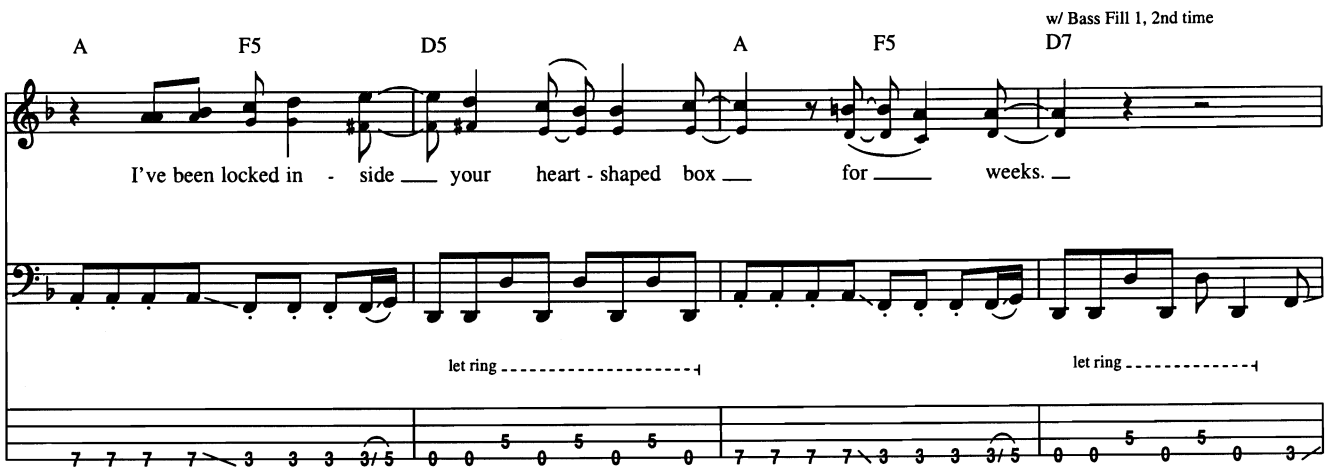

© 1993 EMI VIRGIN SONGS, INC. and THE END OF MUSIC
All Rights Controlled and Administered by EMI VIRGIN SONGS, INC.
All Rights Reserved International Copyright Secured Used by Permission

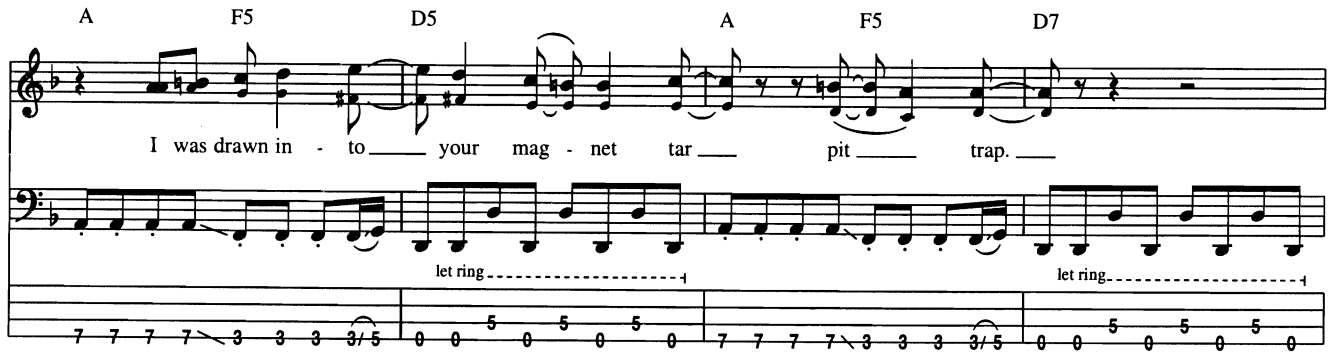
A F5 D5 A F5 D7
I was drawn in - to your mag - net tar pit trap.
let ring
let ring

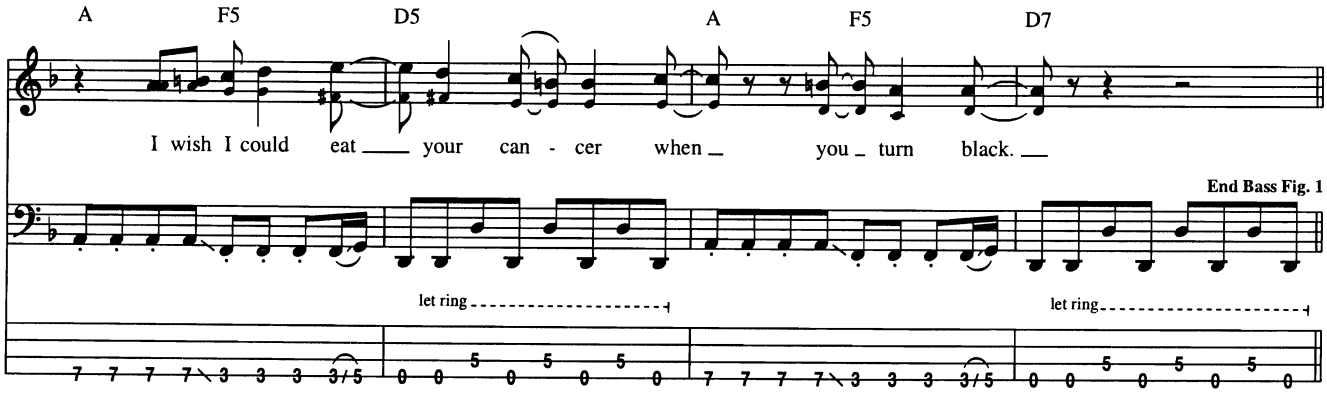
A F5 D5 A F5 D7
I wish I could eat your can - cer when you turn black.
End Bass Fig. 1
let ring
let ring

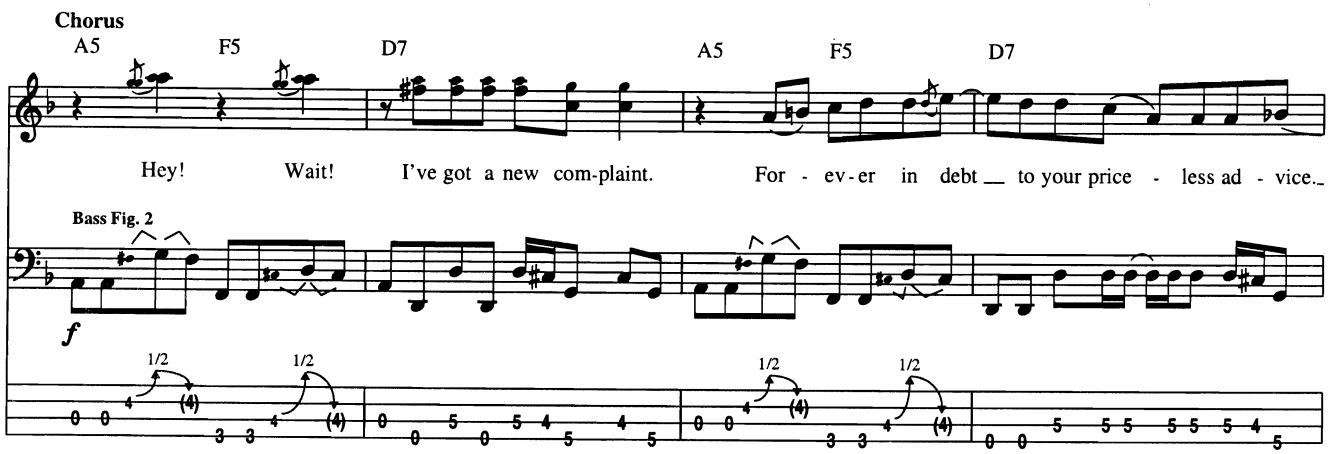
Chorus
A5 F5 D7 A5 F5 D7
Hey! Wait! I've got a new com-plaint. For - ev - er in debt to your price - less ad - vice.
Bass Fig. 2
f
1/2 1/2 1/2 1/2

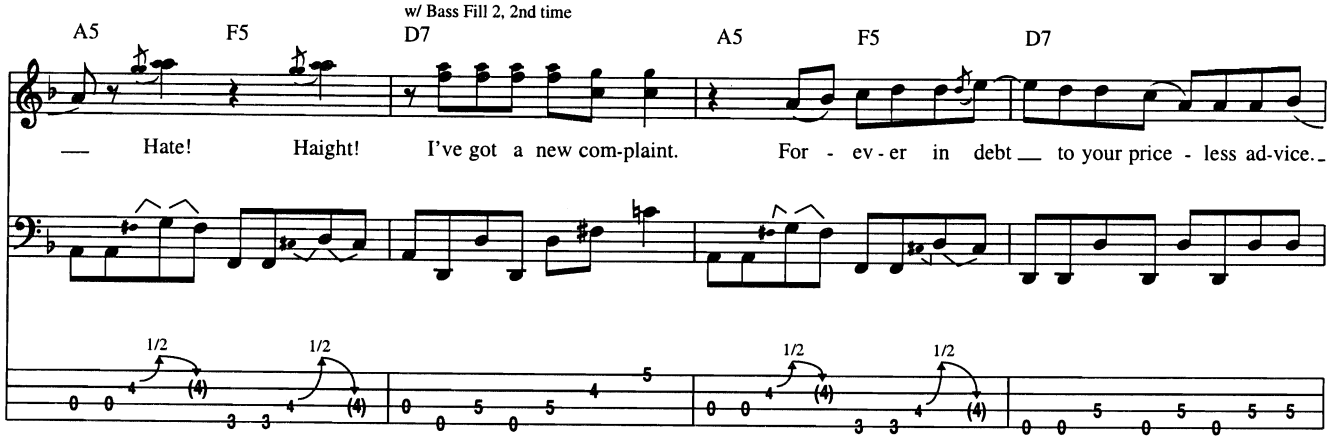
w/ Bass Fill 2, 2nd time
A5 F5 D7 A5 F5 D7
Hate! Haight! I've got a new com-plaint. For - ev - er in debt to your price - less ad-vice.
1/2 1/2 1/2 1/2

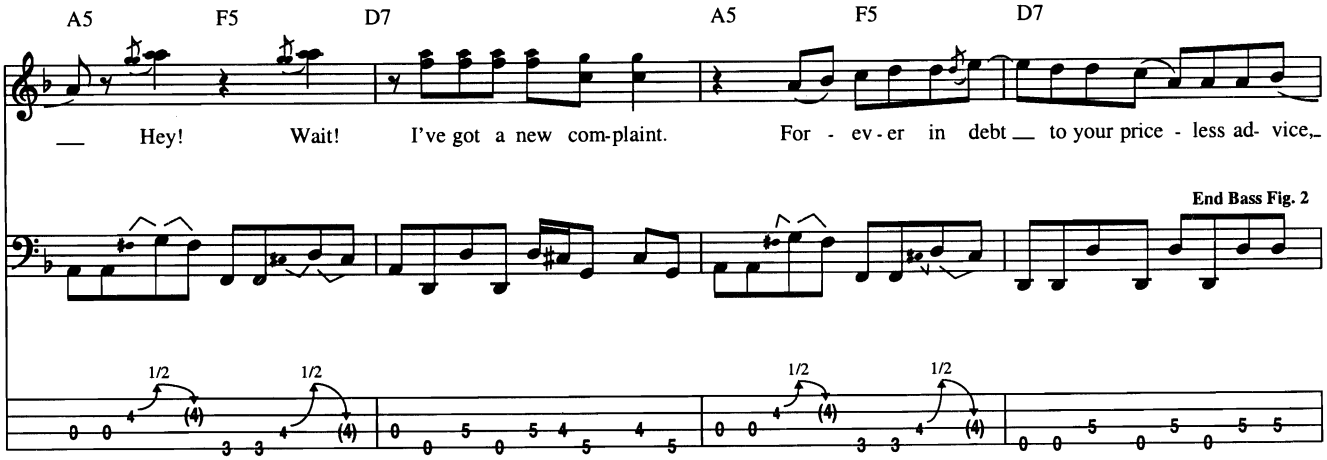

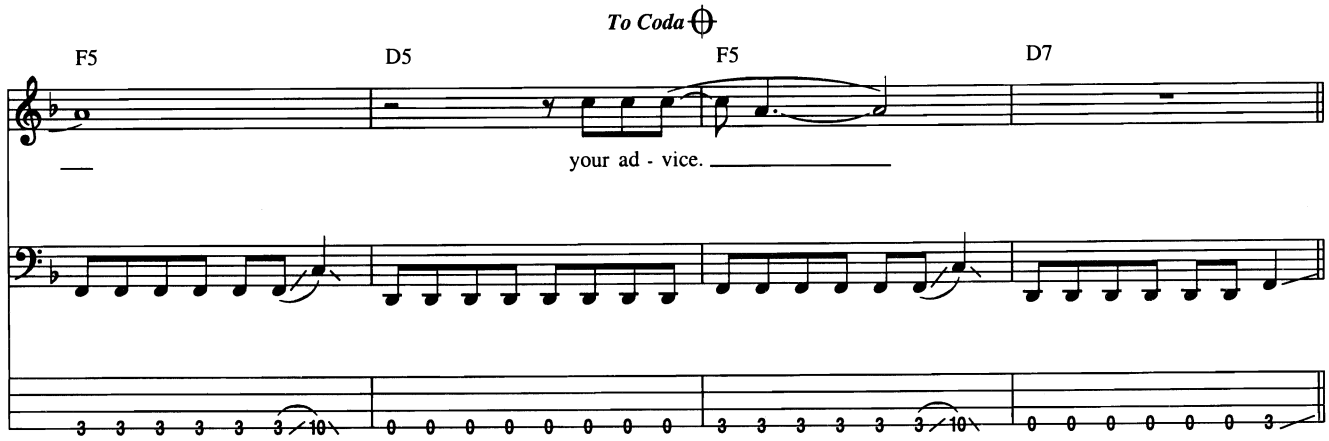

Verse

w/ Bass Fig. 1

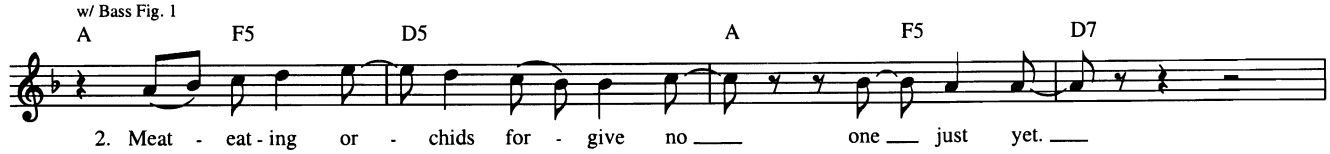

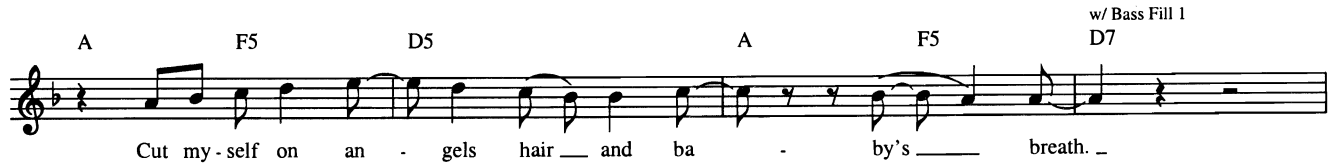

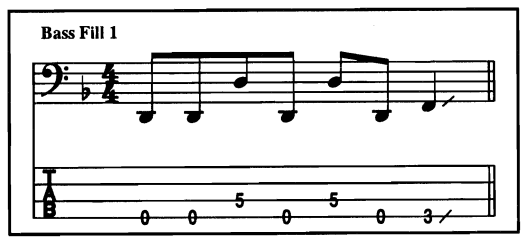

A F5 D5 A F5 D7

Brok - en hy - men of ___ your high - ness, I'm ___ left ___ black. ___

A F5 D5 A F5 D7

Throw_down your um - bil - i - cal noose _ so I can climb ___ right back. ___

Chorus

w/ Bass Fig. 2

A5 F5 D7 A5 F5 D7

Hey! Wait! I've got a new com-plaint. For - ev - er in debt ___ to your price - less ad - vice._

w/ Bass Fill 2

A5 F5 D7 A5 F5 D7

___ Hate! Haight! I've got a new com-plaint. For - ev - er in debt ___ to your price - less ad - vice._

A5 F5 D7 A5 F5

___ Hey! Wait! I've got a new com-plaint. For - ev - er in debt_

Bass Fill 2

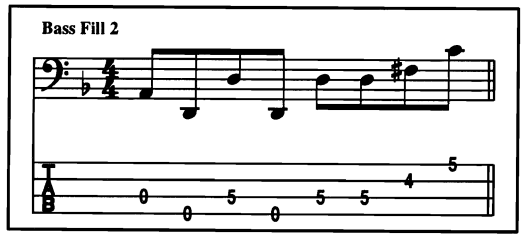

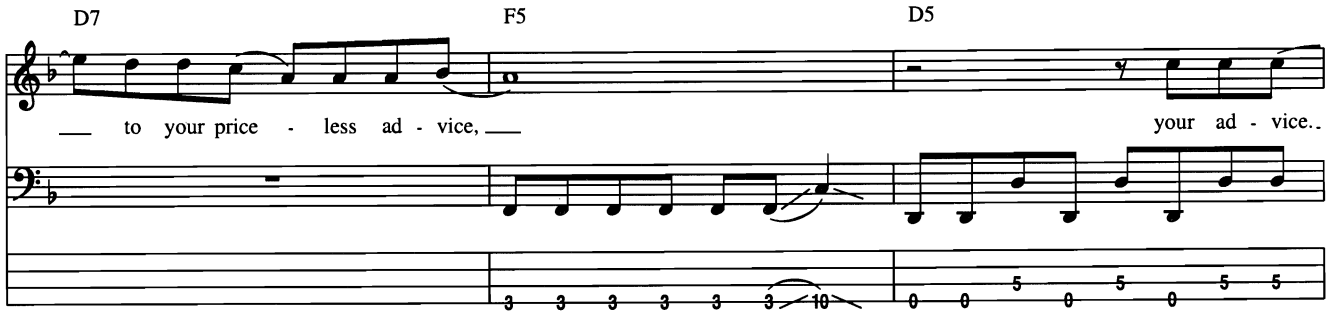

Guitar Solo

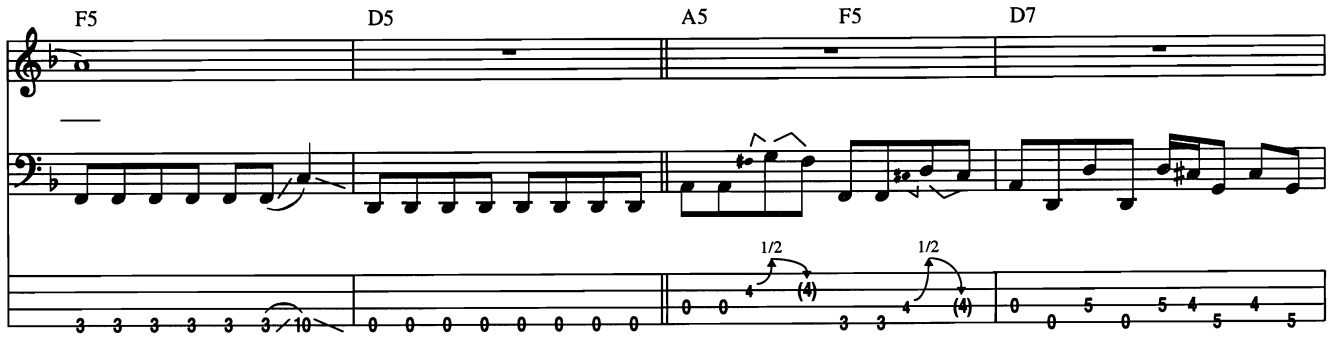

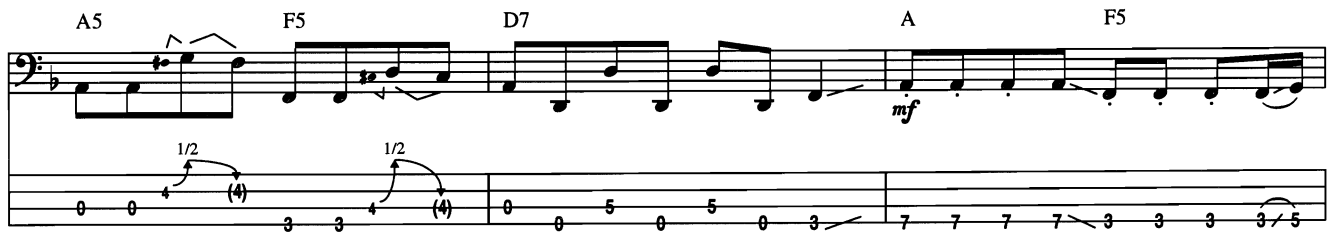

D.S. al Coda

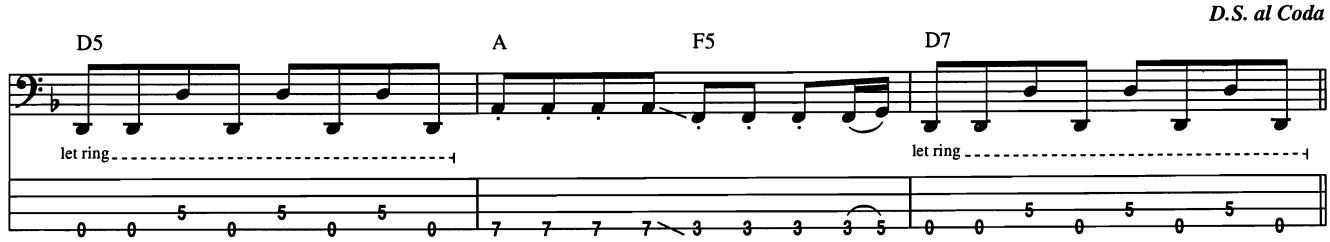

Coda

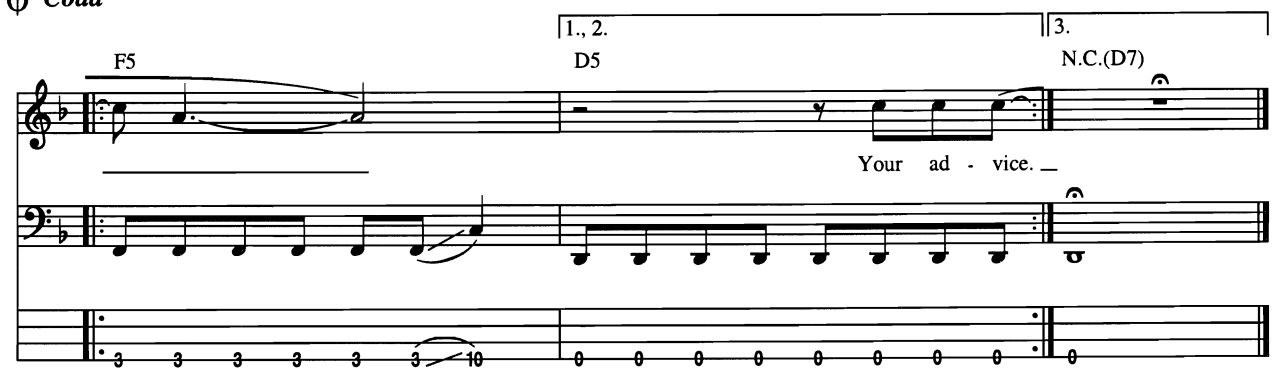

Hello Mary Lou

Words and Music by Gene Pitney and C. Mangiaracina

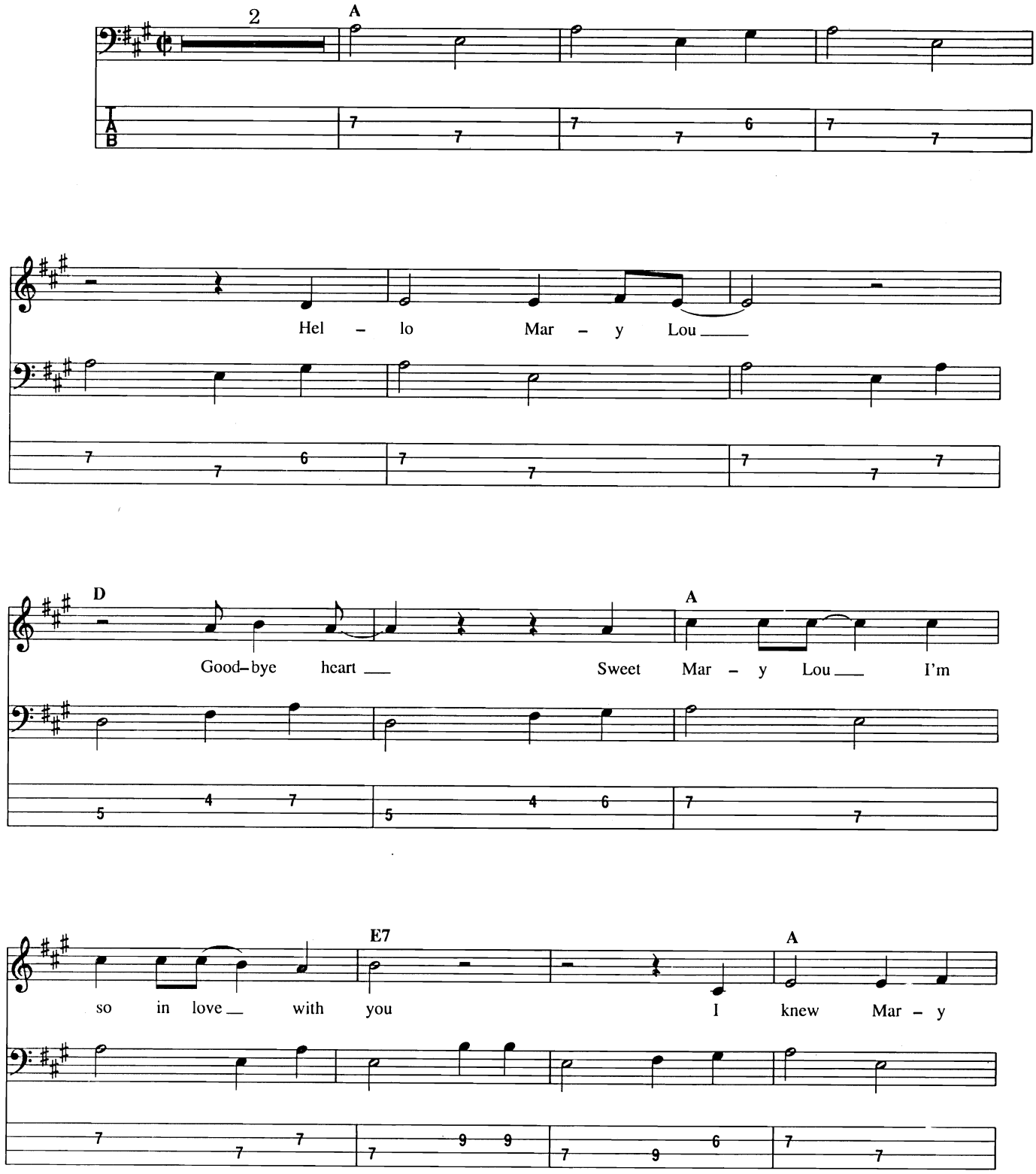

Copyright © 1960 by Six Continents Music Publishing, Inc.
Copyright Renewed
All Rights Administered by Unichappell Music Inc.
International Copyright Secured All Rights Reserved

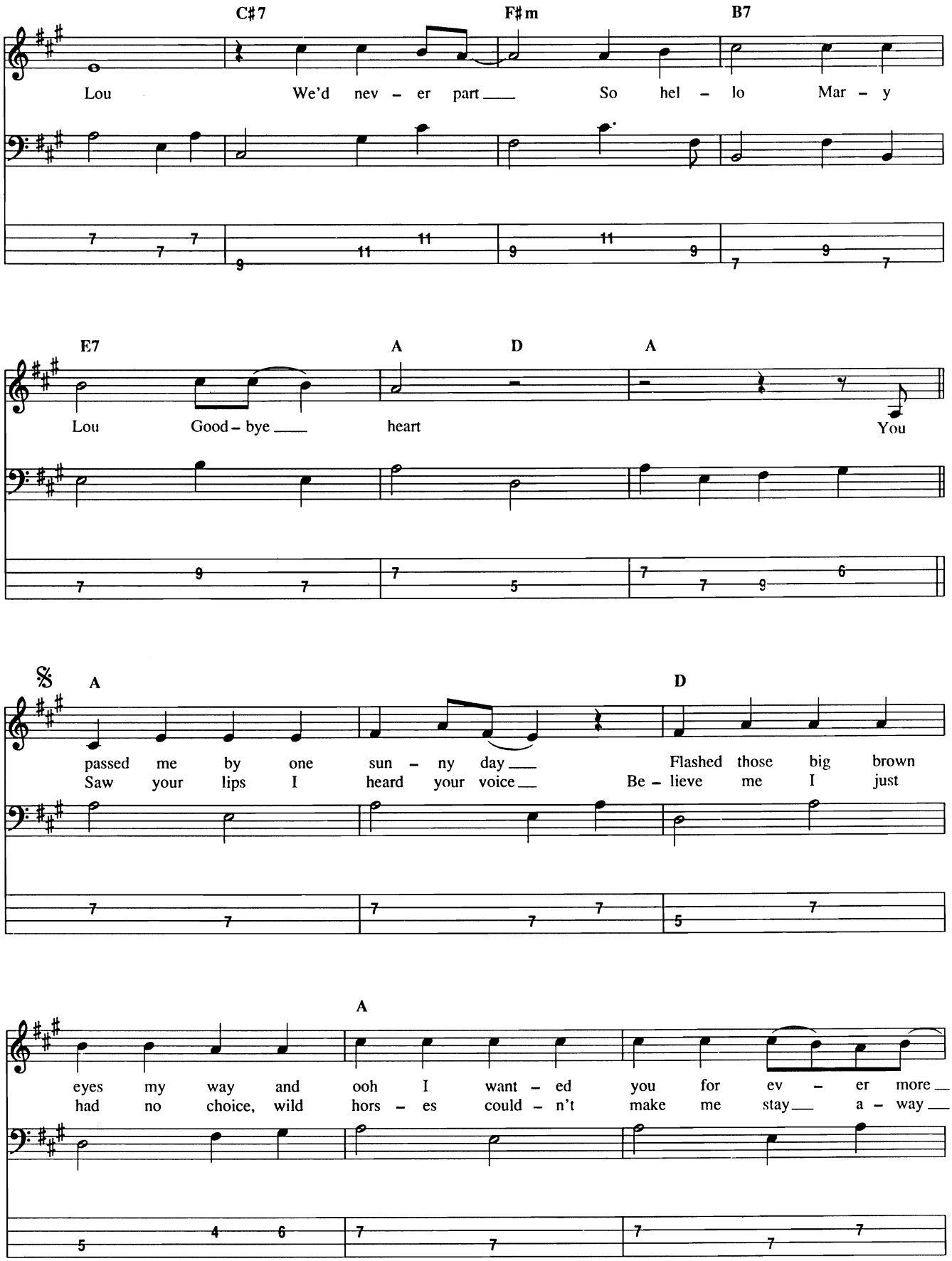
C♯7
F♯m
B7
Lou
We'd nev – er part
So hel – lo Mar – y
E7
A
D
A
Lou
Good – bye
heart
You
𝄋
A
D
passed me by one sun – ny day
Saw your lips I heard your voice
Flashed those big brown
Be – lieve me I just
A
eyes my way and ooh I want – ed you for ev – er more
had no choice, wild hors – es could – n't make me stay a – way

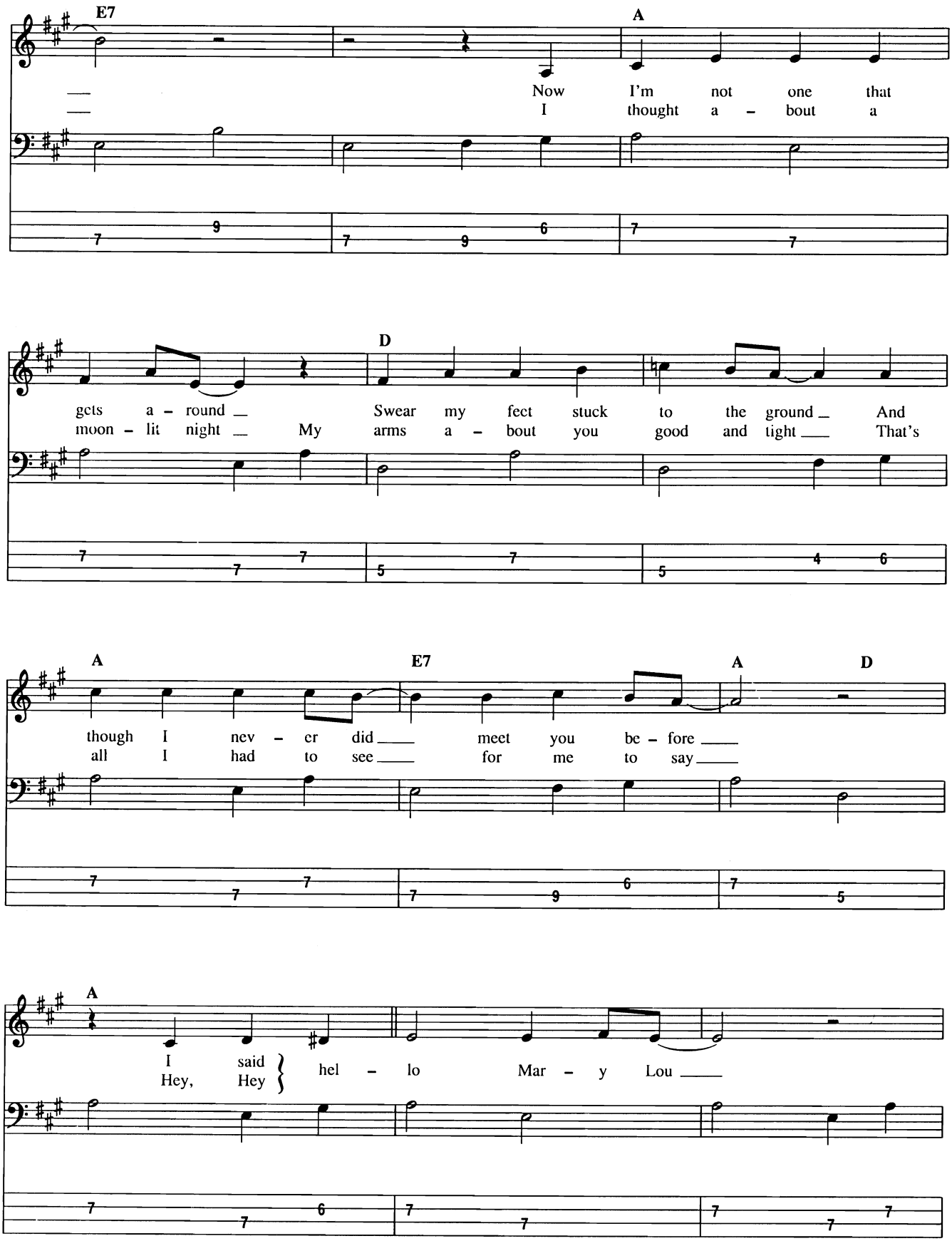
E7
A
Now I'm not one that
I thought a - bout a
D
gets a - round Swear my feet stuck to the ground And
moon - lit night My arms a - bout you good and tight That's
A
E7
A
D
though I nev - er did meet you be - fore
all I had to see for me to say
A
I said
Hey, Hey
hel - lo Mar - y Lou

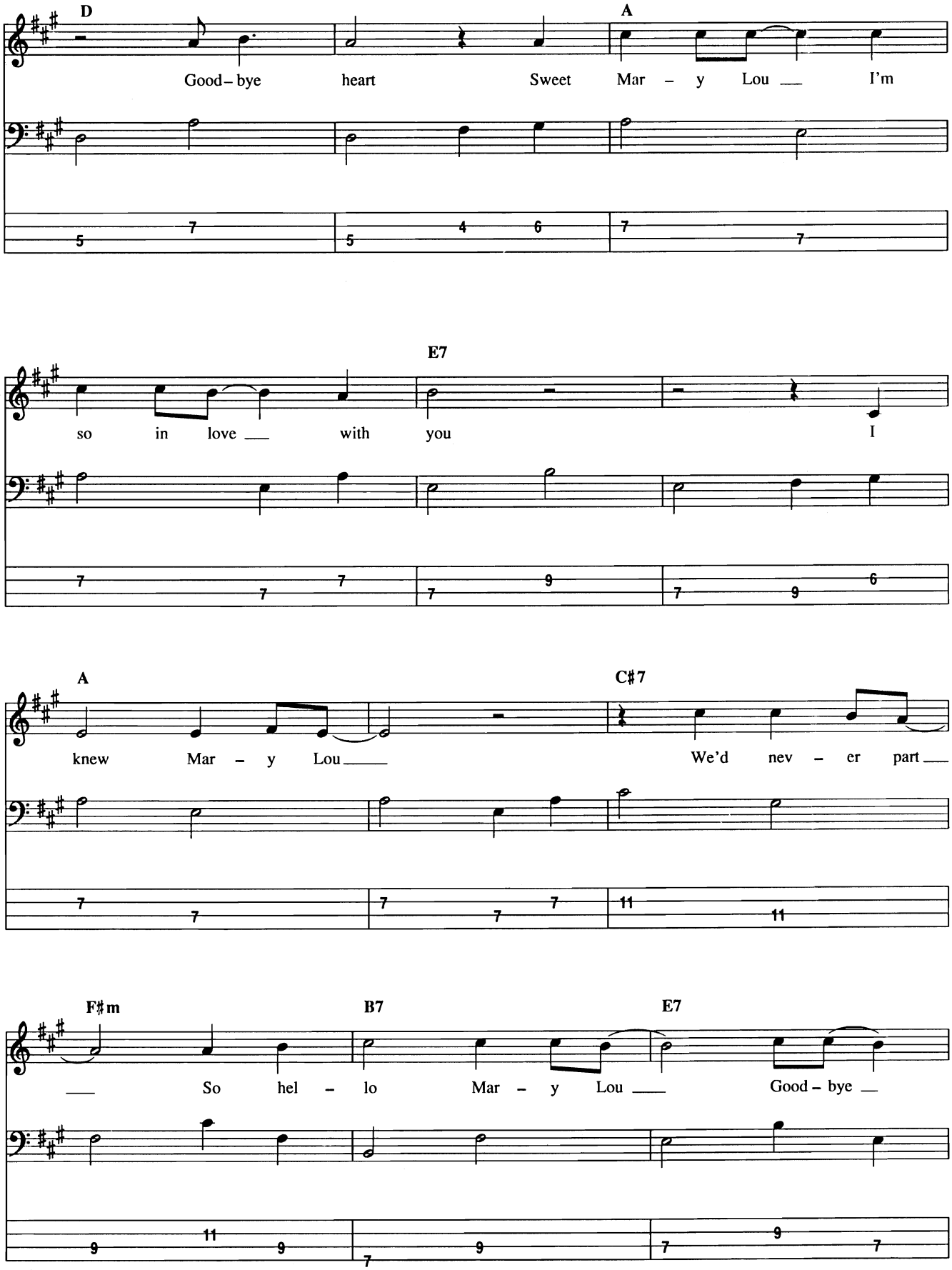
D
A
Good- bye heart Sweet Mar - y Lou I'm
E7
so in love with you I
A
C♯7
knew Mar - y Lou We'd nev - er part
F♯m
B7
E7
So hel - lo Mar - y Lou Good - bye

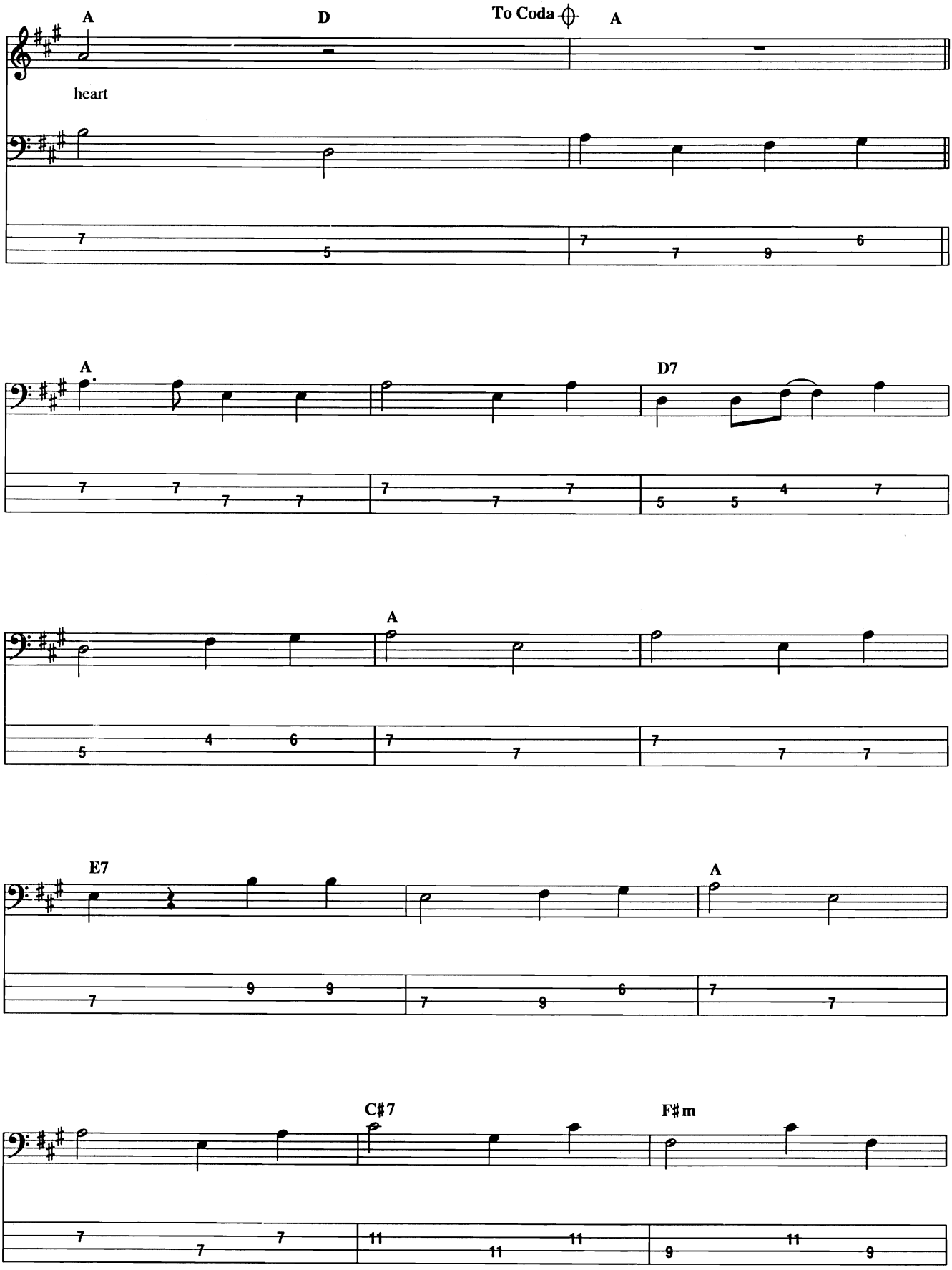
A
D
To Coda
A
heart
A
D7
A
E7
A
C♯7
F♯m

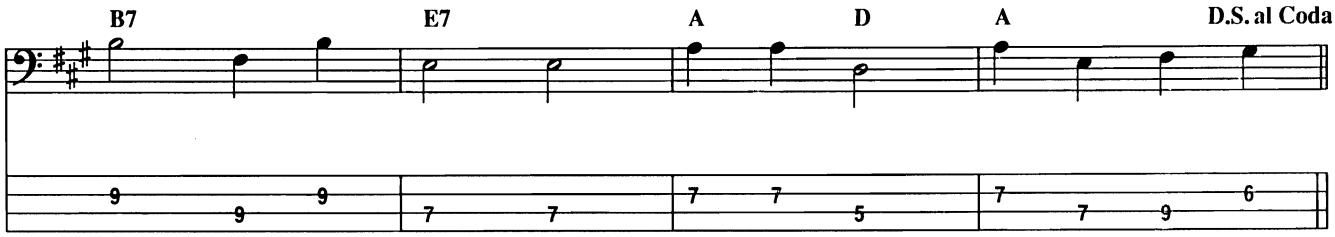
B7
E7
A
D
A
D.S. al Coda

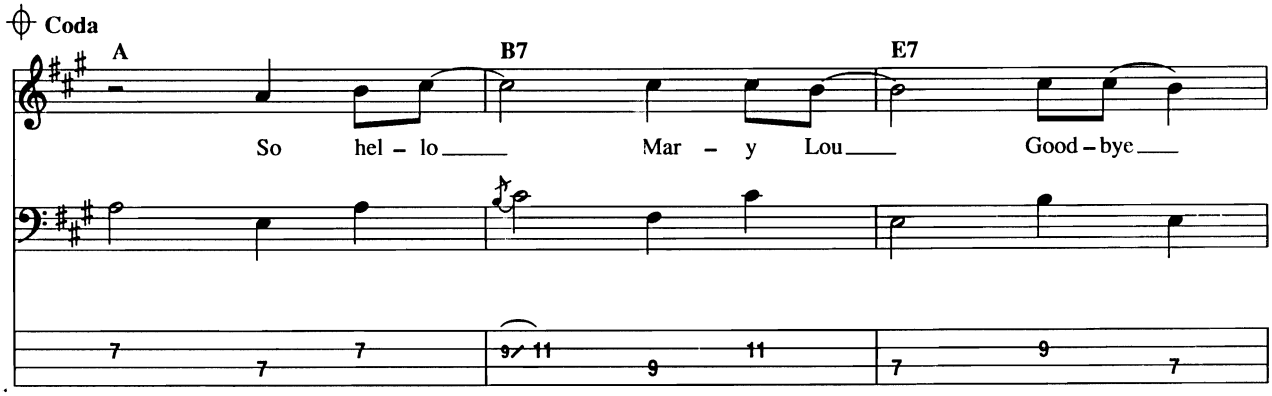
Coda
A
B7
E7
So hel – lo
Mar – y Lou
Good – bye

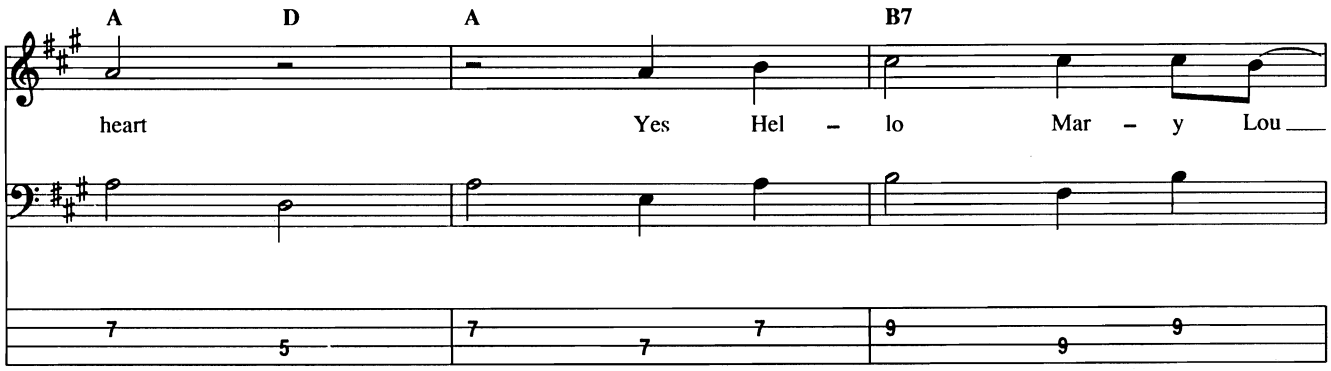
A
D
A
B7
heart
Yes Hel – lo Mar – y Lou

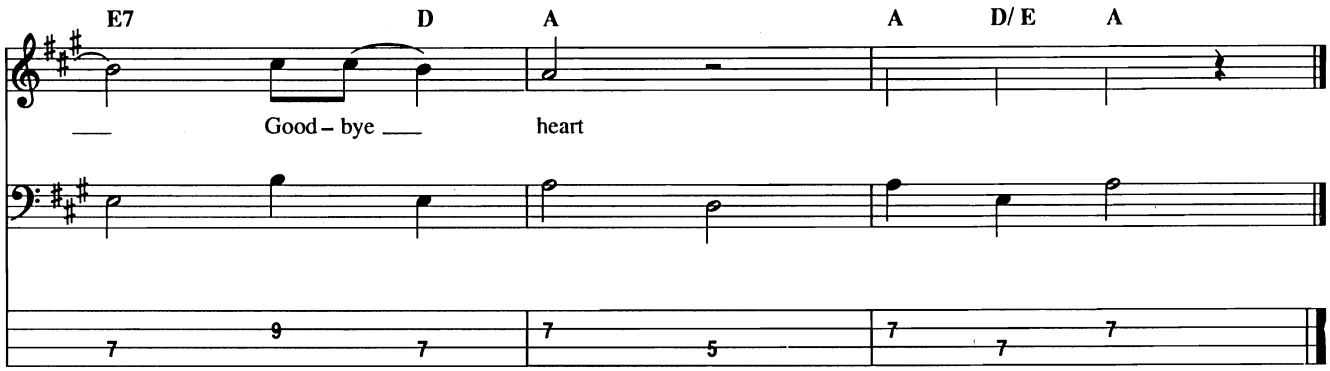
E7
D
A
A
D/ E
A
Good – bye
heart

Hey Joe

Words and Music by Billy Roberts

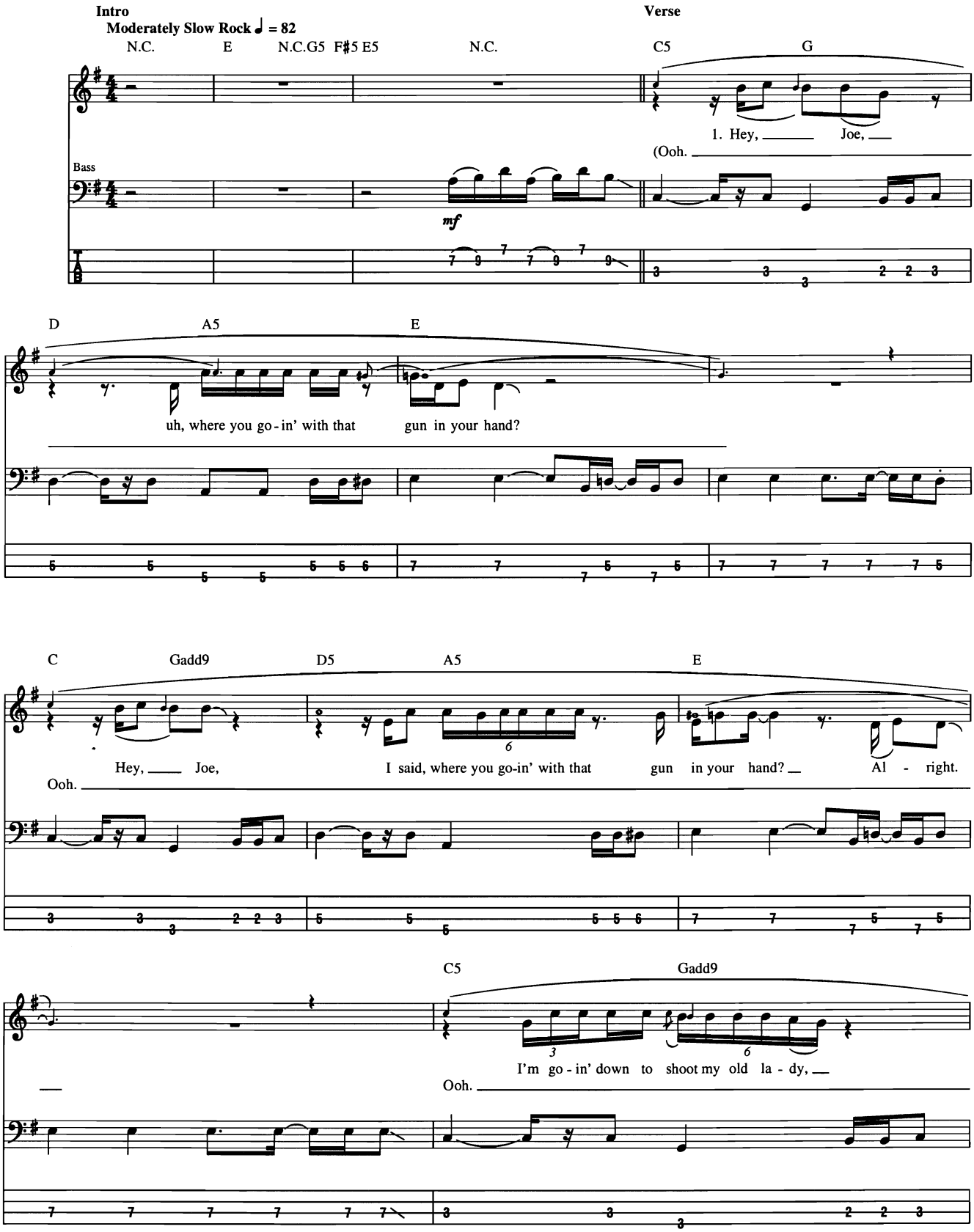

© 1962 (Renewed) by THIRD STORY MUSIC, INC.
All Rights Reserved Used by Permission

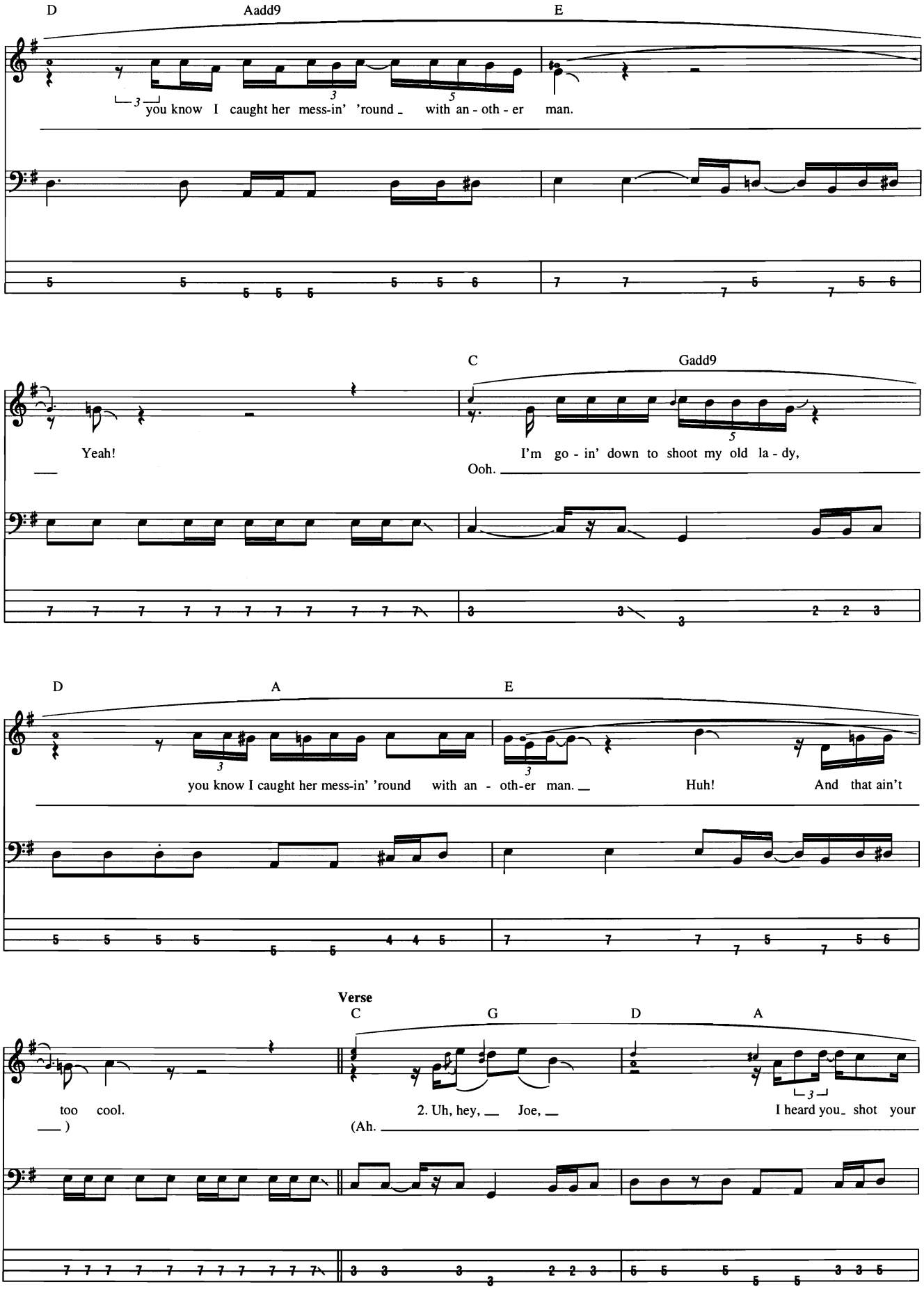
D
Aadd9
E
you know I caught her mess-in' 'round with an - oth - er man.
C
Gadd9
Yeah!
I'm go - in' down to shoot my old la - dy,
Ooh.
D
A
E
you know I caught her mess-in' 'round with an - oth-er man.
Huh!
And that ain't
Verse
C
G
D
A
too cool.
2. Uh, hey, Joe,
I heard you shot your
(Ah.

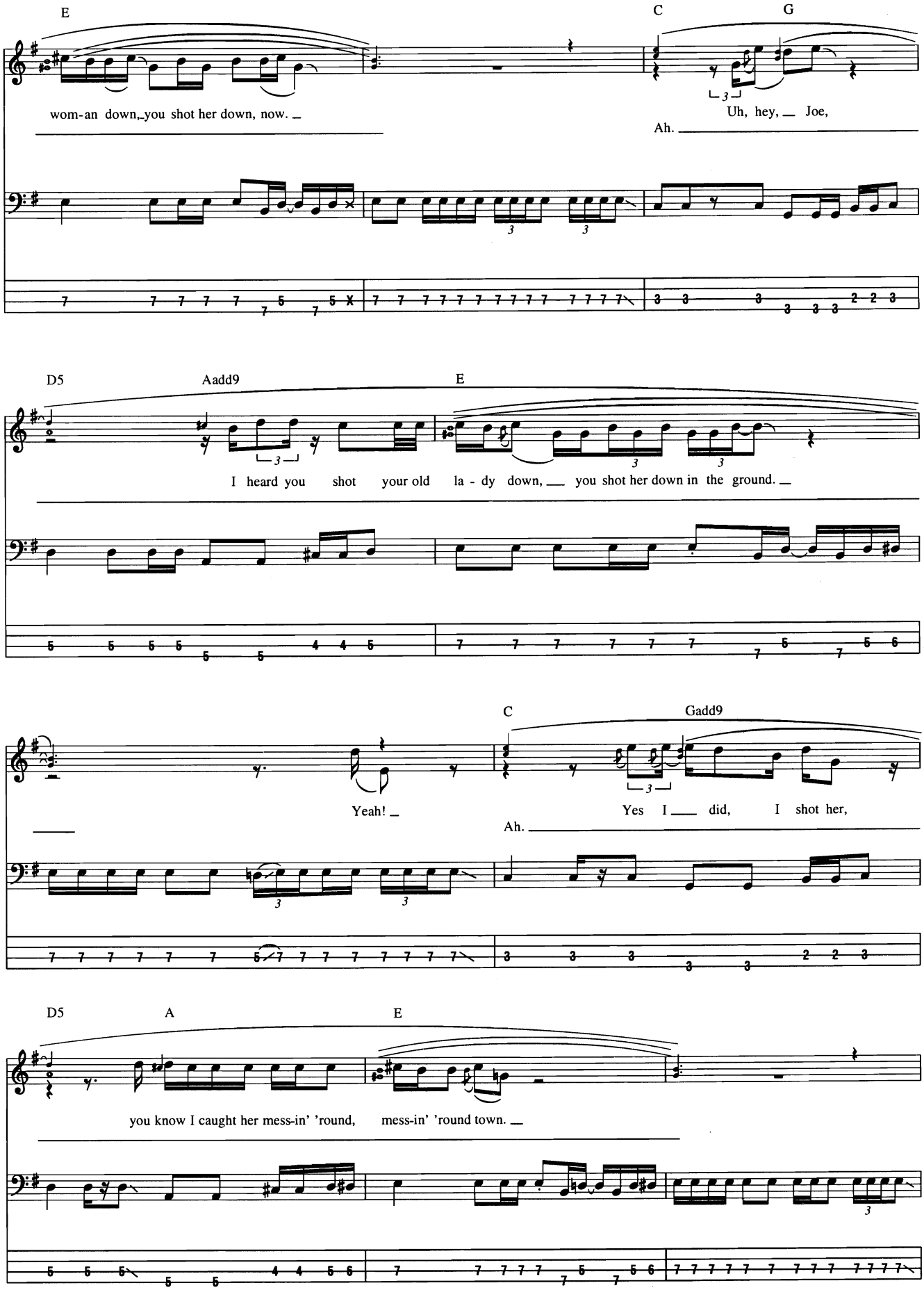
E
C
G
wom-an down, you shot her down, now.
Uh, hey, Joe,
Ah.
D5
Aadd9
E
I heard you shot your old la - dy down, you shot her down in the ground.
C
Gadd9
Yeah!
Yes I did, I shot her,
Ah.
D5
A
E
you know I caught her mess-in' 'round, mess-in' 'round town.

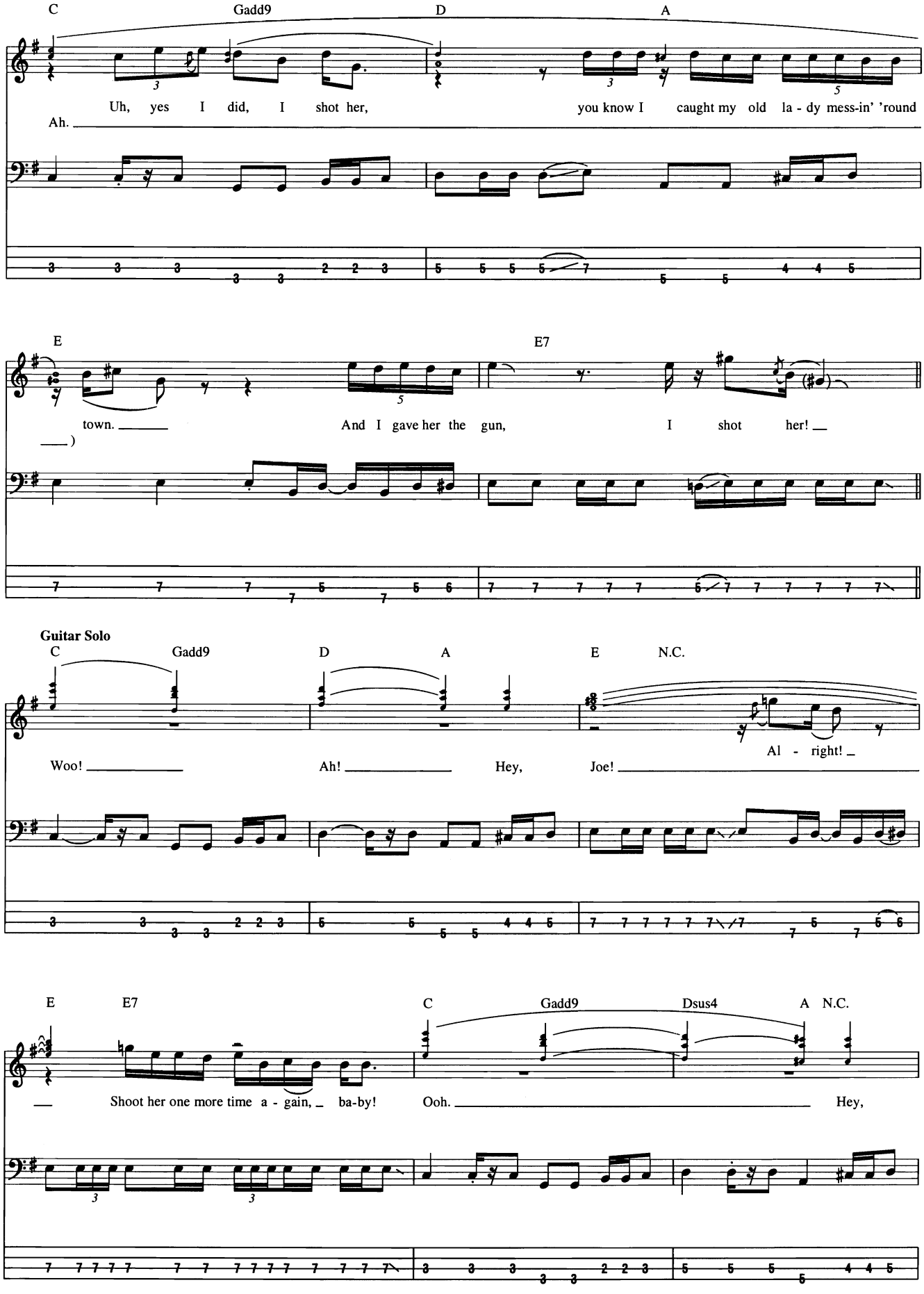
C
Gadd9
D
A
Uh, yes I did, I shot her,
you know I caught my old la - dy mess-in' 'round
Ah.
E
E7
town.
And I gave her the gun,
I shot her!
Guitar Solo
C
Gadd9
D
A
E
N.C.
Woo!
Ah!
Hey,
Joe!
Al - right!
E
E7
C
Gadd9
Dsus4
A
N.C.
Shoot her one more time a - gain, ba-by!
Ooh.
Hey,

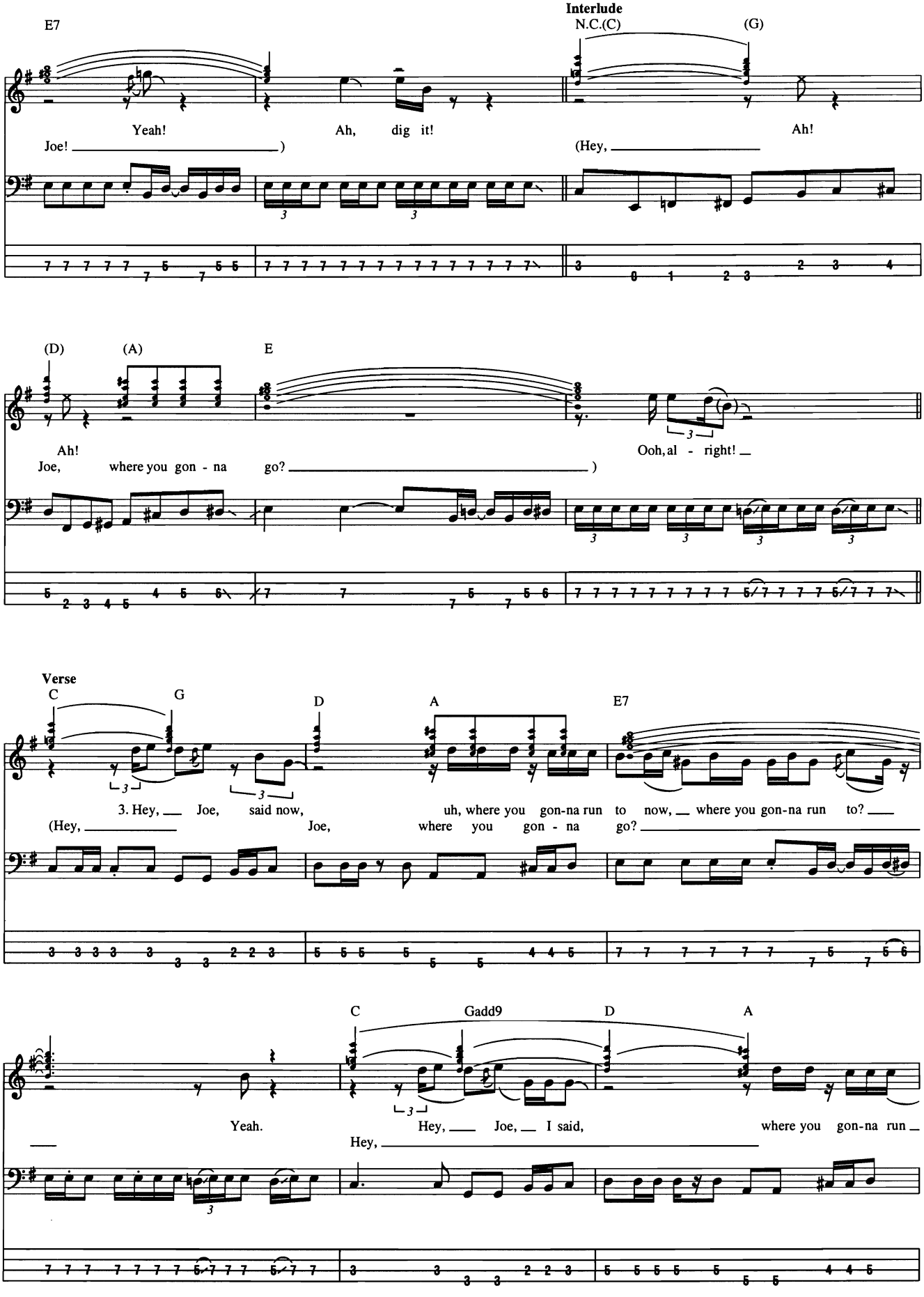
Interlude
E7
N.C.(C)
(G)
Yeah!
Ah, dig it!
Ah!
Joe!)
(Hey,
(D)
(A)
E
Ah!
Joe, where you gon - na go?)
Ooh, al - right!
Verse
C
G
D
A
E7
3. Hey, Joe, said now,
uh, where you gon-na run to now, where you gon-na run to?
(Hey,
Joe, where you gon - na go?
C
Gadd9
D
A
Yeah.
Hey, Joe, I said,
where you gon-na run
Hey,

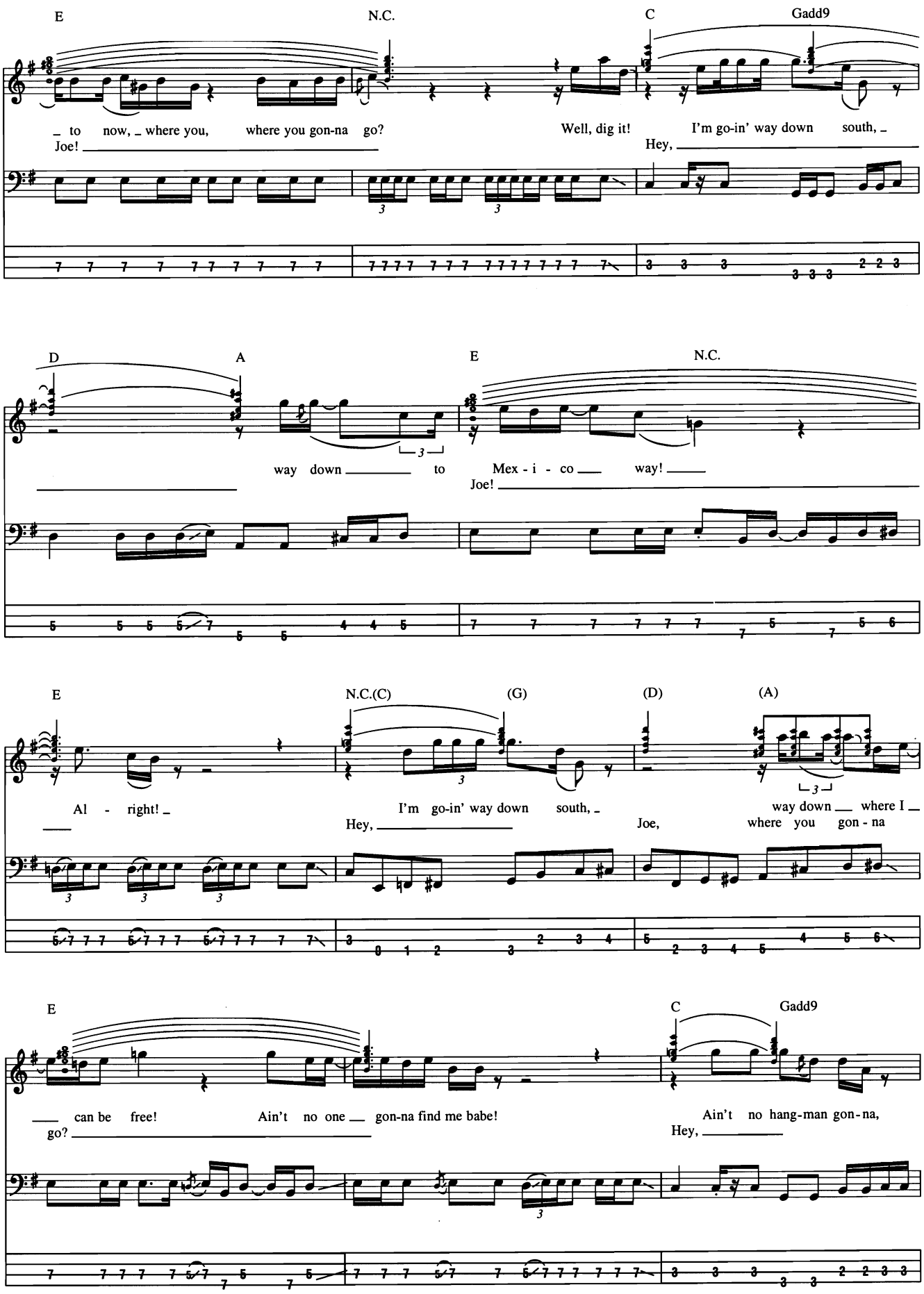
E
N.C.
C
Gadd9
_ to now, _ where you, where you gon-na go?
Well, dig it! I'm go-in' way down south, _
Joe!
Hey,
D
A
E
N.C.
way down _____ to Mex - i - co ___ way! ____
Joe!
E
N.C.(C)
(G)
(D)
(A)
Al - right! _
I'm go-in' way down south, _
way down ___ where I _
Hey, _____
Joe, where you gon - na
E
C
Gadd9
___ can be free! Ain't no one ___ gon-na find me babe!
Ain't no hang-man gon-na,
go? _____
Hey, _____

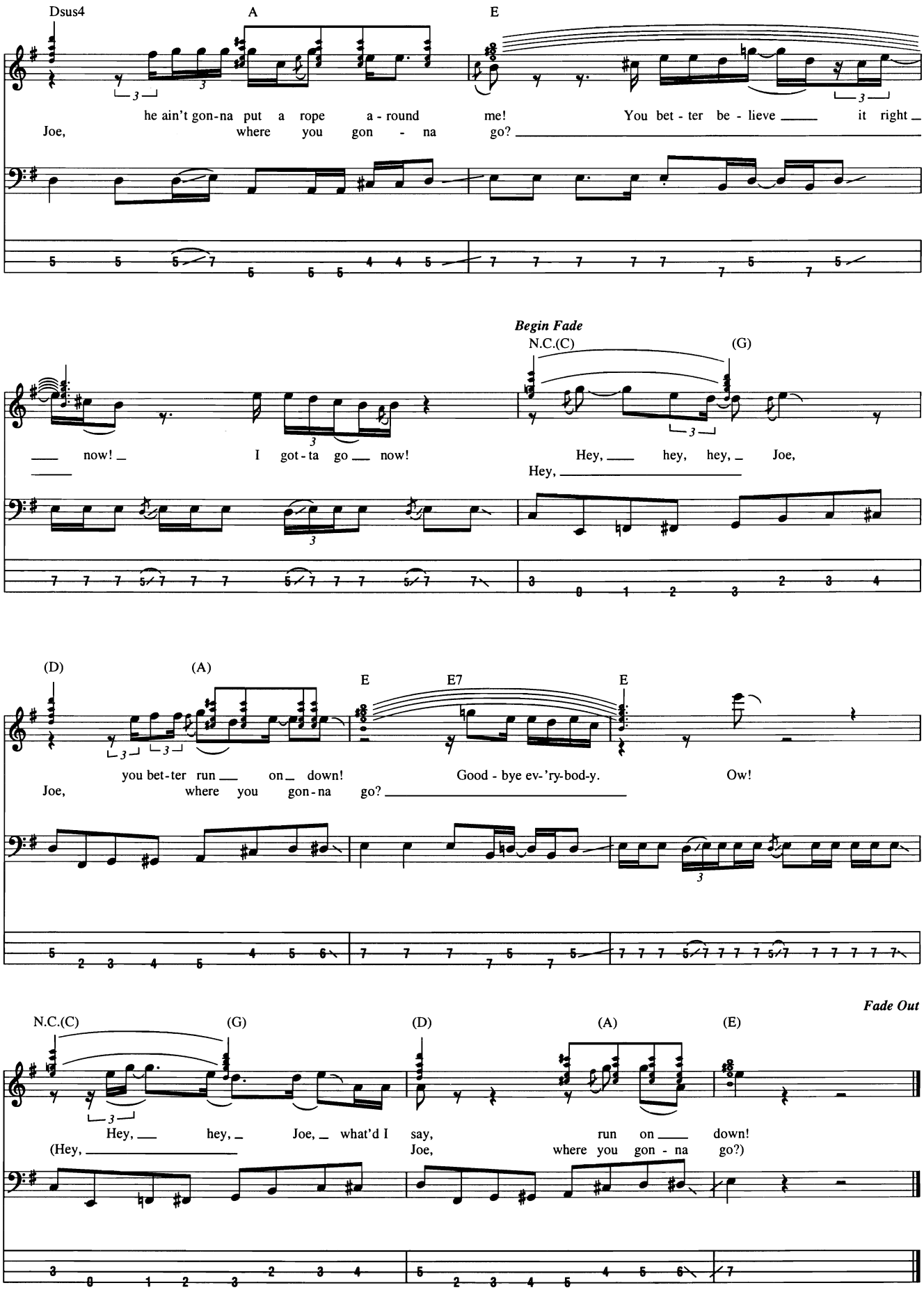
Dsus4
A
E
he ain't gon-na put a rope a - round me! You bet - ter be - lieve it right
Joe, where you gon - na go?
Begin Fade
N.C.(C)
(G)
now! I got - ta go now! Hey, hey, hey, Joe,
Hey,
(D)
(A)
E
E7
E
you bet-ter run on down! Good - bye ev-'ry-bod-y. Ow!
Joe, where you gon-na go?
Fade Out
N.C.(C)
(G)
(D)
(A)
(E)
Hey, hey, Joe, what'd I say, run on down!
(Hey, Joe, where you gon - na go?)

Hey Man Nice Shot

Words and Music by Richard Patrick

Drop D Tuning:
①= G ③= A
②= D ④= D

Intro

Free Time (w/ amp noise) **Slow Rock ♩ = 92** N.C.

play 4 times

(approx. 18 sec.)

4th time: 1. I

Bass **Bass Fig. 1** **End Bass Fig. 1**

mf

Verse

Bass: w/ Bass Fig. 1, 12 times

N.C.

wish I would-a met you, now it's a lit-tle late.
2. Now that the smoke's gone and the air is all clear.

What you could-a taught me, I could-a saved some face.
Those who were right there. Got a new kind of fear.

They think that your ear-ly end - ing was all wrong.
You'd fight and you were right, but they were just too strong.

For the most part they're right, but look how they all got strong.
They'd stick it in your face and let you smell what they con-si - der wrong.

© 1995 EMI BLACKWOOD MUSIC INC. and BUDDY DOIWER PUBLISHING
All Rights Controlled and Administered by EMI BLACKWOOD MUSIC INC.
All Rights Reserved International Copyright Secured Used by Permission

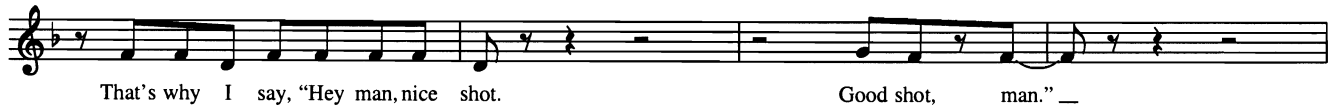
That's why I say, "Hey man, nice shot.
Good shot, man."

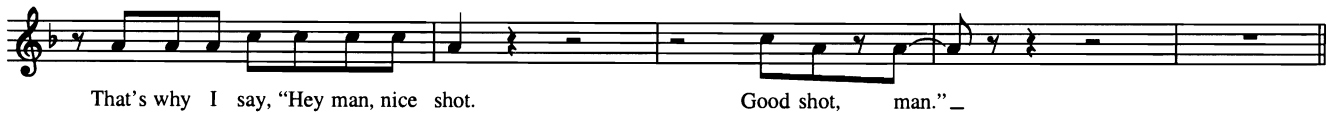
That's why I say, "Hey man, nice shot.
Good shot, man."

Chorus

N.C.

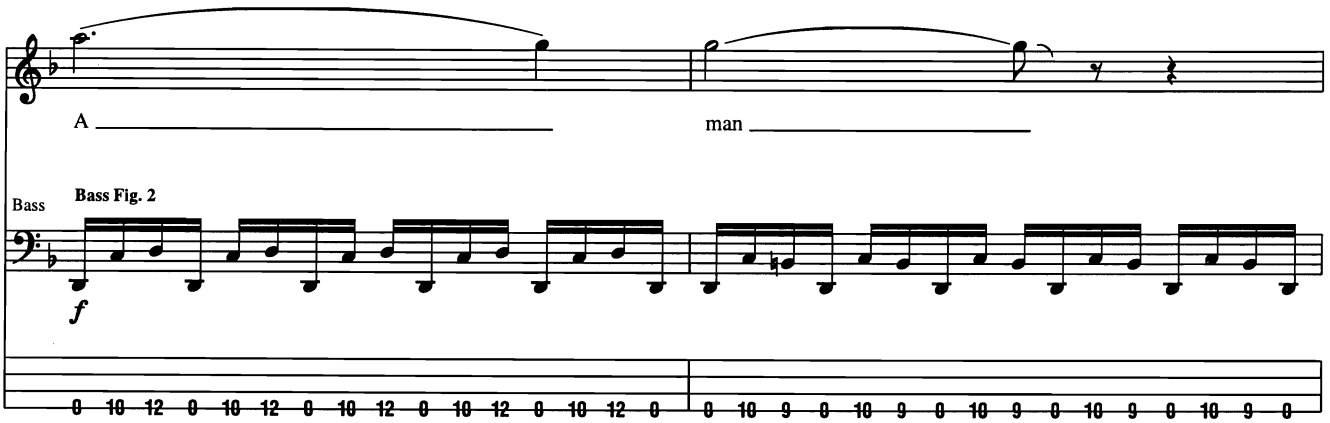
A
man
Bass
Bass Fig. 2
f
0 10 12 0 10 12 0 10 12 0 10 12 0 10 12 0
0 10 9 0 10 9 0 10 9 0 10 9 0 10 9 0

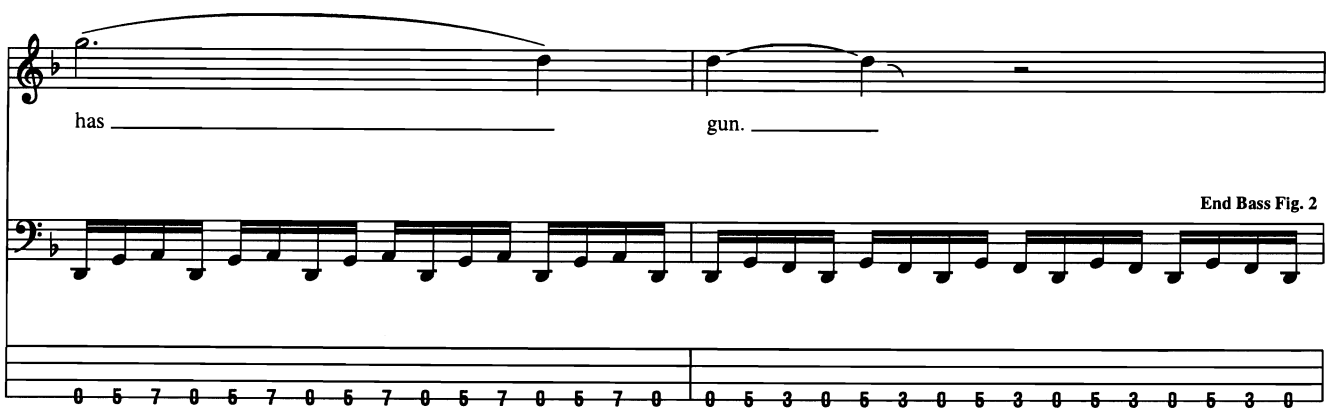
has
gun.
End Bass Fig. 2
0 5 7 0 5 7 0 5 7 0 5 7 0 5 7 0
0 5 3 0 5 3 0 5 3 0 5 3 0 5 3 0

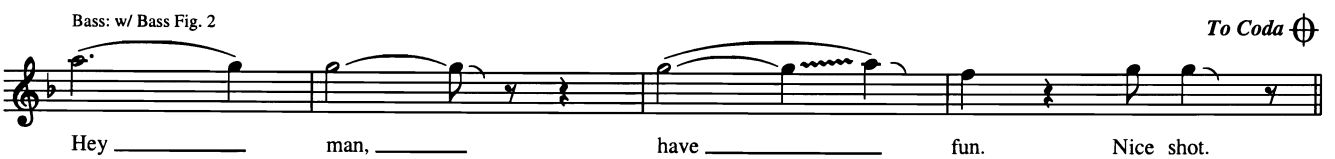
Bass: w/ Bass Fig. 2
To Coda
Hey
man,
have
fun.
Nice shot.

Bass N.C.

1., 2., 3. | 4.

D.S. al Coda

mf

0 0 0 0 0 0 0 0 0 0 3 3 3 3 3 3 3 | 3 5 5 5 5 5 5 5 5 5 6 6 6 6 5 5 5 | 3 5 5 5 5 5 5 5 5 5 6 6 6 6 5 5 5

⊕ *Coda*

Bass: w/ Bass Fig. 2, 2 times

N.C.

A ___ man ___ has ___ gun. ___

A ___ man ___ have ___ fun. Nice shot, man. ___

Outro

Bass: w/ Bass Fig. 2, 4 times

N.C.

___ Oh, nice shot, man. ___

Oh, ___ I wish I would-a met ___ you. I

wish I would - a met ___ you, oh. ___ I wish I would - a met ___

Bass: w/ Bass Fill 1

___ you. ___ I wish I would - a met ___ you. I'd say, "Nice shot."

Bass Fill 1

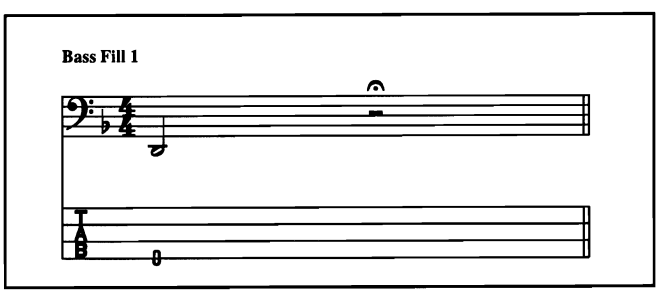

Hide Away

Words and Music by Freddie King and Sonny Thompson

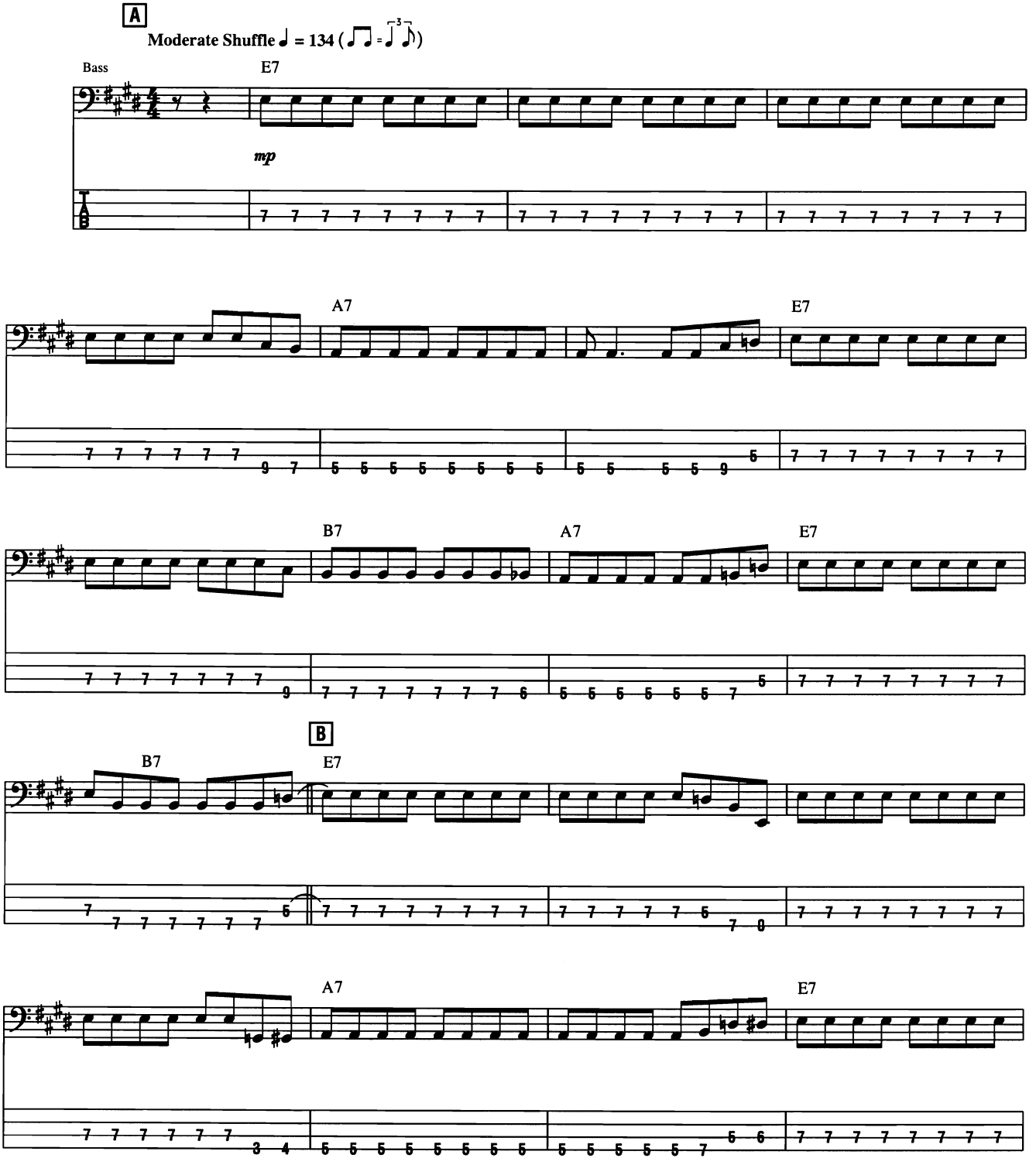

Copyright © 1961 by Fort Knox Music Inc. and Trio Music Company, Inc.
Copyright Renewed
International Copyright Secured All Rights Reserved
Used by Permission

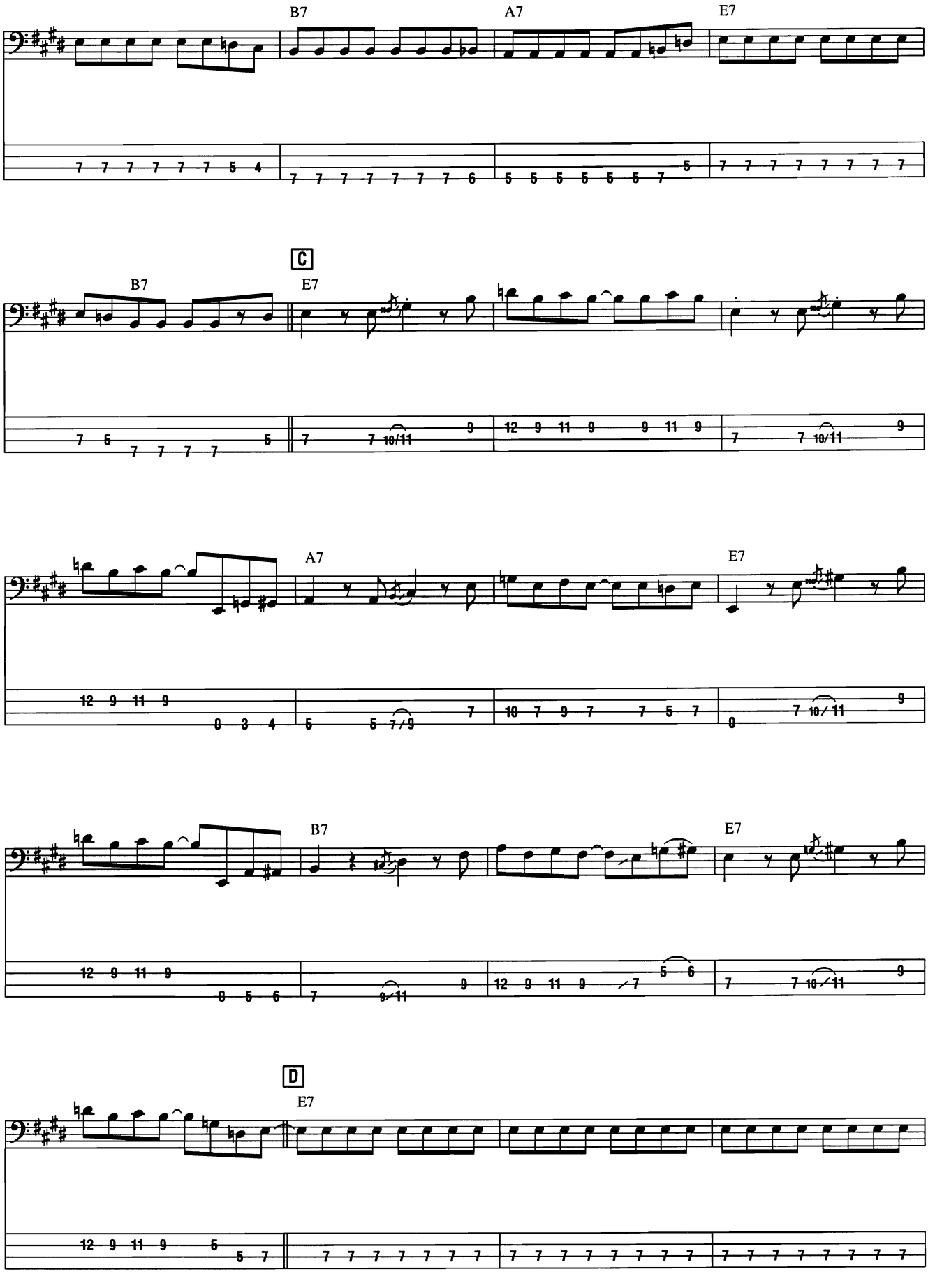
B7
A7
E7
C
B7
E7
A7
E7
B7
E7
D
E7

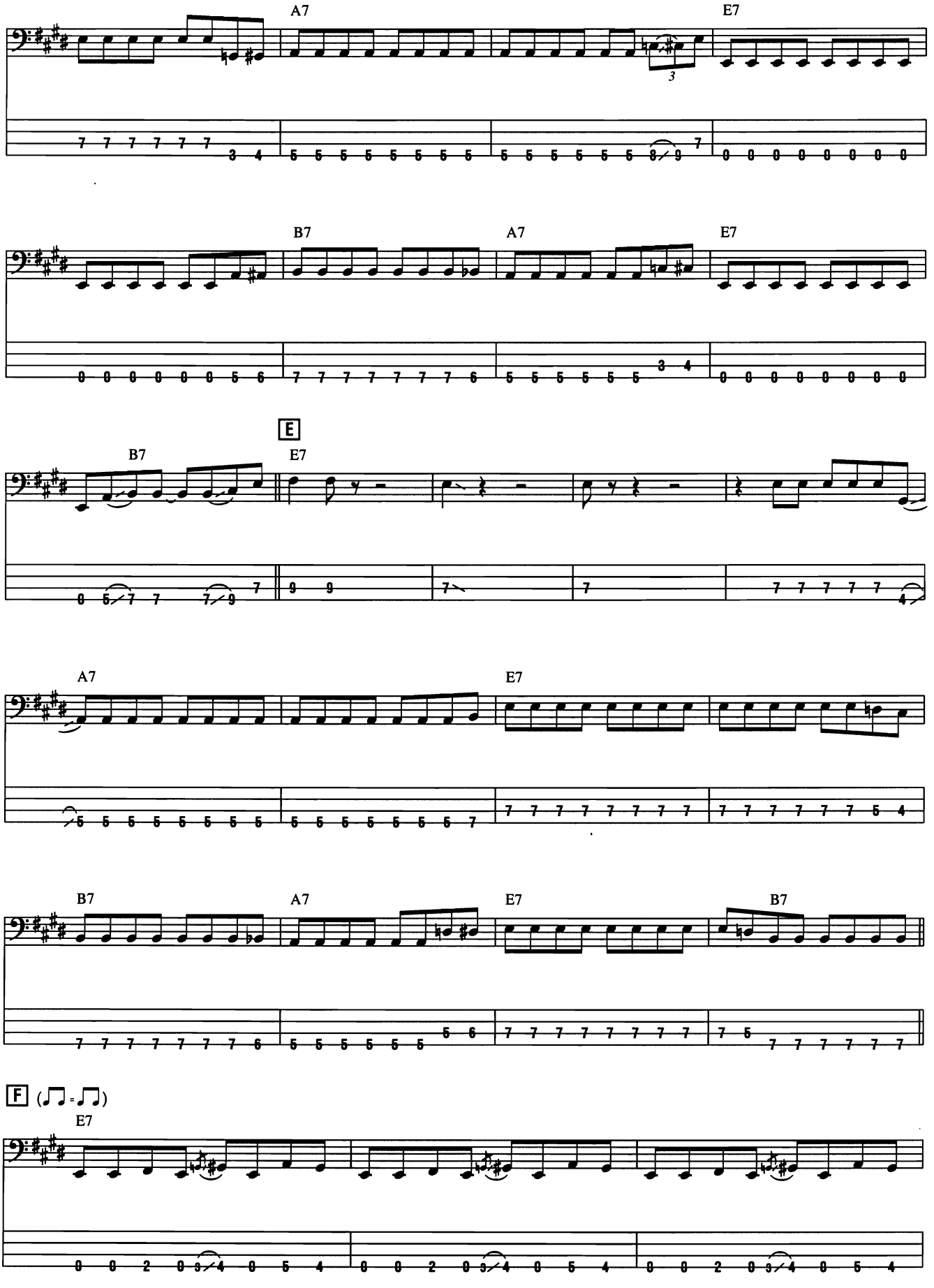
A7
E7
B7
A7
E7
E
B7
E7
A7
E7
B7
A7
E7
B7
F (♫ = ♫)
E7

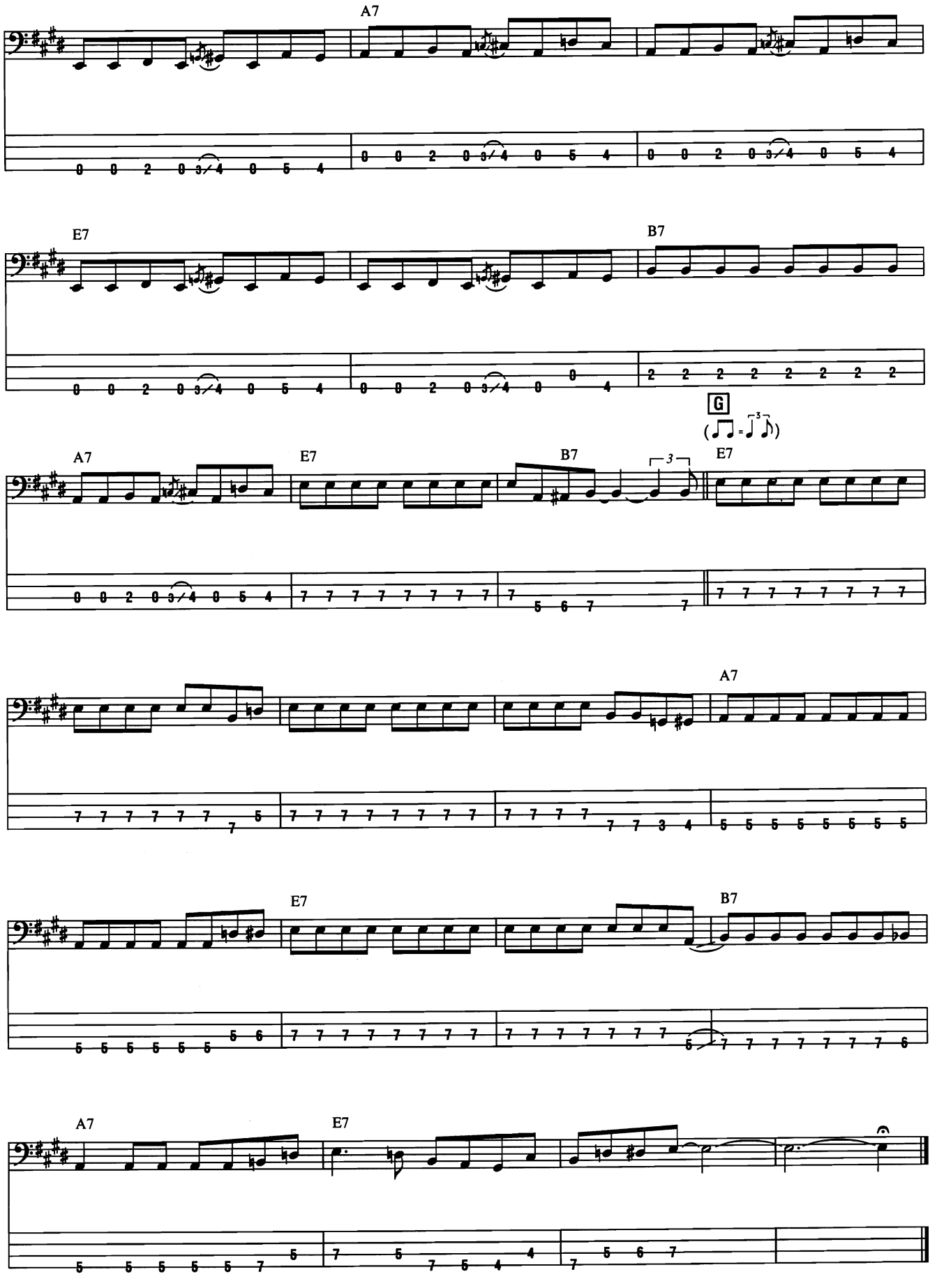
A7
E7
B7
G
A7
E7
B7
E7
A7
E7
B7
A7
E7

Higher Ground

Words and Music by Stevie Wonder

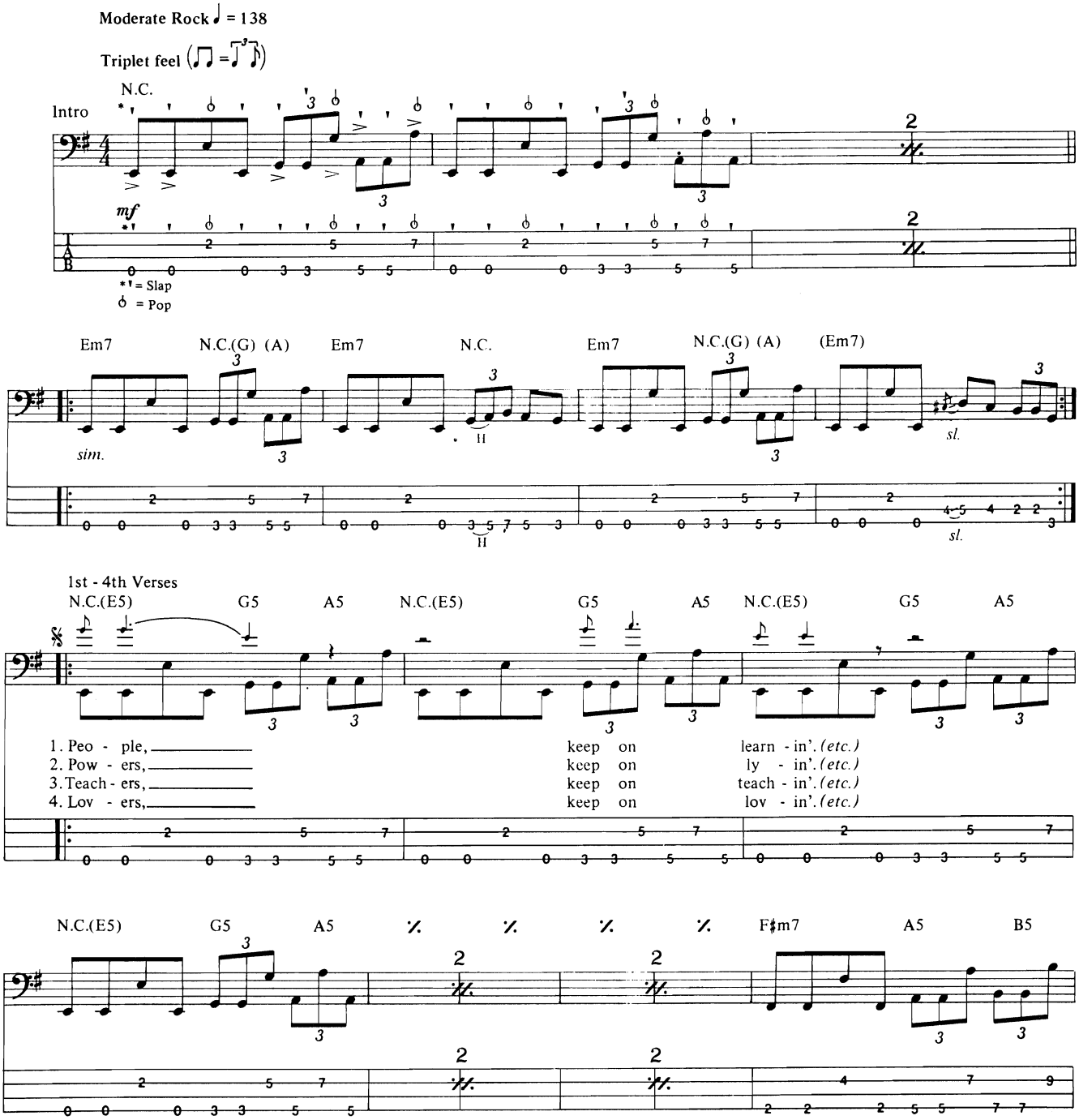

© 1973 JOBETE MUSIC CO., INC. and BLACK BULL MUSIC
c/o EMI APRIL MUSIC INC.
All Rights Reserved International Copyright Secured Used by Permission

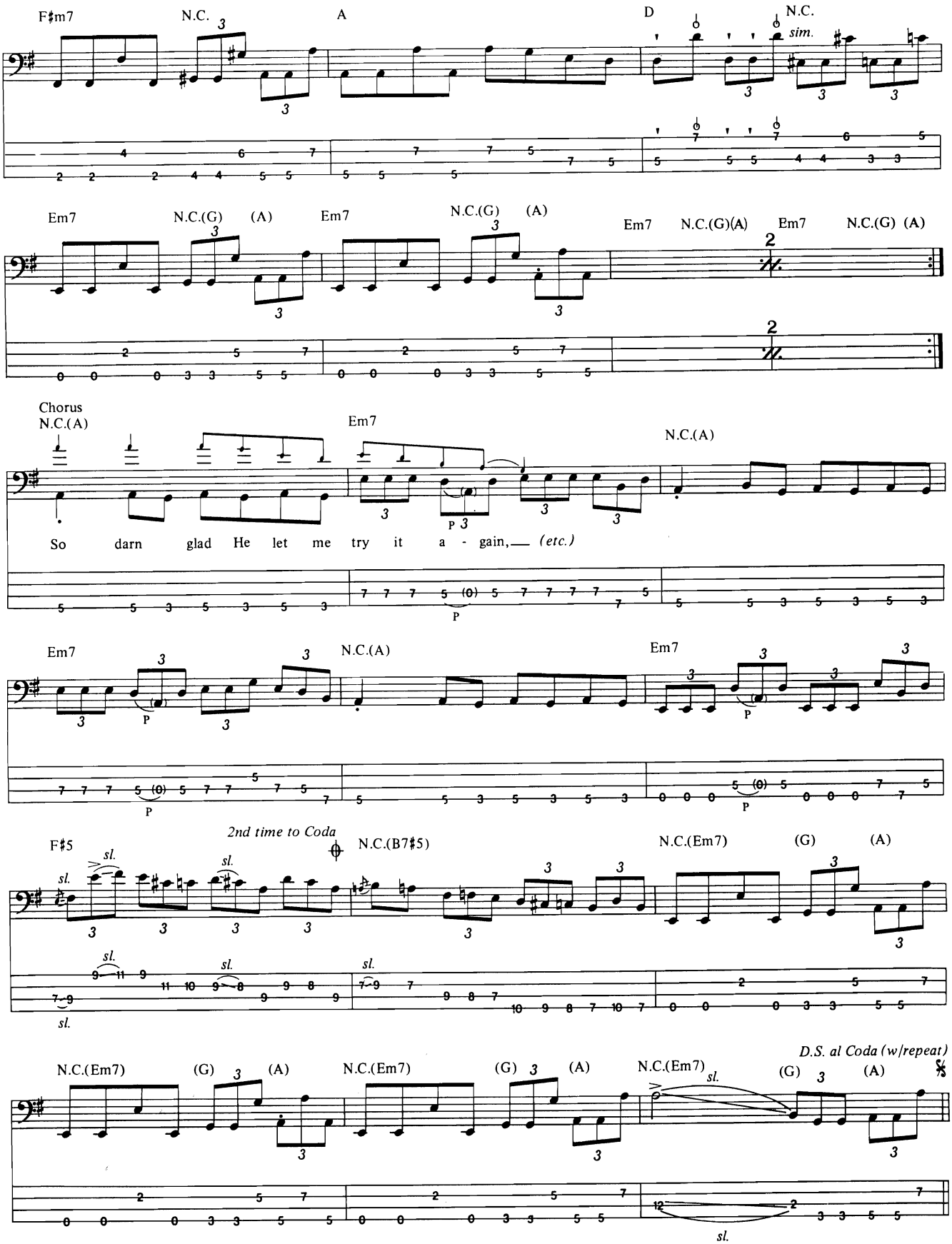
F♯m7
N.C.
A
D
N.C.
sim.
Em7
N.C.(G)
(A)
Em7
N.C.(G)
(A)
Em7
N.C.(G)(A)
Em7
N.C.(G)
(A)
Chorus
N.C.(A)
Em7
N.C.(A)
So darn glad He let me try it a - gain, (etc.)
Em7
N.C.(A)
Em7
F♯5
2nd time to Coda
N.C.(B7♯5)
N.C.(Em7)
(G)
(A)
N.C.(Em7)
(G)
(A)
N.C.(Em7)
(G)
(A)
N.C.(Em7)
(G)
(A)
D.S. al Coda (w/repeat)

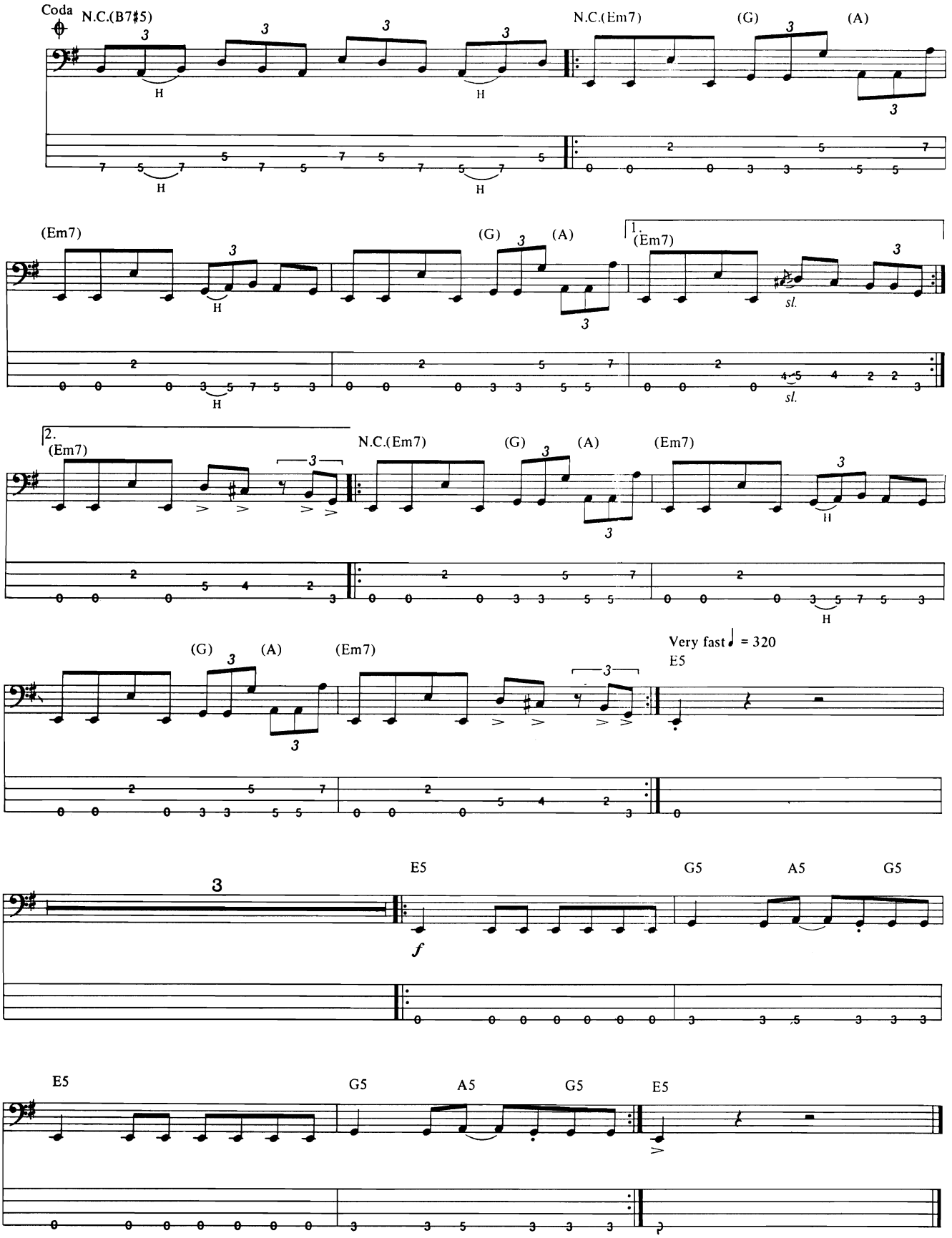
Coda
N.C.(B7♯5)
N.C.(Em7)
(G)
(A)
(Em7)
(G)
(A)
1.
(Em7)
sl.
sl.
2.
(Em7)
N.C.(Em7)
(G)
(A)
(Em7)
(G)
(A)
(Em7)
Very fast ♩ = 320
E5
E5
G5
A5
G5
E5
G5
A5
G5
E5

Hound Dog

Words and Music by Jerry Leiber and Mike Stoller

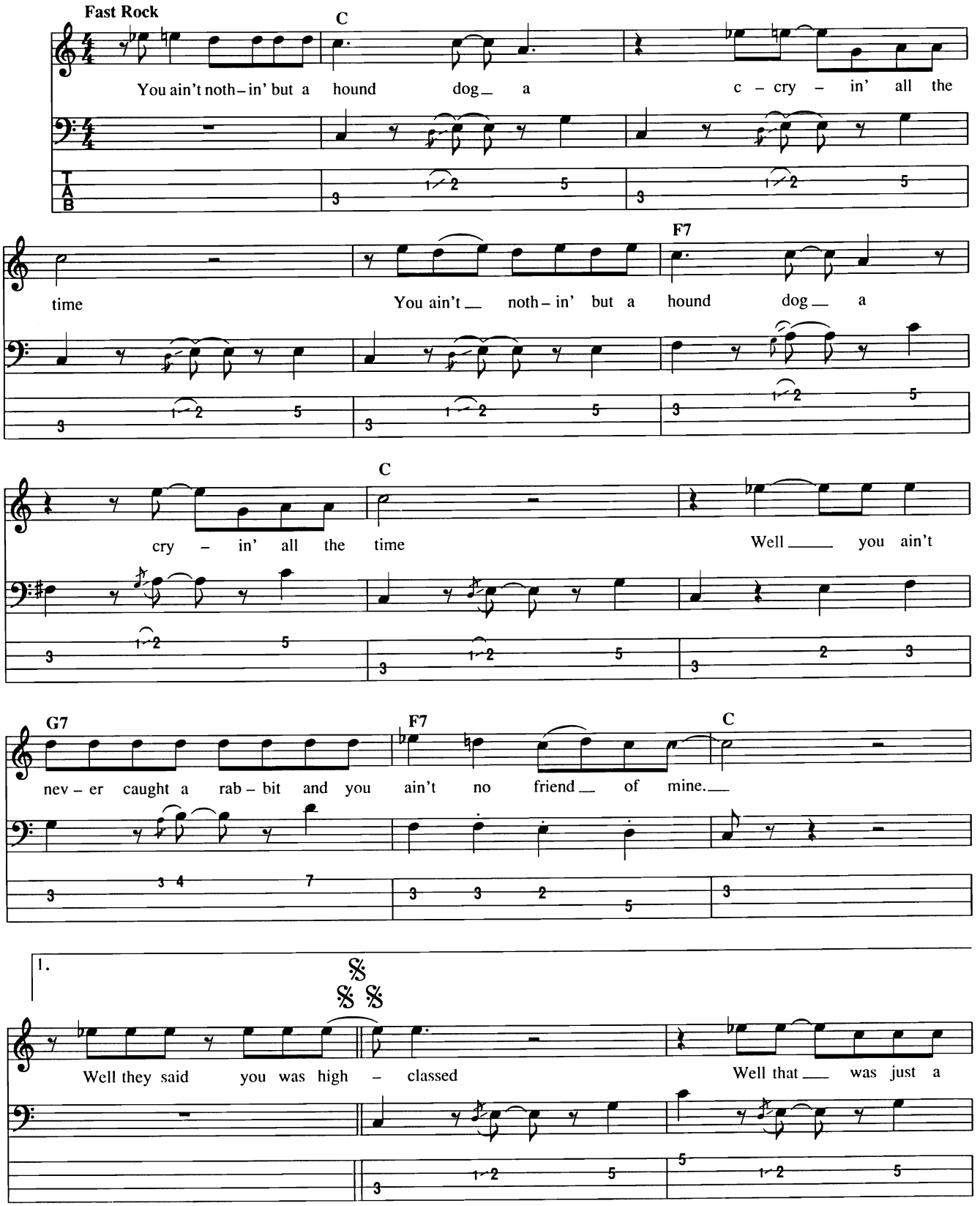

Copyright © 1956 by Elvis Presley Music, Inc. and Lion Publishing Co., Inc.
Copyright Renewed, Assigned to Gladys Music (Administered by Williamson Music) and
Universal - MCA Music Publishing, A Division of Universal Studios, Inc.
International Copyright Secured All Rights Reserved

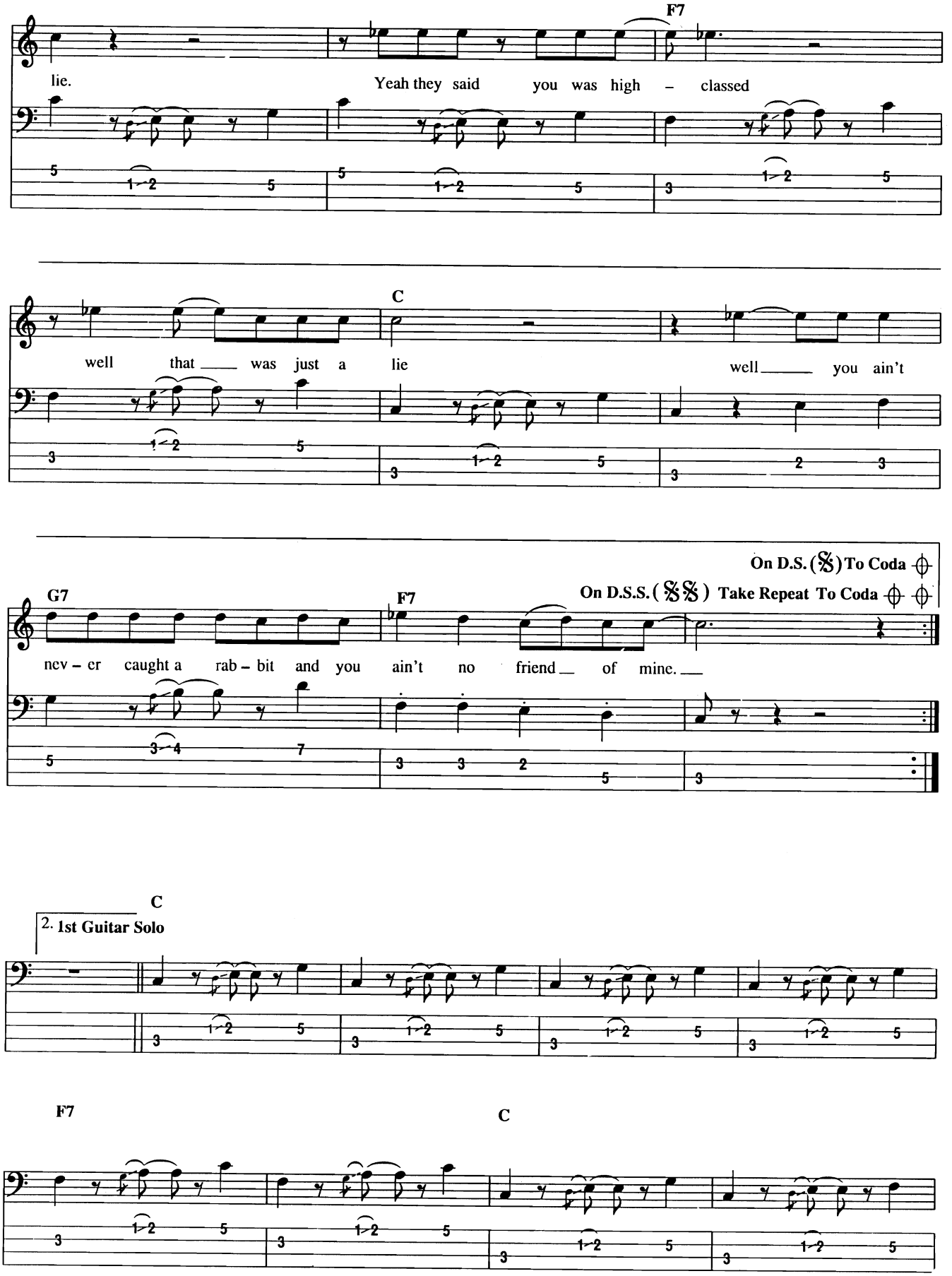
F7
lie.
Yeah they said you was high – classed
C
well that was just a lie
well you ain't
On D.S. (𝄋) To Coda
On D.S.S. (𝄋𝄋) Take Repeat To Coda
G7
F7
nev – er caught a rab – bit and you ain't no friend of mine.
C
2. 1st Guitar Solo
F7
C

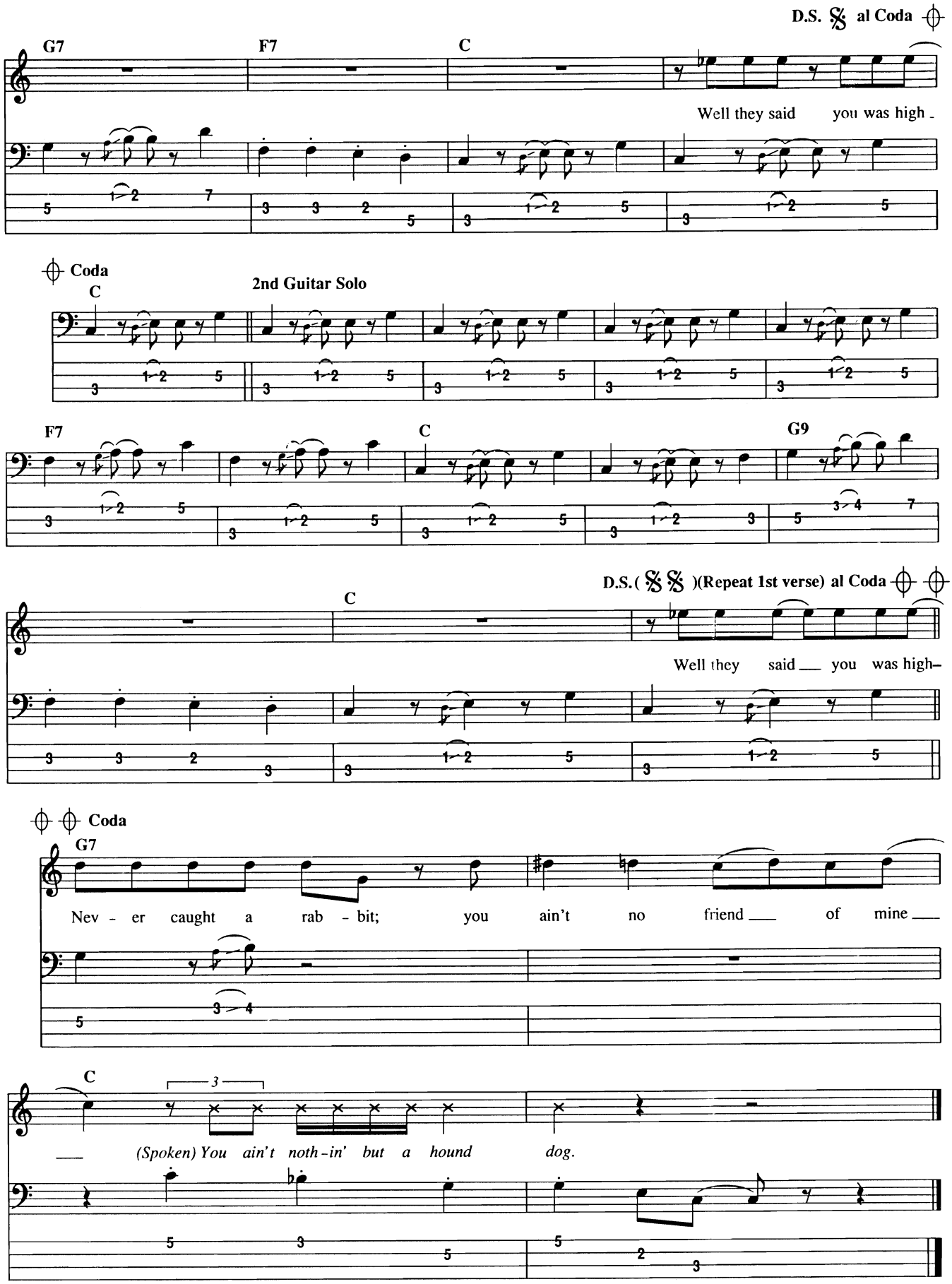
D.S. 𝄋 al Coda
G7
F7
C
Well they said you was high
Coda
C
2nd Guitar Solo
F7
C
G9
D.S.(𝄋 𝄋)(Repeat 1st verse) al Coda
C
Well they said you was high
Coda
G7
Nev - er caught a rab - bit; you ain't no friend of mine
C
(Spoken) You ain't noth-in' but a hound dog.

The House Is Rockin'

Written by Stevie Ray Vaughan and Doyle Bramhall

Tune Down 1/2 Step
①=G♭ ②=D♭
③=A♭ ④=E♭

A Introduction

Fast Rock ♩ = 172

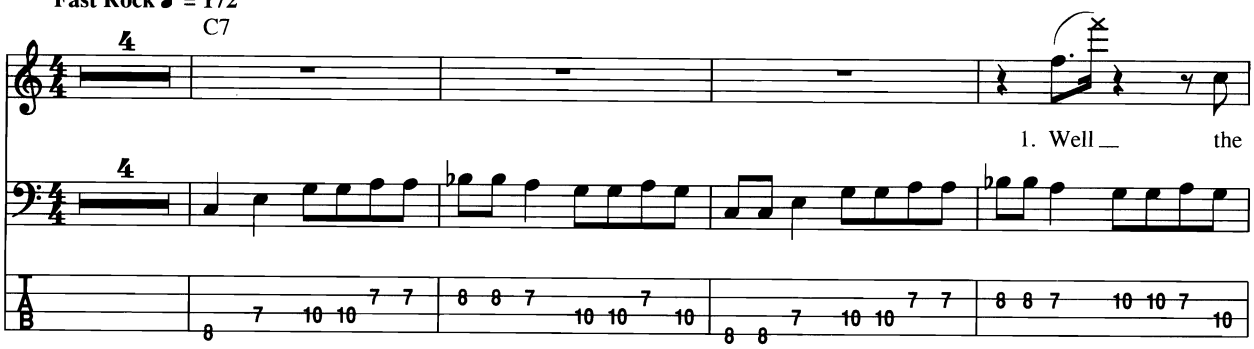

B Chorus

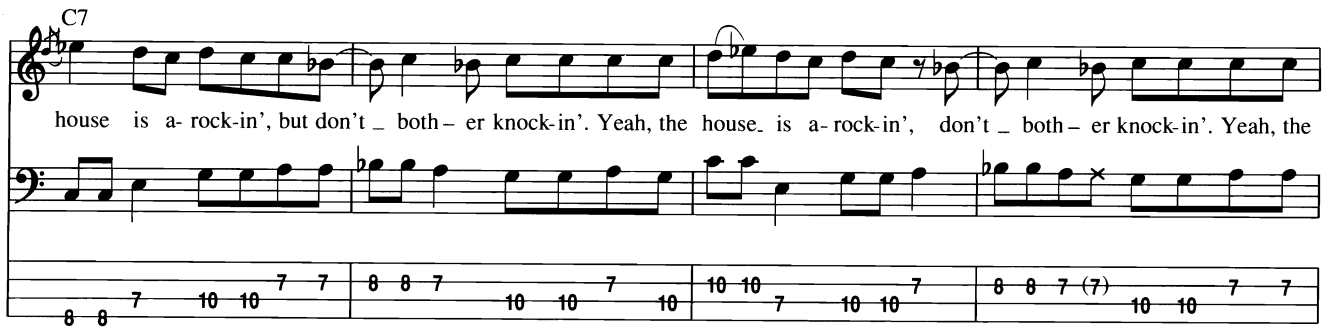

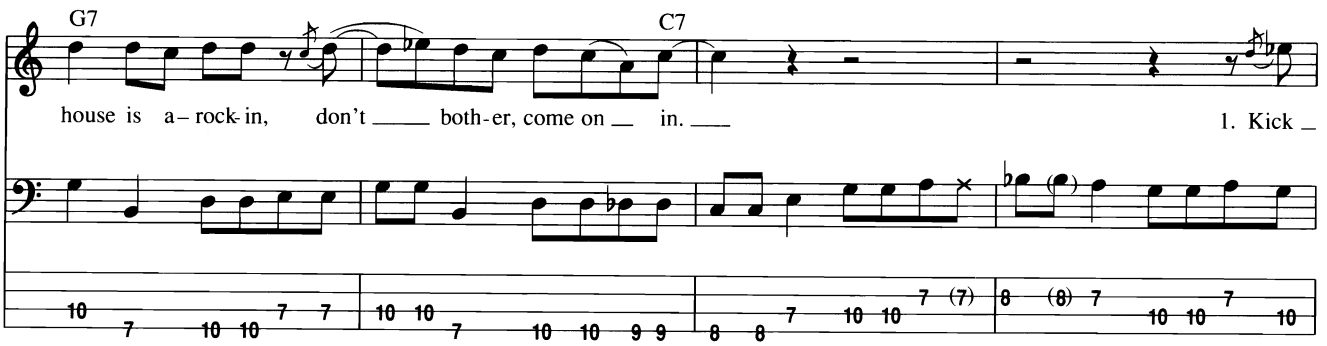

C Verse

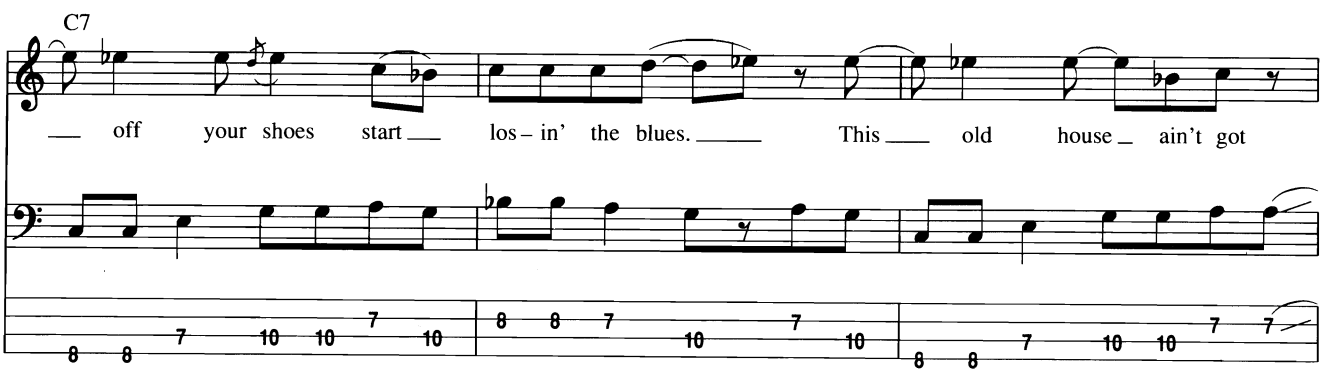

© 1989 BRAMHALL PUBLISHING (BMI) and STEVIE RAY SONGS (ASCAP)/Administered by BUG MUSIC
All Rights Reserved Used by Permission

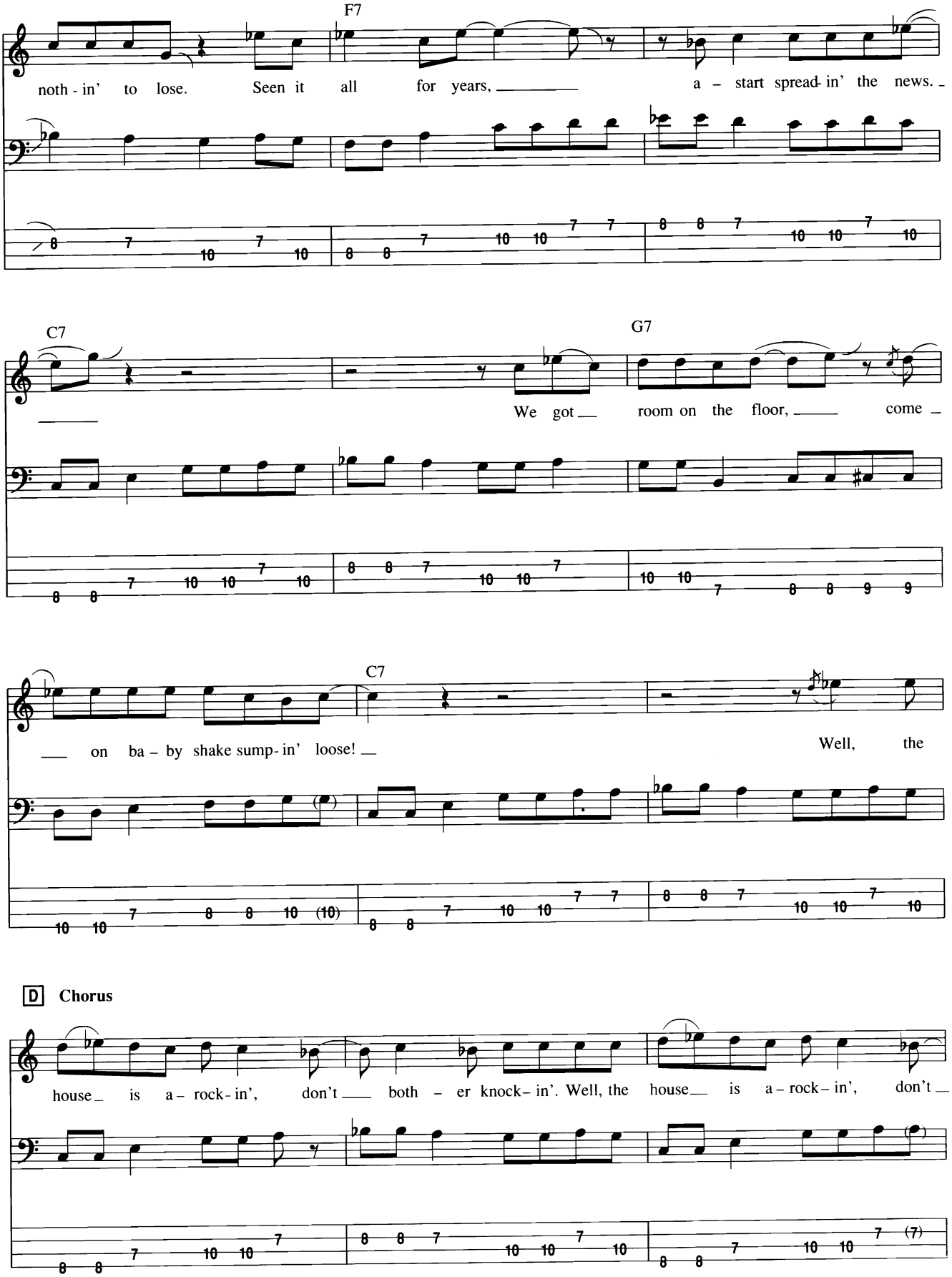
F7
noth - in' to lose. Seen it all for years, a - start spread- in' the news.
C7
G7
We got room on the floor, come
C7
on ba - by shake sump- in' loose!
Well, the
D Chorus
house is a - rock- in', don't both - er knock- in'. Well, the house is a - rock - in', don't

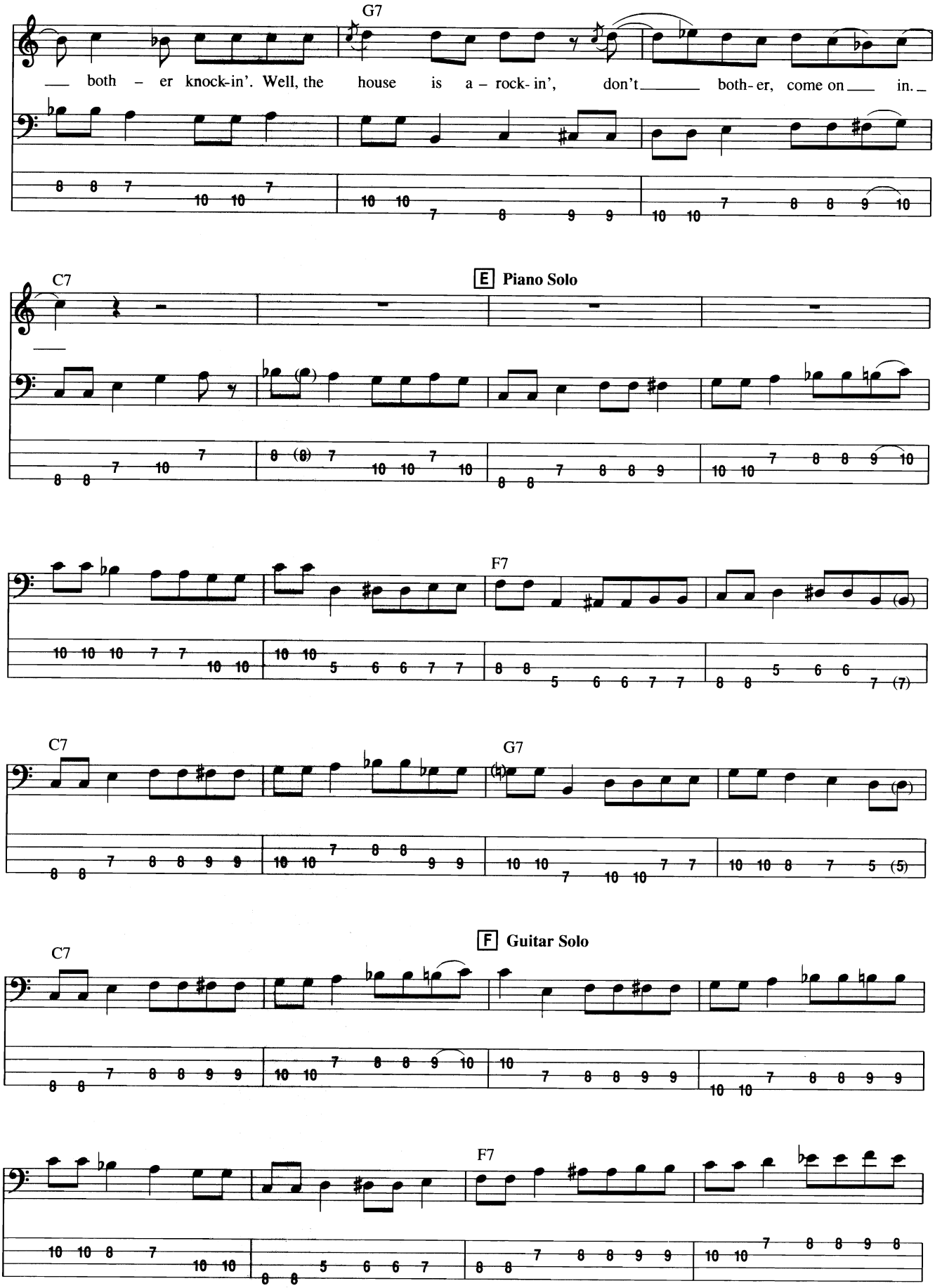
G7
both – er knock-in'. Well, the house is a – rock- in', don't both- er, come on in.
C7
E Piano Solo
F7
C7
G7
C7
F Guitar Solo
F7

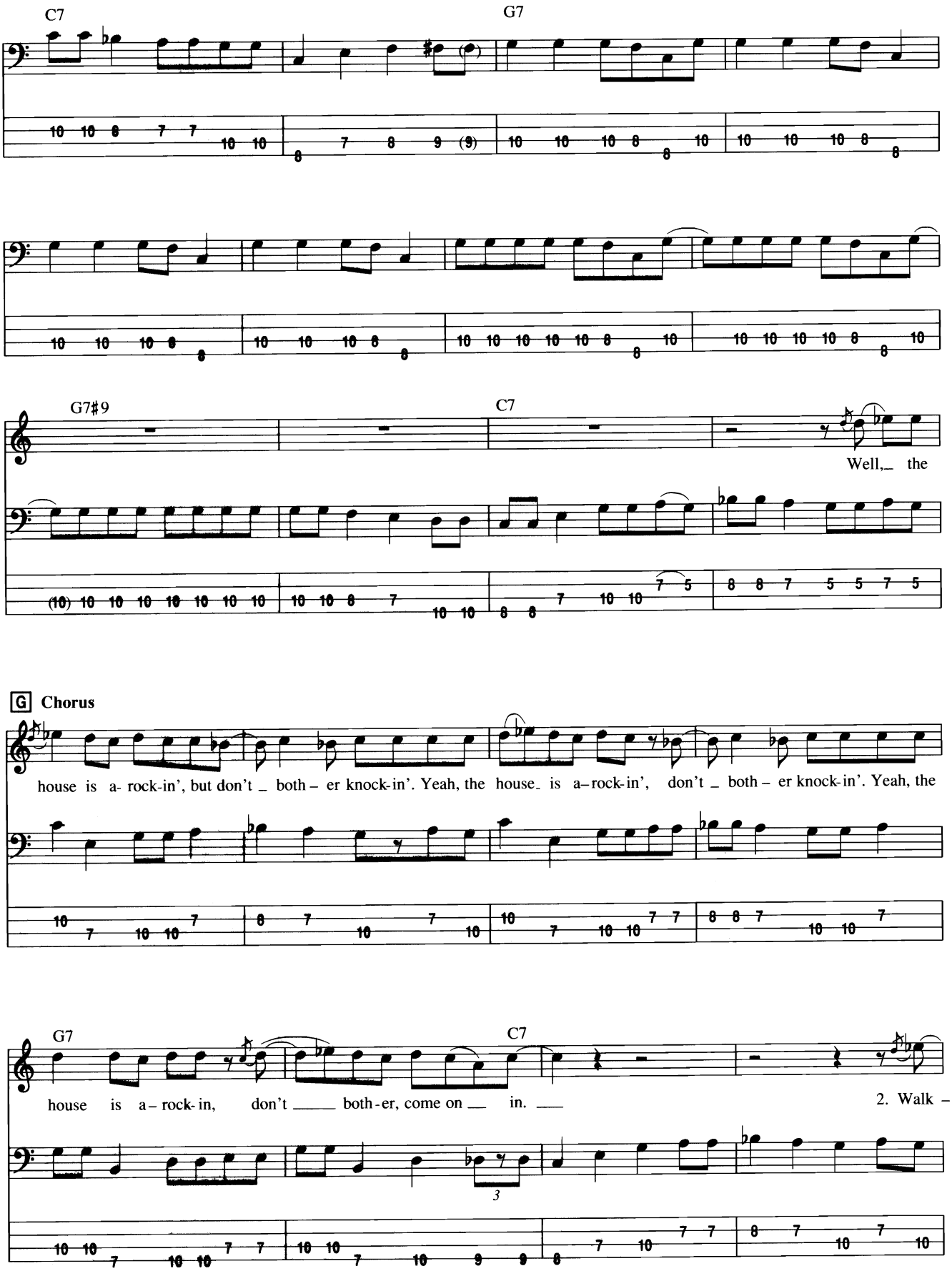
C7
G7
G7♯9
C7
Well,_ the
G Chorus
house is a- rock-in', but don't _ both – er knock-in'. Yeah, the house_ is a–rock-in', don't _ both – er knock-in'. Yeah, the
G7
C7
house is a – rock-in, don't ____ both-er, come on ___ in. ___
2. Walk –

H Verse

– in' up the street you can hear the sound_ of some bad honk-y tonk-ers real- ly

F7

lay - in' it down. They've seen it all for years,_____ and got noth- in' to lose._

C7 G7

_____ So get out on the floor,__ shim –

C7

– my 'til you shake sump- in' loose! __ Well, the

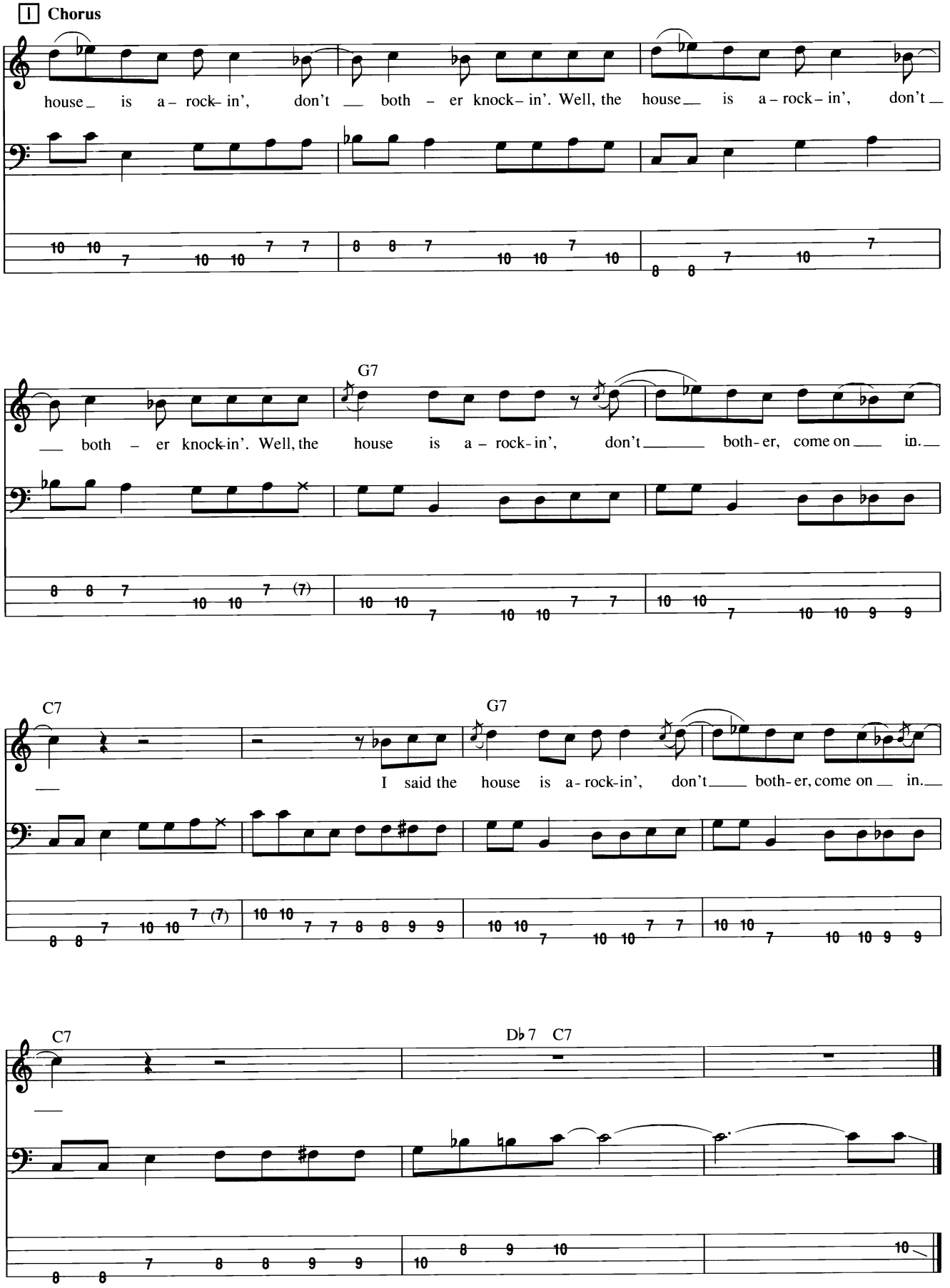
I Chorus
house is a - rock- in', don't both - er knock- in'. Well, the house is a - rock - in', don't
G7
both - er knock-in'. Well, the house is a - rock-in', don't both-er, come on in.
C7
G7
I said the house is a-rock-in', don't both-er, come on in.
C7
D♭7 C7

I Can See for Miles

Words and Music by Peter Townshend

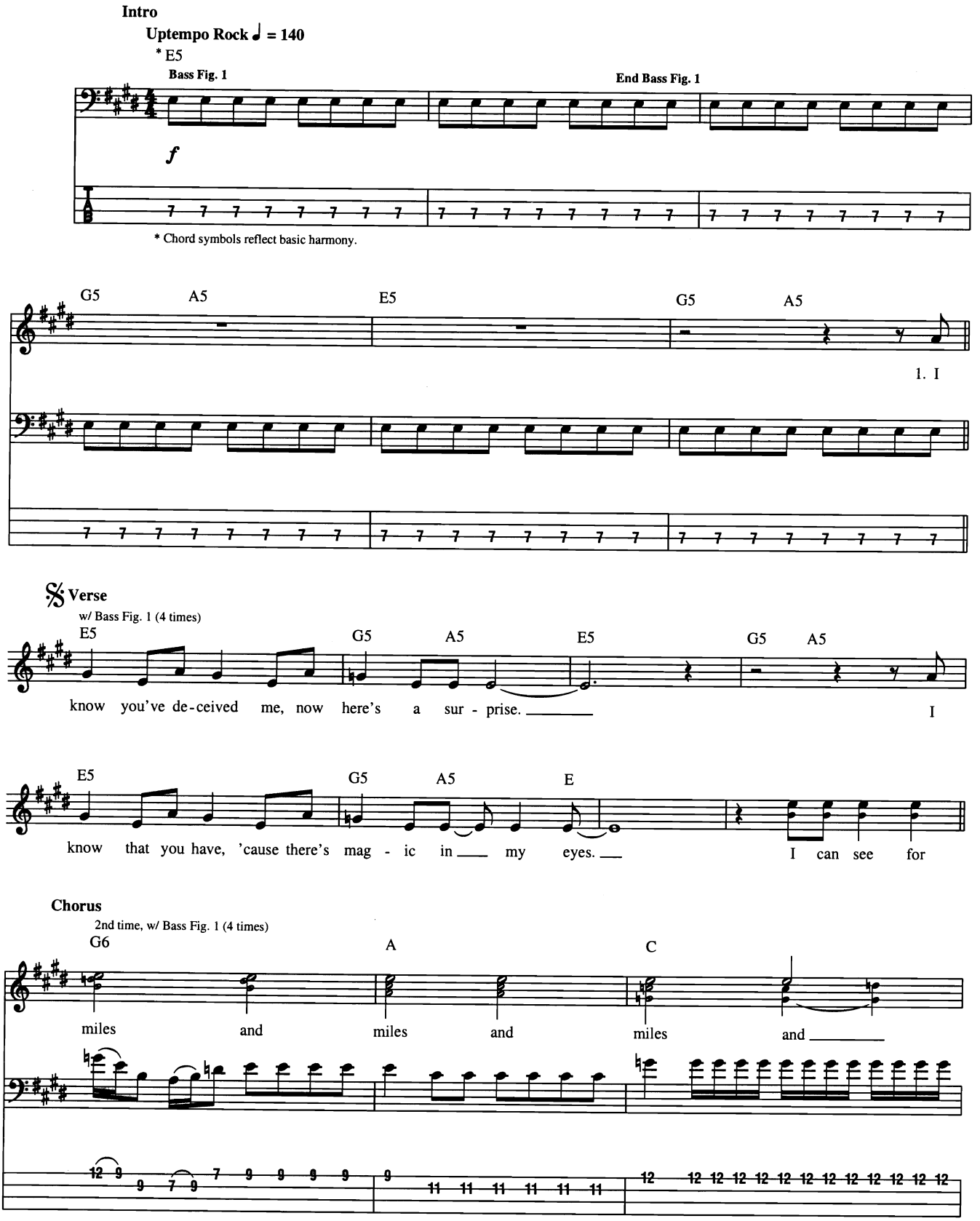

© Copyright 1967 (Renewed) Fabulous Music Ltd., London, England
TRO - Essex Music Inc., New York, controls all publication rights for the U.S.A. and Canada
International Copyright Secured
All Rights Reserved Including Public Performance For Profit
Used by Permission

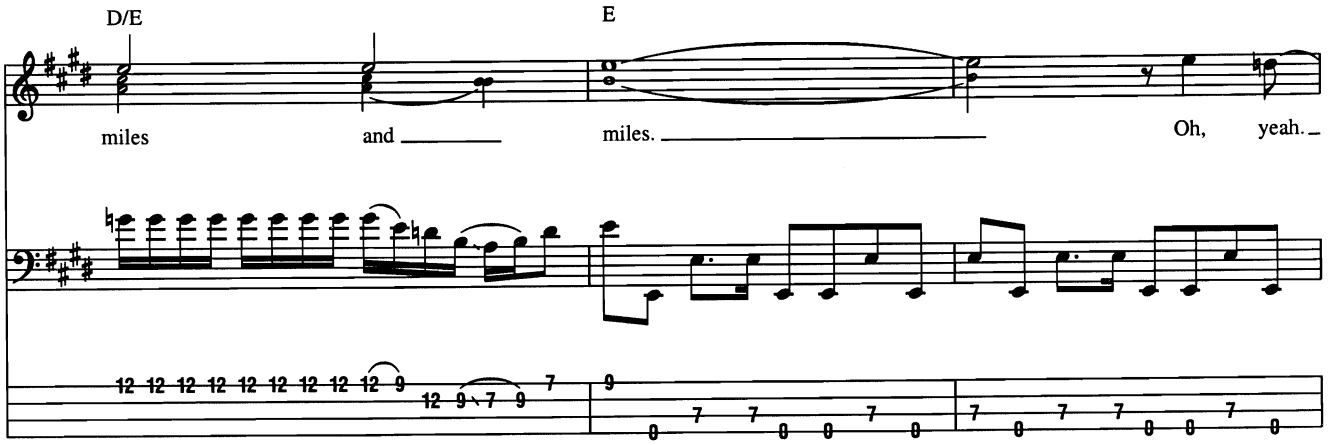
D/E
E
miles and miles. Oh, yeah.

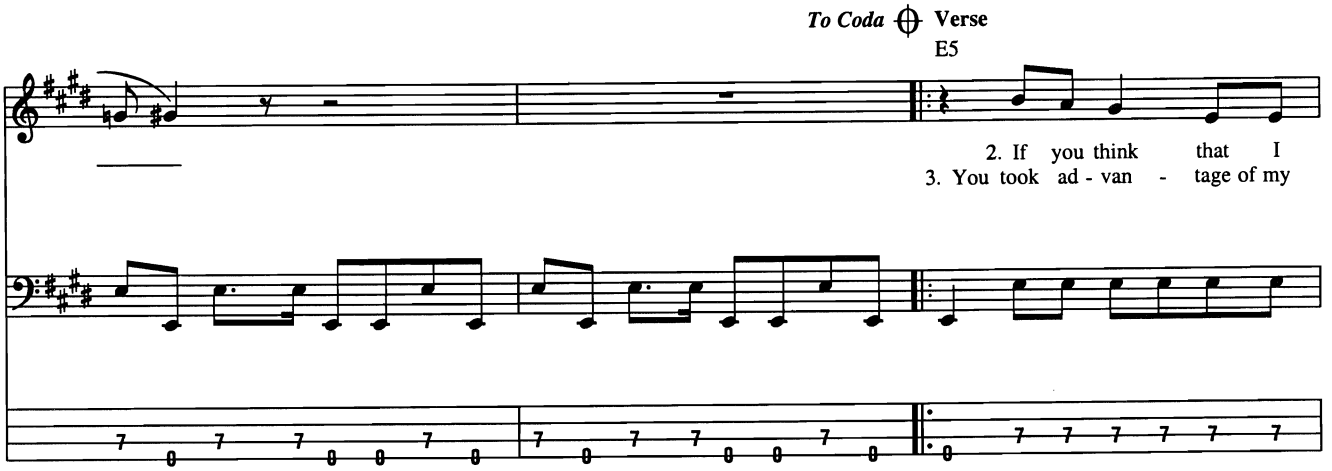
To Coda
Verse
E5
2. If you think that I
3. You took ad - van - tage of my

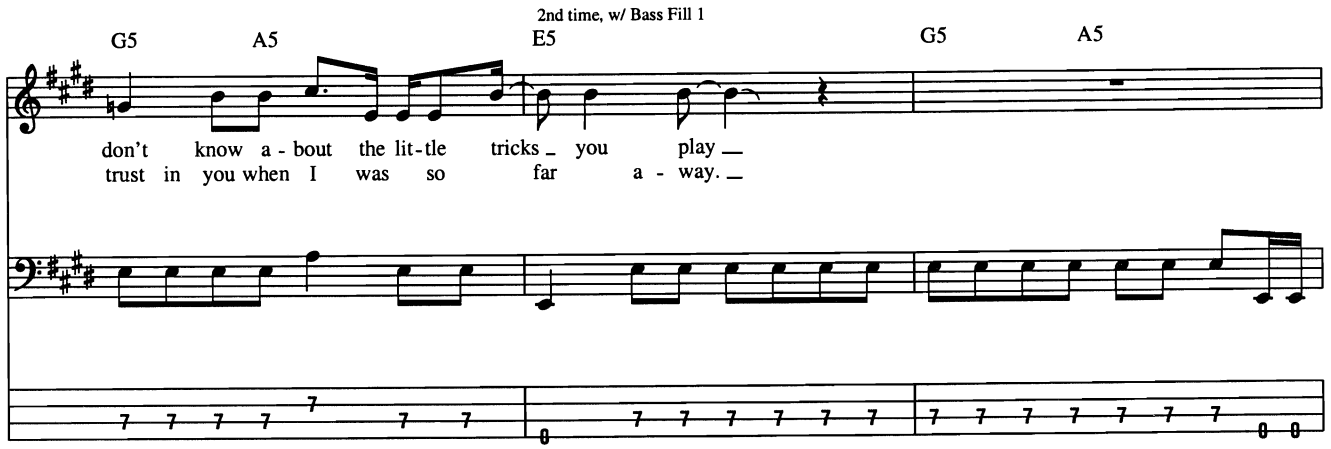
2nd time, w/ Bass Fill 1
G5
A5
E5
G5
A5
don't know a - bout the lit-tle tricks you play
trust in you when I was so far a - way.

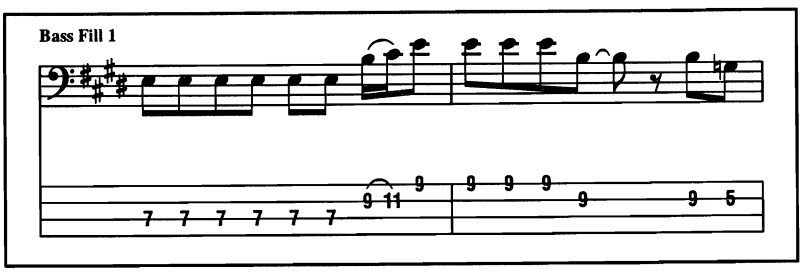
Bass Fill 1

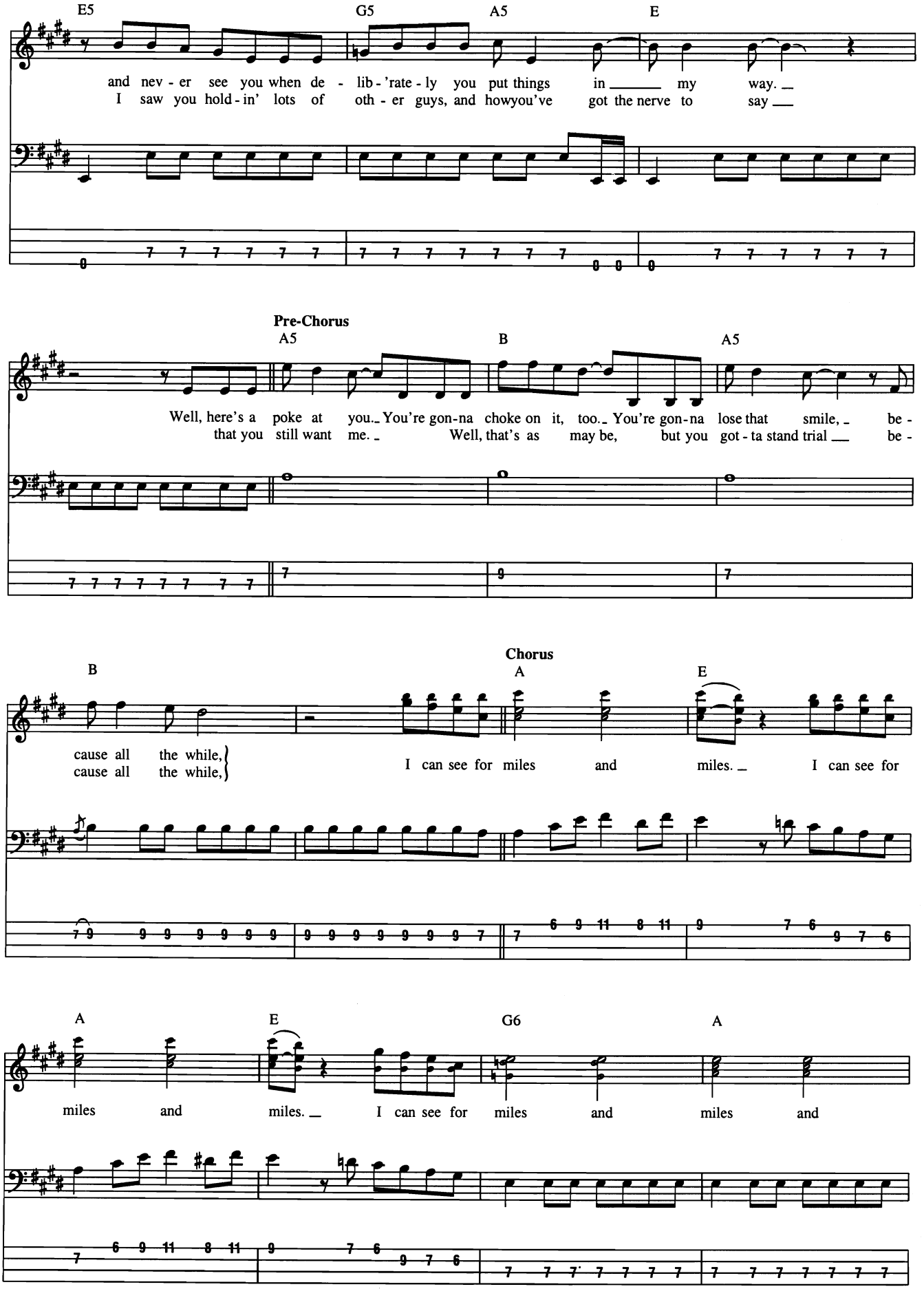
E5
G5
A5
E
and nev - er see you when de - lib - 'rate - ly you put things in ____ my way. _
I saw you hold - in' lots of oth - er guys, and howyou've got the nerve to say ___
Pre-Chorus
A5
B
A5
Well, here's a poke at you. _ You're gon-na choke on it, too. _ You're gon-na lose that smile, _ be -
that you still want me. _ Well, that's as may be, but you got - ta stand trial ___ be -
Chorus
B
A
E
cause all the while,
cause all the while,
I can see for miles and miles. _ I can see for
A
E
G6
A
miles and miles. _ I can see for miles and miles and

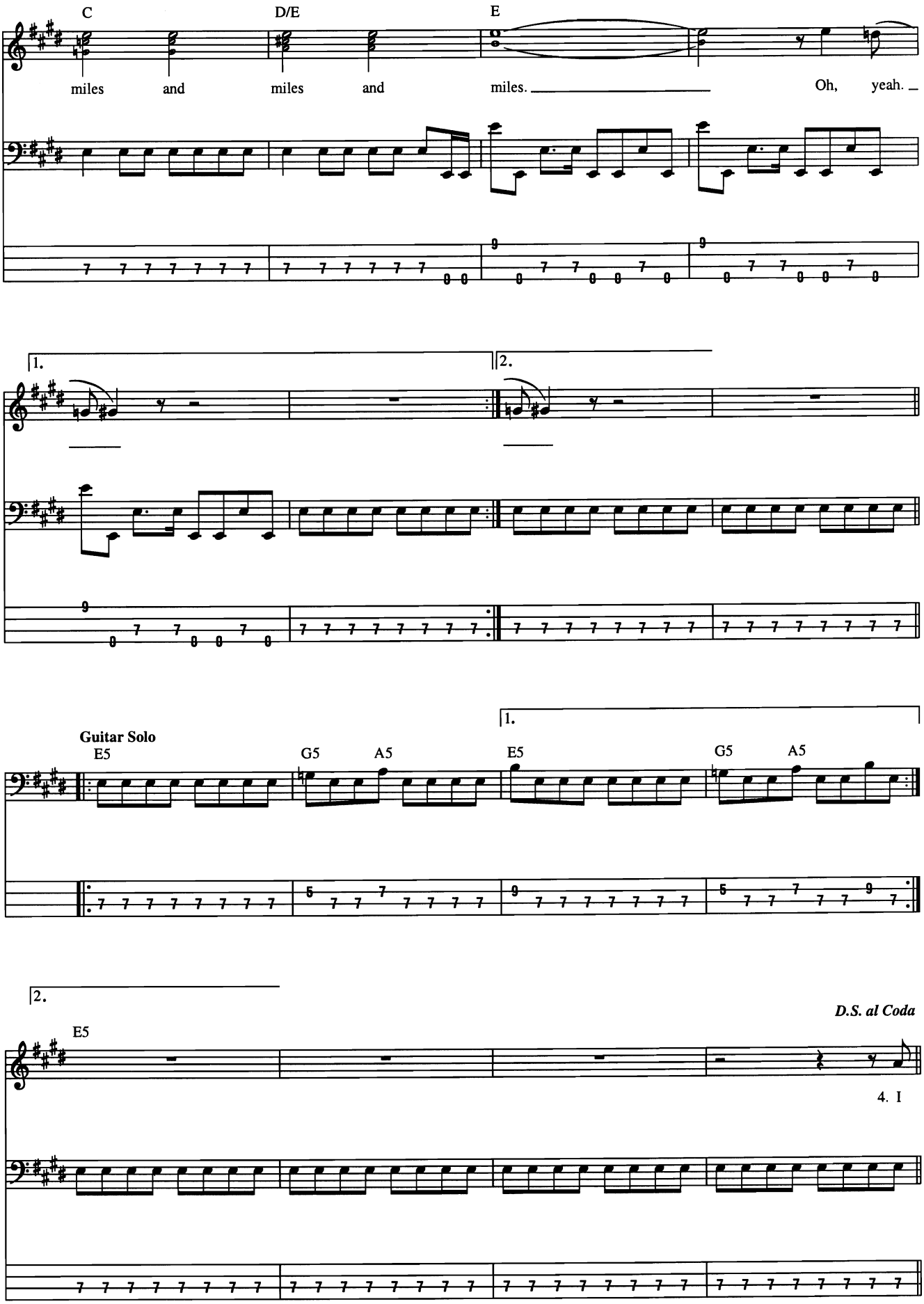
C
D/E
E
miles and miles and miles. Oh, yeah.
1.
2.
Guitar Solo
E5
G5
A5
E5
G5
A5
1.
2.
D.S. al Coda
E5
4. I

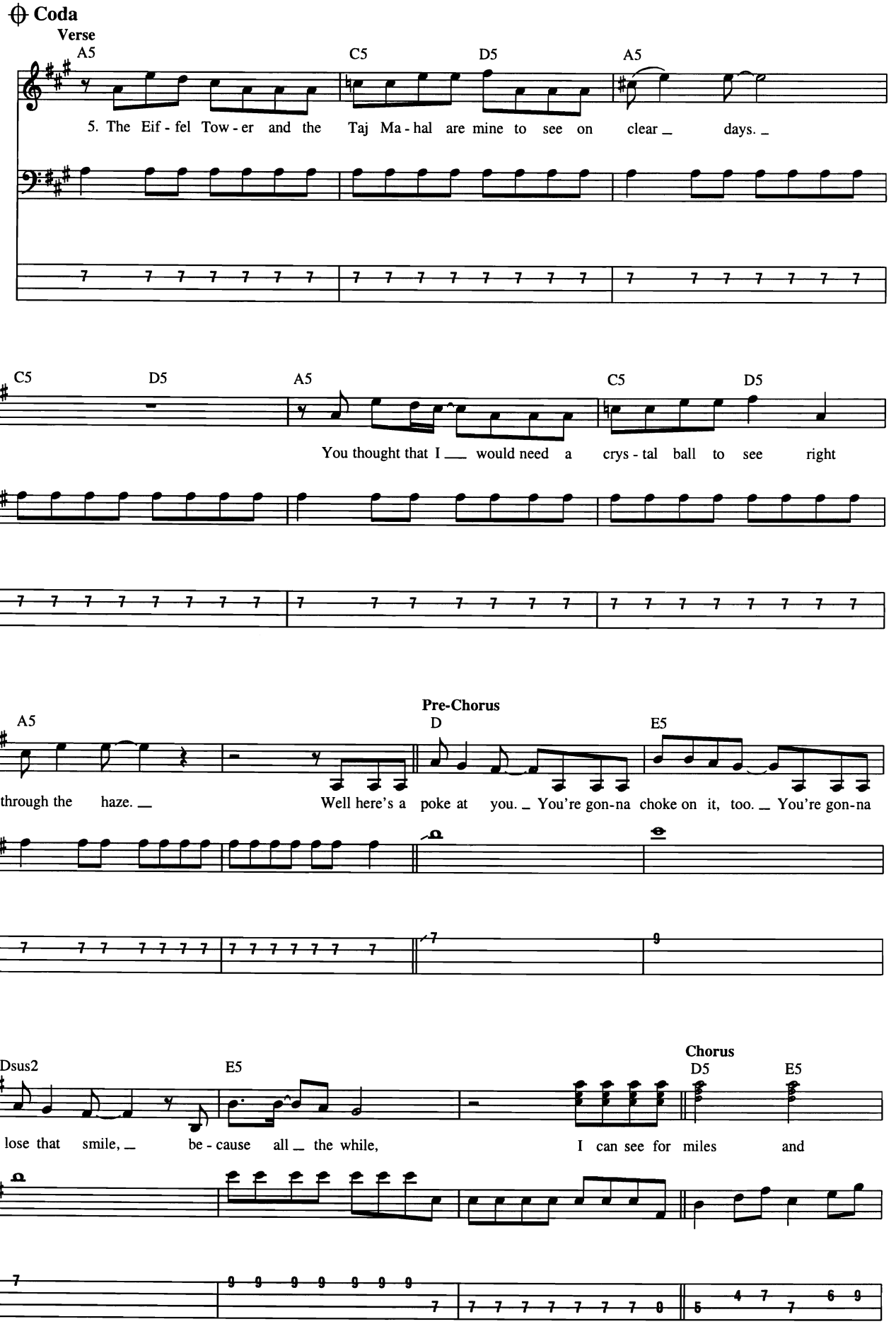
Coda
Verse
A5
C5
D5
A5
5. The Eif - fel Tow - er and the Taj Ma - hal are mine to see on clear _ days. _
C5
D5
A5
C5
D5
You thought that I __ would need a crys - tal ball to see right
Pre-Chorus
A5
D
E5
through the haze. _
Well here's a poke at you. _ You're gon-na choke on it, too. _ You're gon-na
Chorus
Dsus2
E5
D5
E5
lose that smile, _ be - cause all _ the while,
I can see for miles and

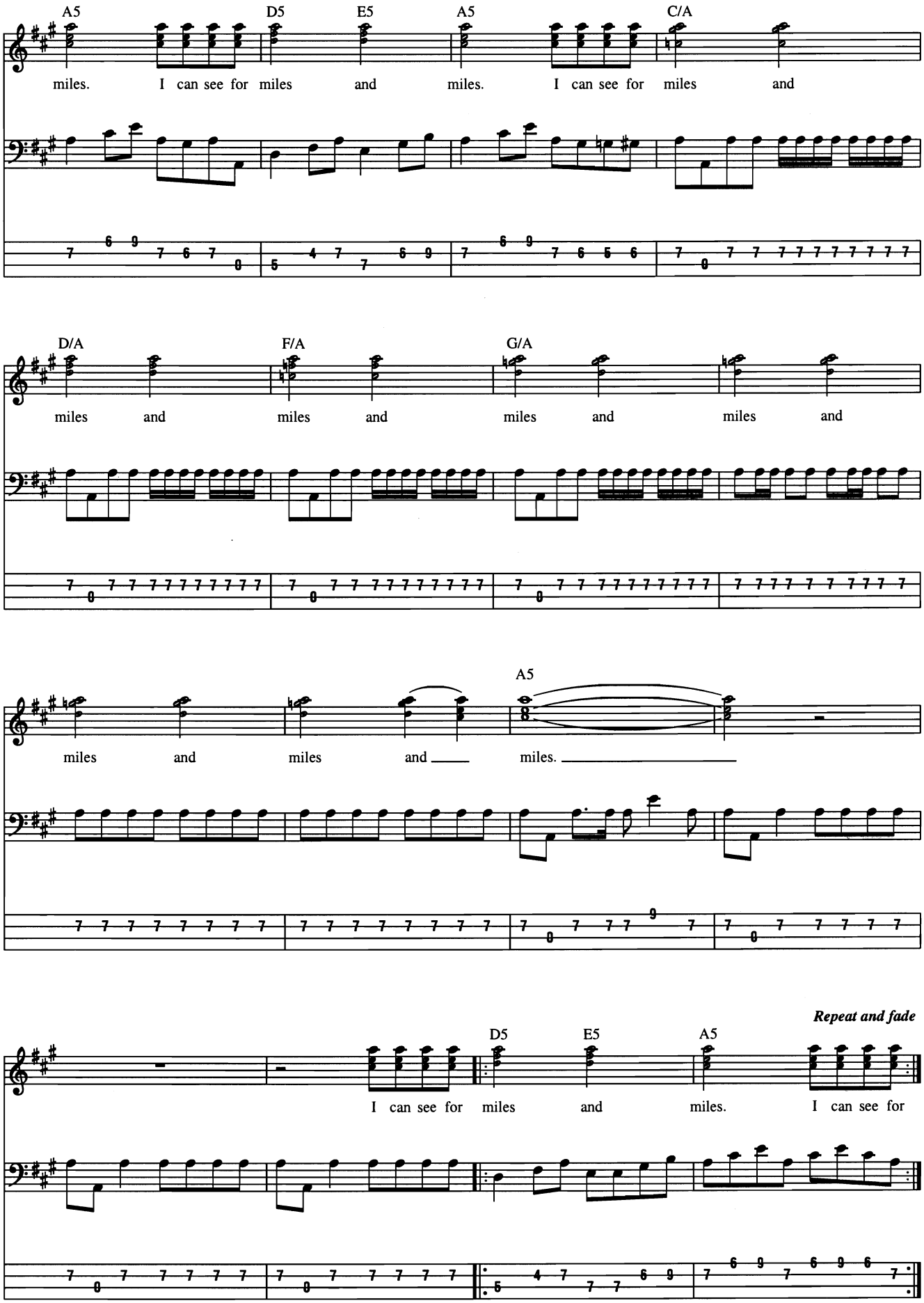
A5
D5
E5
A5
C/A
miles. I can see for miles and miles. I can see for miles and
D/A
F/A
G/A
miles and miles and miles and miles and
A5
miles and miles and miles.
Repeat and fade
D5
E5
A5
I can see for miles and miles. I can see for

I Can't Help Myself (Sugar Pie, Honey Bunch)

Words and Music by Brian Holland, Lamont Dozier and Edward Holland

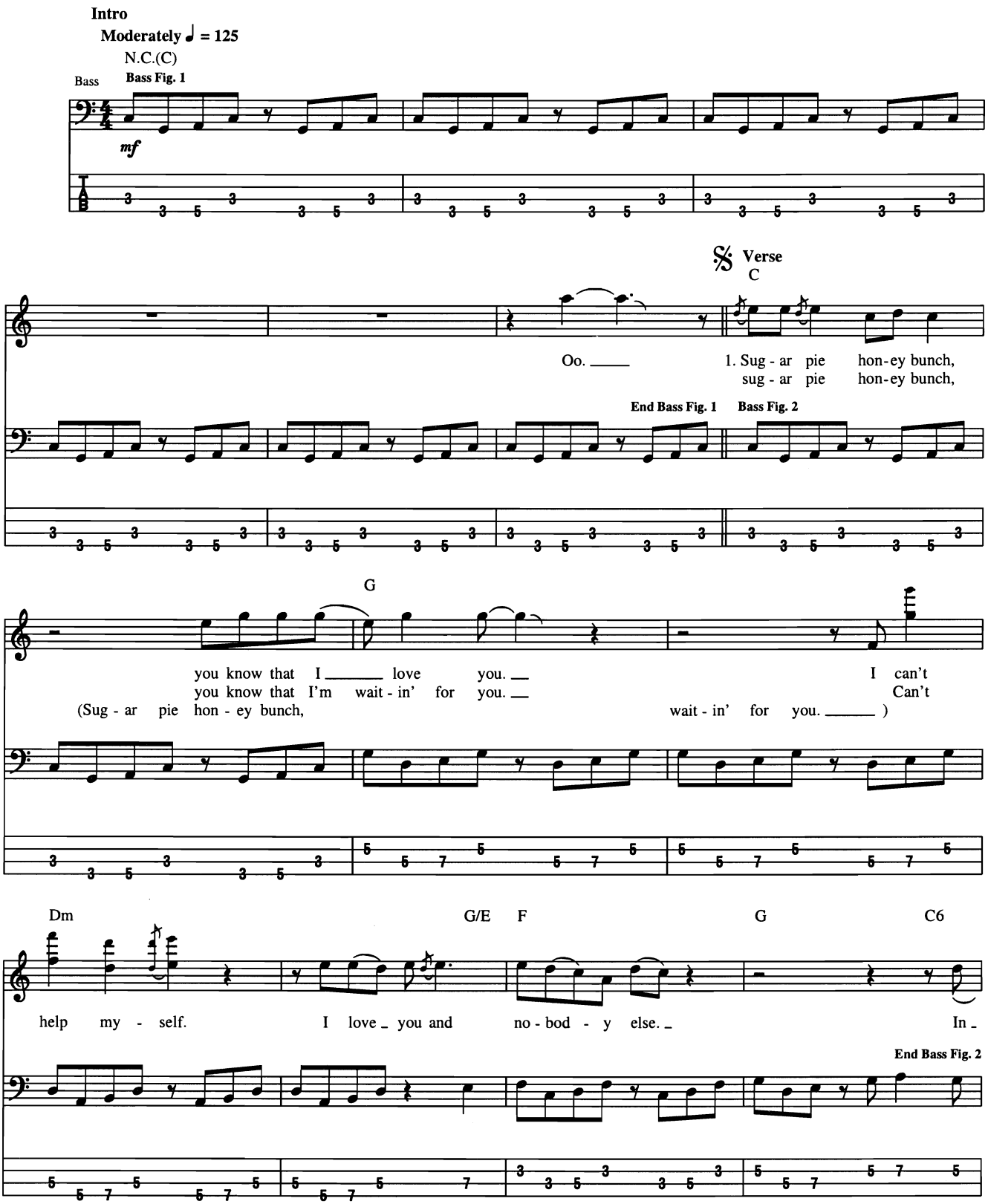

© 1965, 1972 (Renewed 1993, 2000) JOBETE MUSIC CO., INC.
All Rights Controlled and Administered by EMI BLACKWOOD MUSIC INC. on behalf of
STONE AGATE MUSIC (A Division of JOBETE MUSIC CO., INC.)
All Rights Reserved International Copyright Secured Used by Permission

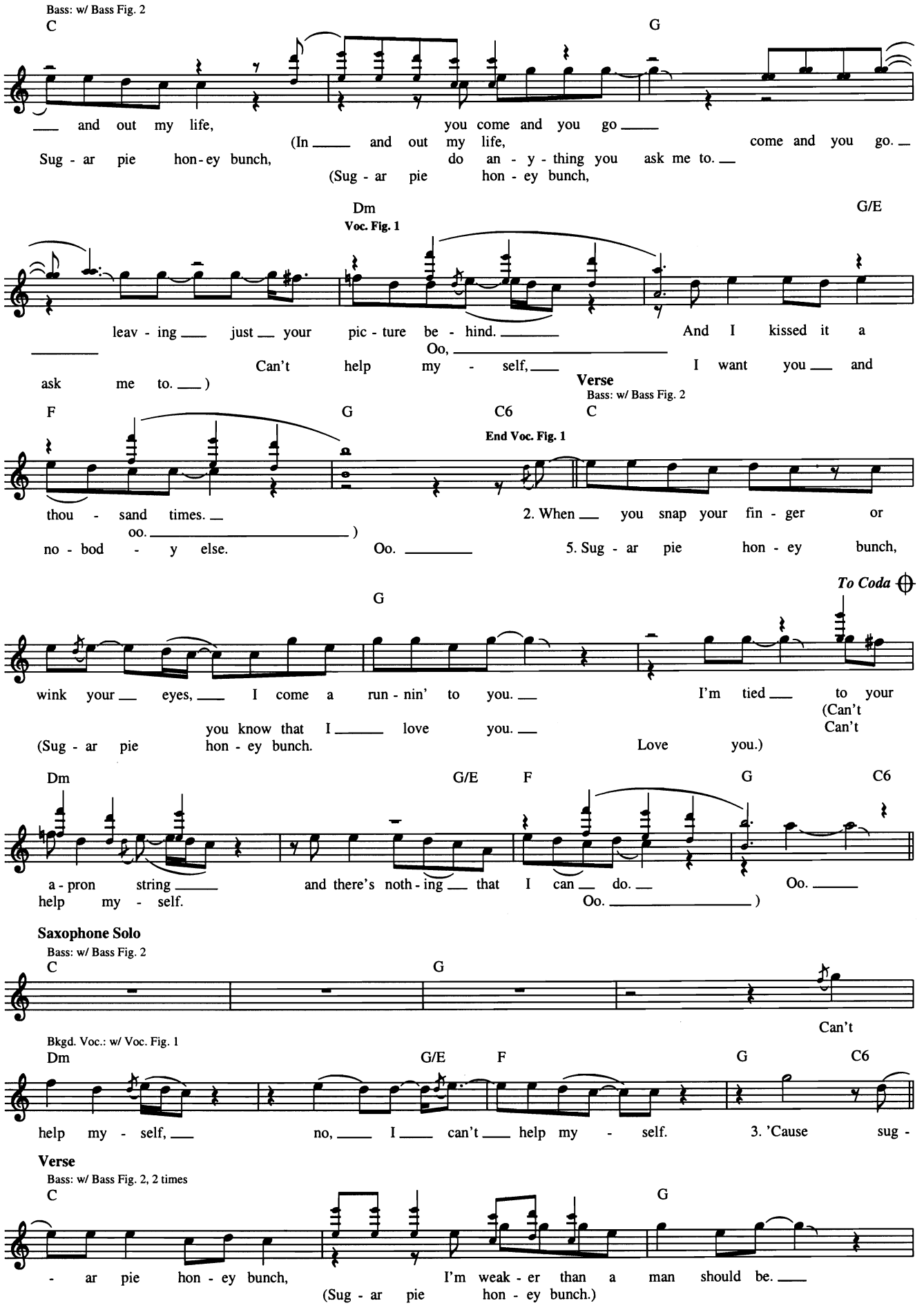
Bass: w/ Bass Fig. 2
C
G
___ and out my life, you come and you go ___
(In ___ and out my life, come and you go. ___
Sug - ar pie hon - ey bunch, do an - y - thing you ask me to. ___
(Sug - ar pie hon - ey bunch,
Dm
Voc. Fig. 1
G/E
leav - ing ___ just ___ your pic - ture be - hind. ___ And I kissed it a
___ Oo, ___
Can't help my - self, ___ I want you ___ and
ask me to. ___)
Verse
Bass: w/ Bass Fig. 2
F
G
C6
C
End Voc. Fig. 1
thou - sand times. ___ 2. When ___ you snap your fin - ger or
oo. ___)
no - bod - y else. Oo. ___ 5. Sug - ar pie hon - ey bunch,
To Coda
G
wink your ___ eyes, ___ I come a run - nin' to you. ___ I'm tied ___ to your
(Can't
you know that I ___ love you. ___ Can't
(Sug - ar pie hon - ey bunch. Love you.)
Dm
G/E
F
G
C6
a - pron string ___ and there's noth - ing ___ that I can ___ do. ___ Oo. ___
help my - self. Oo. ___)
Saxophone Solo
Bass: w/ Bass Fig. 2
C
G
Can't
Bkgd. Voc.: w/ Voc. Fig. 1
Dm
G/E
F
G
C6
help my - self, ___ no, ___ I ___ can't ___ help my - self. 3. 'Cause sug -
Verse
Bass: w/ Bass Fig. 2, 2 times
C
G
- ar pie hon - ey bunch, I'm weak - er than a man should be. ___
(Sug - ar pie hon - ey bunch.)

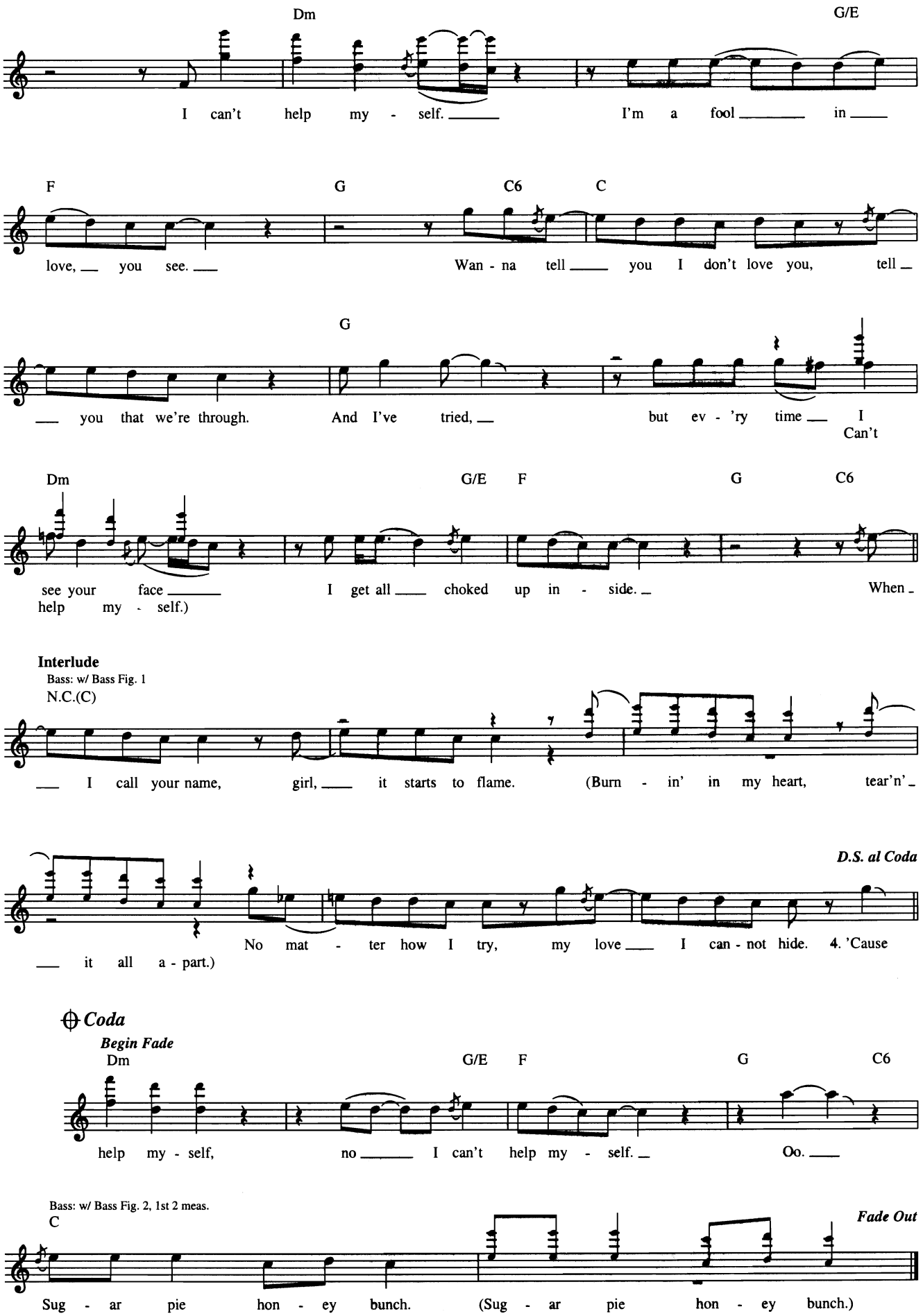
Dm
G/E
I can't help my - self. I'm a fool in
F
G
C6
C
love, you see. Wan - na tell you I don't love you, tell
G
you that we're through. And I've tried, but ev - 'ry time I
Can't
Dm
G/E
F
G
C6
see your face I get all choked up in - side. When
help my - self.)
Interlude
Bass: w/ Bass Fig. 1
N.C.(C)
I call your name, girl, it starts to flame. (Burn - in' in my heart, tear'n'
D.S. al Coda
No mat - ter how I try, my love I can - not hide. 4. 'Cause
it all a - part.)
Coda
Begin Fade
Dm
G/E
F
G
C6
help my - self, no I can't help my - self. Oo.
Bass: w/ Bass Fig. 2, 1st 2 meas.
C
Fade Out
Sug - ar pie hon - ey bunch. (Sug - ar pie hon - ey bunch.)

I Can't Quit You Baby

Written by Willie Dixon

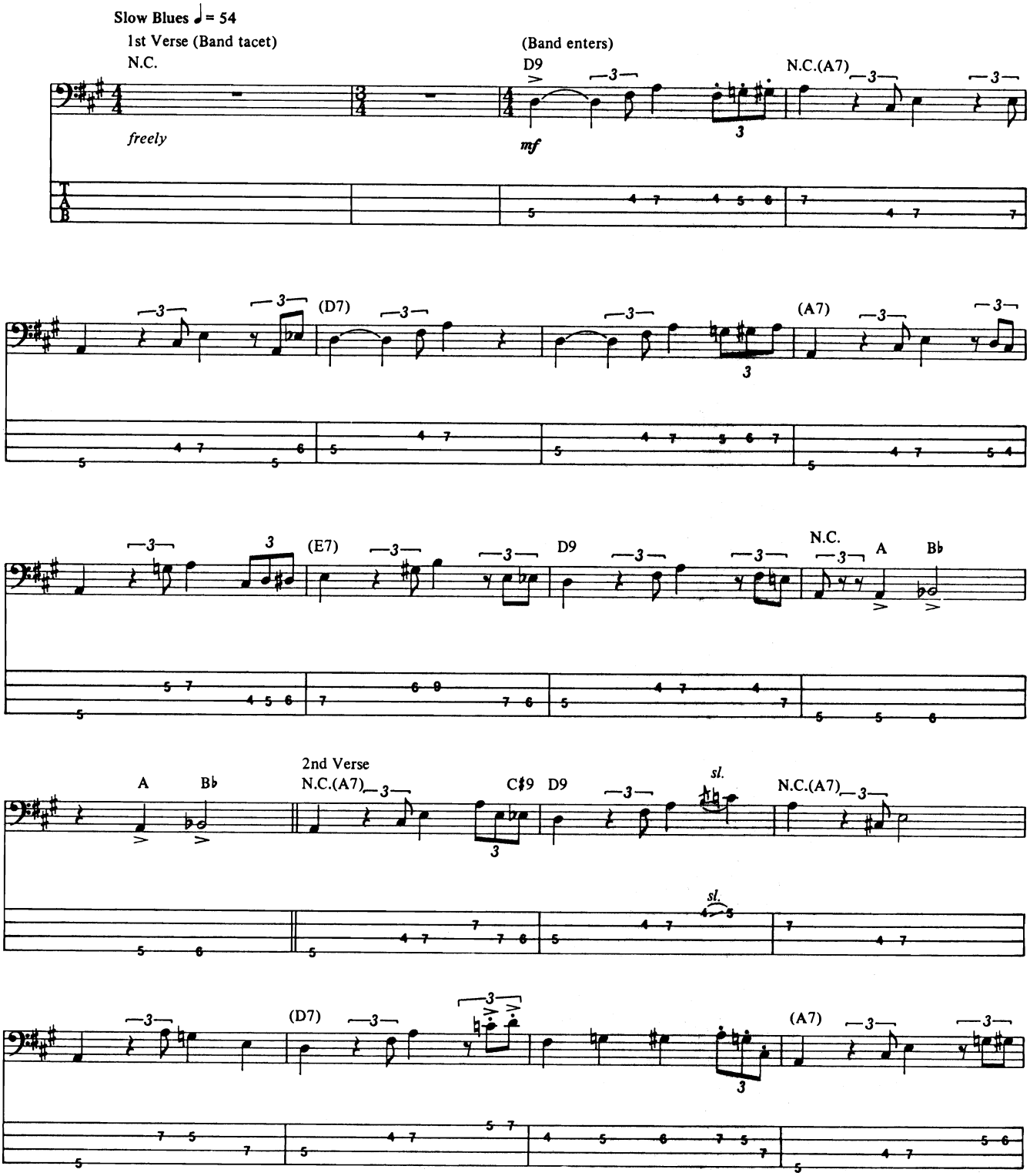

© 1956 (Renewed 1984) HOOCHIE COOCHIE MUSIC (BMI)/Administered by BUG MUSIC
All Rights Reserved Used by Permission

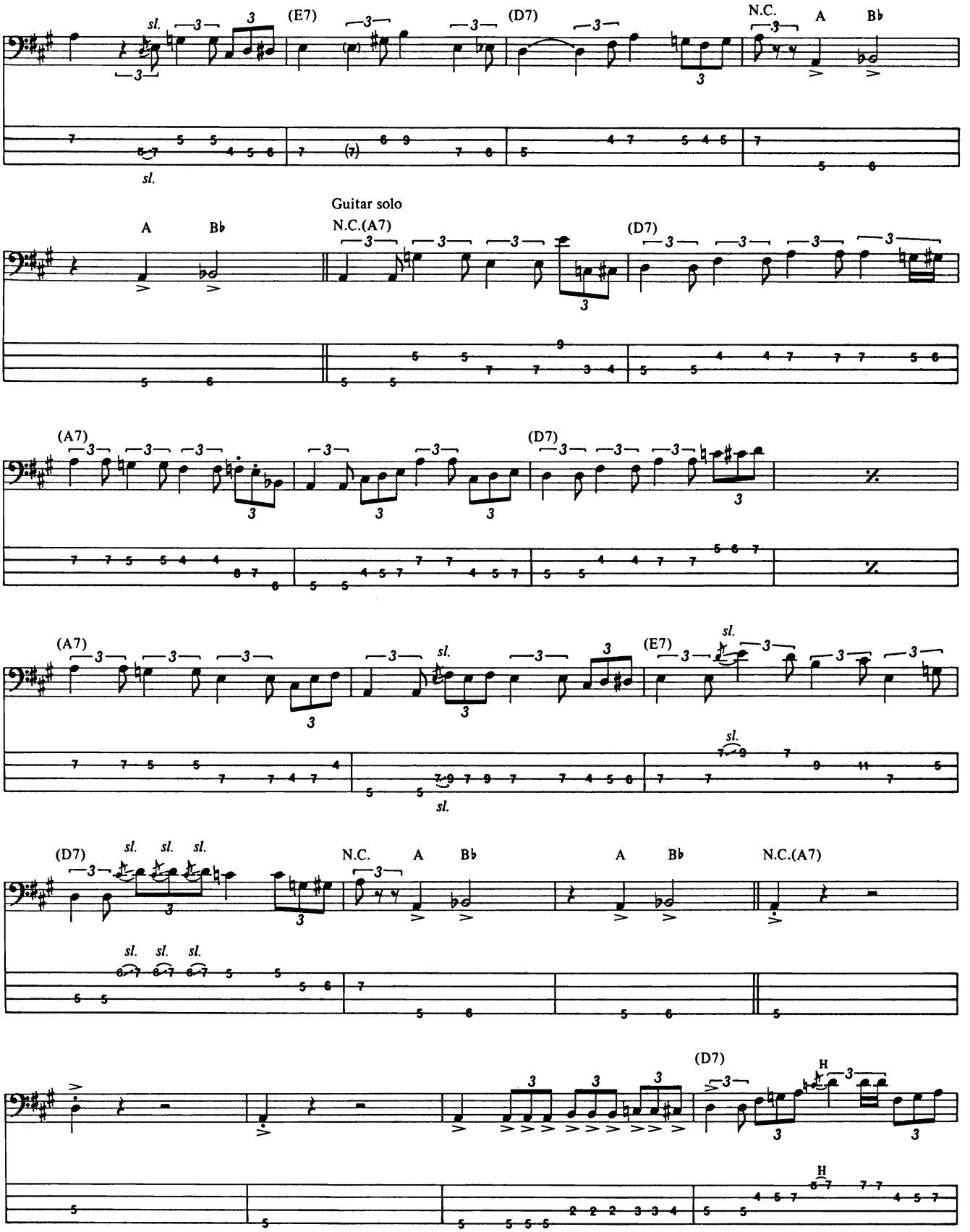
sl.
(E7)
(D7)
N.C.
A
B♭
Guitar solo
N.C.(A7)
(A7)
H

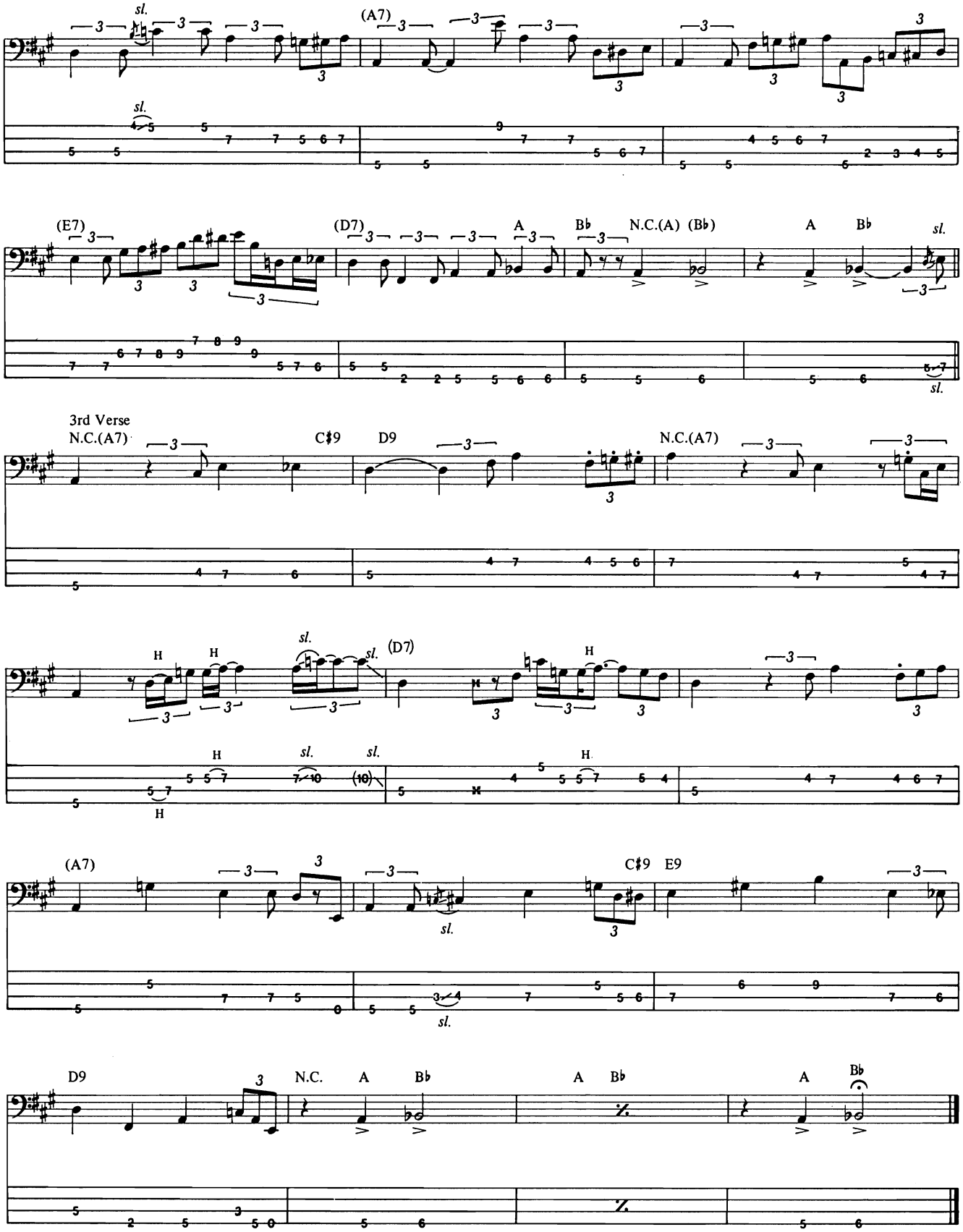
sl.
(A7)
(E7)
(D7)
A
Bb
N.C.(A)
(Bb)
3rd Verse
N.C.(A7)
C♯9
D9
H
(A7)
E9
N.C.
%

I Don't Believe in Love

Words and Music by Chris DeGarmo and Geoff Tate

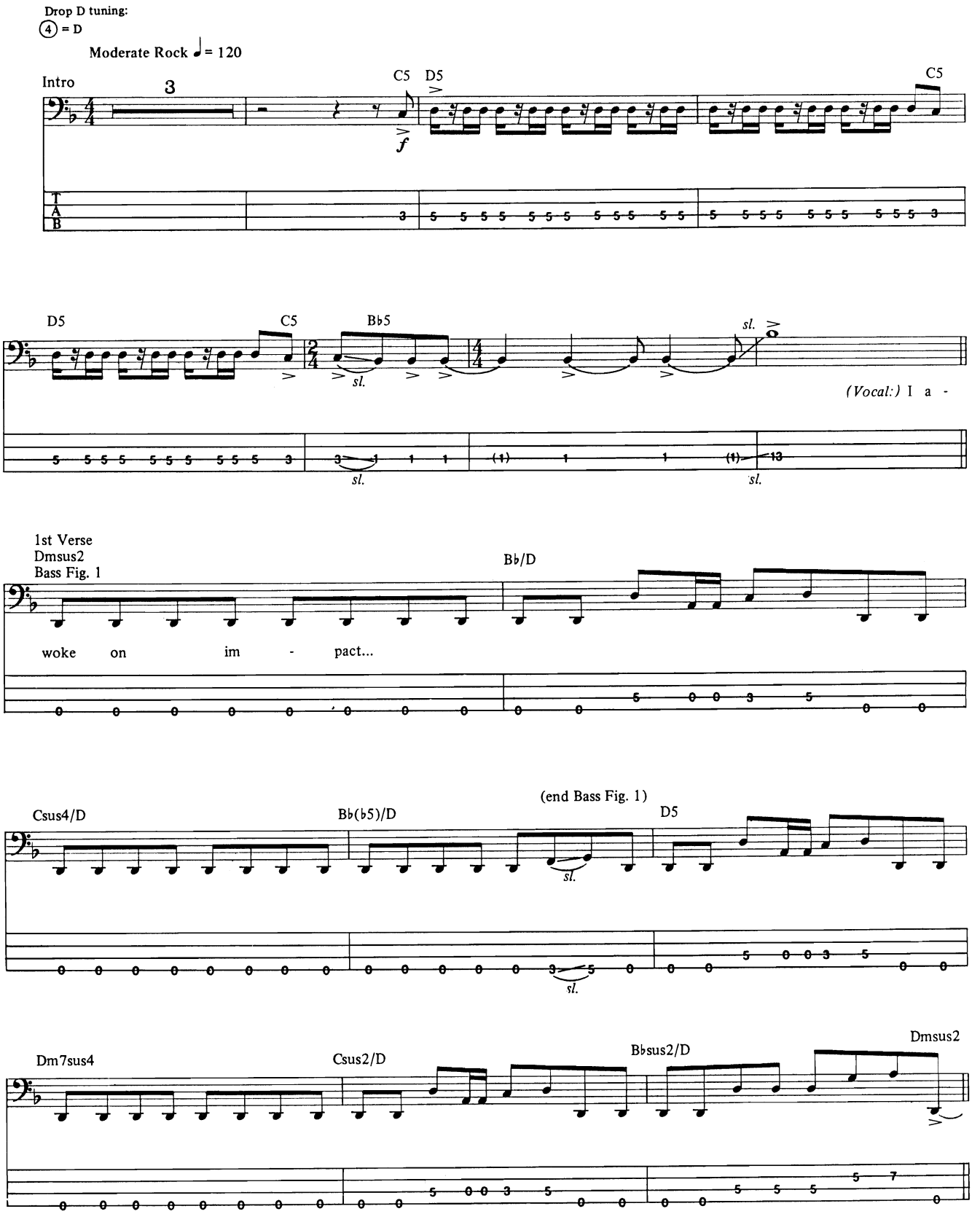

© 1988 SCREEN GEMS-EMI MUSIC INC. and QUEENSRYCHE PUBLISHING COMPANY
All Rights for the U.S.A. and Canada Controlled and Administered by SCREEN GEMS-EMI MUSIC INC.
All Rights Reserved International Copyright Secured Used by Permission

(1st,) 2nd Verses
2nd time substitute Bass Fig. 1 (2 times)

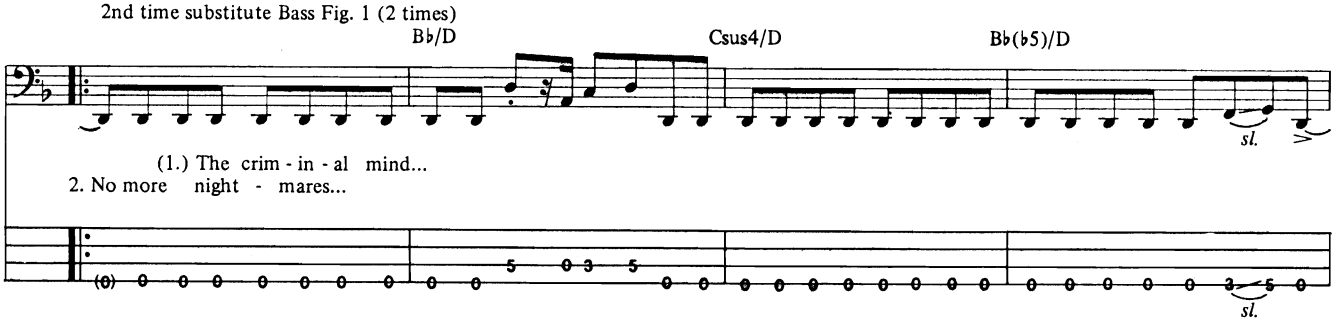

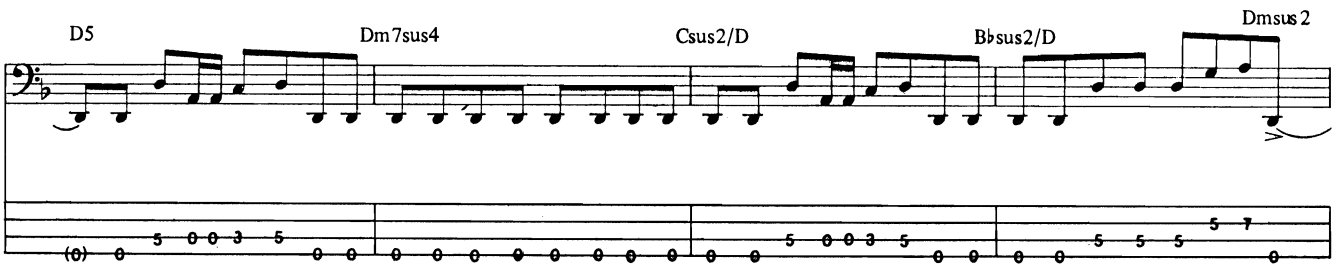

(1st, 2nd,) 3rd Verses

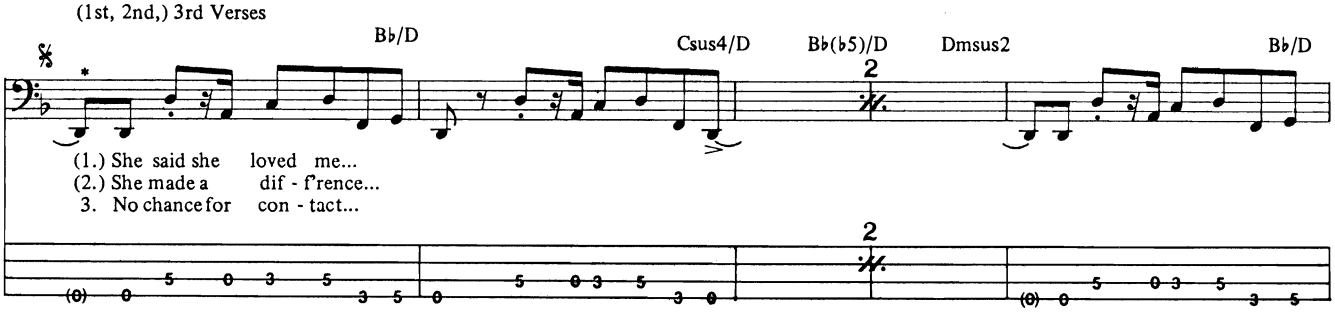

*Note is struck, not tied (2nd time only).

3rd time substitute Bass Fill 1

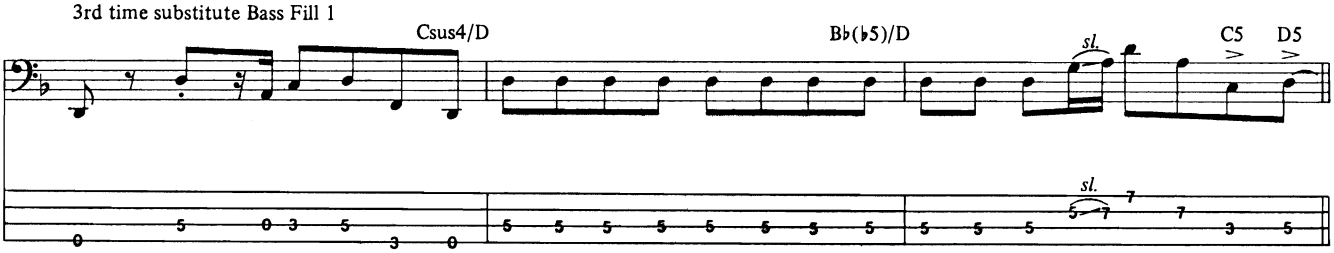

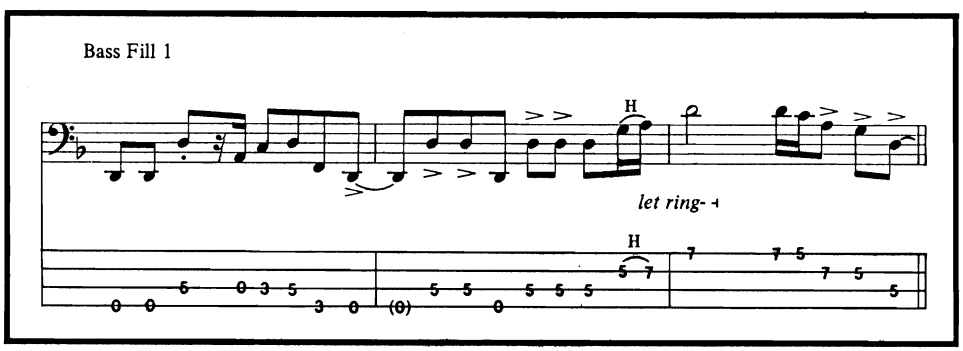

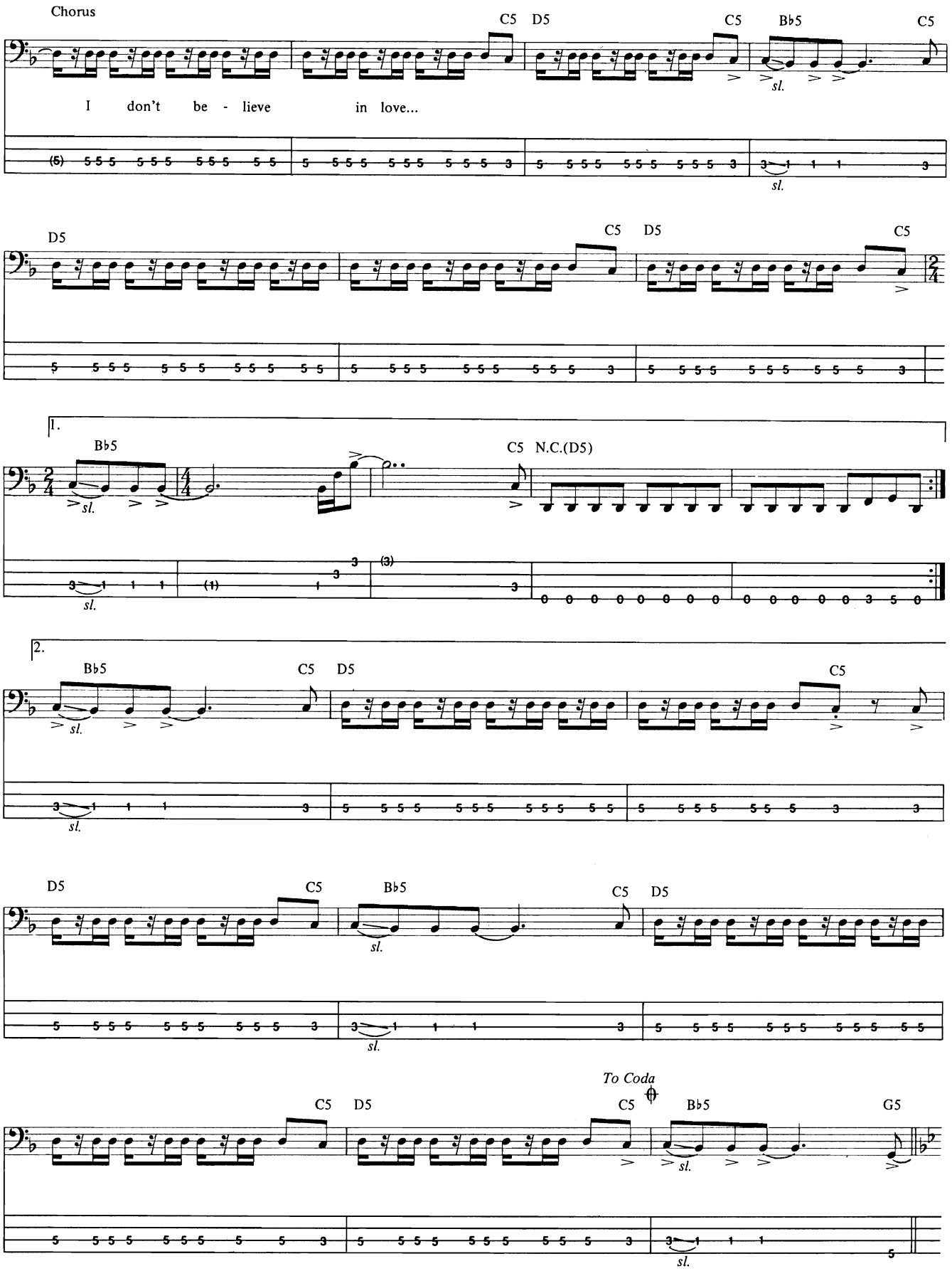
Chorus
C5 D5
C5 B♭5 C5
I don't be - lieve in love...
sl.
D5
C5 D5 C5
1.
B♭5
C5 N.C.(D5)
2.
B♭5 C5 D5 C5
D5 C5 B♭5 C5 D5
To Coda
C5 D5 C5 B♭5 G5

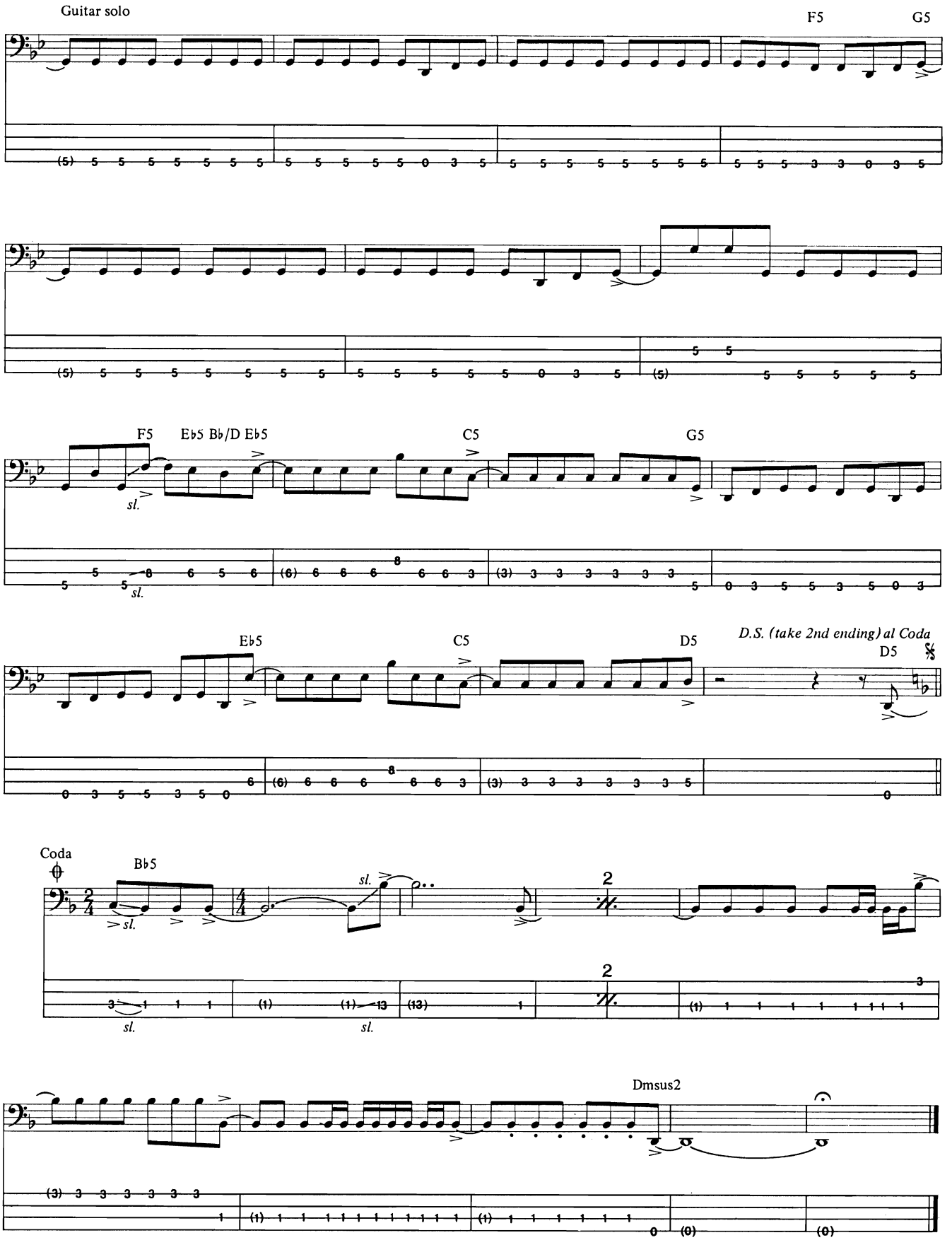
Guitar solo
F5
G5
F5
E♭5 B♭/D E♭5
C5
G5
sl.
E♭5
C5
D5
D.S. (take 2nd ending) al Coda
D5
Coda
B♭5
sl.
2
Dmsus2

I Fought the Law

Words and Music by Sonny Curtis

Moderately (♩ = 154)

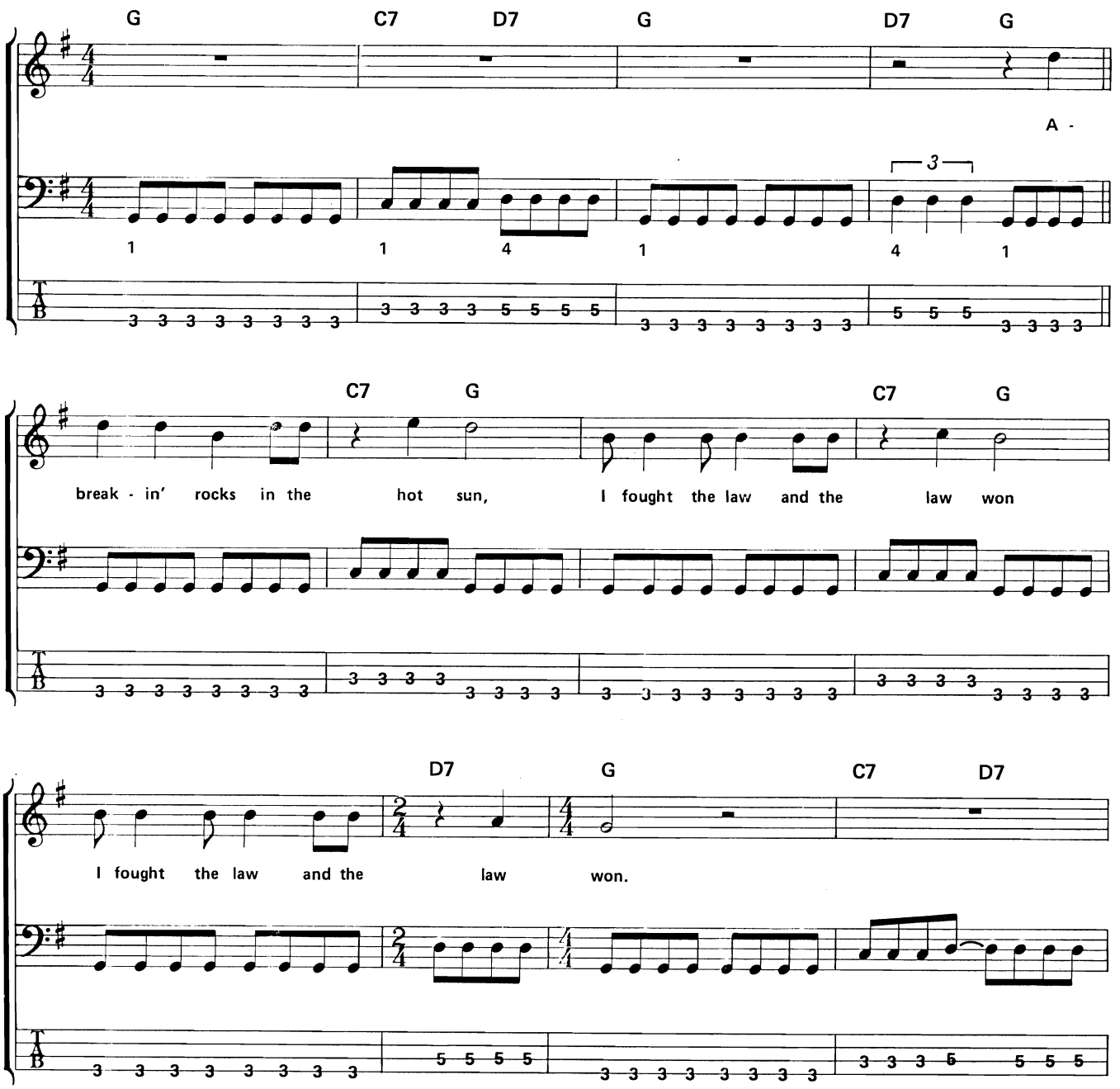

Copyright © 1961 (Renewed 1990) by Acuff-Rose Music, Inc.
All Rights Reserved Used by Permission

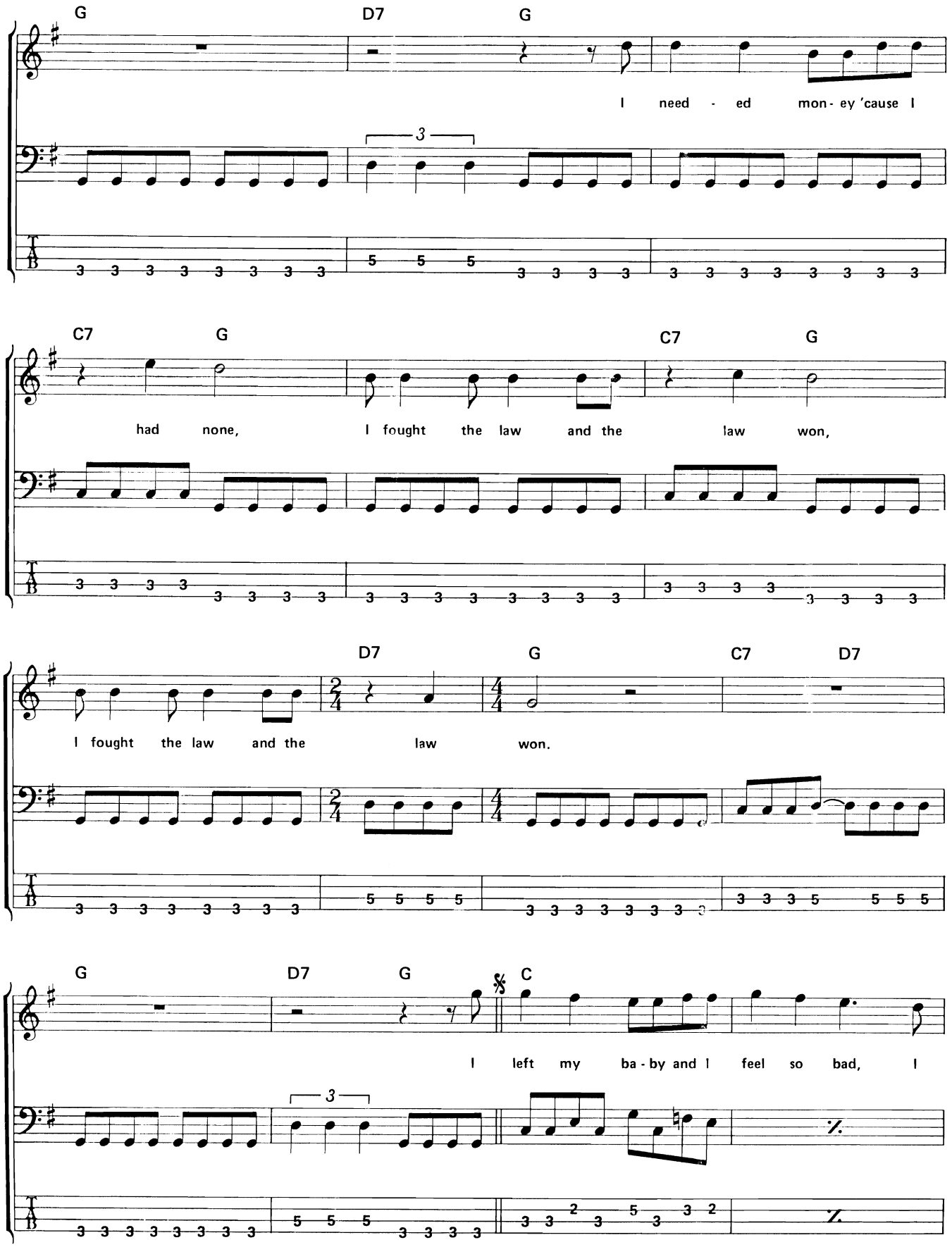
G
D7
G
I need - ed mon - ey 'cause I
C7
G
C7
G
had none, I fought the law and the law won,
D7
G
C7
D7
I fought the law and the law won.
G
D7
G
C
I left my ba - by and I feel so bad, I

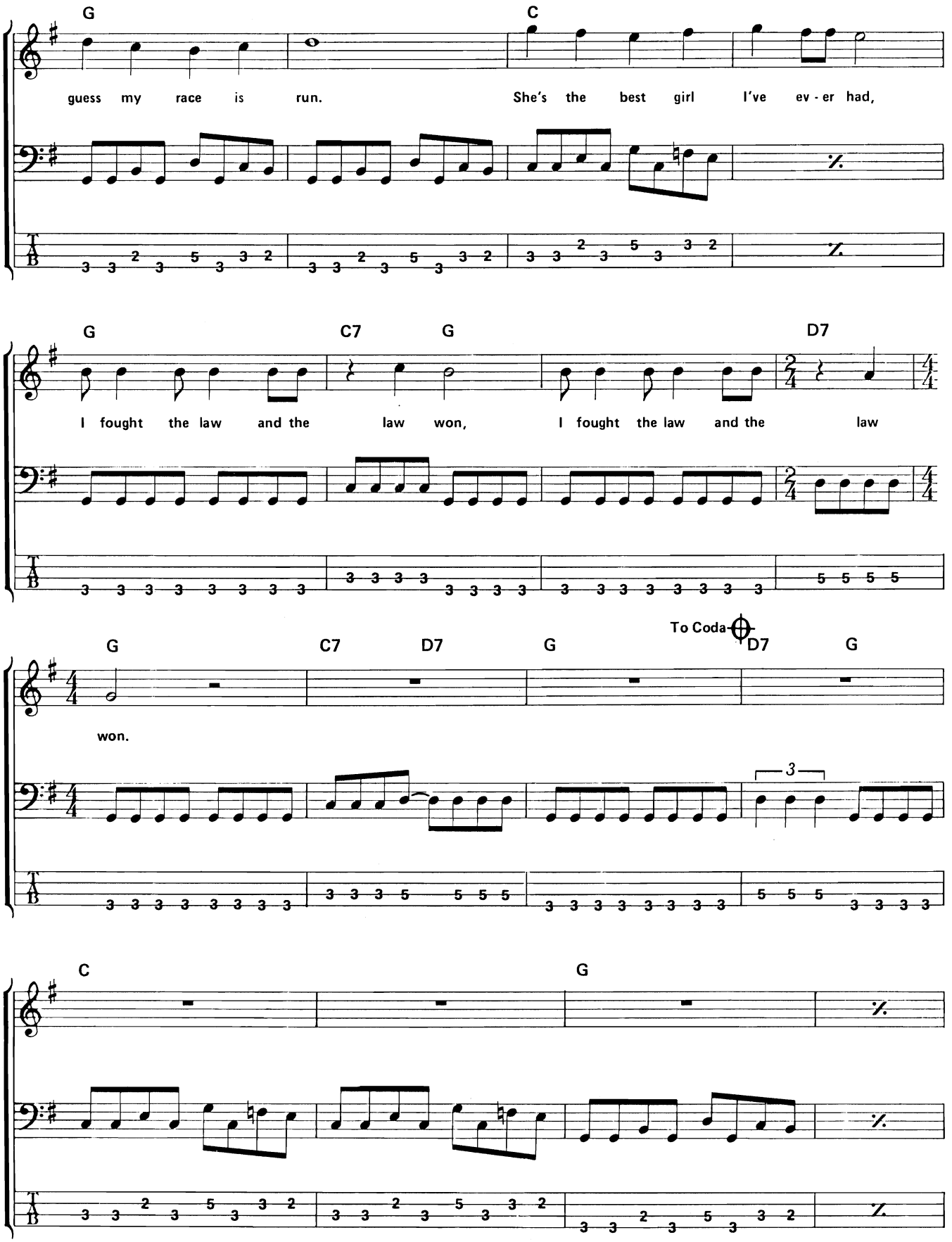
G
C
guess my race is run.
She's the best girl I've ev - er had,
G
C7
G
D7
I fought the law and the law won,
I fought the law and the law
G
C7
D7
G
To Coda
D7
G
won.
3
C
G

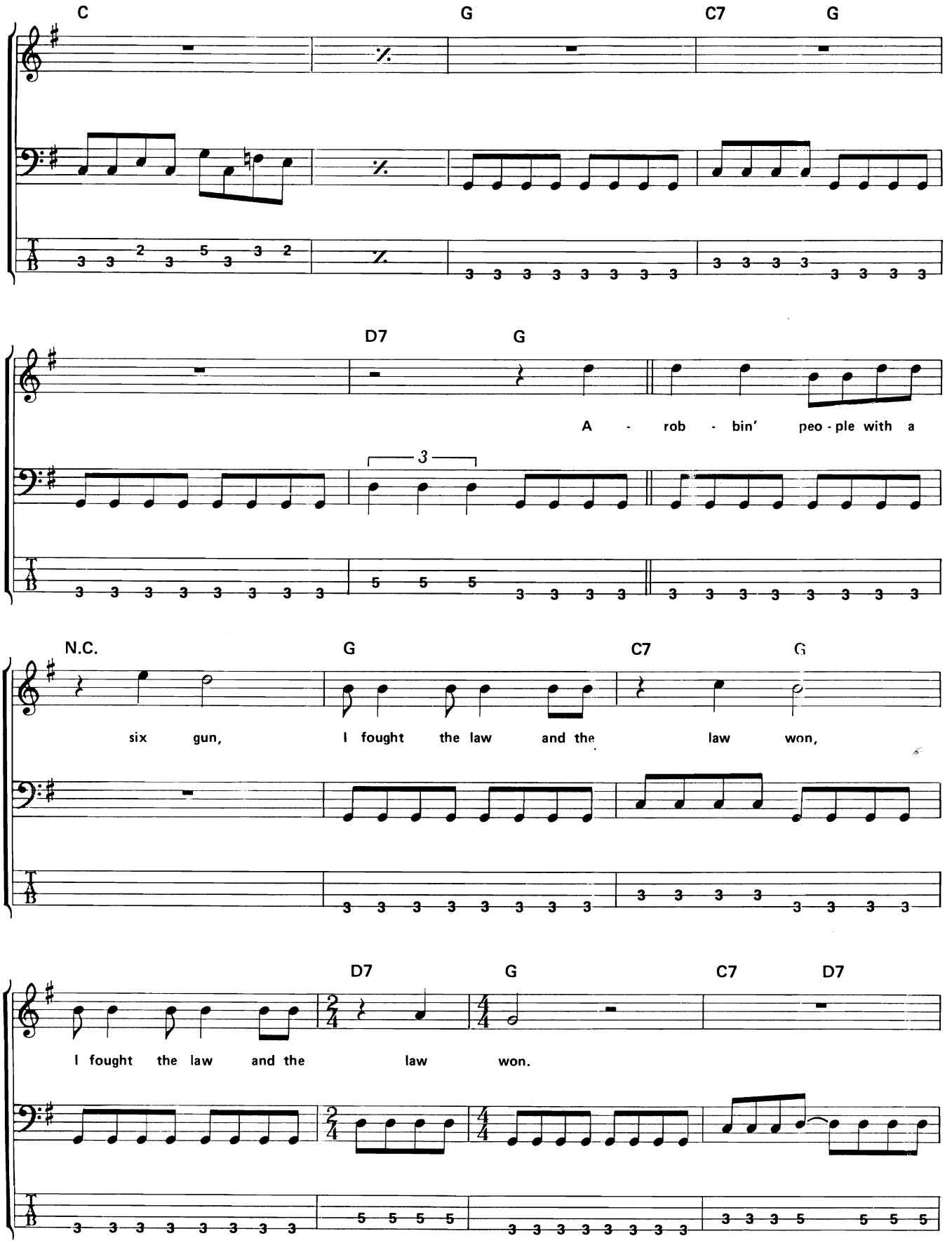
C
G
C7
G
D7
G
A - rob - bin' peo - ple with a
3
N.C.
G
C7
G
six gun, I fought the law and the law won,
D7
G
C7
D7
I fought the law and the law won.

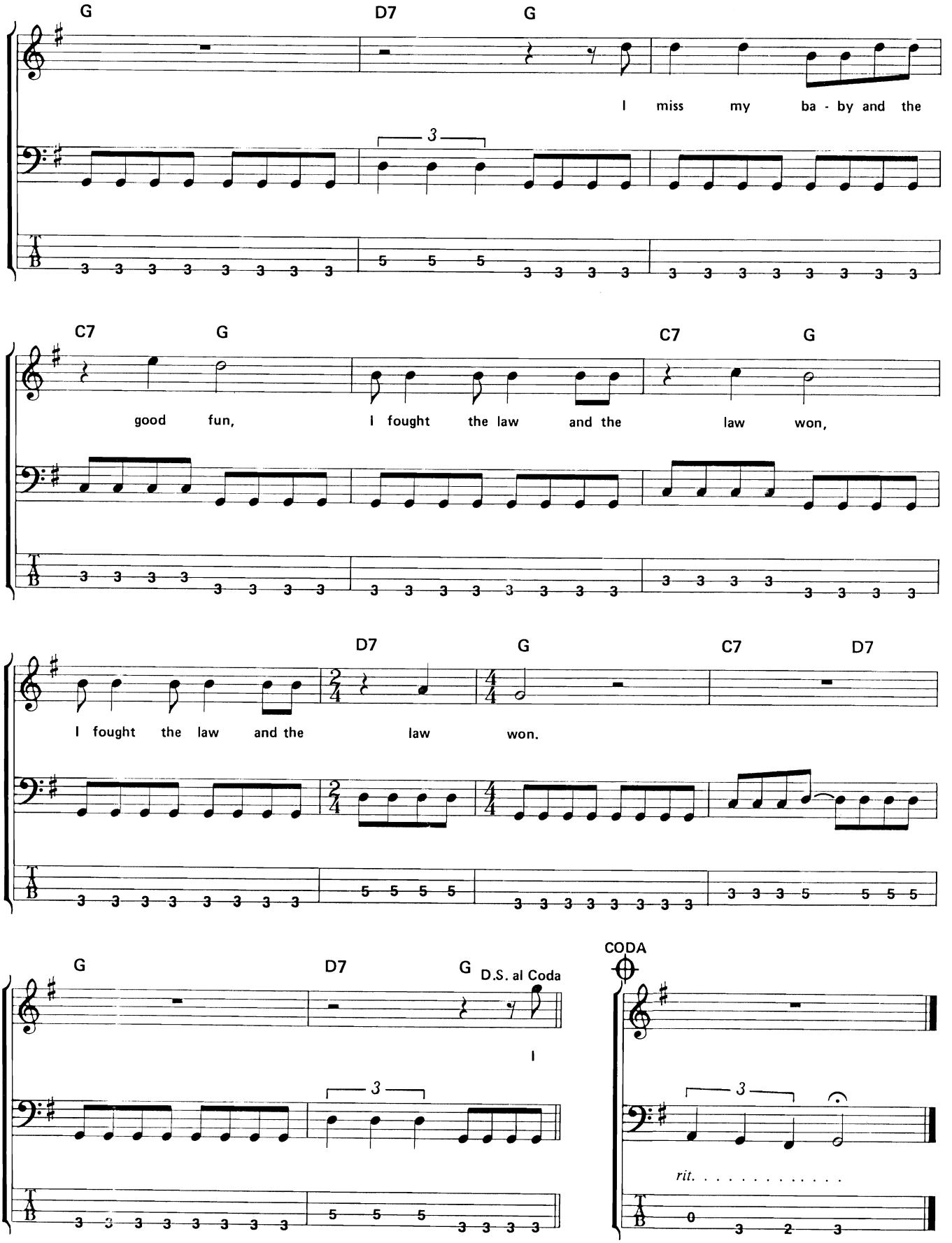
G
D7
G
I miss my ba - by and the
3
C7
G
C7
G
good fun, I fought the law and the law won,
D7
G
C7
D7
I fought the law and the law won.
G
D7
G
D.S. al Coda
I
3
CODA
3
rit.

I Heard It Through the Grapevine

Words and Music by Norman J. Whitfield and Barrett Strong

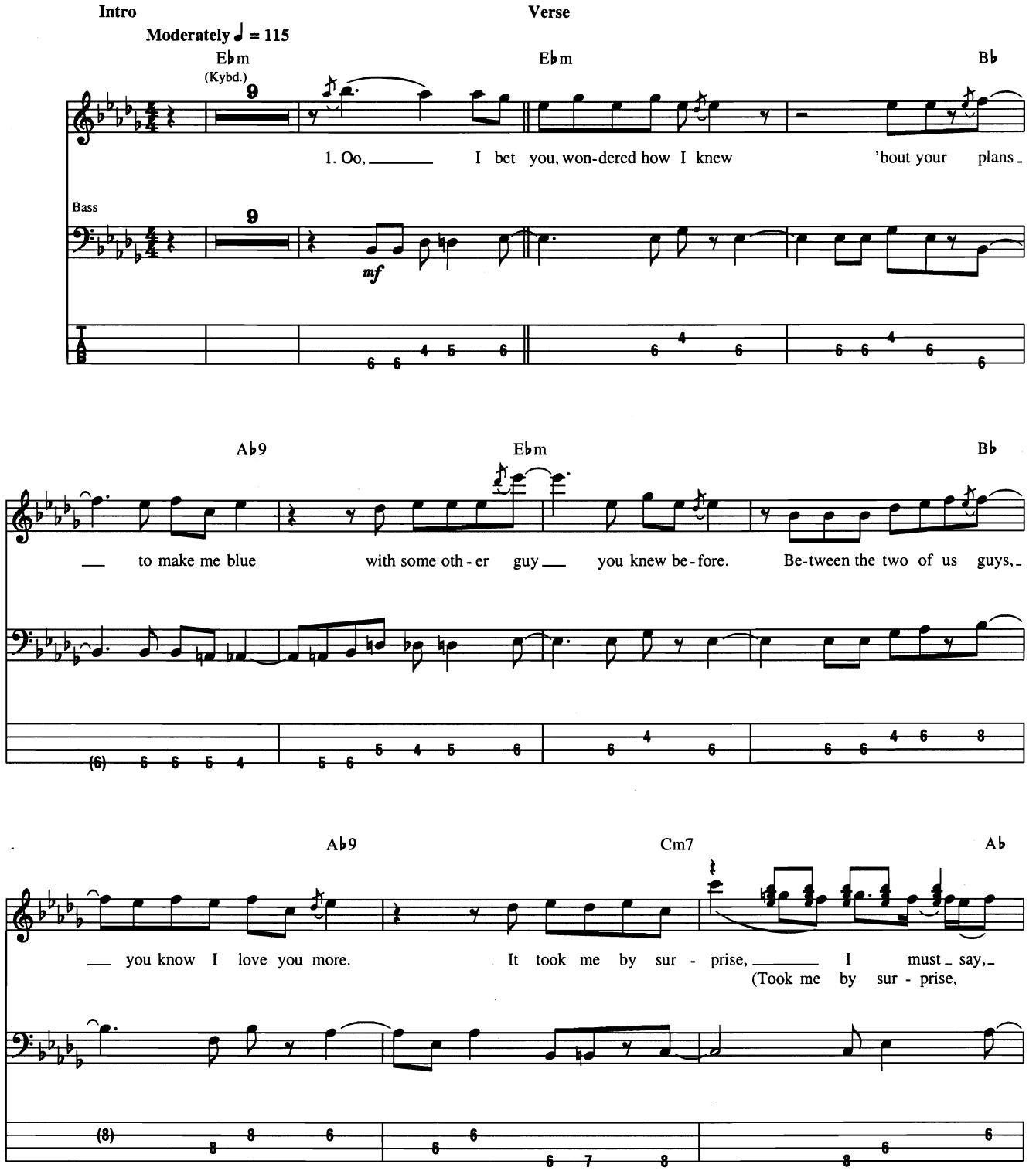

© 1966 (Renewed 1994) JOBETE MUSIC CO., INC.
All Rights Controlled and Administered by EMI BLACKWOOD MUSIC INC. on behalf of
STONE AGATE MUSIC (A Division of JOBETE MUSIC CO., INC,)
All Rights Reserved International Copyright Secured Used by Permission

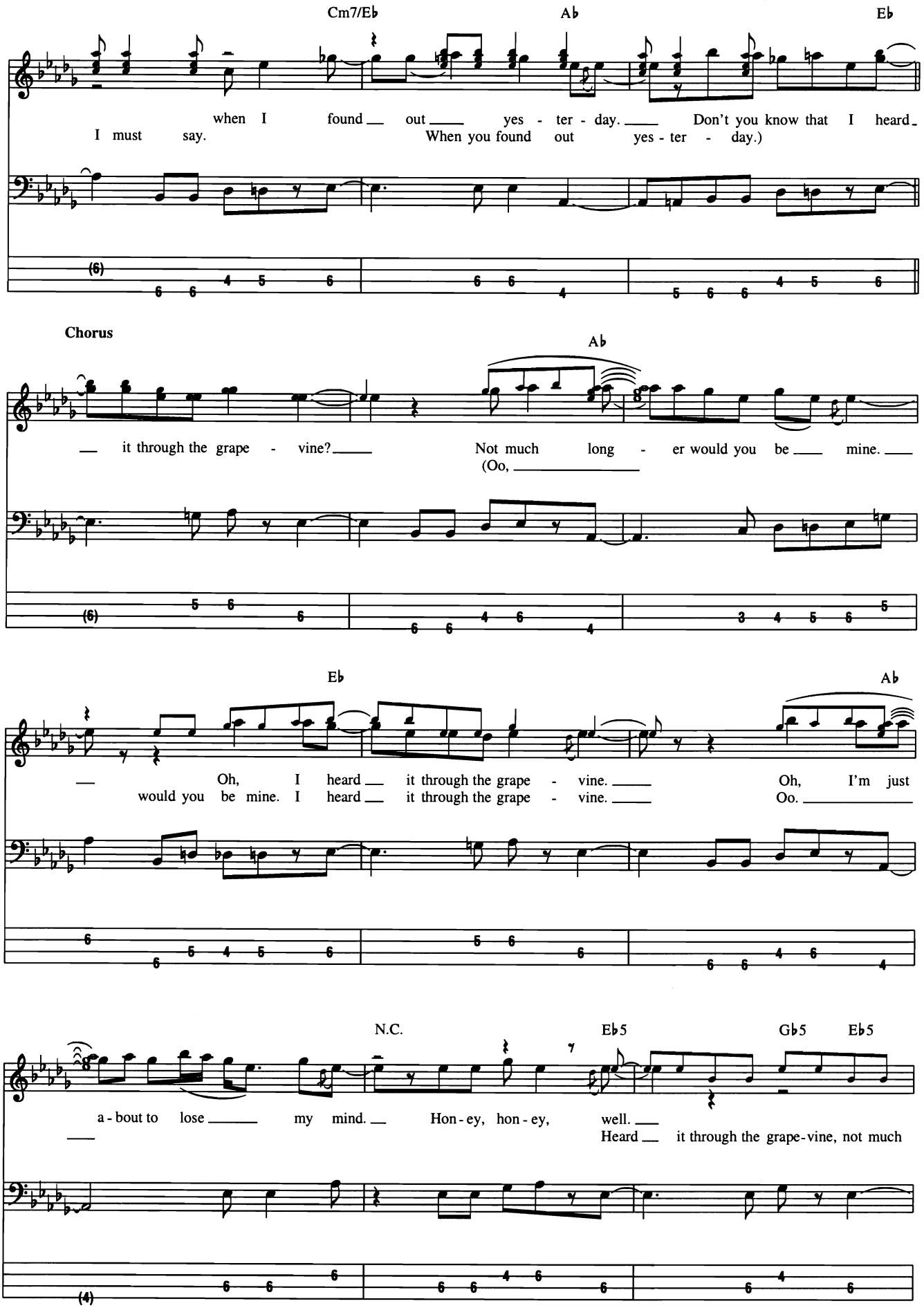
Cm7/E♭
A♭
E♭
when I found out yes - ter - day. Don't you know that I heard
I must say. When you found out yes - ter - day.)
Chorus
A♭
it through the grape - vine? Not much long - er would you be mine.
(Oo,
E♭
A♭
Oh, I heard it through the grape - vine. Oh, I'm just
would you be mine. I heard it through the grape - vine. Oo.
N.C.
E♭5
G♭5
E♭5
a - bout to lose my mind. Hon - ey, hon - ey, well.
Heard it through the grape-vine, not much

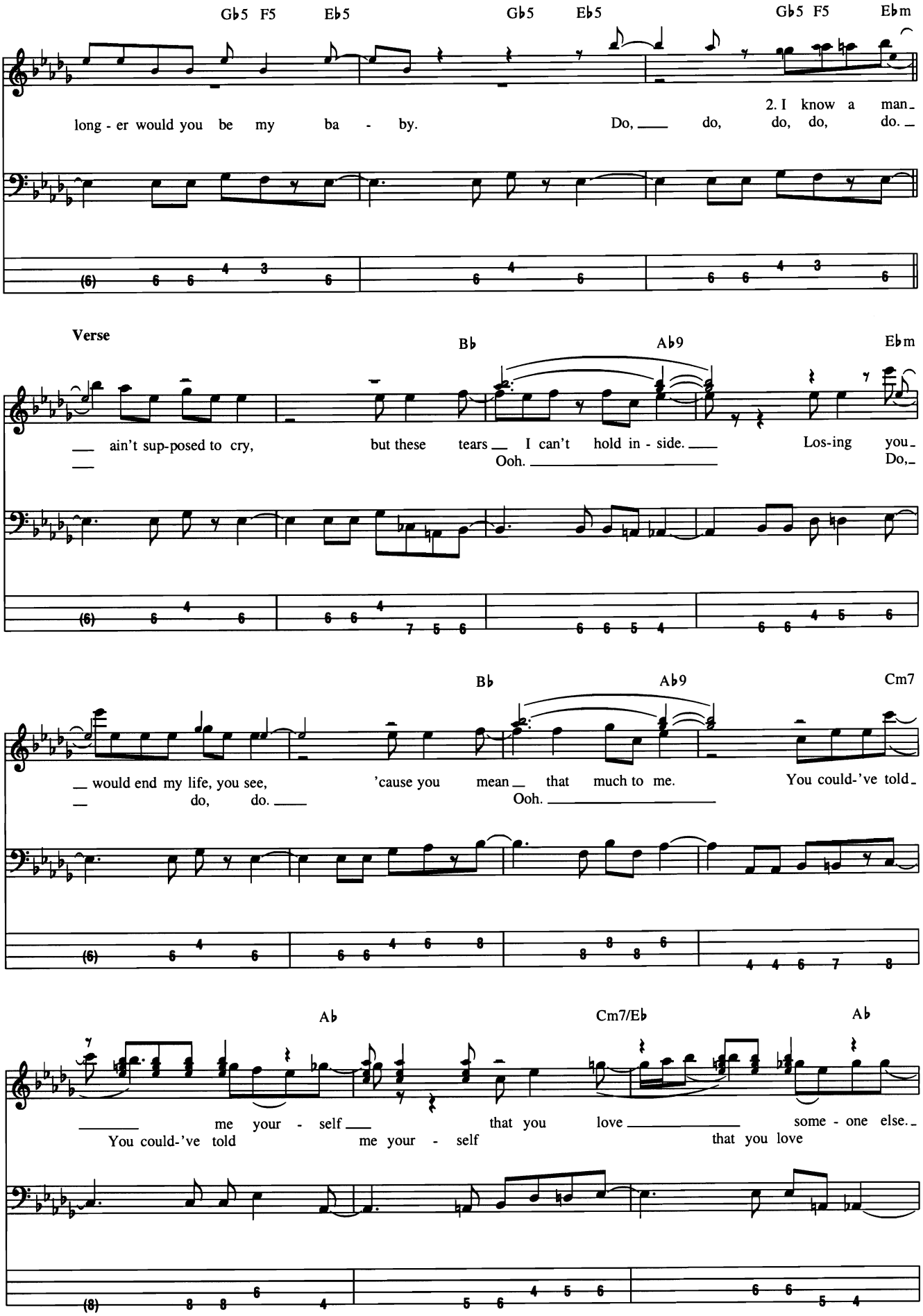
Gb5 F5
Eb5
Gb5
Eb5
Gb5 F5
Ebm
long - er would you be my ba - by.
Do, do, do, do, do.
2. I know a man
Verse
Bb
Ab9
Ebm
ain't sup-posed to cry, but these tears I can't hold in - side. Los-ing you
Ooh.
Do,
Bb
Ab9
Cm7
would end my life, you see, 'cause you mean that much to me. You could-'ve told
do, do.
Ooh.
Ab
Cm7/Eb
Ab
me your - self that you love some - one else.
You could-'ve told me your - self that you love

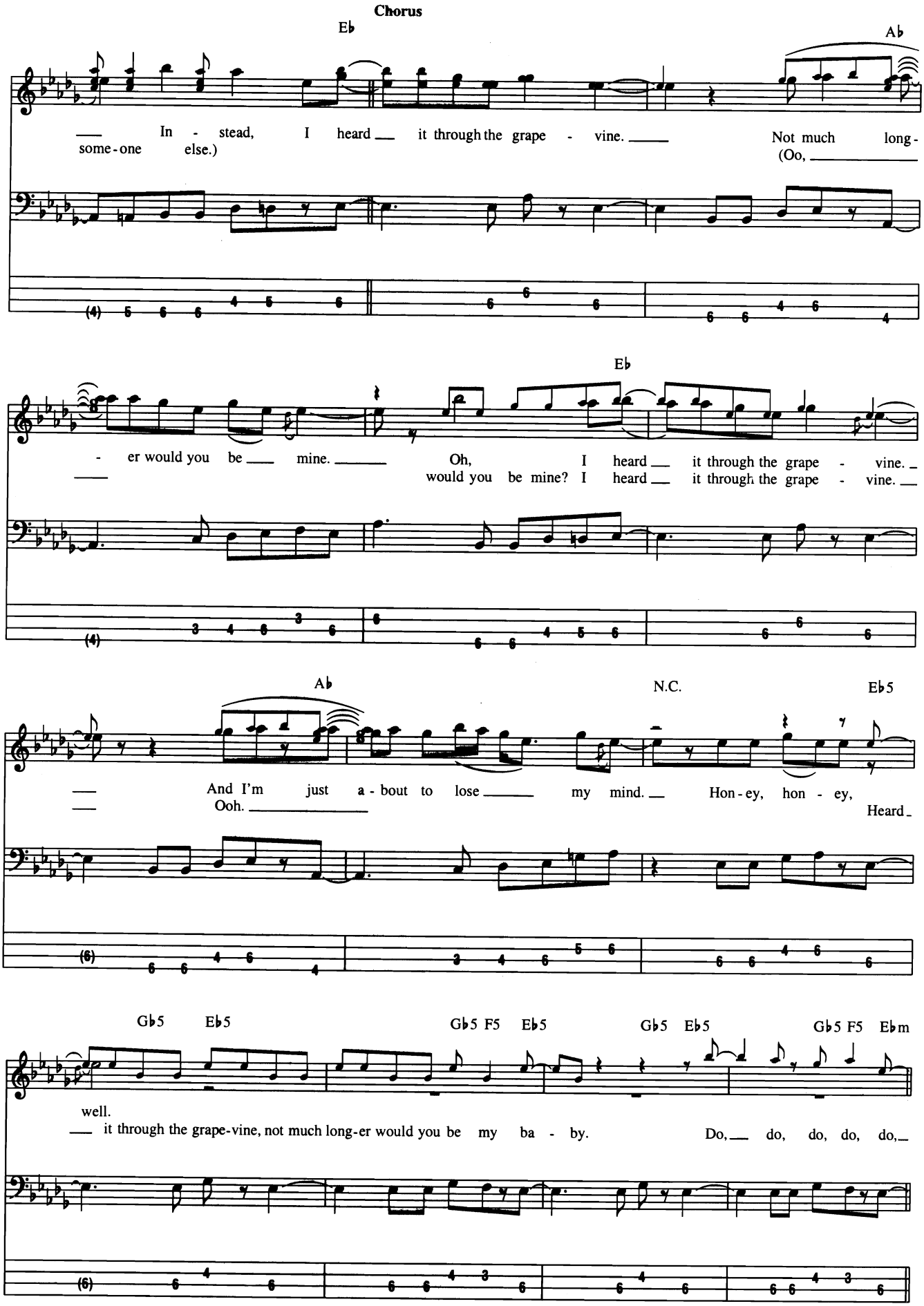
Chorus
Eb
Ab
In - stead, I heard it through the grape - vine. Not much long-
some-one else.) (Oo,
Eb
- er would you be mine. Oh, I heard it through the grape - vine.
would you be mine? I heard it through the grape - vine.
Ab
N.C.
Eb5
And I'm just a - bout to lose my mind. Hon-ey, hon - ey,
Ooh. Heard
Gb5 Eb5
Gb5 F5 Eb5
Gb5 Eb5
Gb5 F5 Ebm
well.
it through the grape-vine, not much long-er would you be my ba - by. Do, do, do, do, do,

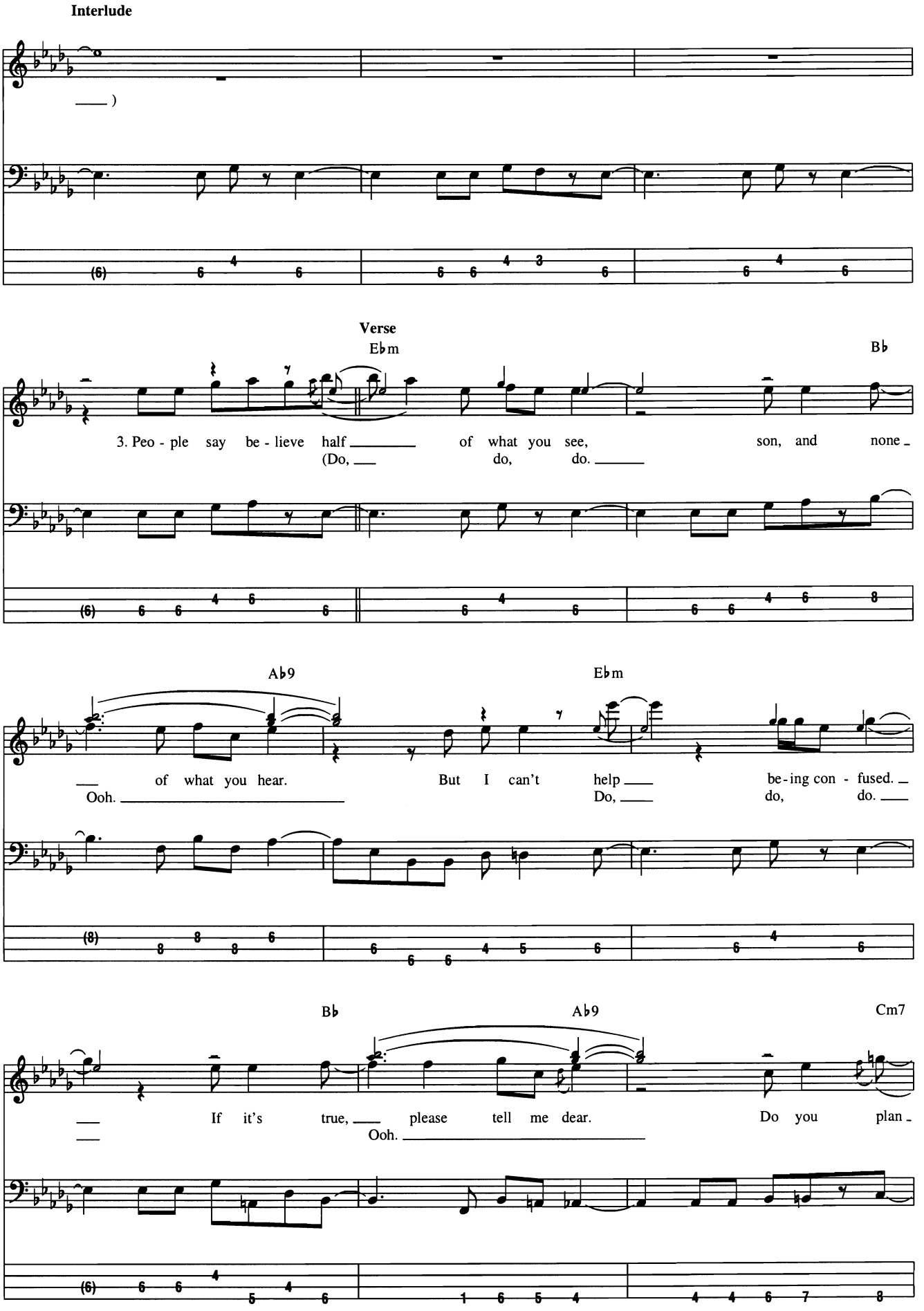
Interlude
Verse
Ebm
Bb
3. Peo - ple say be - lieve half of what you see, son, and none
(Do, do, do.
Ab9
Ebm
of what you hear. But I can't help be - ing con - fused.
Ooh. Do, do, do.
Bb
Ab9
Cm7
If it's true, please tell me dear. Do you plan
Ooh.

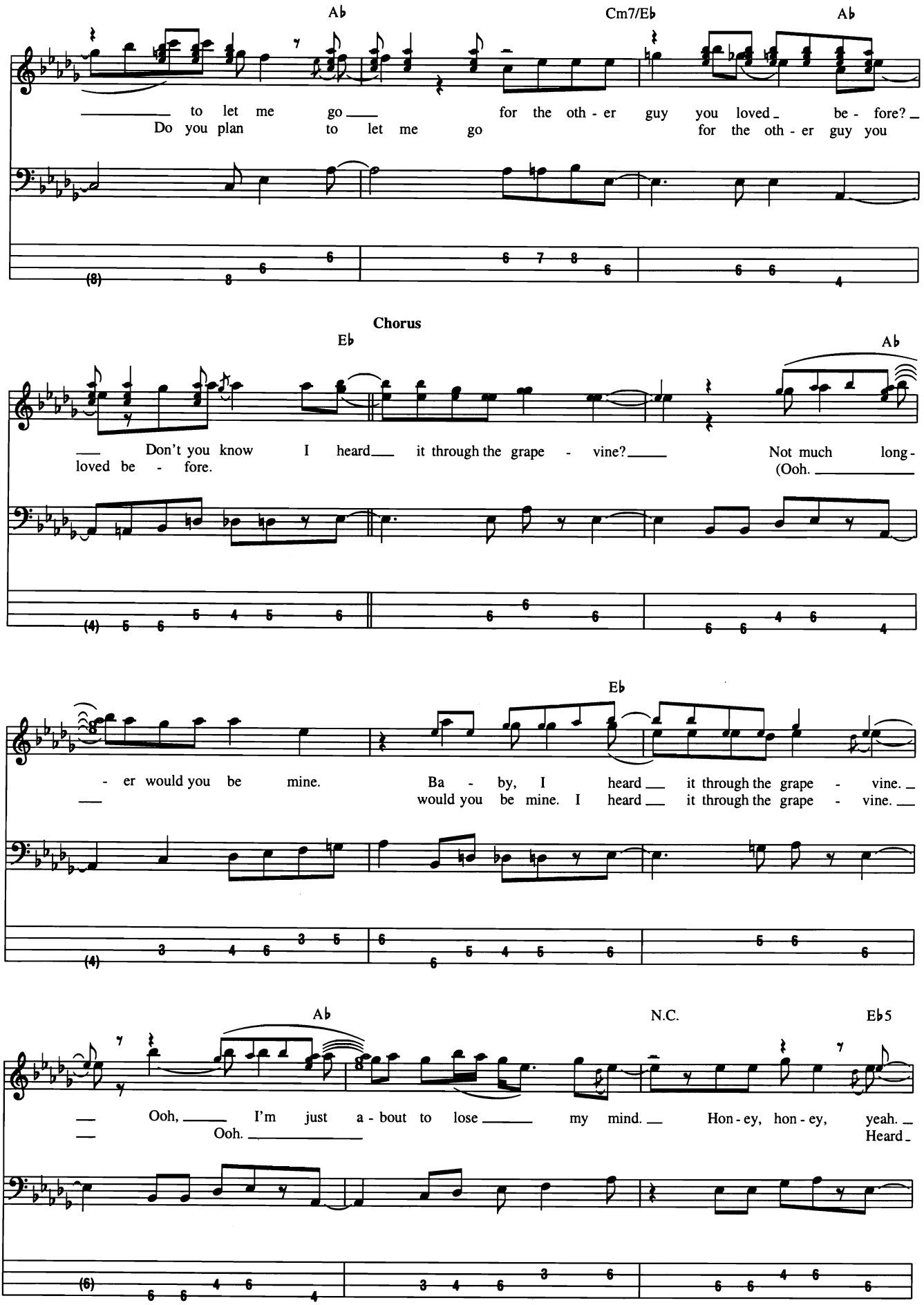
Ab
Cm7/Eb
Ab
to let me go for the oth - er guy you loved be - fore?
Do you plan to let me go for the oth - er guy you
Chorus
Eb
Ab
Don't you know I heard it through the grape - vine? Not much long -
loved be - fore. (Ooh.
Eb
- er would you be mine. Ba - by, I heard it through the grape - vine.
would you be mine. I heard it through the grape - vine.
Ab
N.C.
Eb5
Ooh, I'm just a - bout to lose my mind. Hon - ey, hon - ey, yeah.
Ooh. Heard

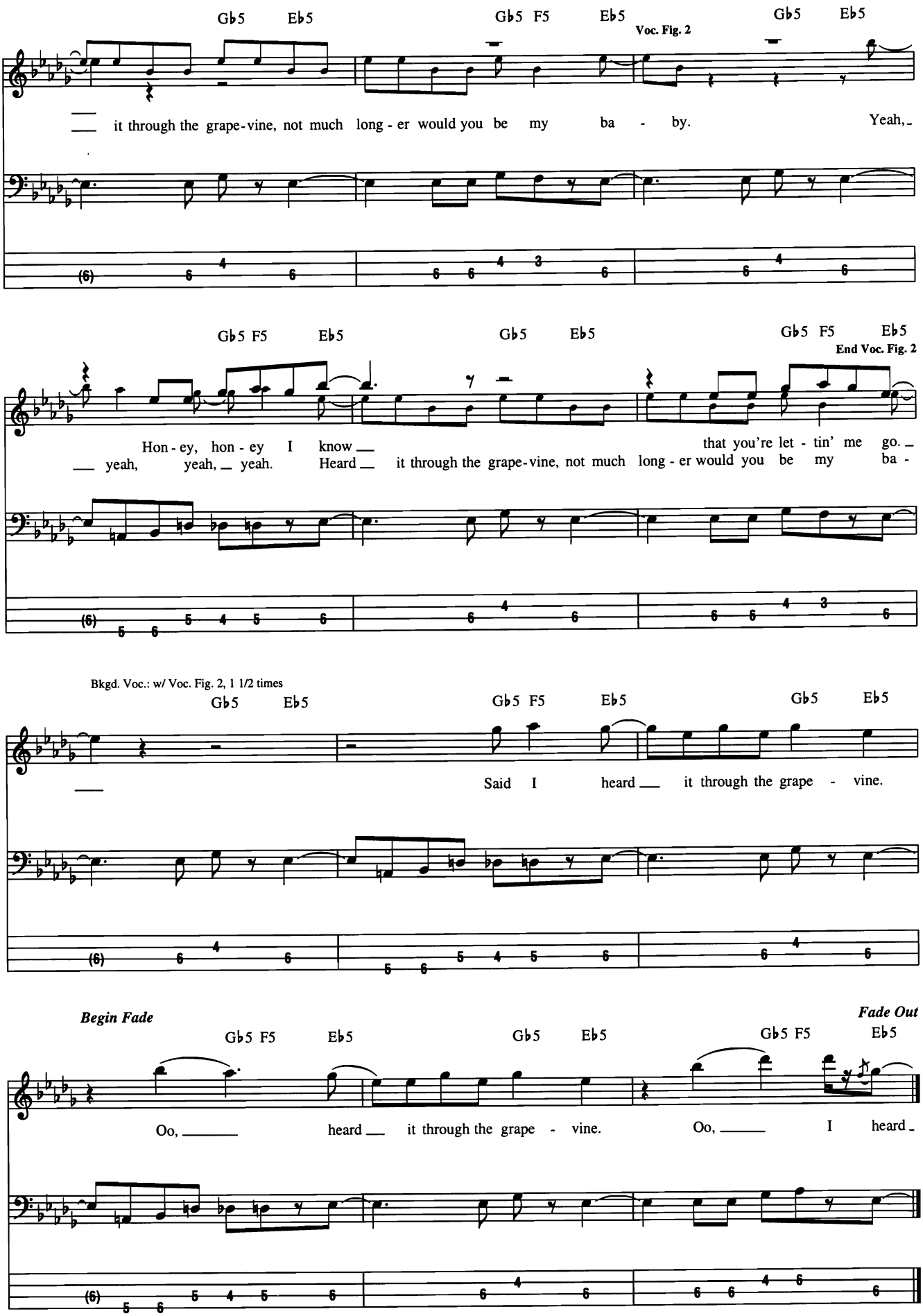
Gb5 Eb5
Gb5 F5 Eb5
Voc. Fig. 2
Gb5 Eb5
it through the grape-vine, not much long - er would you be my ba - by. Yeah,
Gb5 F5 Eb5
Gb5 Eb5
Gb5 F5 Eb5
End Voc. Fig. 2
Hon - ey, hon - ey I know that you're let - tin' me go.
yeah, yeah, yeah. Heard it through the grape-vine, not much long - er would you be my ba -
Bkgd. Voc.: w/ Voc. Fig. 2, 1 1/2 times
Gb5 Eb5
Gb5 F5 Eb5
Gb5 Eb5
Said I heard it through the grape - vine.
Begin Fade
Fade Out
Gb5 F5 Eb5
Gb5 Eb5
Gb5 F5 Eb5
Oo, heard it through the grape - vine.
Oo, I heard

I Just Want to Celebrate

Words and Music by Nick Zesses and Dino Fekaris

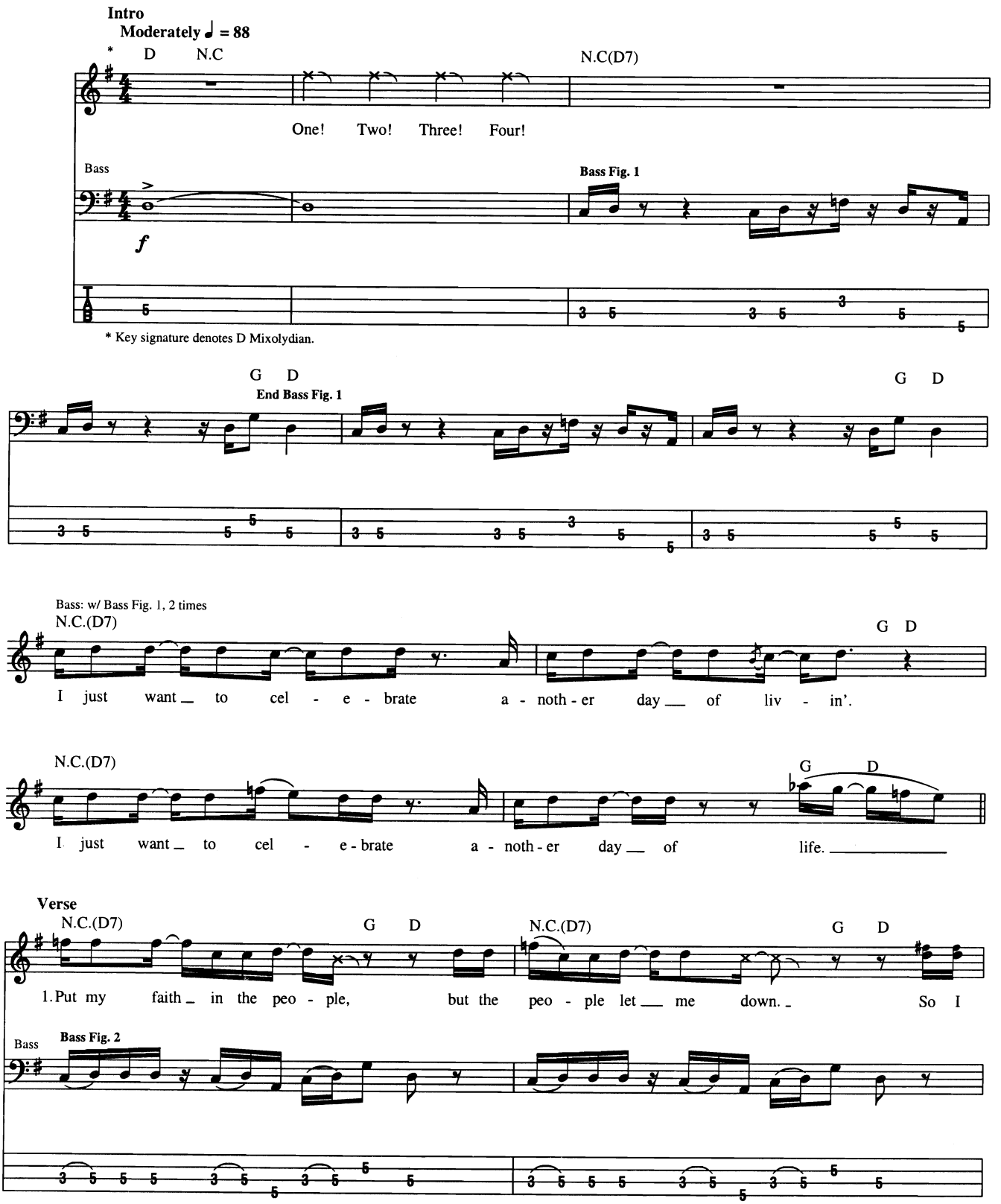

© 1971 (Renewed 1999) JOBETE MUSIC CO., INC.
All Rights Controlled and Administered by EMI APRIL MUSIC INC.
All Rights Reserved International Copyright Secured Used by Permission

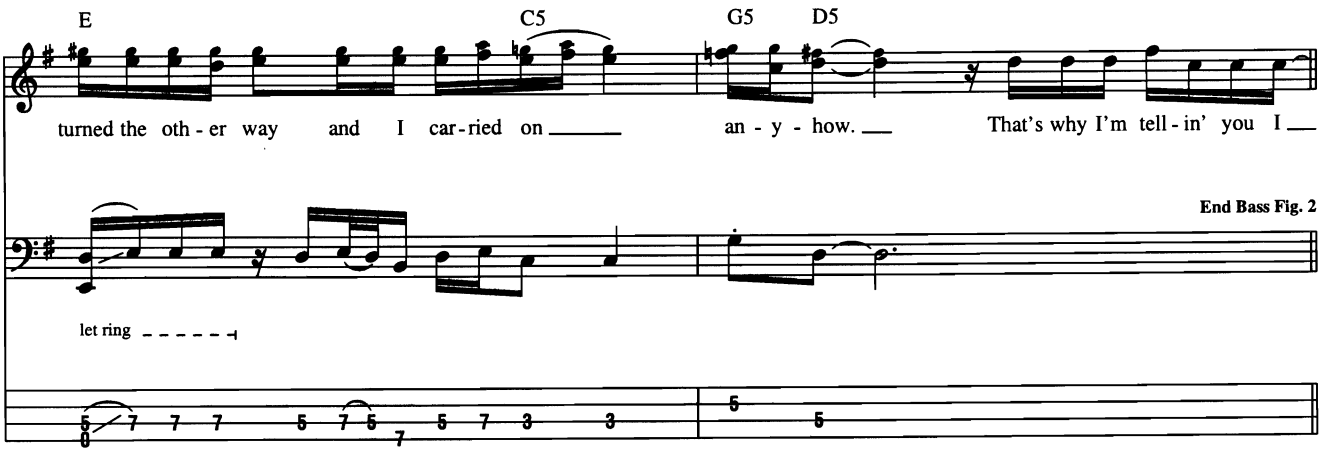
E
C5
G5
D5
turned the oth - er way and I car - ried on
an - y - how.
That's why I'm tell - in' you I
End Bass Fig. 2
let ring

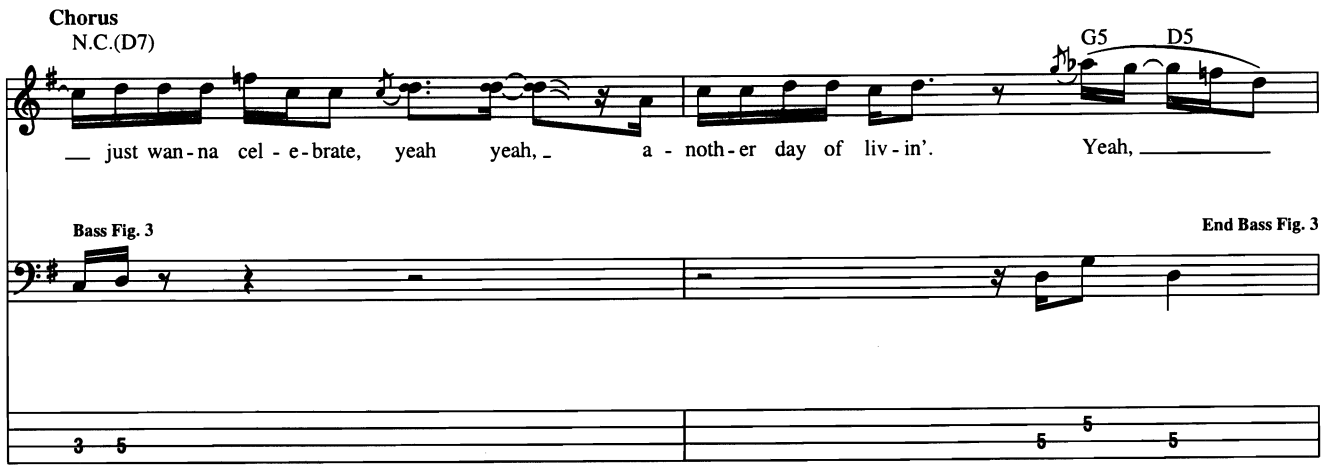
Chorus
N.C.(D7)
G5
D5
just wan - na cel - e - brate, yeah yeah, a - noth - er day of liv - in'.
Yeah,
Bass Fig. 3
End Bass Fig. 3

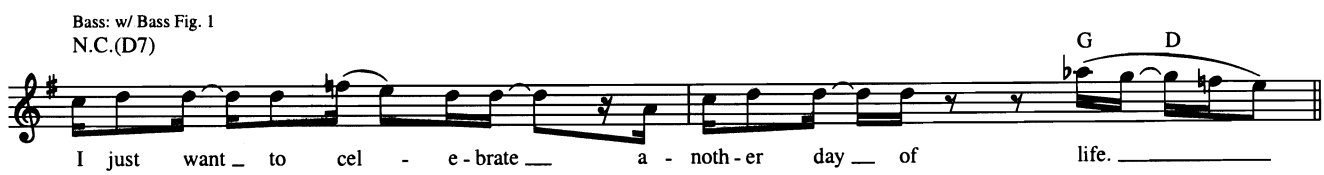
Bass: w/ Bass Fig. 1
N.C.(D7)
G
D
I just want to cel - e - brate a - noth - er day of life.

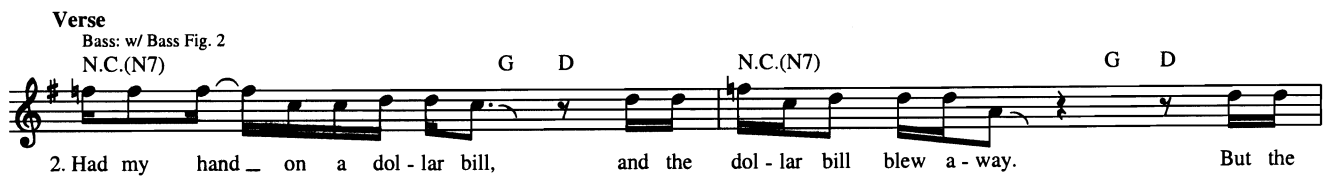
Verse
Bass: w/ Bass Fig. 2
N.C.(N7)
G
D
N.C.(N7)
G
D
2. Had my hand on a dol - lar bill, and the dol - lar bill blew a - way. But the

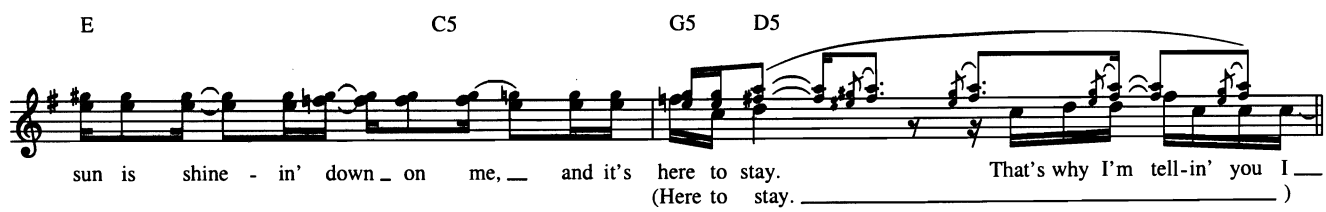
E
C5
G5
D5
sun is shine - in' down on me, and it's here to stay.
That's why I'm tell - in' you I
(Here to stay.)

Chorus

Bass: w/ Bass Fig. 3

N.C.(D7) G5 D5

— just wan-na cel-e-brate, yeah yeah, — a-noth-er day of liv-in'. Yeah, ———

Bass: w/ Bass Fig. 1

N.C.(D7) G D

I just want — to cel-e-brate a-noth-er day — of liv-in'.

N.C.(D7) G D

I just want — to cel-e-brate a-noth-er day — of life. ———

Bass

Bridge

N.C.(D7) (G) (D)

Do-in' it all — gets you down, oh no. ——

(C/D)

Don't let it turn ——— you a-round and a-round and a-round and a-round and a-

('Round, round, —— 'round.)

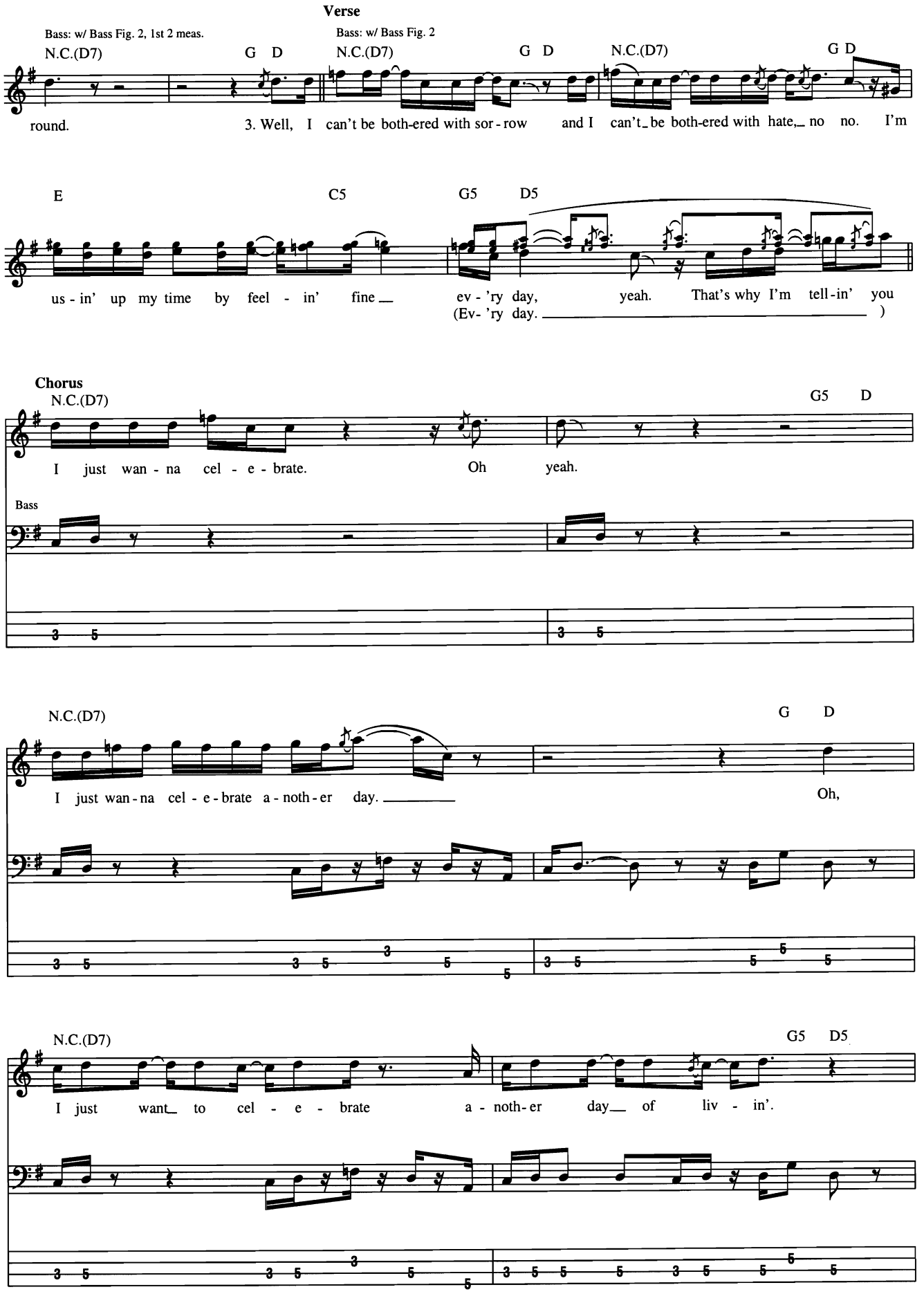
Verse
Bass: w/ Bass Fig. 2, 1st 2 meas.
N.C.(D7)
G D
round.
Bass: w/ Bass Fig. 2
N.C.(D7)
G D
3. Well, I can't be both-ered with sor - row
N.C.(D7)
G D
and I can't be both-ered with hate, no no. I'm
E
C5
G5 D5
us - in' up my time by feel - in' fine
ev - 'ry day, yeah. That's why I'm tell-in' you
(Ev- 'ry day.)
Chorus
N.C.(D7)
G5 D
I just wan - na cel - e - brate. Oh yeah.
Bass
N.C.(D7)
G D
I just wan - na cel - e - brate a - noth - er day.
Oh,
N.C.(D7)
G5 D5
I just want to cel - e - brate a - noth - er day of liv - in'.

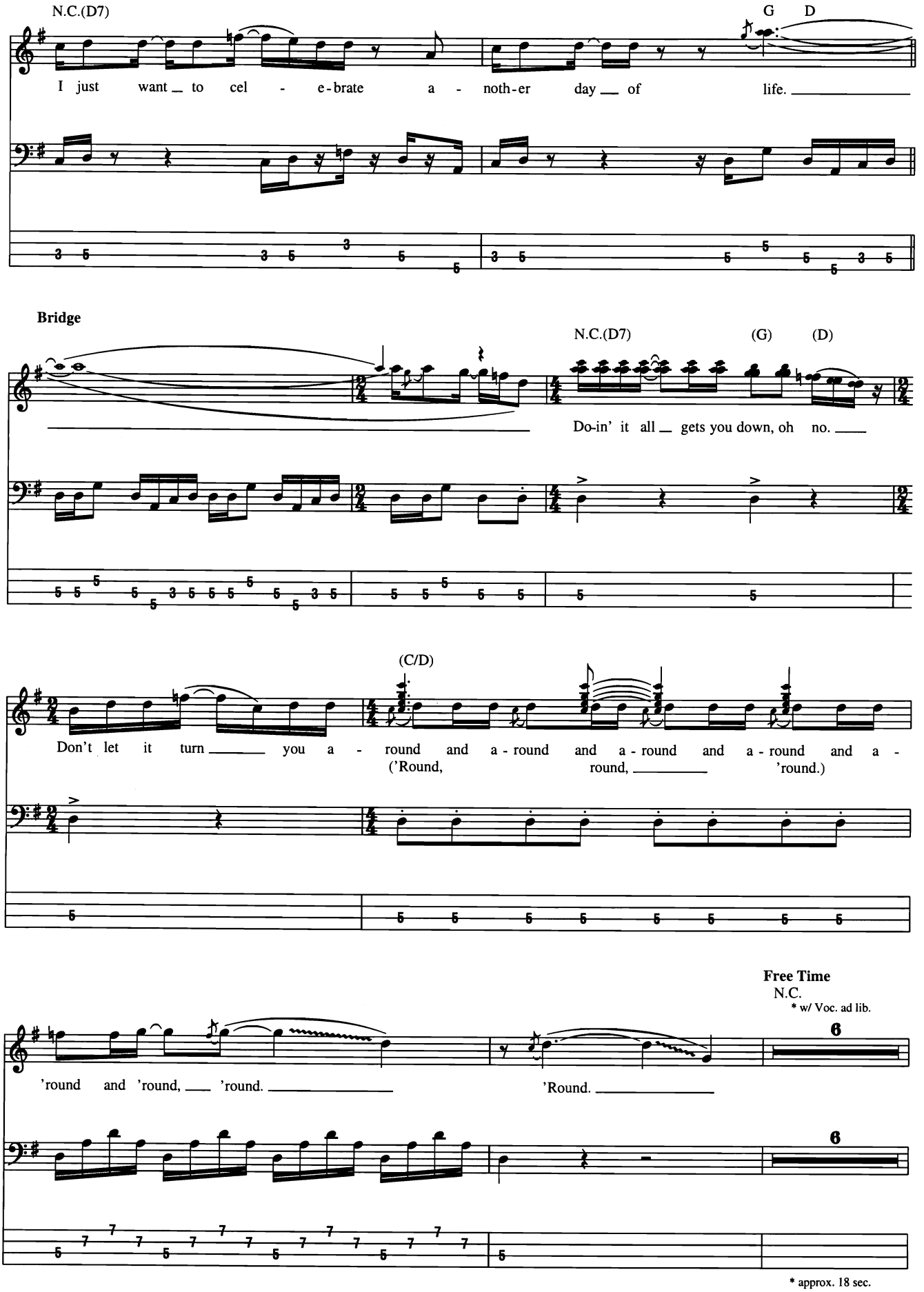
N.C.(D7)
G D
I just want to cel - e-brate a - noth-er day of life.
Bridge
N.C.(D7) (G) (D)
Do-in' it all gets you down, oh no.
(C/D)
Don't let it turn you a - round and a - round and a - round and a - round and a -
('Round, round, 'round.)
Free Time
N.C.
* w/ Voc. ad lib.
'round and 'round, 'round.
'Round.
* approx. 18 sec.

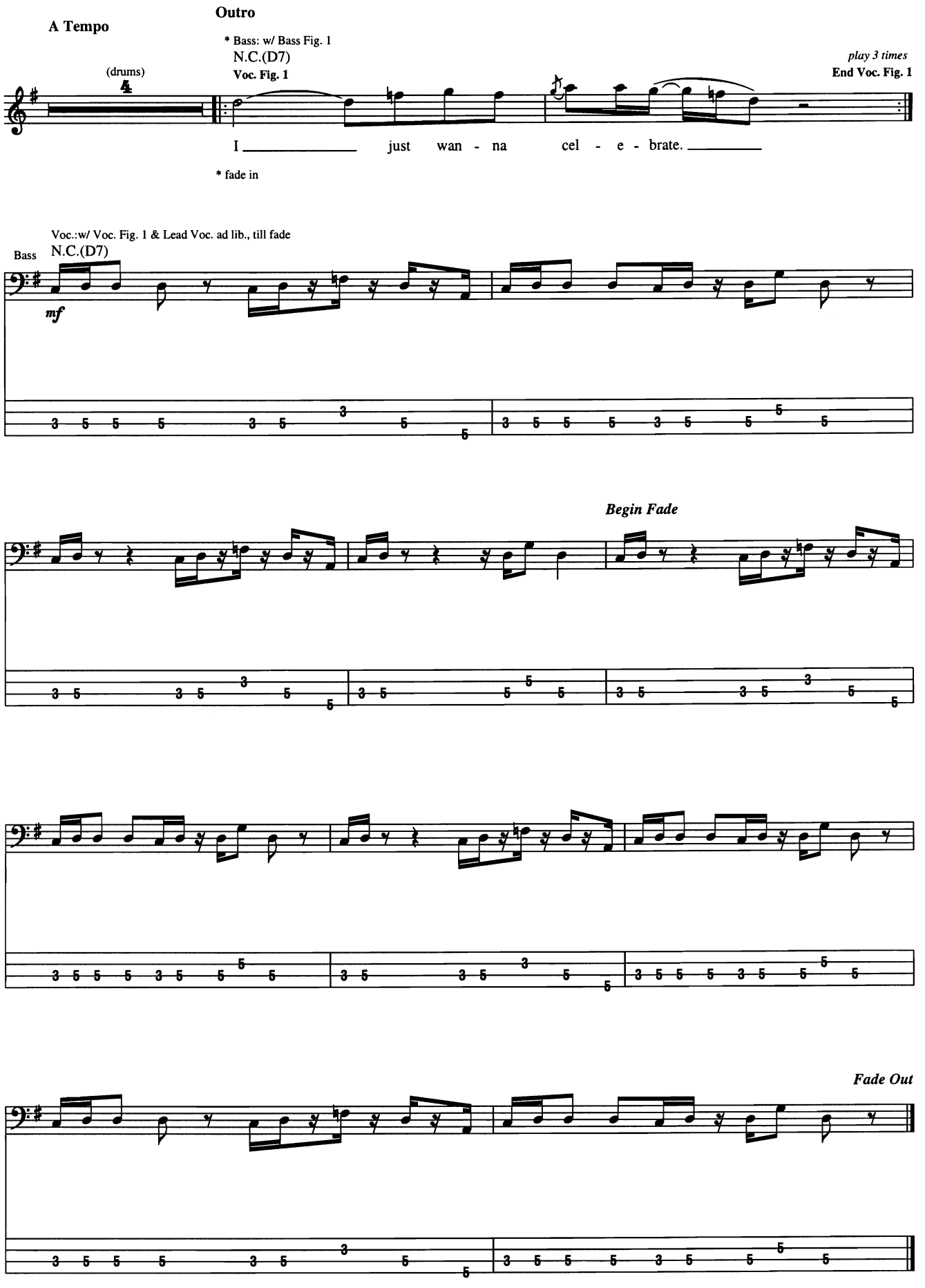
A Tempo
Outro
* Bass: w/ Bass Fig. 1
N.C.(D7)
Voc. Fig. 1
play 3 times
End Voc. Fig. 1
(drums)
I just wan - na cel - e - brate.
* fade in
Voc.:w/ Voc. Fig. 1 & Lead Voc. ad lib., till fade
Bass
N.C.(D7)
mf
Begin Fade
Fade Out

I Love Rock 'N Roll

Words and Music by Alan Merrill and Jake Hooker

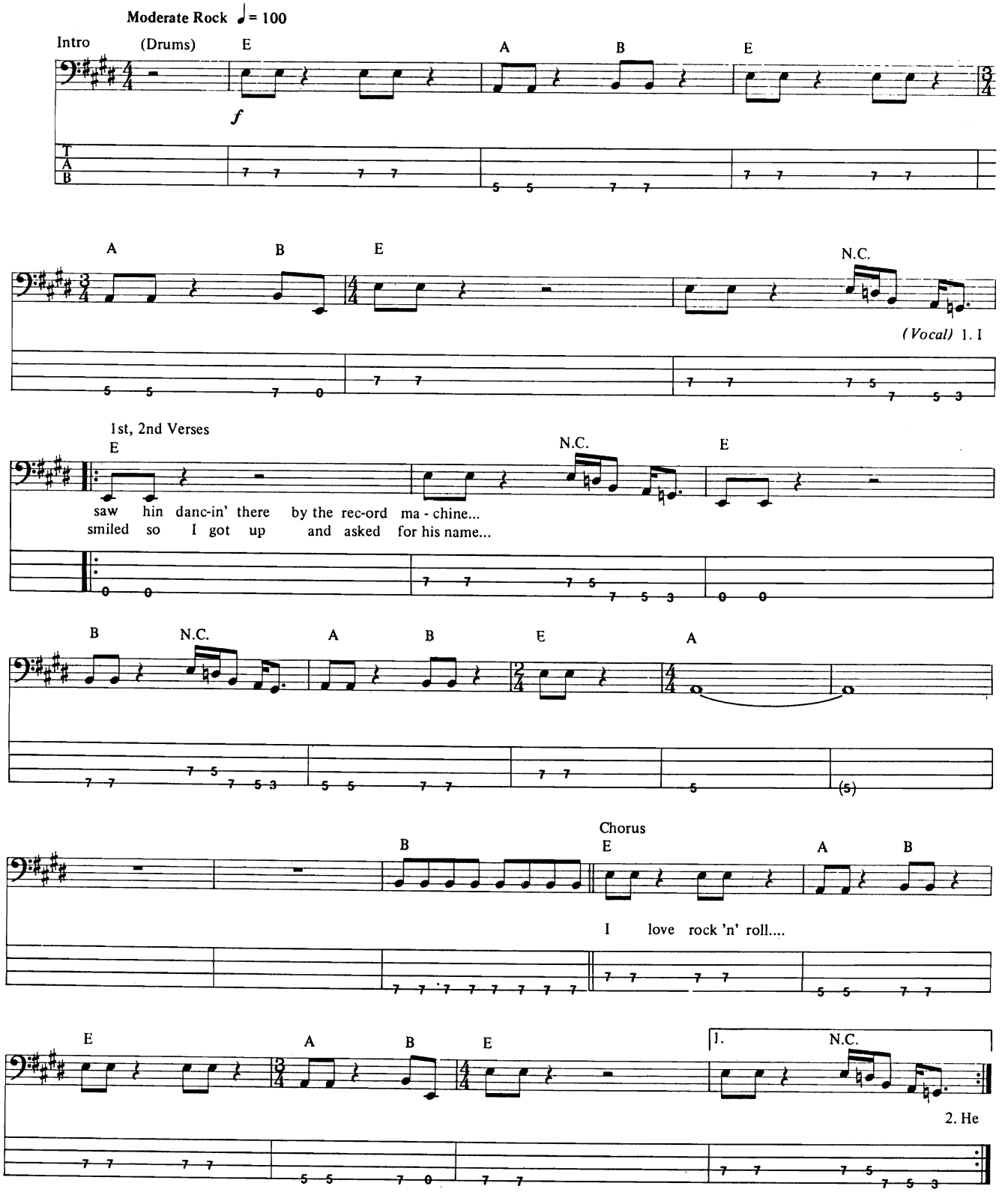

Copyright © 1975, 1982 Rak Publishing Ltd. for the World
All Rights for the U.S.A. and Canada Controlled by Finchley Music Corp.
Administered by Music & Media International, Inc.
International Copyright Secured All Rights Reserved

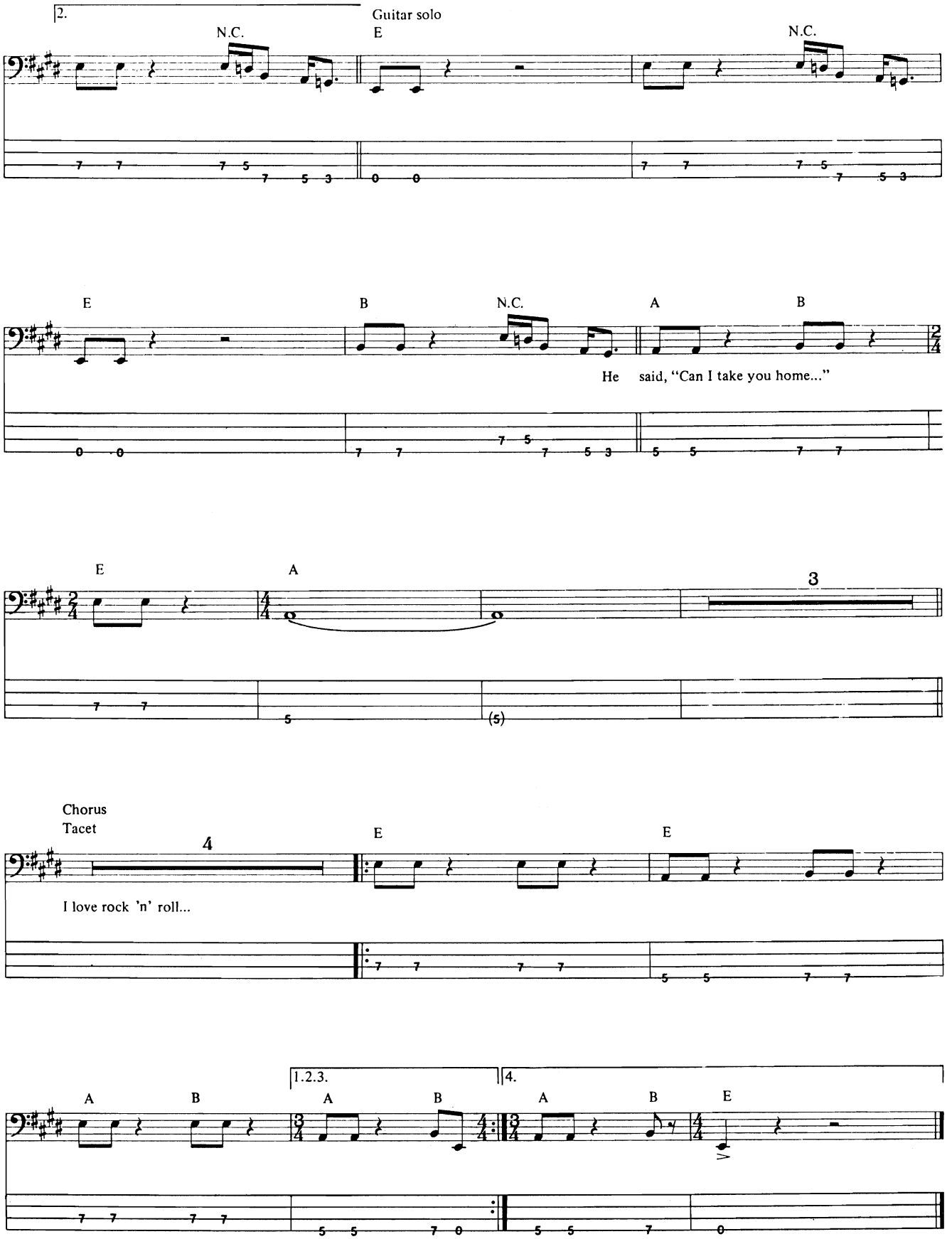
2.
N.C.
Guitar solo
E
N.C.
E
B
N.C.
A
B
He said, "Can I take you home..."
E
A
3
Chorus
Tacet
4
E
E
I love rock 'n' roll...
1.2.3.
4.
A
B
A
B
A
B
E

I Second That Emotion

Words and Music by William "Smokey" Robinson and Alfred Cleveland

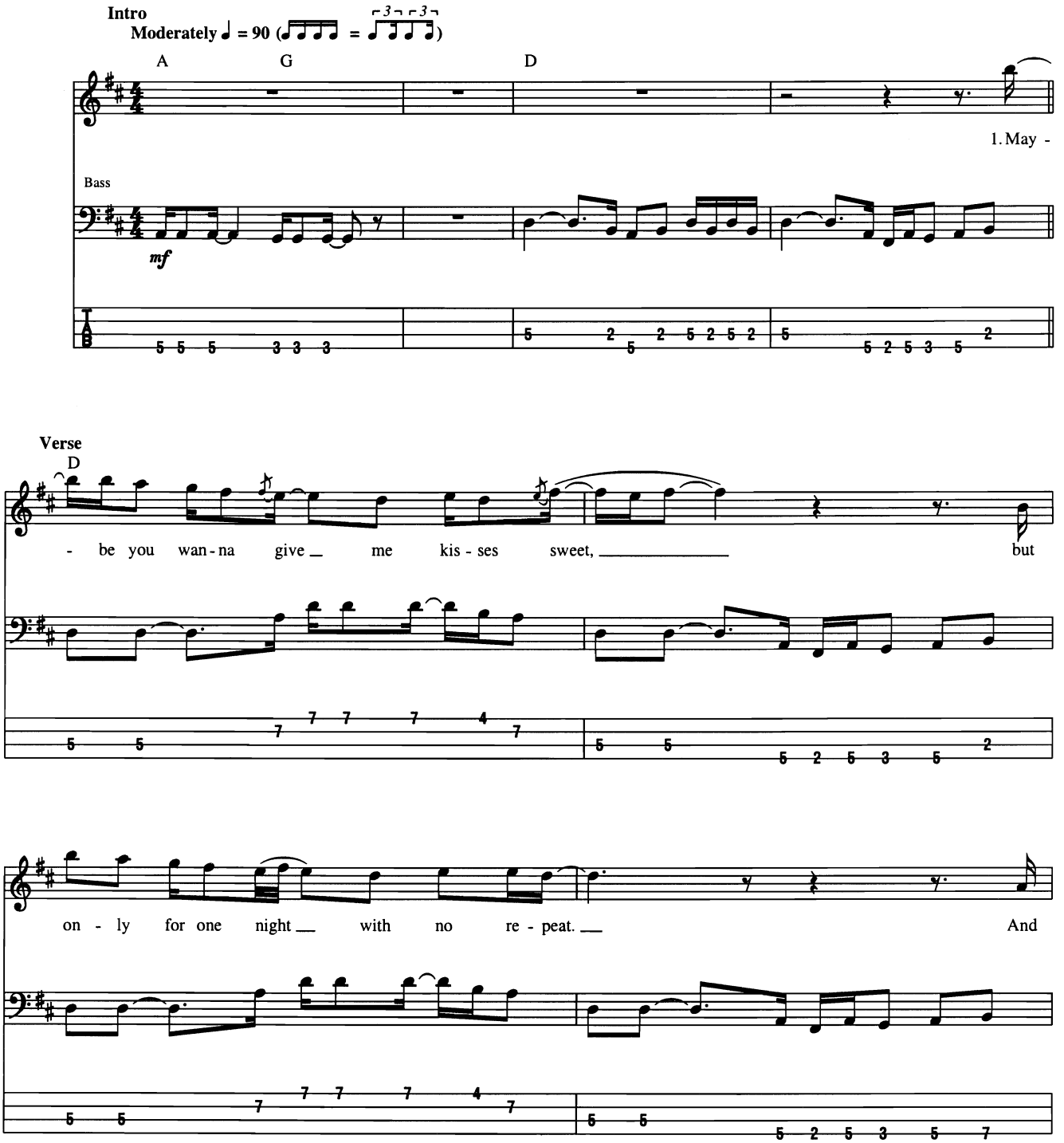

© 1967 (Renewed 1995) JOBETE MUSIC CO., INC.
All Rights Controlled and Administered by EMI APRIL MUSIC INC.
All Rights Reserved International Copyright Secured Used by Permission

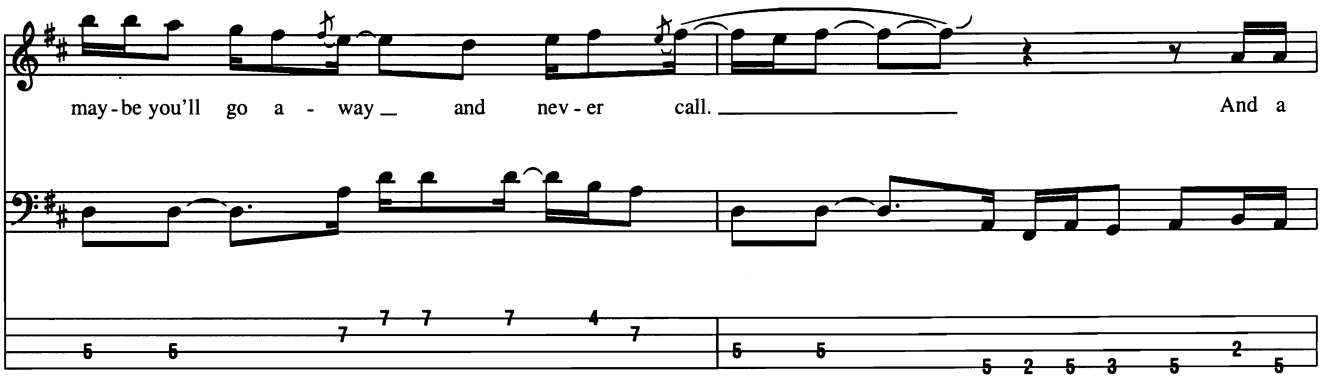
may - be you'll go a - way and nev - er call. And a

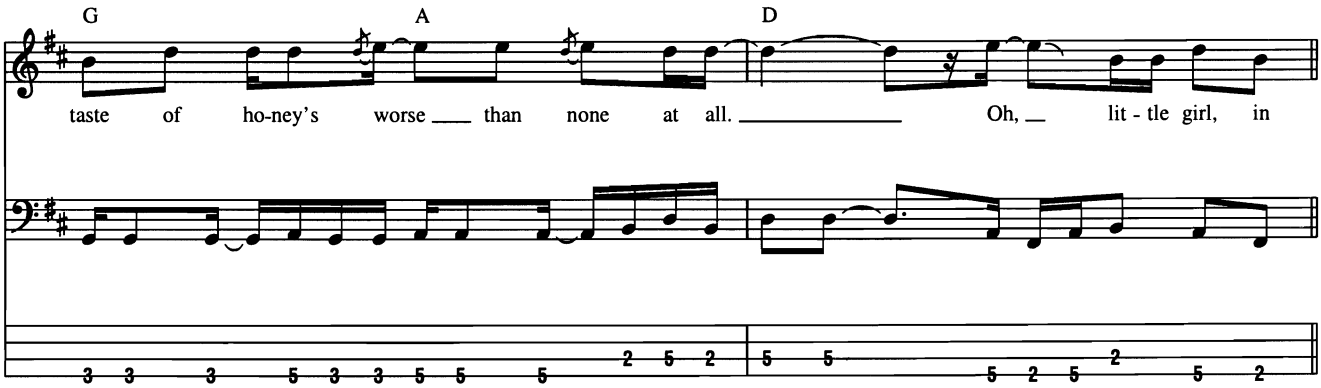
G
A
D
taste of ho-ney's worse than none at all. Oh, lit - tle girl, in

Bridge

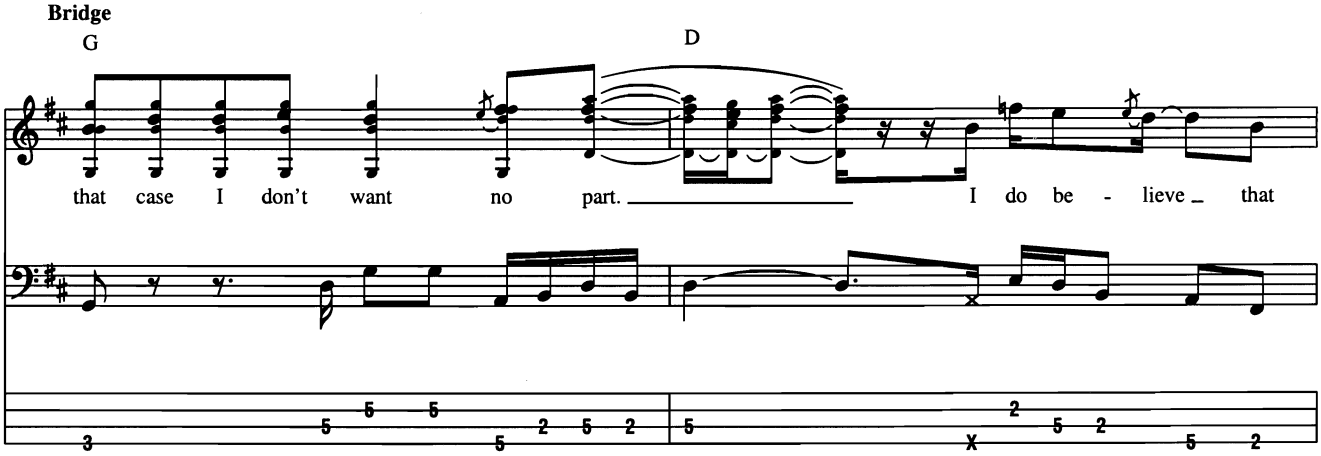
G
D
that case I don't want no part. I do be - lieve that

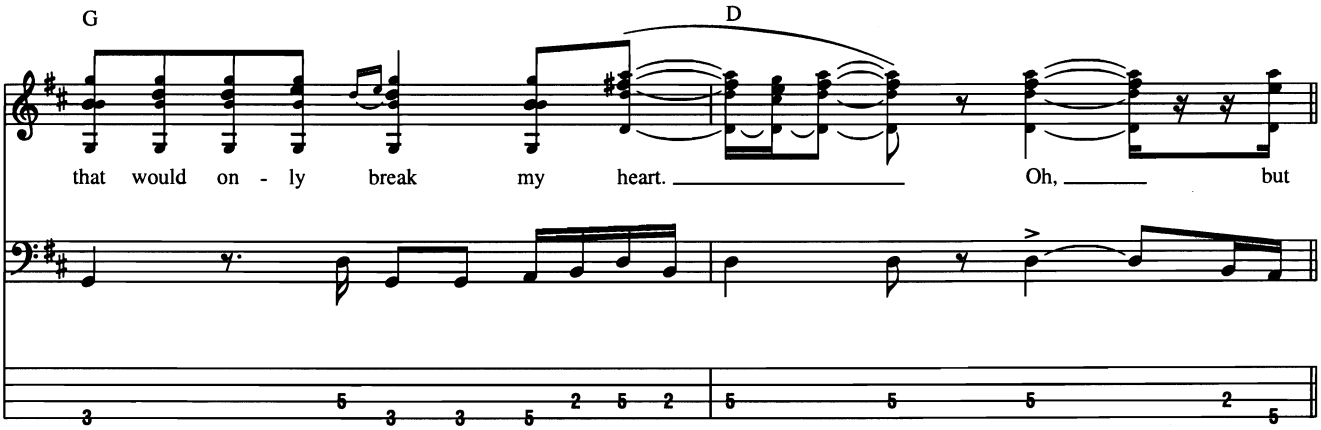
G
D
that would on - ly break my heart. Oh, but

Chorus

Bkgd. Voc.: w/ Voc. Fig. 1

D A G

if you feel like lov - in' me, if you got the no - tion,

D

I sec - ond that e - mo - tion. Said if you feel like giv-in' me a

Bkgd. Voc.: w/ Voc. Fig. 2

A G D

life - time of de-vo - tion I sec - ond that e - mo - tion.

Voc. Fig. 1

Oo.

Voc. Fig. 2

Oo.

Verse

Bkgd. Voc.: w/ Voc. Fig. 3

A G D Dadd6

Oh. May - be you think that love would tie you down and

D Dadd6

you don't have the time to hang a - round. Or

Bkgd. Voc.: w/ Voc. Fig. 3

D Dadd6

may - be you think that love were made for fools. And

G A D Dadd6

so it makes you wise to break the rules. Oh, lit - tle girl then

Voc. Fig. 3

Oo. Doo, doo, doo, doo, doo.

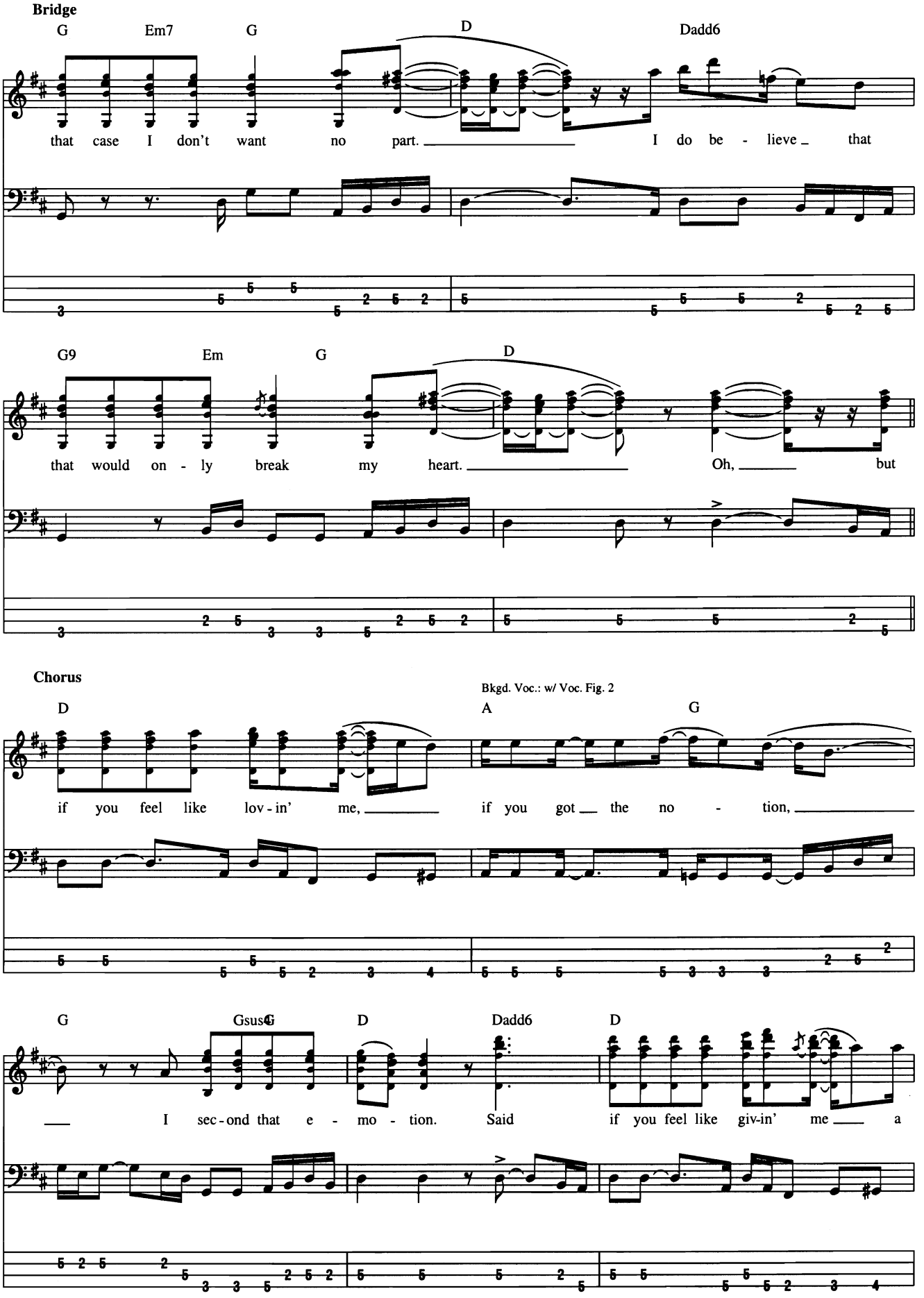
Bridge
G
Em7
G
D
Dadd6
that case I don't want no part. I do be - lieve that
G9
Em
G
D
that would on - ly break my heart. Oh, but
Chorus
Bkgd. Voc.: w/ Voc. Fig. 2
D
A
G
if you feel like lov - in' me, if you got the no - tion,
G
Gsus4
G
D
Dadd6
D
I sec - ond that e - mo - tion. Said if you feel like giv-in' me a

Bkgd. Voc.: w/ Voc. Fig. 2

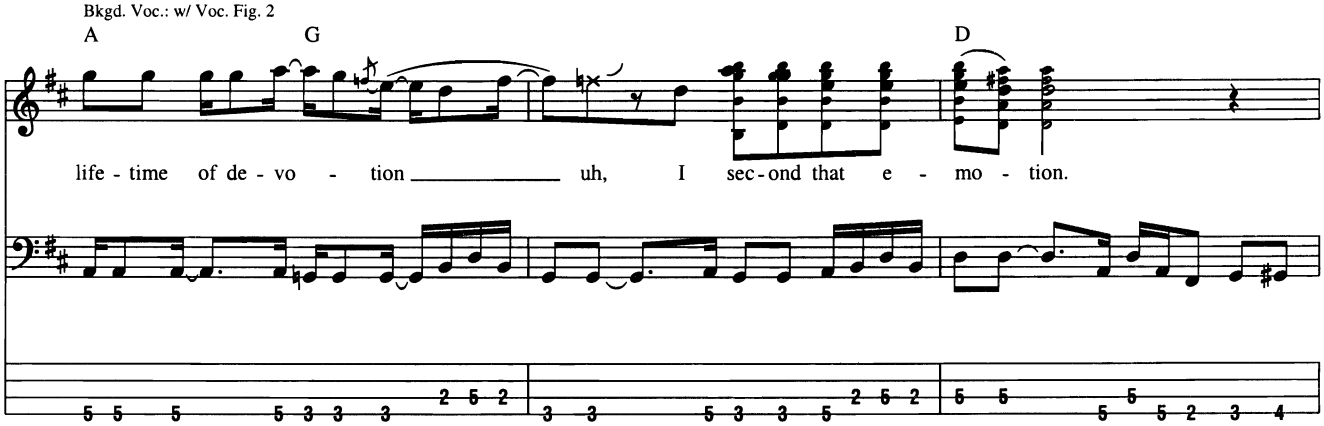

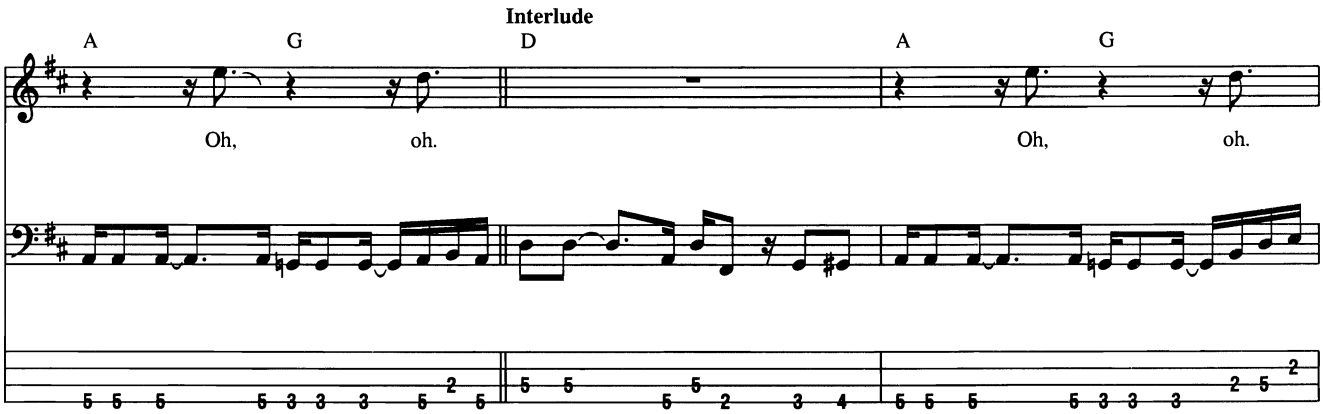

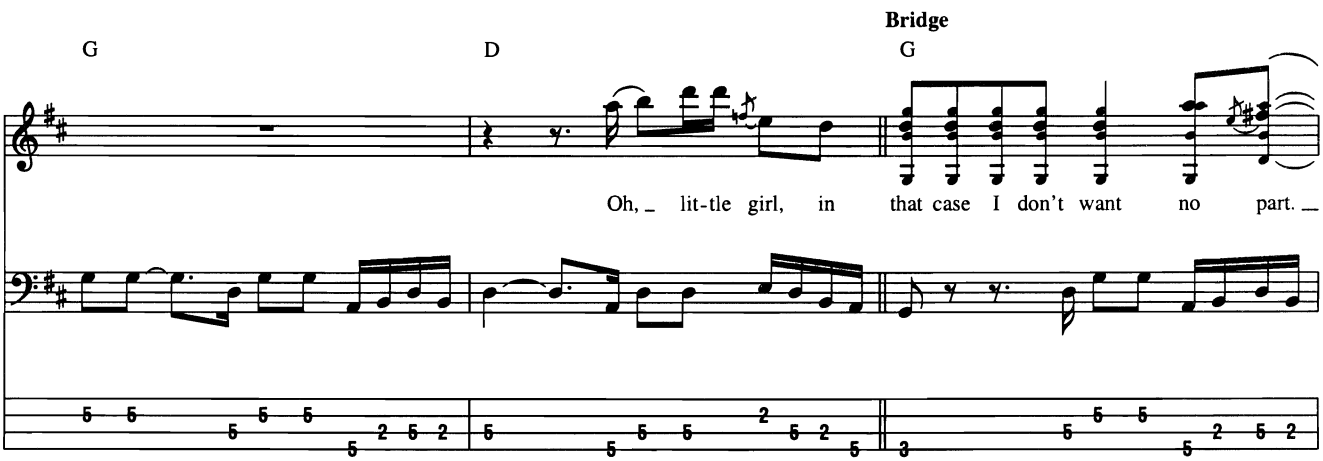

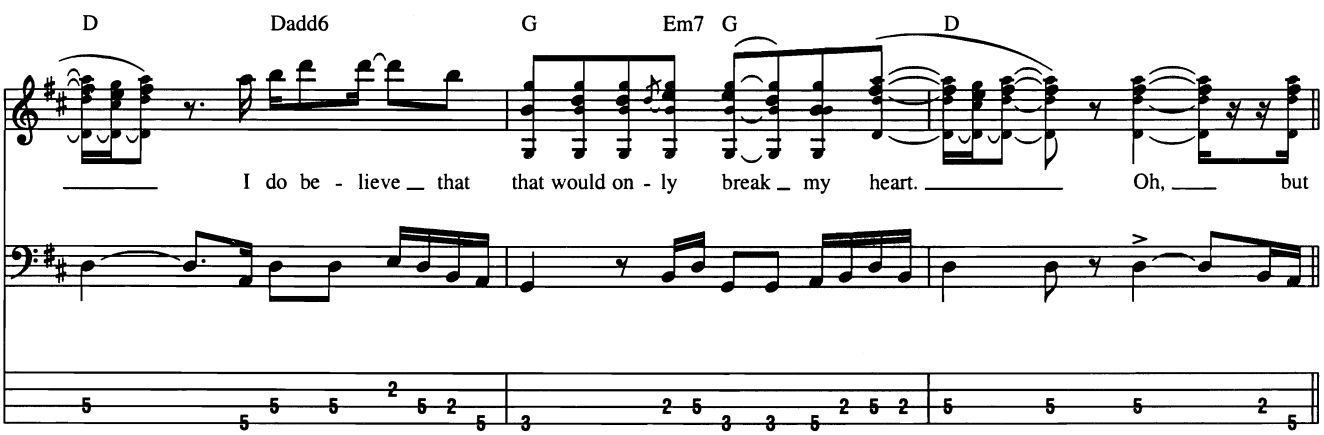

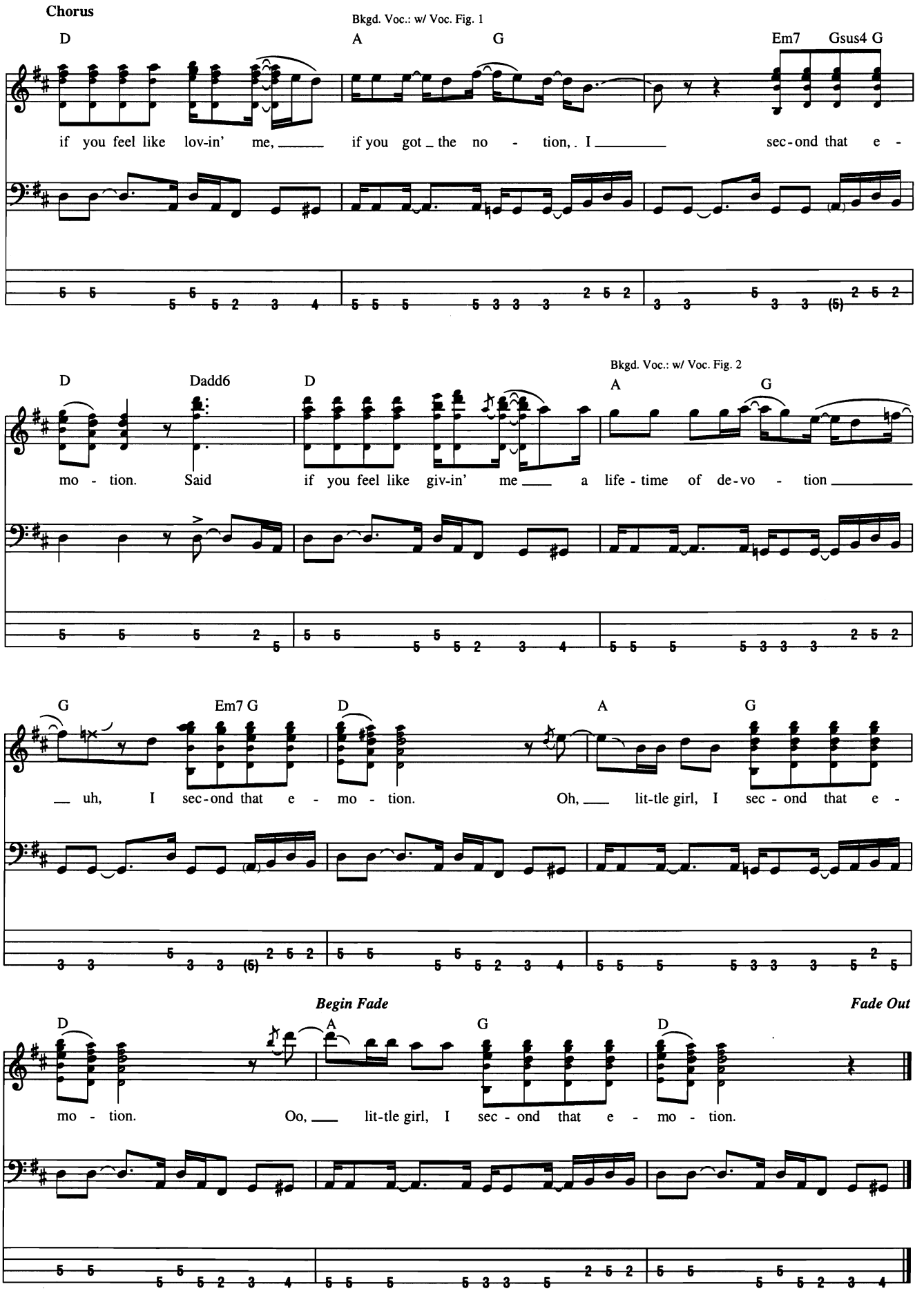
Chorus
Bkgd. Voc.: w/ Voc. Fig. 1
D A G Em7 Gsus4 G
if you feel like lov-in' me, if you got the no - tion, I sec-ond that e -
Bkgd. Voc.: w/ Voc. Fig. 2
D Dadd6 D A G
mo - tion. Said if you feel like giv-in' me a life - time of de-vo - tion
G Em7 G D A G
uh, I sec-ond that e - mo - tion. Oh, lit-tle girl, I sec - ond that e -
Begin Fade
Fade Out
D A G D
mo - tion. Oo, lit-tle girl, I sec - ond that e - mo - tion.

I Want You Back

Words and Music by Freddie Perren, Alphonso Mizell, Berry Gordy and Deke Richards

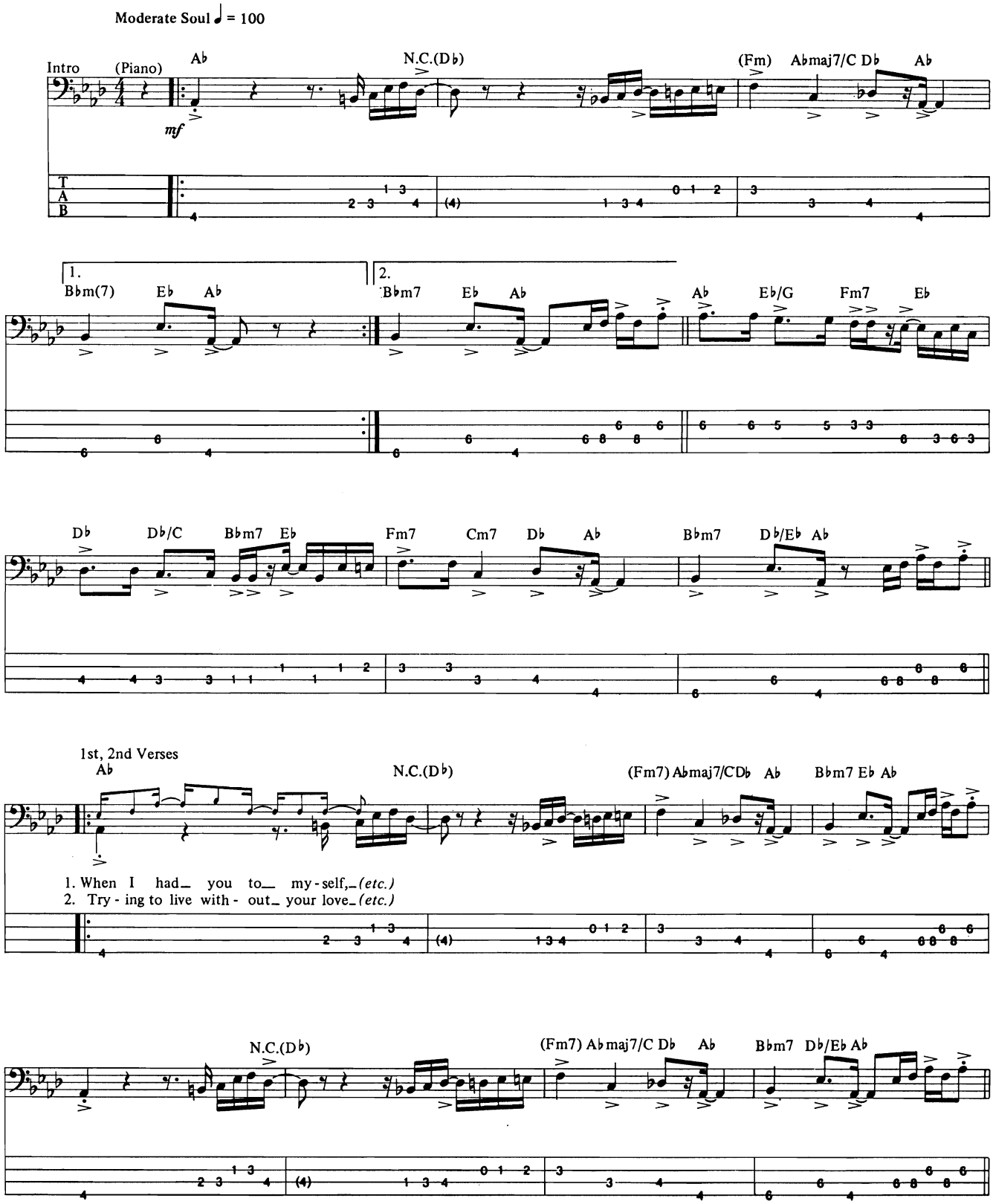

© 1969 (Renewed 1997) JOBETE MUSIC CO., INC.
All Rights Controlled and Administered by EMI APRIL MUSIC INC.
All Rights Reserved International Copyright Secured Used by Permission

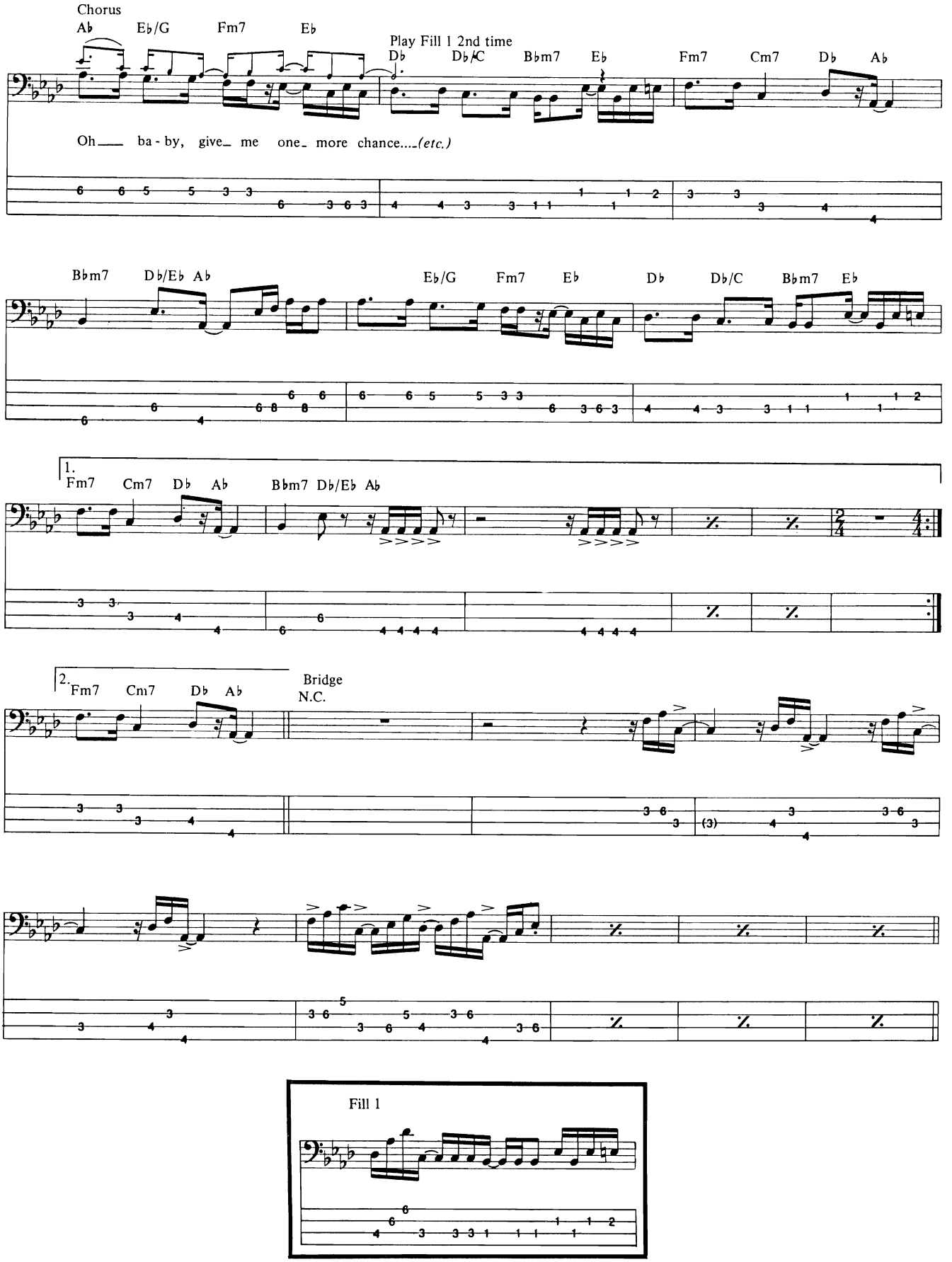
Chorus
Ab Eb/G Fm7 Eb
Play Fill 1 2nd time
Db Db/C Bbm7 Eb Fm7 Cm7 Db Ab
Oh___ ba - by, give_ me one_ more chance....(etc.)
Bbm7 Db/Eb Ab Eb/G Fm7 Eb Db Db/C Bbm7 Eb
1.
Fm7 Cm7 Db Ab Bbm7 Db/Eb Ab
2.
Fm7 Cm7 Db Ab
Bridge
N.C.
Fill 1

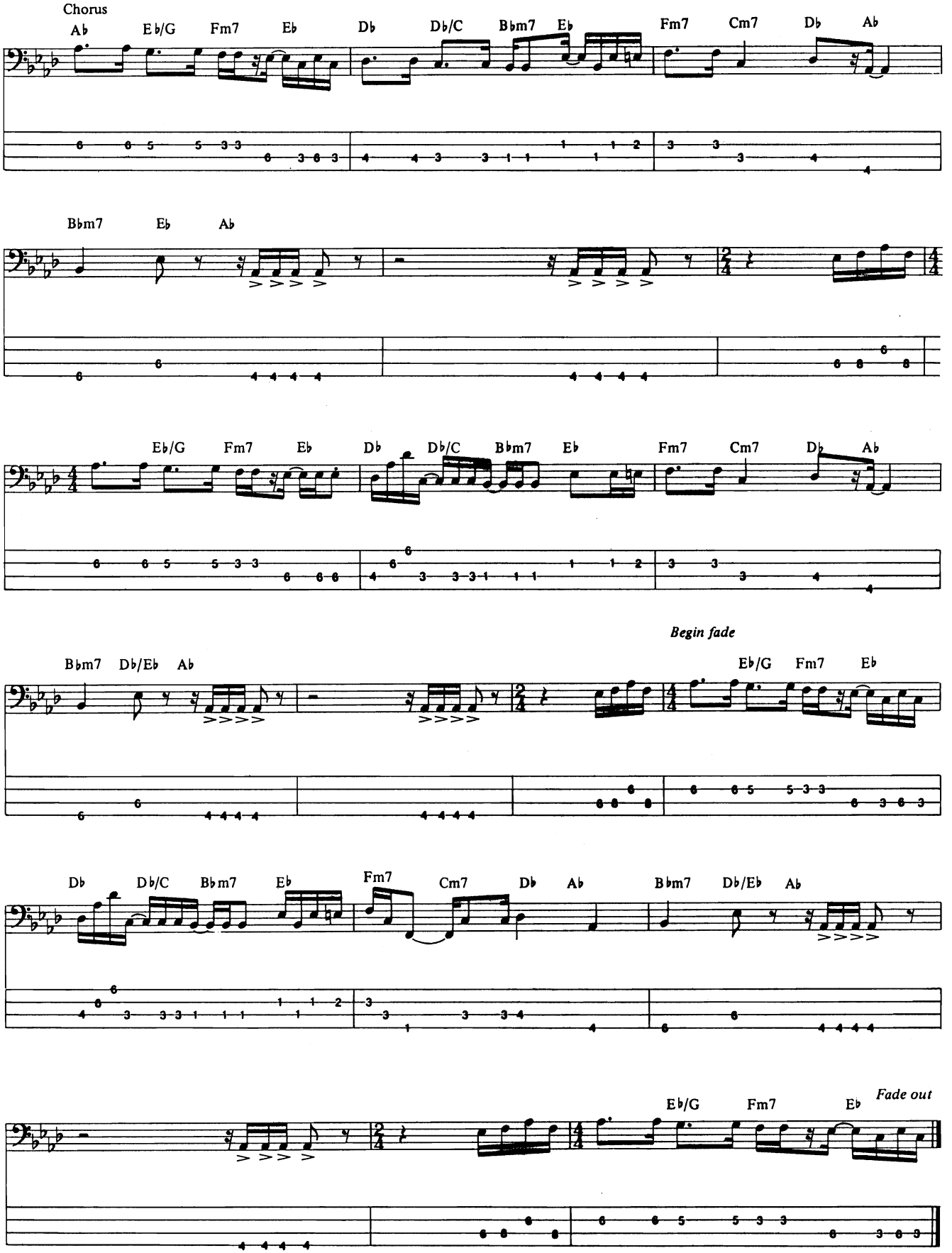
Chorus
Ab
Eb/G
Fm7
Eb
Db
Db/C
Bbm7
Eb
Fm7
Cm7
Db
Ab
Bbm7
Eb
Ab
Eb/G
Fm7
Eb
Db
Db/C
Bbm7
Eb
Fm7
Cm7
Db
Ab
Begin fade
Bbm7
Db/Eb
Ab
Eb/G
Fm7
Eb
Db
Db/C
Bbm7
Eb
Fm7
Cm7
Db
Ab
Bbm7
Db/Eb
Ab
Fade out
Eb/G
Fm7
Eb

I Want You to Want Me

Words and Music by Rick Nielsen

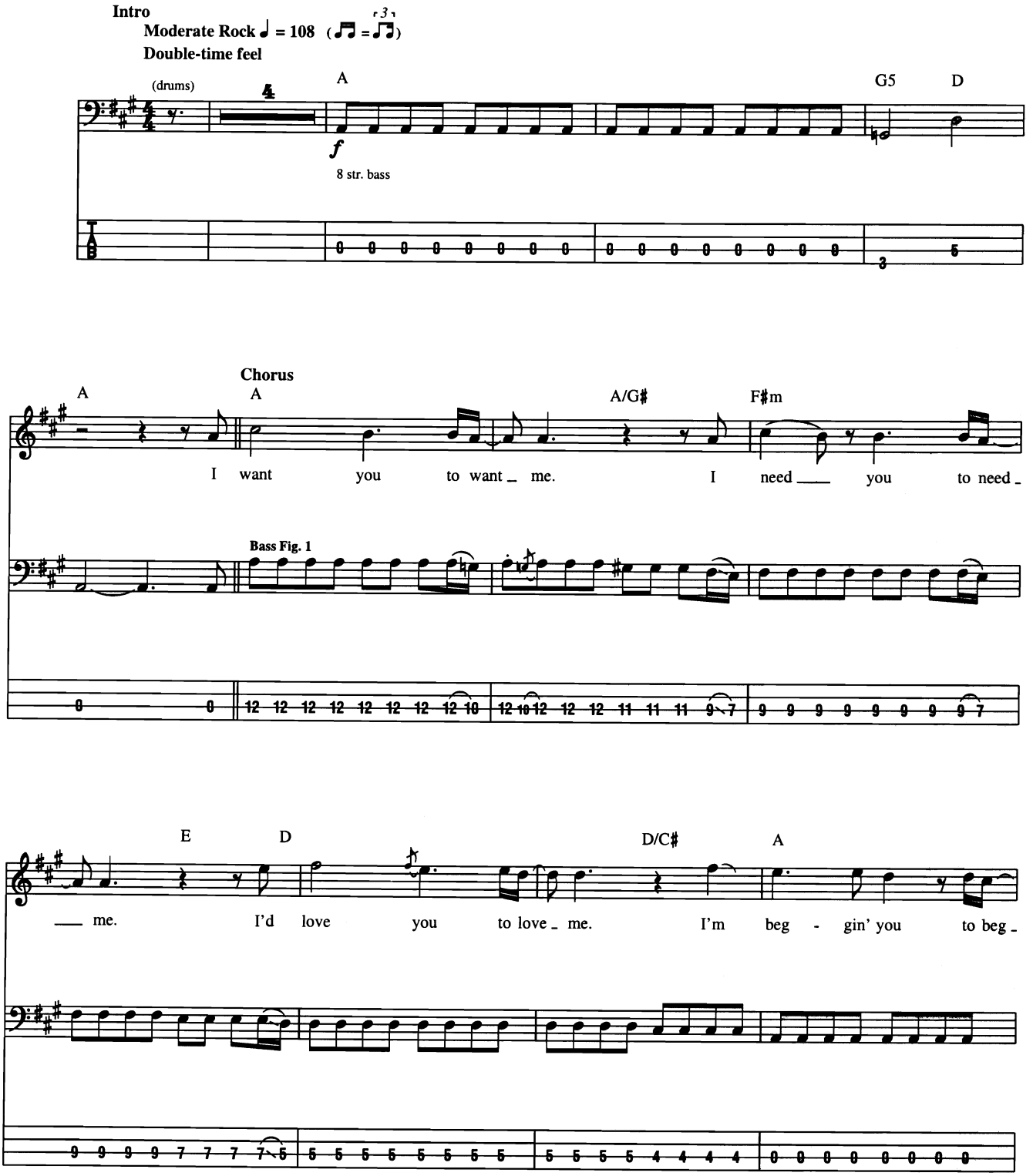

© 1977, 1978 SCREEN GEMS-EMI MUSIC INC. and ADULT MUSIC
All Rights Controlled and Administered by SCREEN GEMS-EMI MUSIC INC.
All Rights Reserved International Copyright Secured Used by Permission

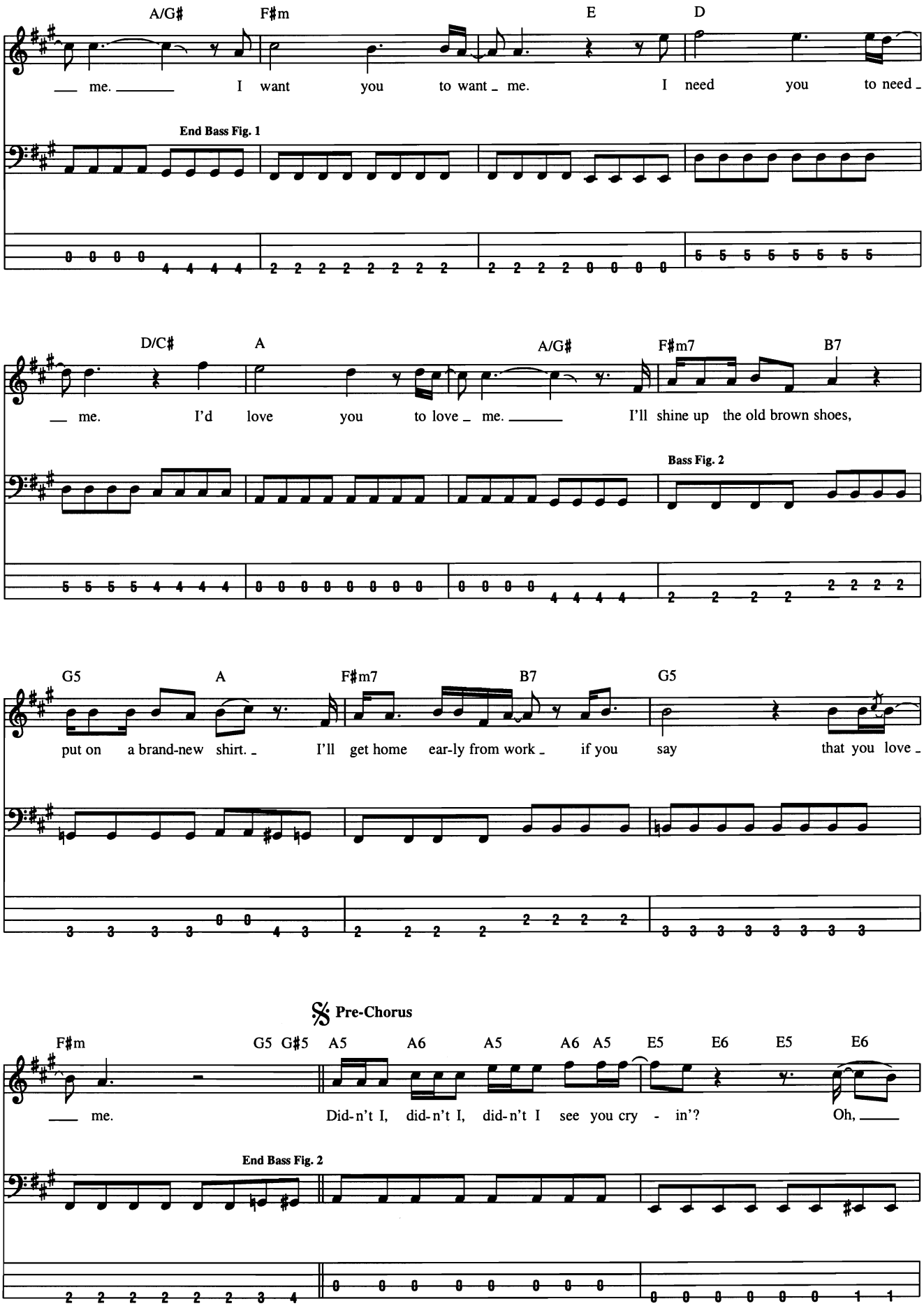
A/G♯ F♯m E D
me. I want you to want me. I need you to need
End Bass Fig. 1
D/C♯ A A/G♯ F♯m7 B7
me. I'd love you to love me. I'll shine up the old brown shoes,
Bass Fig. 2
G5 A F♯m7 B7 G5
put on a brand-new shirt. I'll get home ear-ly from work if you say that you love
𝄋 Pre-Chorus
F♯m G5 G♯5 A5 A6 A5 A6 A5 E5 E6 E5 E6
me. Did-n't I, did-n't I, did-n't I see you cry - in'? Oh,
End Bass Fig. 2

2nd time, w/ Bass Fill 1

F♯m D A5 A6 A5 A6 A5

did-n't I, did-n't I, did-n't I see you cry - in'? Feel-in' all a-lone with-out a friend, you know you feel like dy-

E5 E6 E5 E6 F♯m *To Coda* D

- in'. Oh, ___ did-n't I, did-n't I, did-n't I see you cry - in'?

Chorus

w/ Bass Fig. 1

A A/G♯ F♯m E D

Want you to want_ me. I need___ you to need_ me. I'd

D/C♯ A

love you to love___ me. I'm beg - gin' you to beg_

Fill 1

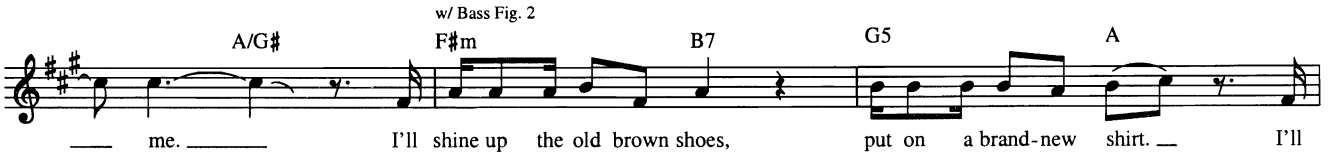
w/ Bass Fig. 2
A/G♯
F♯m
B7
G5
A
me.
I'll shine up the old brown shoes,
put on a brand-new shirt.
I'll

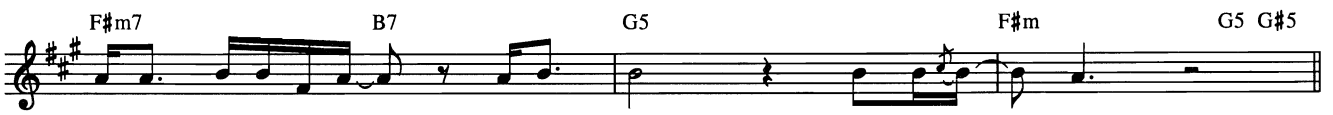
D.S. al Coda
F♯m7
B7
G5
F♯m
G5 G♯5
get home ear - ly from work
if you say
that you love
me.

Coda

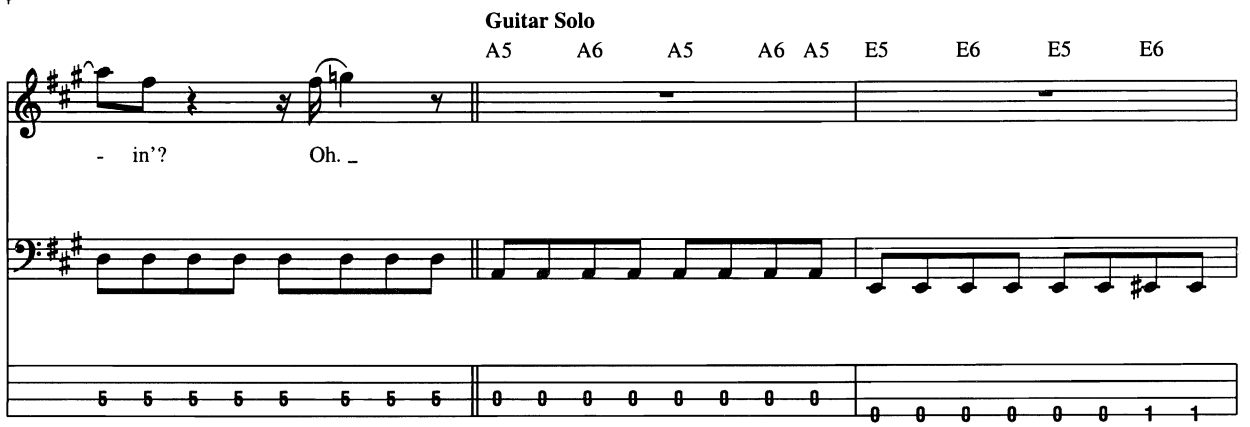
Guitar Solo
A5 A6 A5 A6 A5 E5 E6 E5 E6
- in'?
Oh.

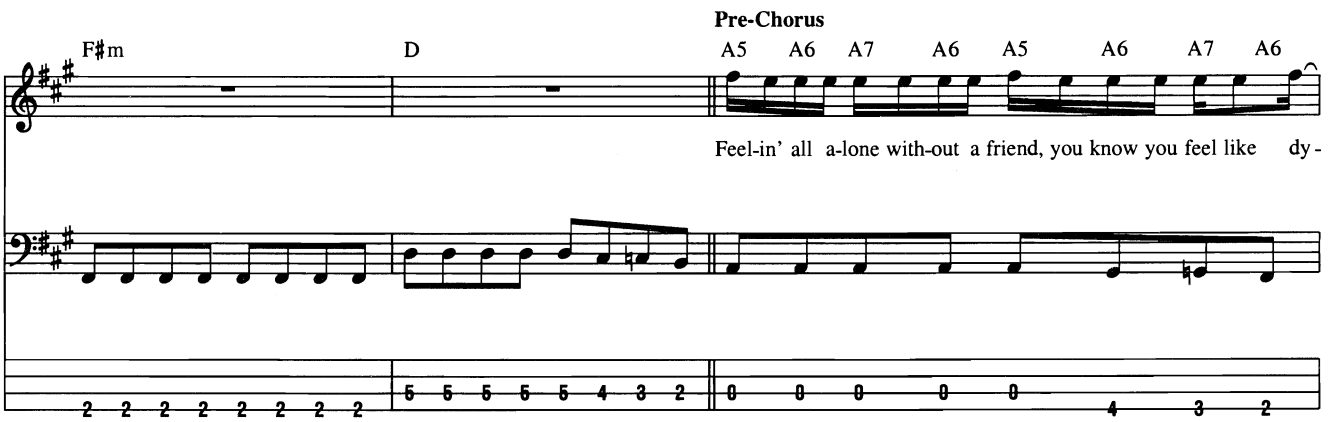
Pre-Chorus
F♯m
D
A5 A6 A7 A6 A5 A6 A7 A6
Feel-in' all a-lone with-out a friend, you know you feel like dy-

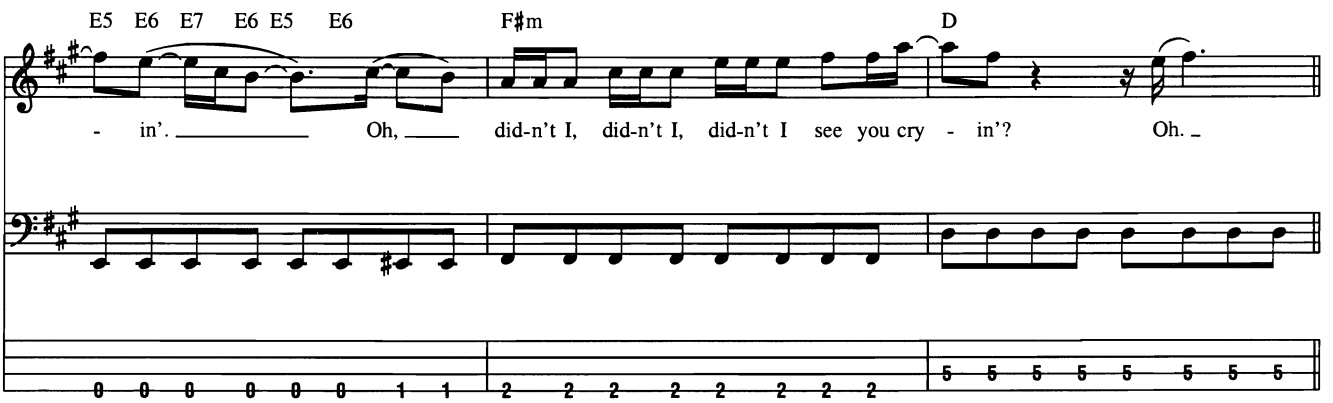
E5 E6 E7 E6 E5 E6
F♯m
D
- in'.
Oh,
did-n't I, did-n't I, did-n't I see you cry - in'?
Oh.

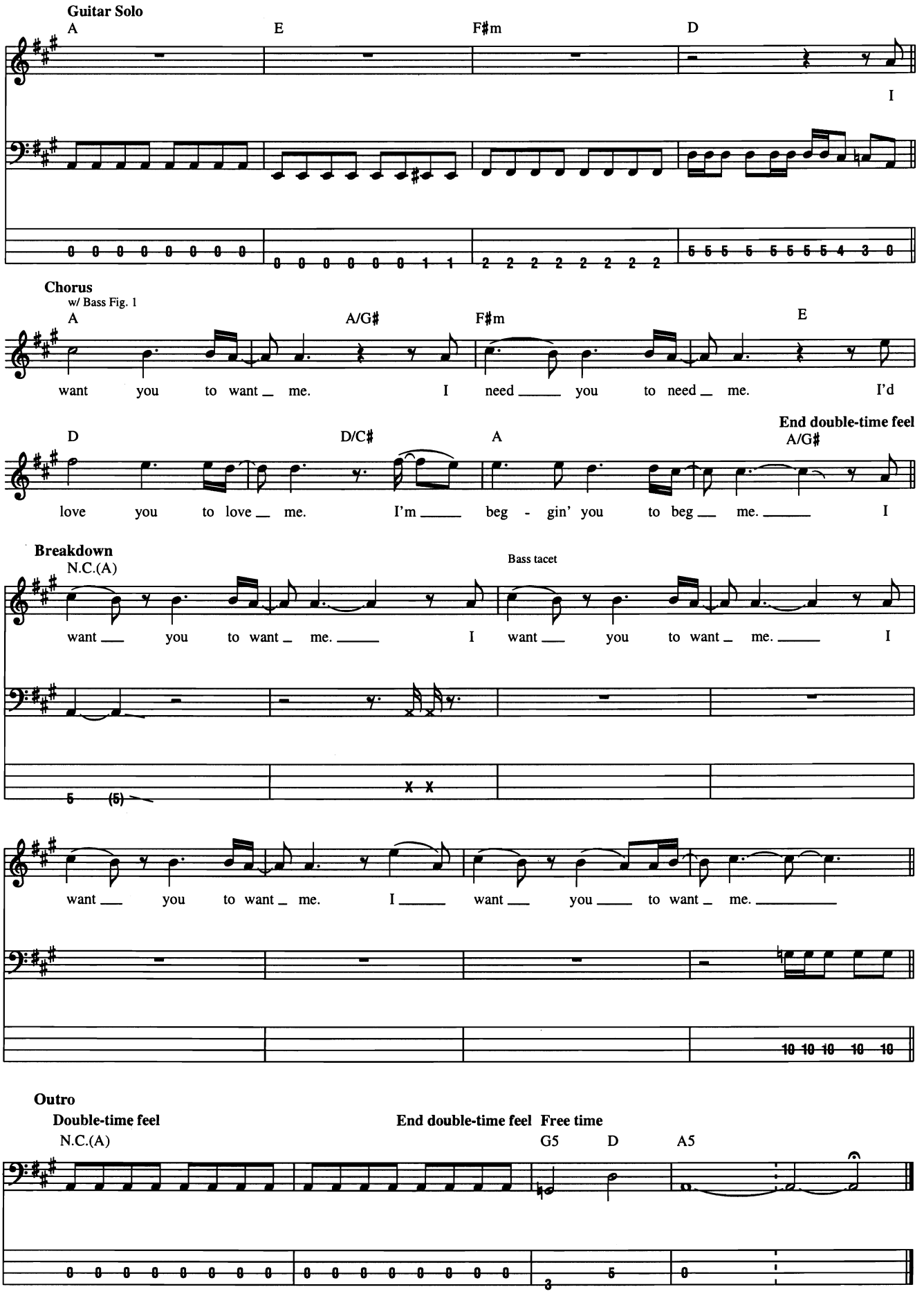
Guitar Solo
A
E
F♯m
D
I
Chorus
w/ Bass Fig. 1
A
A/G♯
F♯m
E
want you to want me. I need you to need me. I'd
D
D/C♯
A
End double-time feel
A/G♯
love you to love me. I'm beg - gin' you to beg me. I
Breakdown
N.C.(A)
Bass tacet
want you to want me. I want you to want me. I
want you to want me. I want you to want me.
Outro
Double-time feel
End double-time feel
Free time
N.C.(A)
G5
D
A5

I Wish It Would Rain

Words and Music by Phil Collins

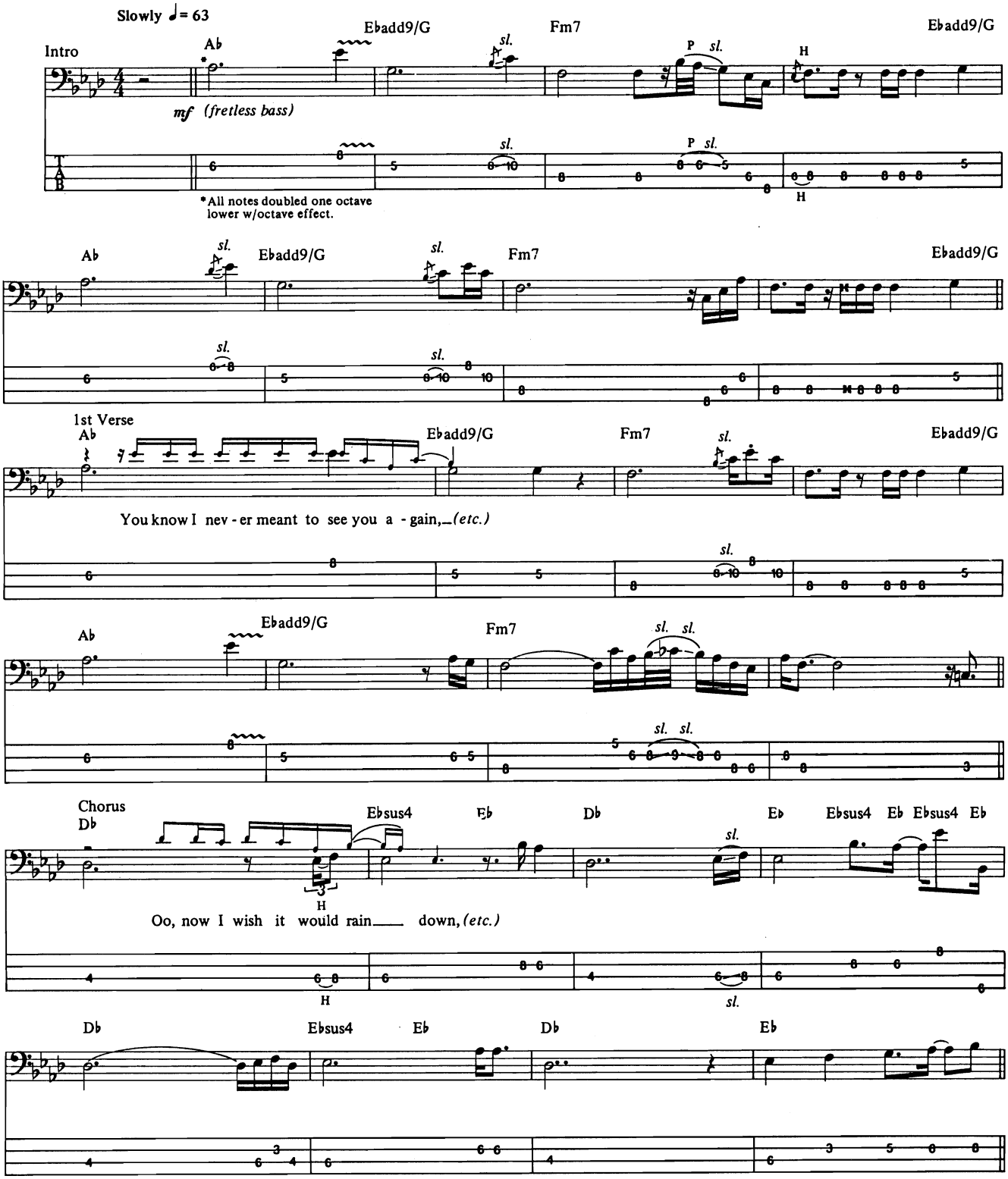

© 1989 PHILIP COLLINS LTD. and HIT & RUN MUSIC (PUBLISHING) LTD.
All Rights Controlled and Administered by EMI APRIL MUSIC INC.
All Rights Reserved International Copyright Secured Used by Permission

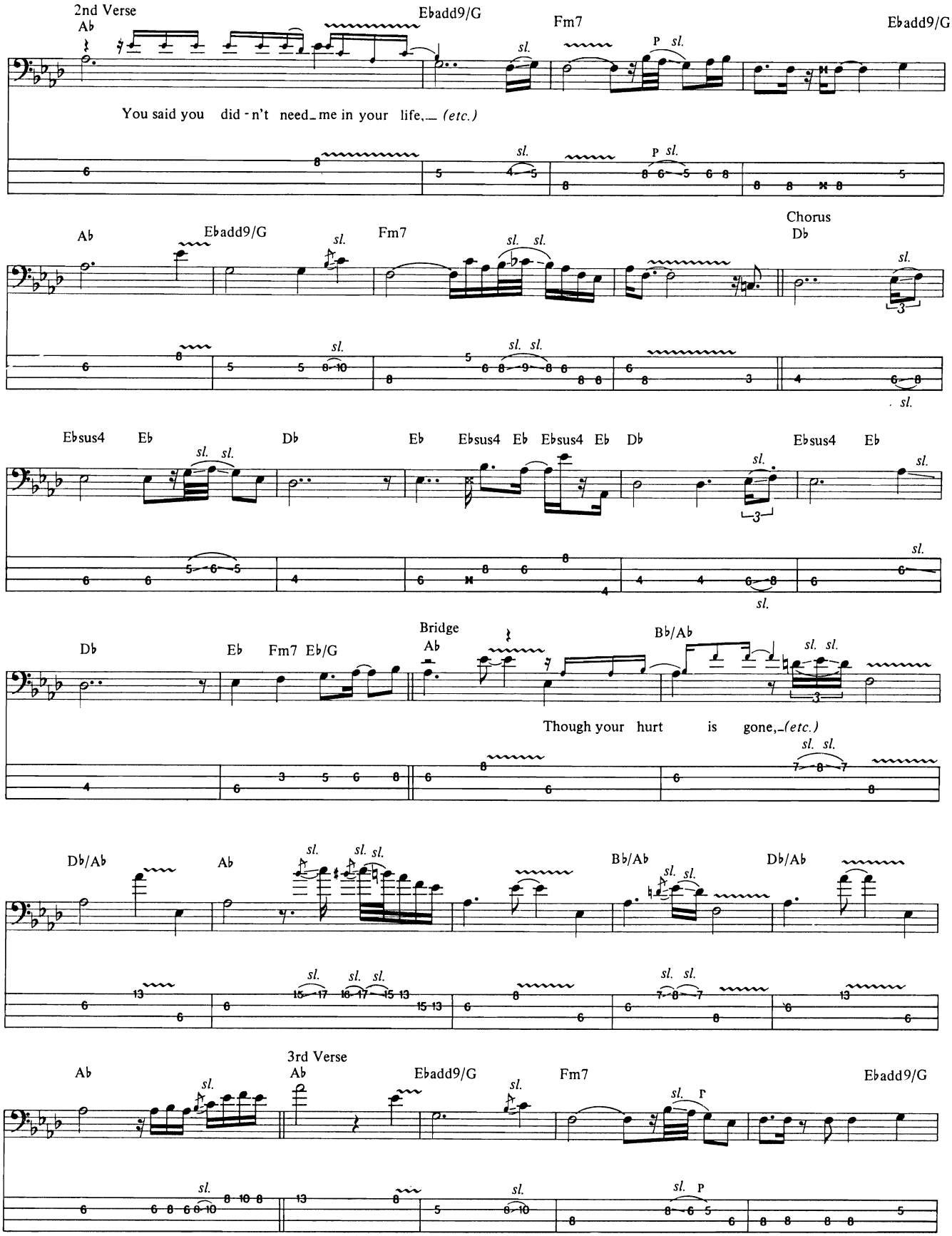
2nd Verse
Ab
Ebadd9/G
Fm7
Ebadd9/G
You said you did - n't need_ me in your life,_ (etc.)
Ab
Ebadd9/G
Fm7
Chorus
Db
Ebsus4
Eb
Db
Eb
Ebsus4
Eb
Ebsus4
Eb
Db
Ebsus4
Eb
Db
Eb
Fm7
Eb/G
Bridge
Ab
Bb/Ab
Though your hurt is gone,_ (etc.)
Db/Ab
Ab
Bb/Ab
Db/Ab
3rd Verse
Ab
Ab
Ebadd9/G
Fm7
Ebadd9/G

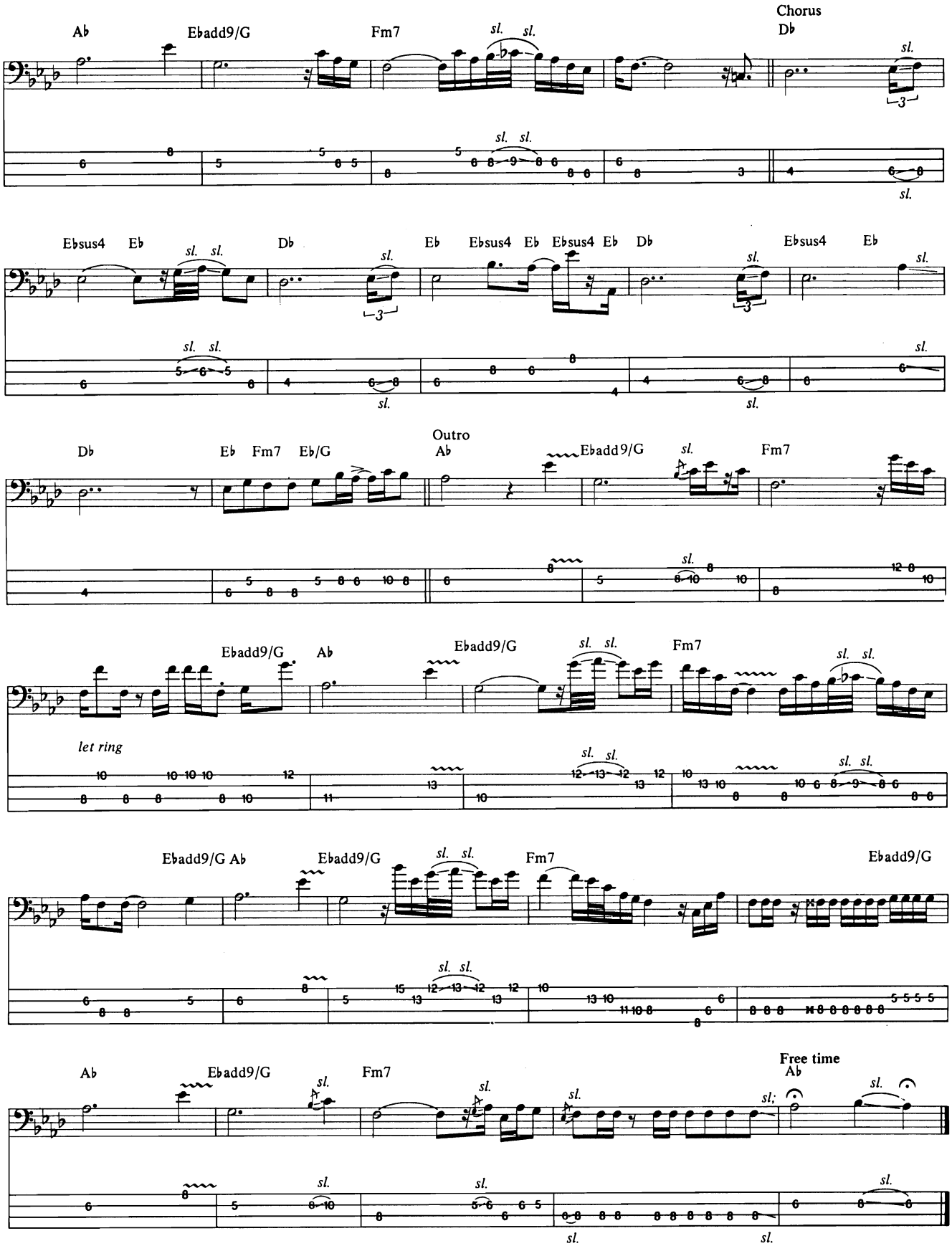
Ab
Ebadd9/G
Fm7
sl. sl.
Chorus
Db
sl.
3
sl. sl.
sl.
Ebsus4 Eb
sl. sl.
Db
sl.
3
Eb
Ebsus4 Eb Ebsus4 Eb
Db
sl.
3
Ebsus4 Eb
sl.
sl. sl.
sl.
sl.
sl.
Db
Eb Fm7 Eb/G
Outro
Ab
Ebadd9/G
sl.
Fm7
sl.
let ring
Ebadd9/G Ab
Ebadd9/G
sl. sl.
Fm7
Ebadd9/G
sl. sl.
sl. sl.
Ab
Ebadd9/G
sl.
Fm7
sl.
sl.
Free time
Ab
sl.
sl.
sl.
sl.
sl.
sl.

If You Could Only See

Words and Music by Emerson Hart

Tune Down 1/2 Step:
① = G♭ ③ = A♭
② = D♭ ④ = E♭

Intro **Chorus**

Moderate Rock ♩ = 95

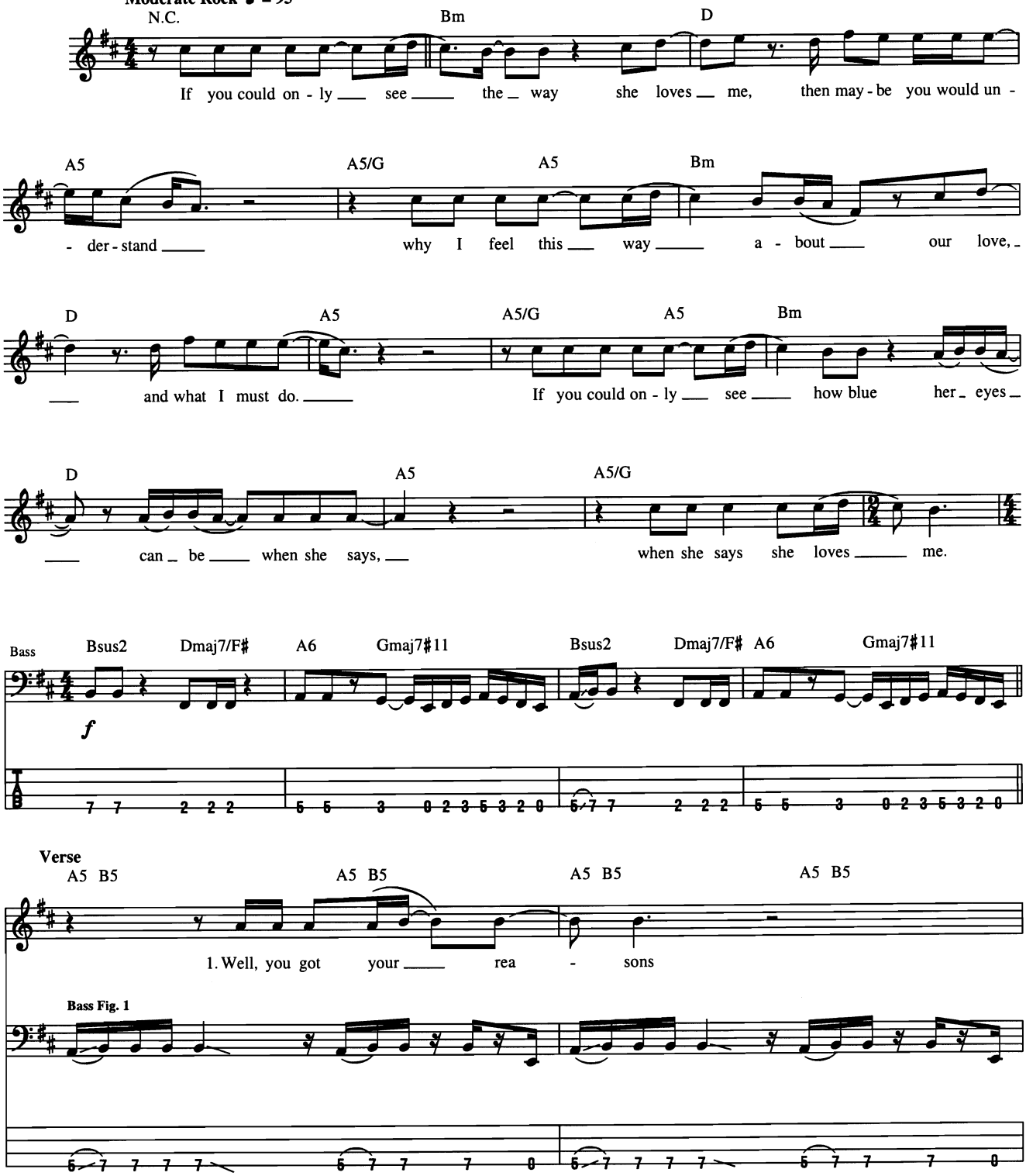

© 1996 EMI BLACKWOOD MUSIC INC. and CRAZY OWL MUSIC
All Rights Controlled and Administered by EMI BLACKWOOD MUSIC INC.
All Rights Reserved International Copyright Secured Used by Permission

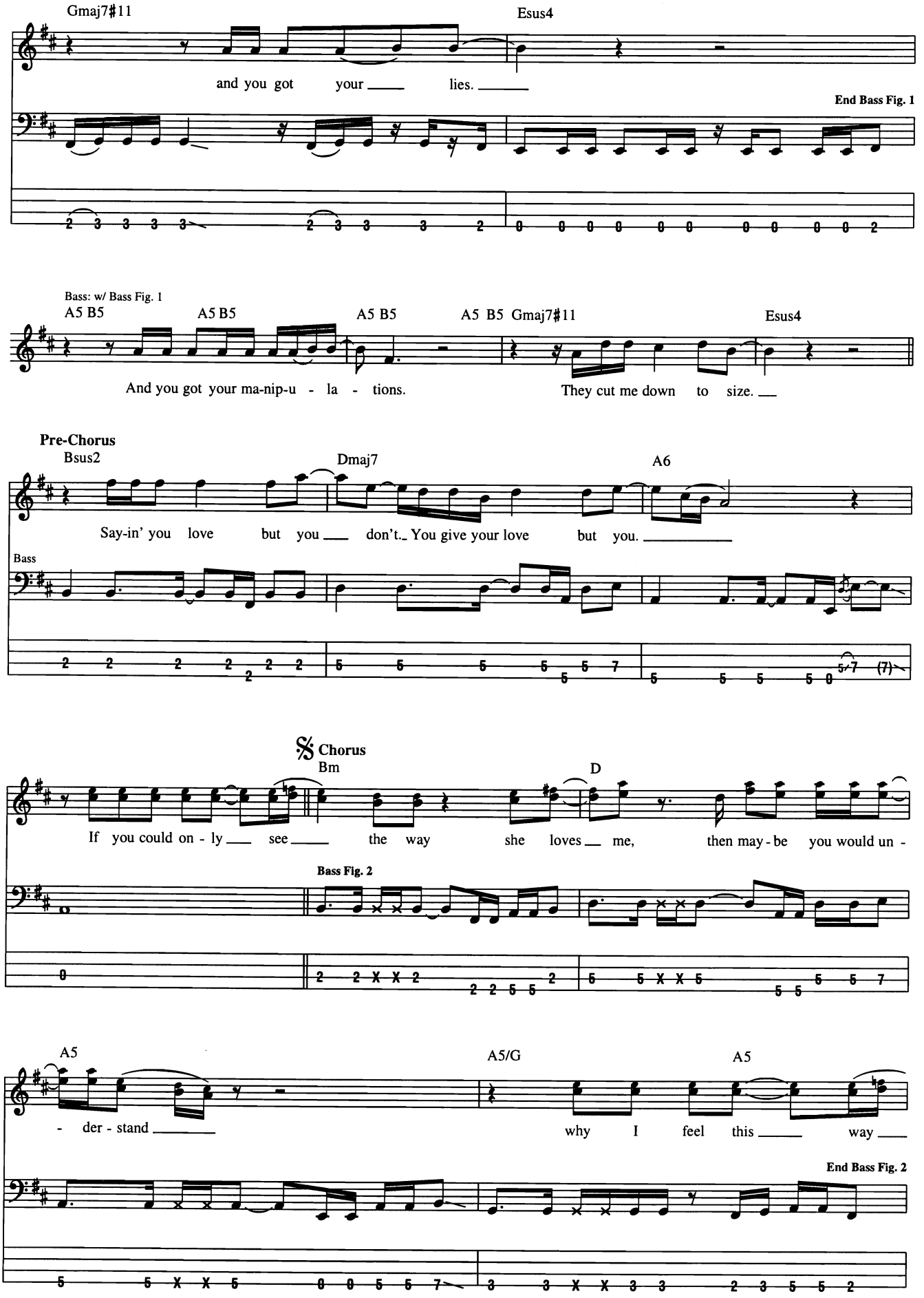
Gmaj7#11
Esus4
and you got your ___ lies. ___
End Bass Fig. 1
Bass: w/ Bass Fig. 1
A5 B5
A5 B5
A5 B5
A5 B5 Gmaj7#11
Esus4
And you got your ma-nip-u - la - tions.
They cut me down to size. ___
Pre-Chorus
Bsus2
Dmaj7
A6
Say-in' you love but you ___ don't. You give your love but you. ___
Bass
Chorus
Bm
D
If you could on - ly ___ see ___ the way she loves ___ me, then may - be you would un -
Bass Fig. 2
A5
A5/G
A5
- der - stand ___
why I feel this ___ way ___
End Bass Fig. 2

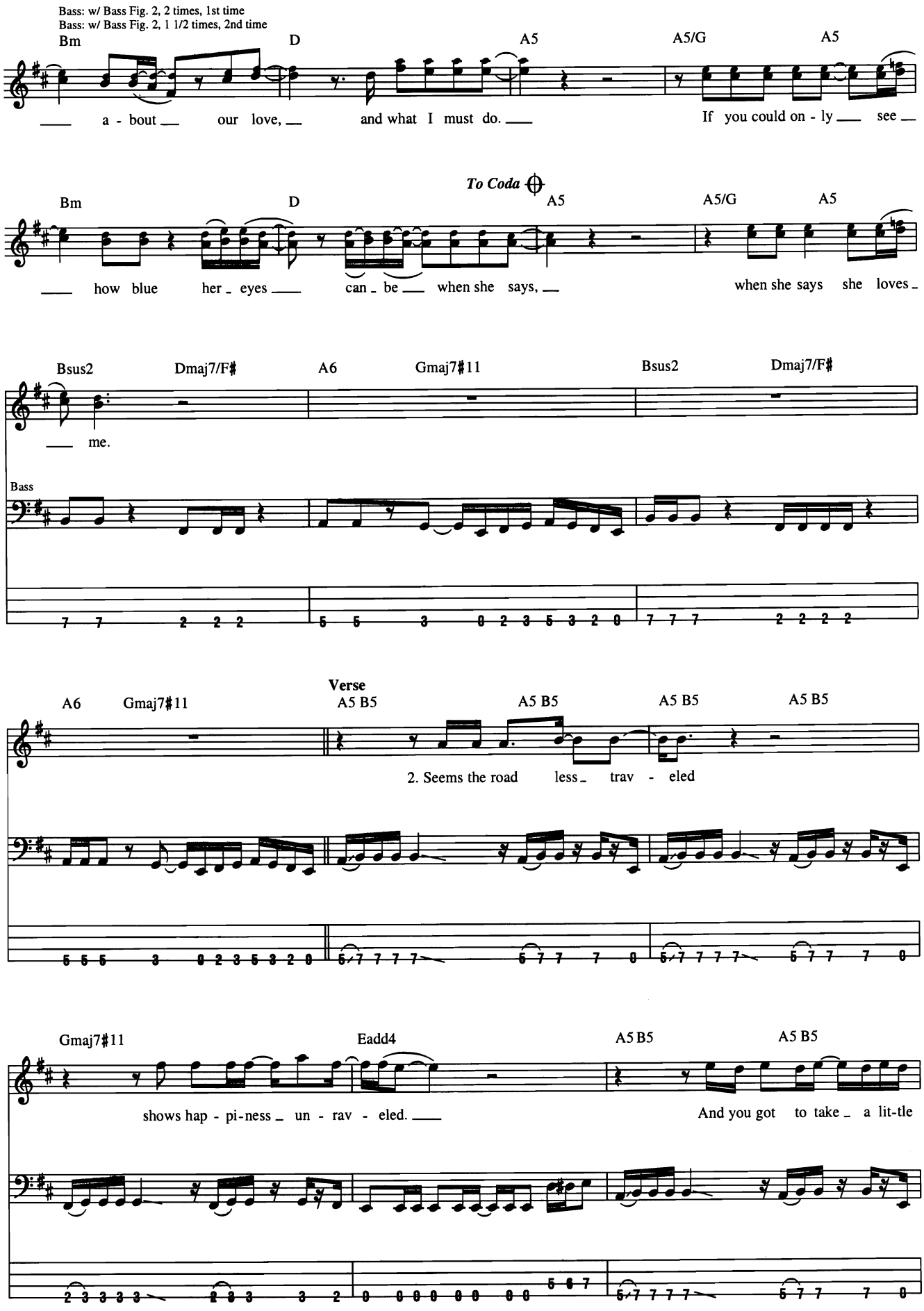
Bass: w/ Bass Fig. 2, 2 times, 1st time
Bass: w/ Bass Fig. 2, 1 1/2 times, 2nd time
Bm
D
A5
A5/G
A5
a - bout our love, and what I must do.
If you could on - ly see
To Coda
Bm
D
A5
A5/G
A5
how blue her - eyes can - be when she says,
when she says she loves -
Bsus2
Dmaj7/F♯
A6
Gmaj7♯11
Bsus2
Dmaj7/F♯
me.
Bass
Verse
A6
Gmaj7♯11
A5 B5
A5 B5
A5 B5
A5 B5
2. Seems the road less - trav - eled
Gmaj7♯11
Eadd4
A5 B5
A5 B5
shows hap - pi-ness - un - rav - eled.
And you got to take - a lit-tle

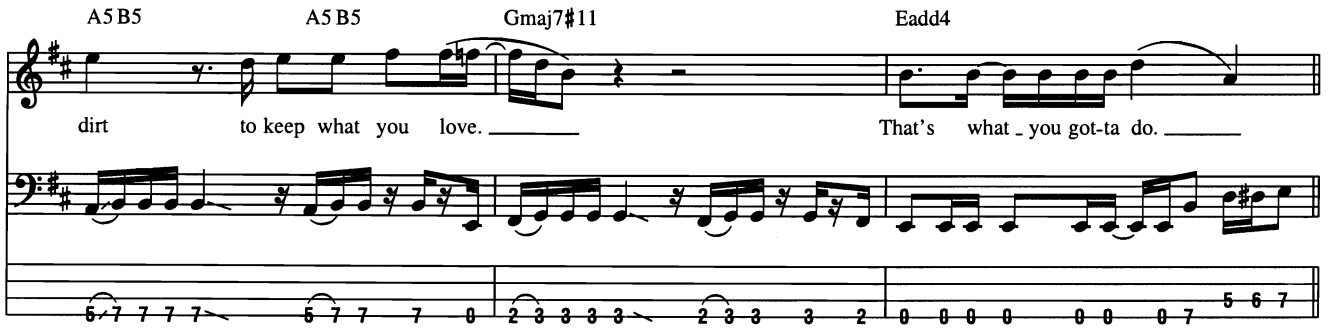

Pre-Chorus

Bkgd. Voc.: w/ Voc. Fig. 1

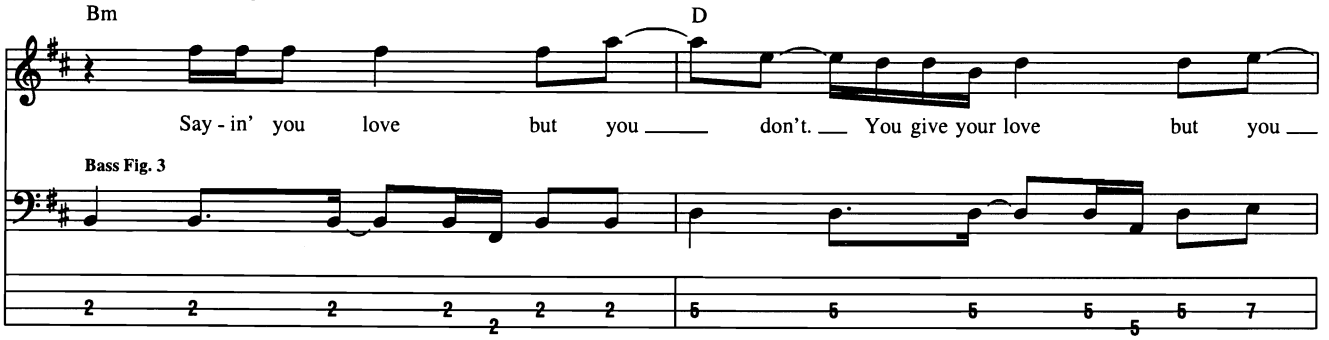

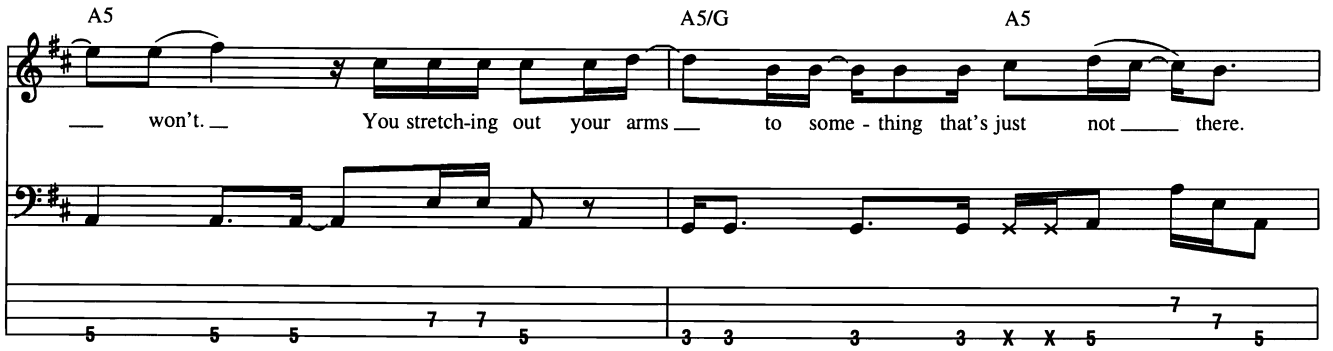

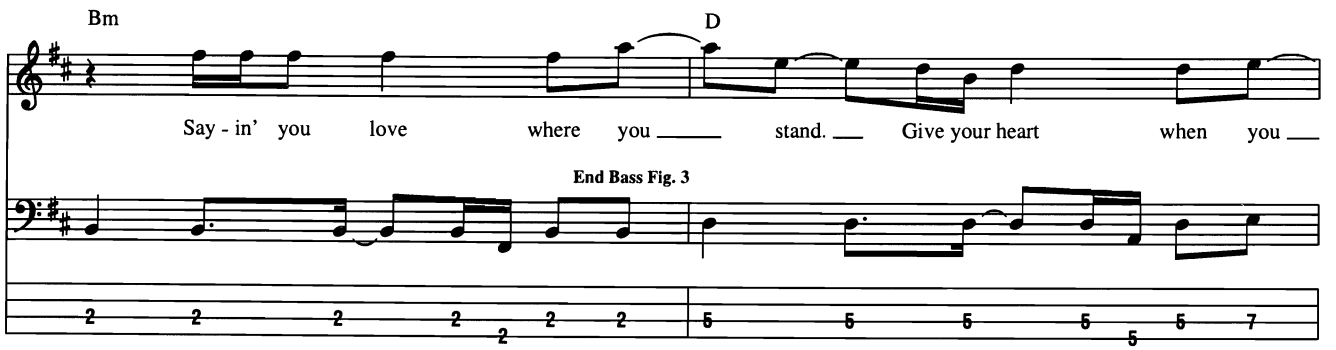

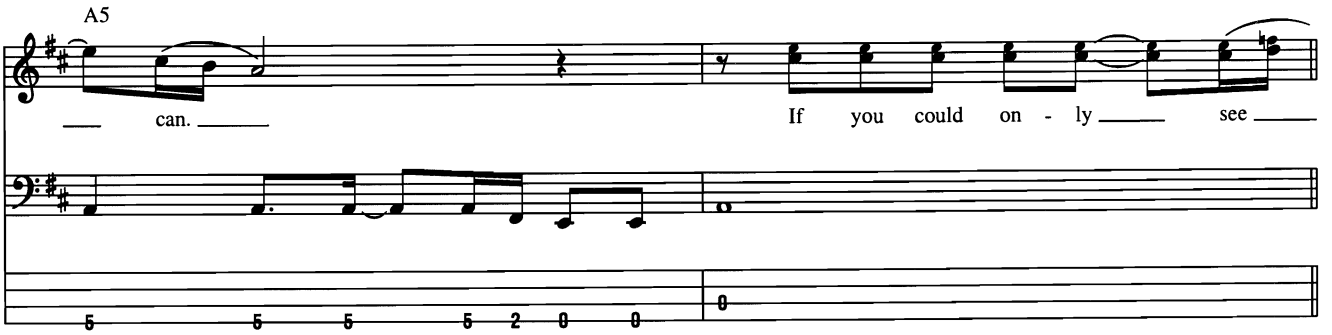

Coda

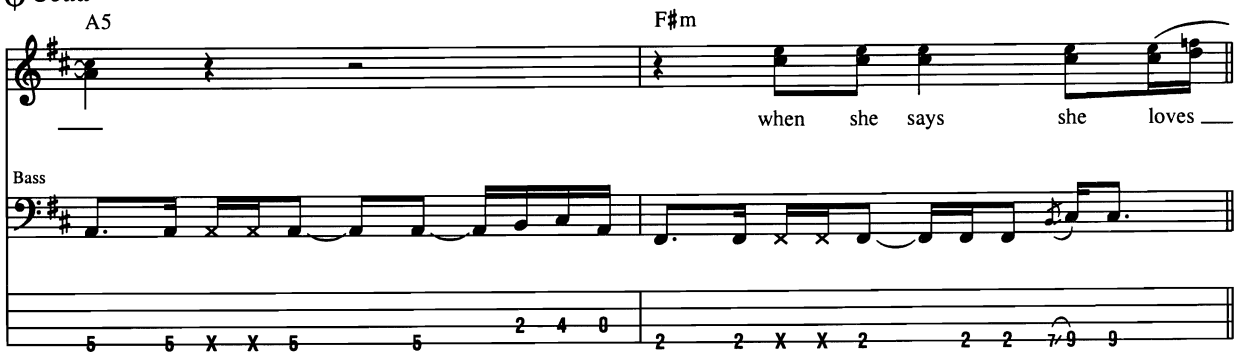

Guitar Solo

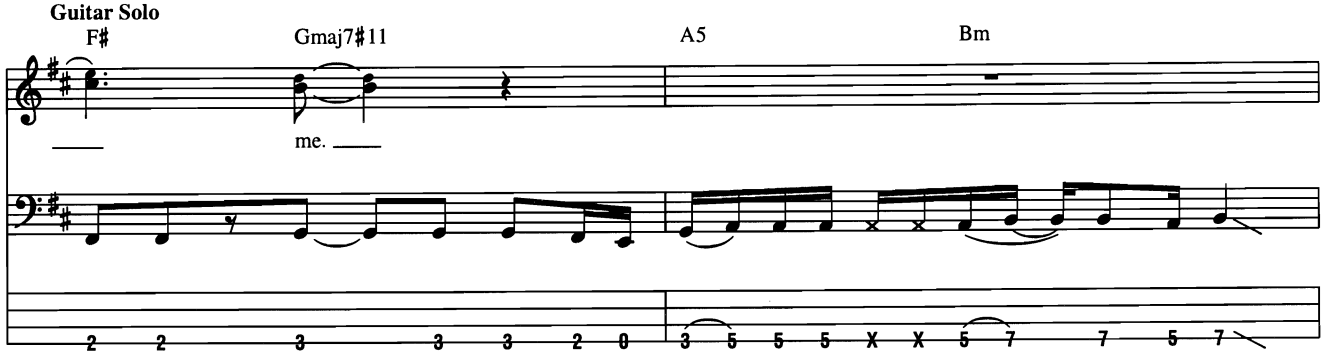

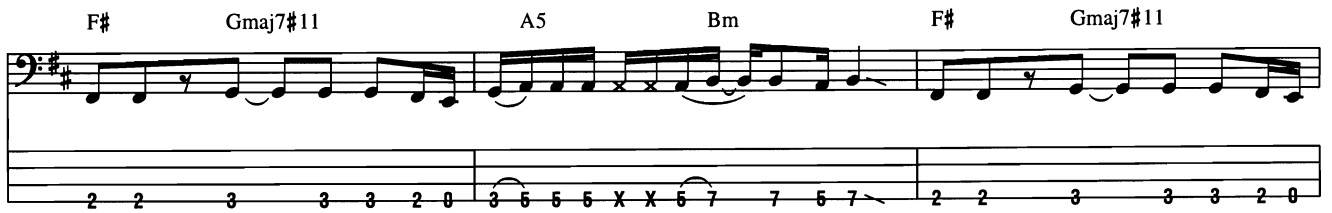

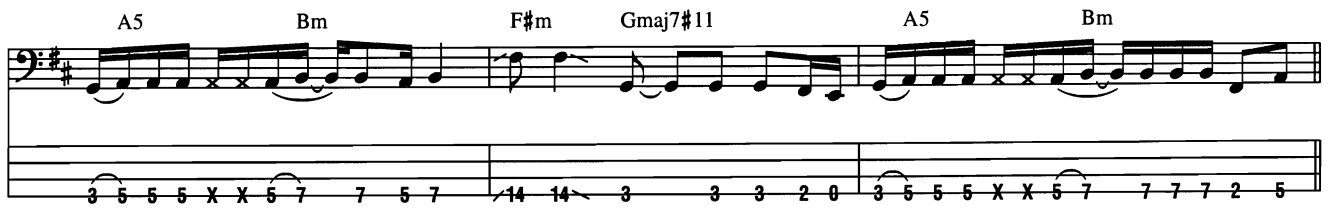

Pre-Chorus

Bkgd. Voc.: w/ Voc. Fig. 1
Bass : w/ Bass Fig. 3

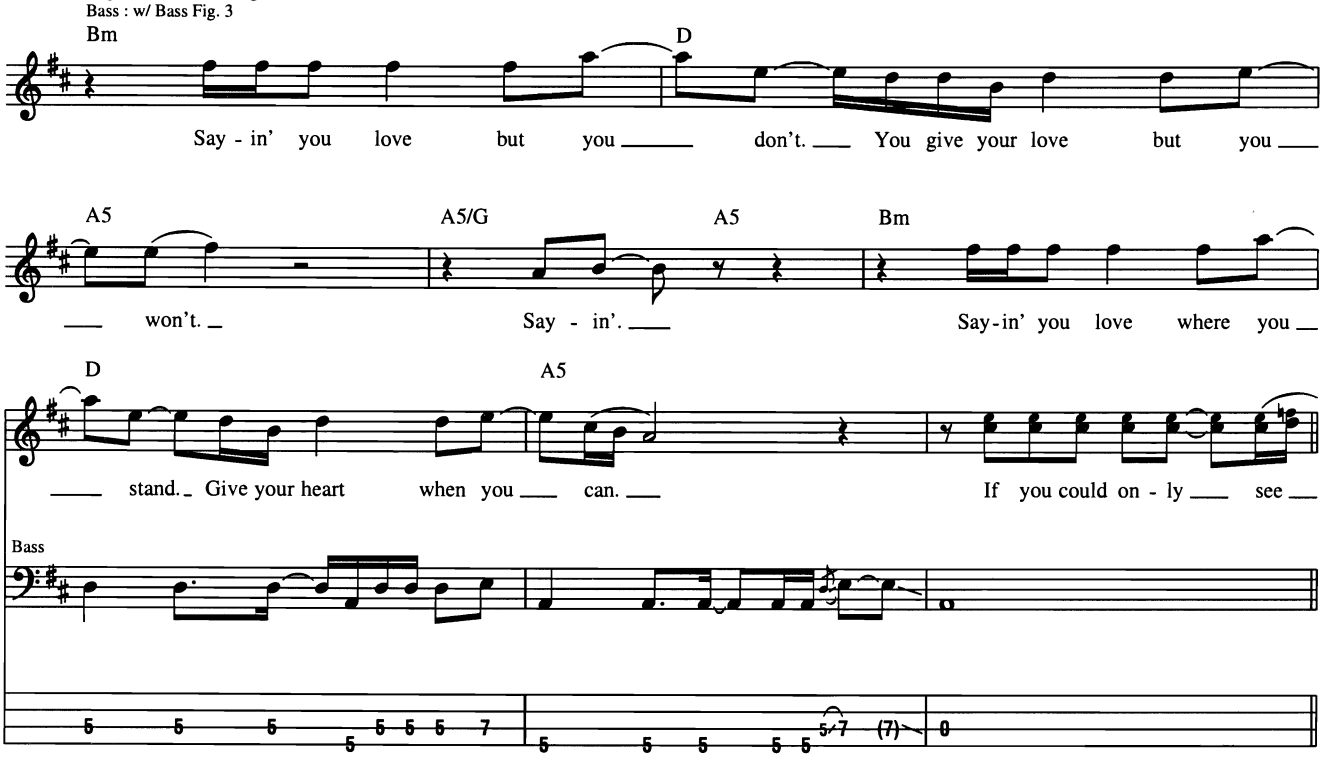

Chorus

Bass: w/ Bass Fig. 2, 2 1/2 times

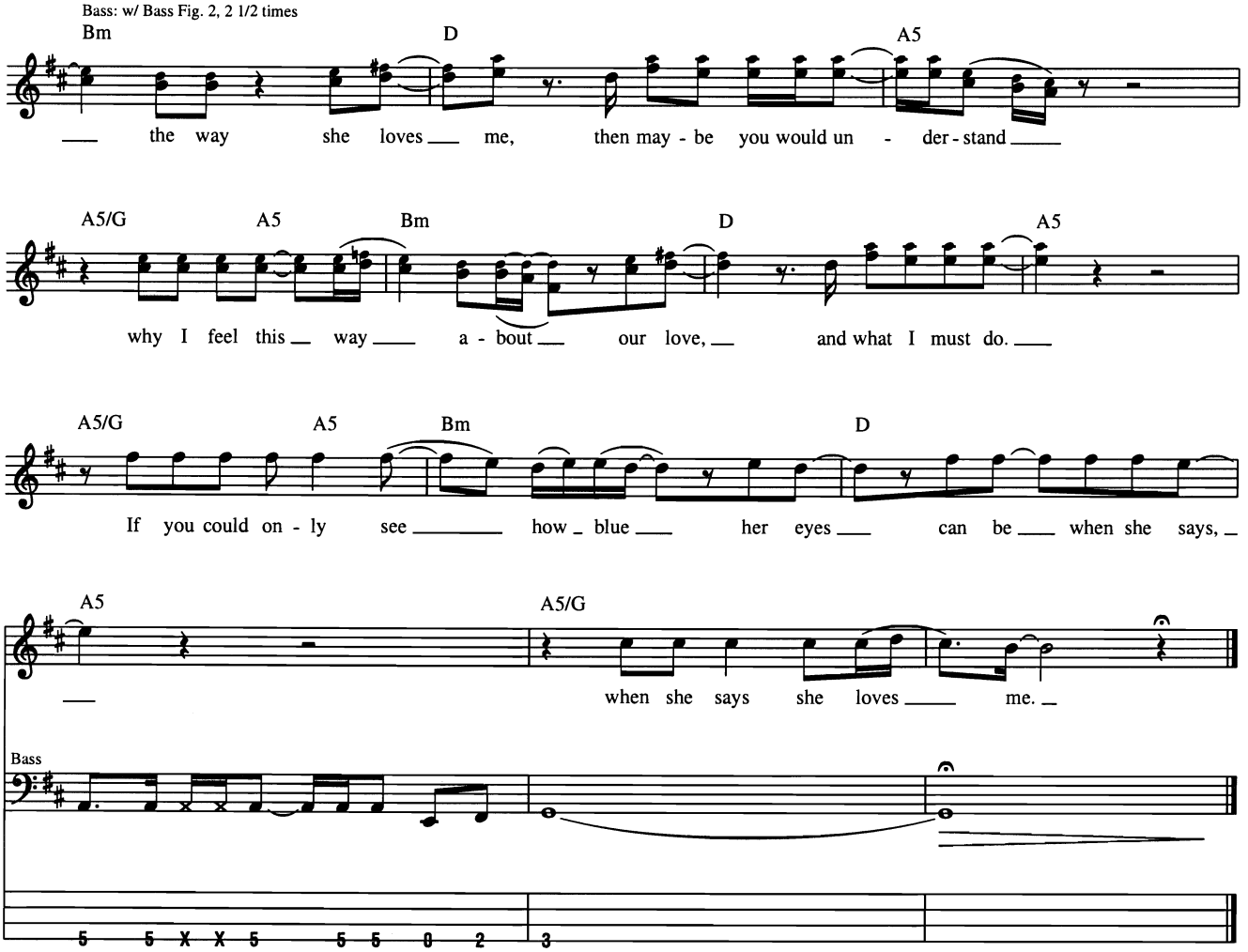

I'm Your Hoochie Coochie Man

Written by Willie Dixon

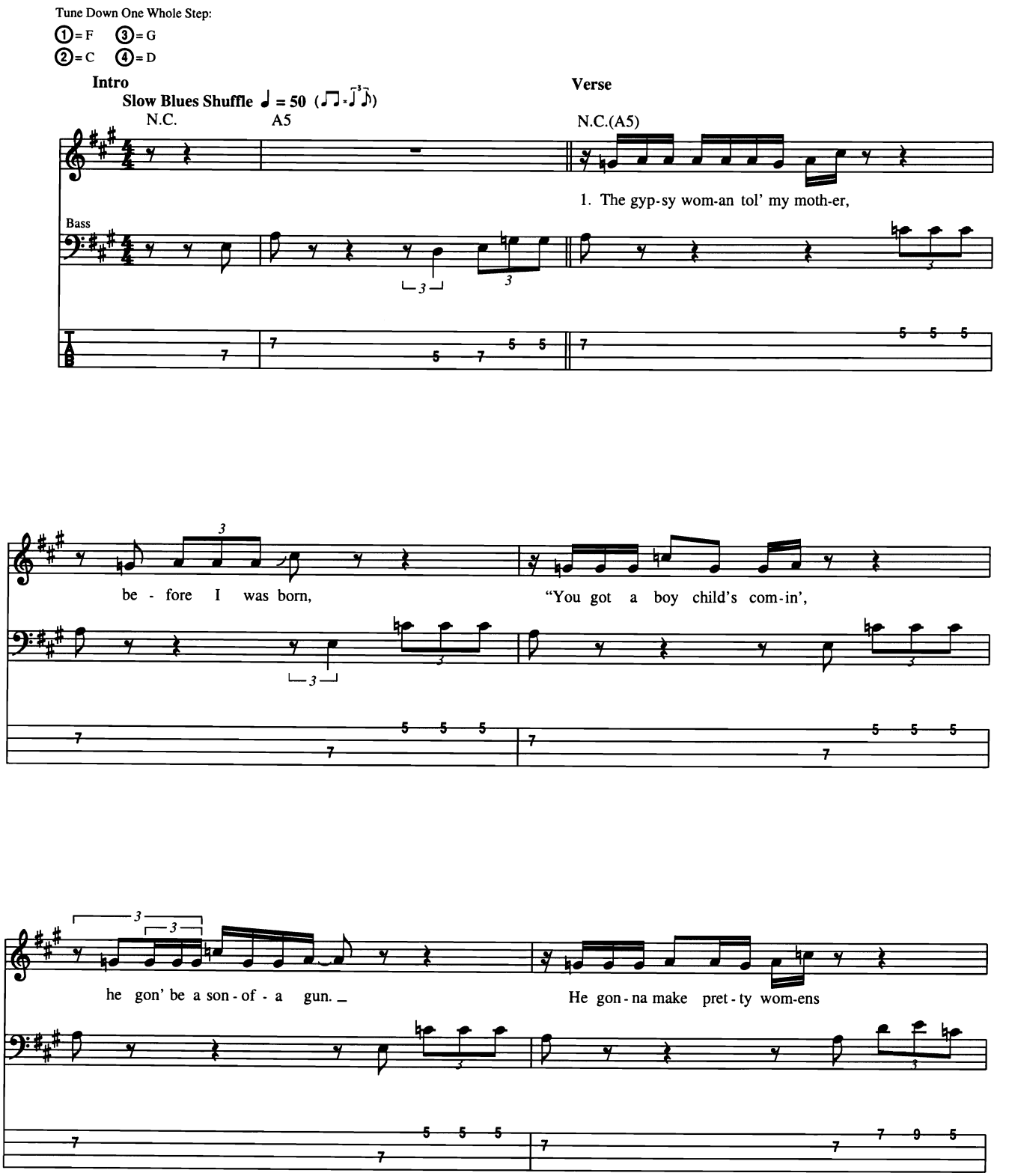
Tune Down One Whole Step:

Intro
Slow Blues Shuffle ♩ = 50

Verse

1. The gyp-sy wom-an tol' my moth-er,
Bass
be - fore I was born,
"You got a boy child's com-in',
he gon' be a son - of - a gun.
He gon - na make pret - ty wom-ens

© 1957 (Renewed 1985), 1964 HOOCHIE COOCHIE MUSIC (BMI)/Administered by BUG MUSIC
All Rights Reserved Used by Permission

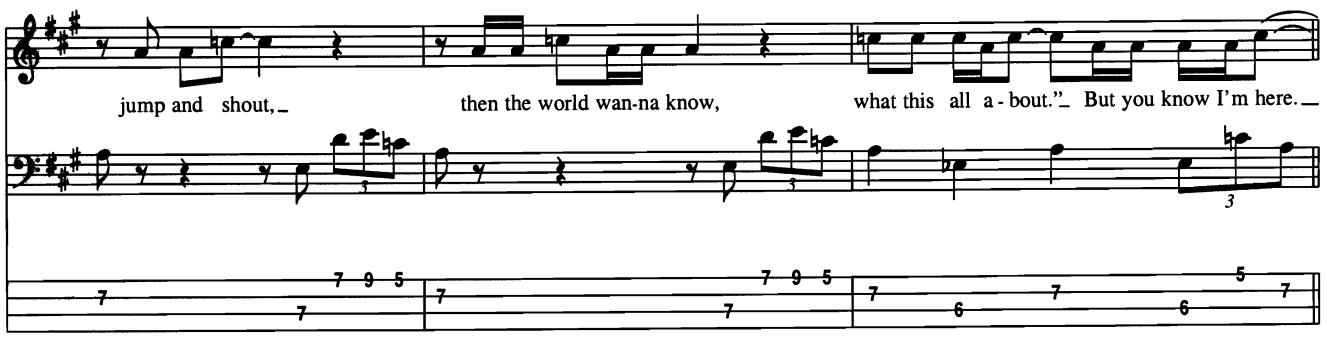
jump and shout,
then the world wan-na know,
what this all a - bout."
But you know I'm here.

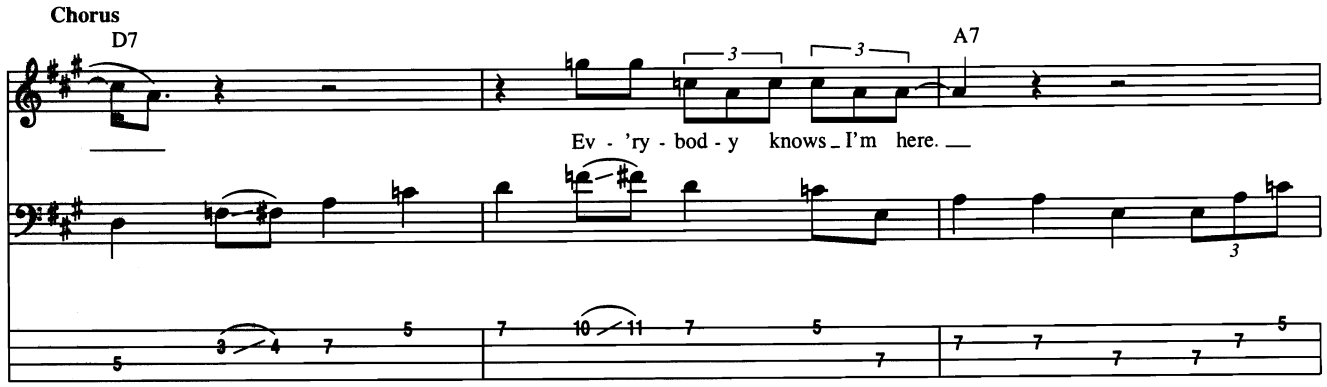
Chorus
D7
A7
Ev - 'ry - bod - y knows I'm here.

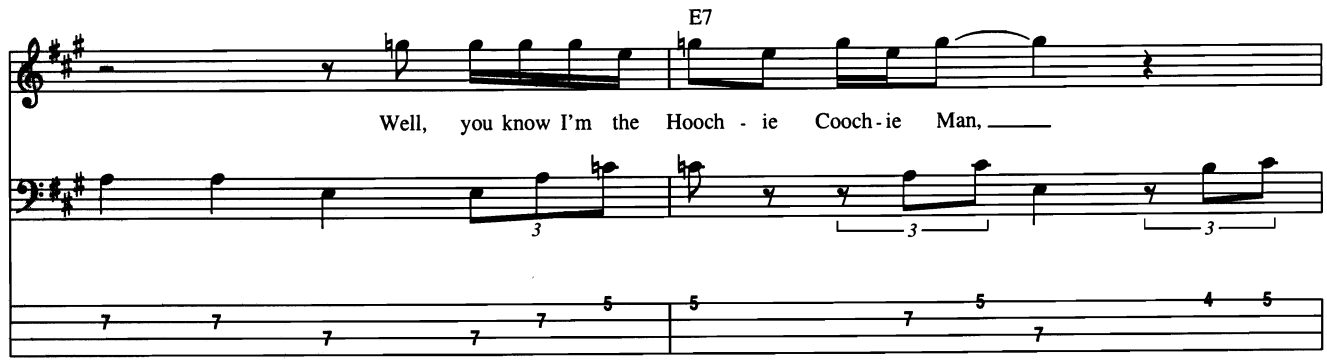
E7
Well, you know I'm the Hooch - ie Cooch - ie Man,

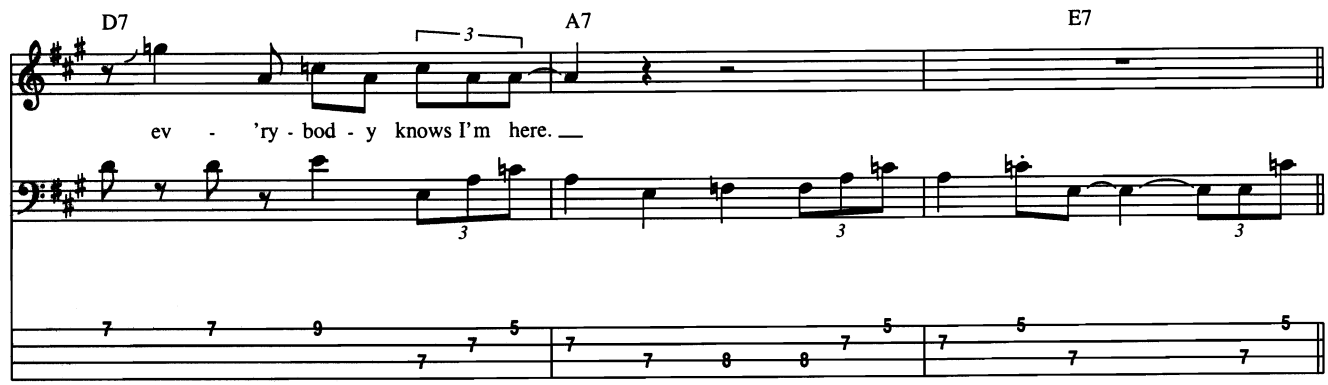
D7
A7
E7
ev - 'ry - bod - y knows I'm here.

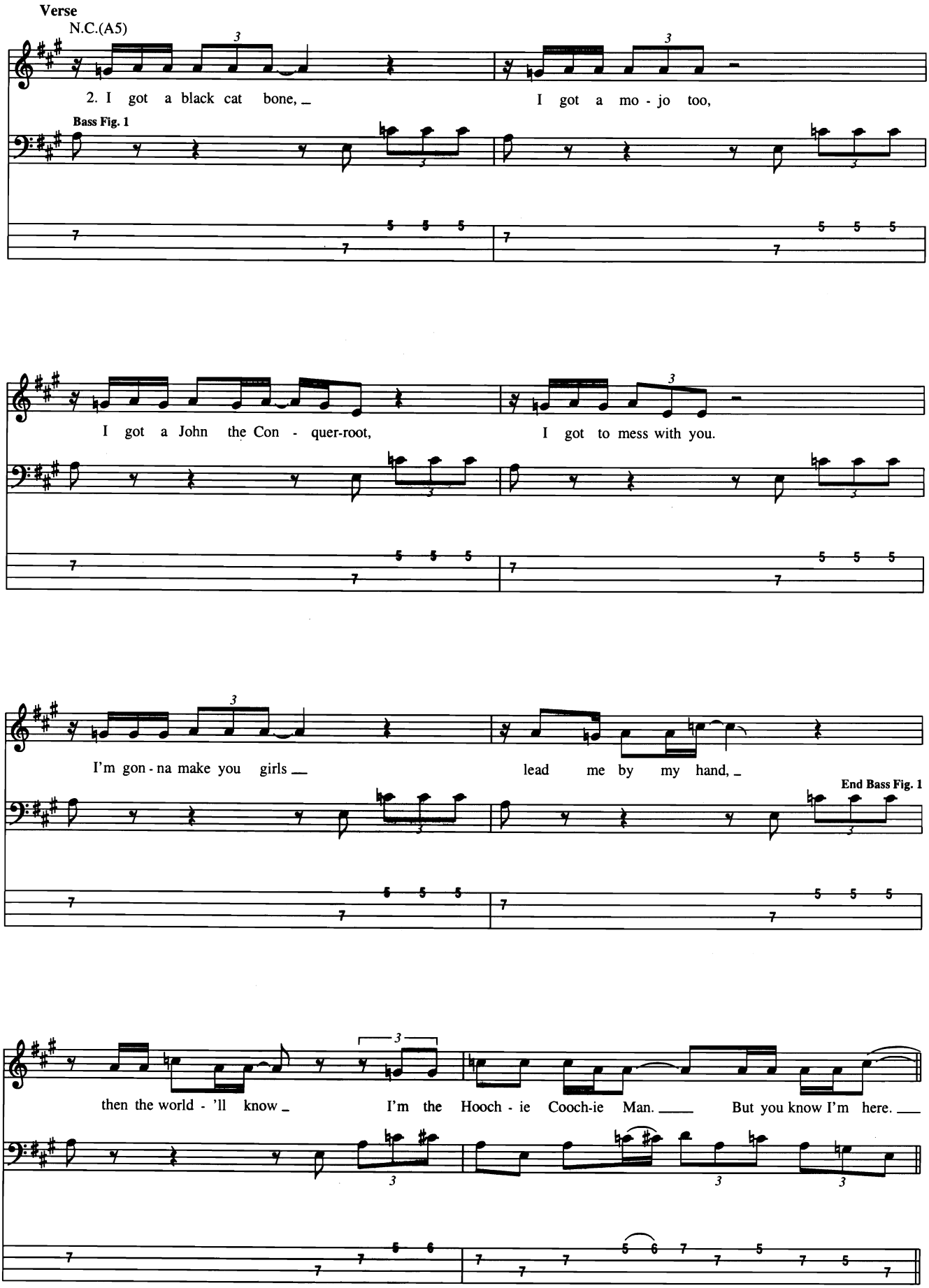
Verse
N.C.(A5)
2. I got a black cat bone, _
I got a mo - jo too,
Bass Fig. 1
I got a John the Con - quer-root,
I got to mess with you.
I'm gon - na make you girls __
lead me by my hand, _
End Bass Fig. 1
then the world - 'll know _
I'm the Hooch - ie Cooch-ie Man. ____
But you know I'm here. ___

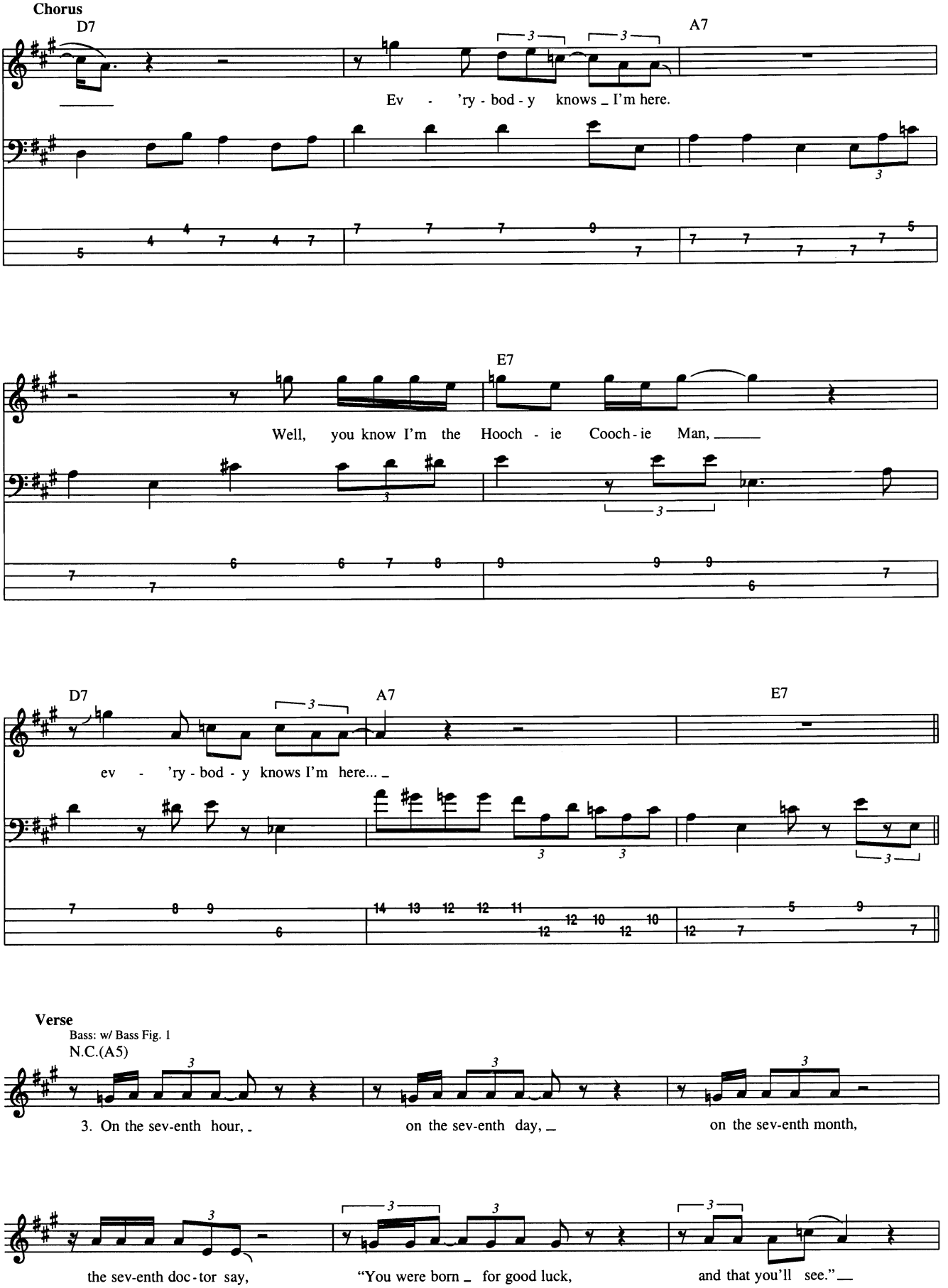
Chorus
D7
A7
Ev - 'ry - bod - y knows _ I'm here.
E7
Well, you know I'm the Hooch - ie Cooch - ie Man, _
D7
A7
E7
ev - 'ry - bod - y knows I'm here... _
Verse
Bass: w/ Bass Fig. 1
N.C.(A5)
3. On the sev-enth hour, _
on the sev-enth day, _
on the sev-enth month,
the sev-enth doc - tor say,
"You were born _ for good luck,
and that you'll see." _

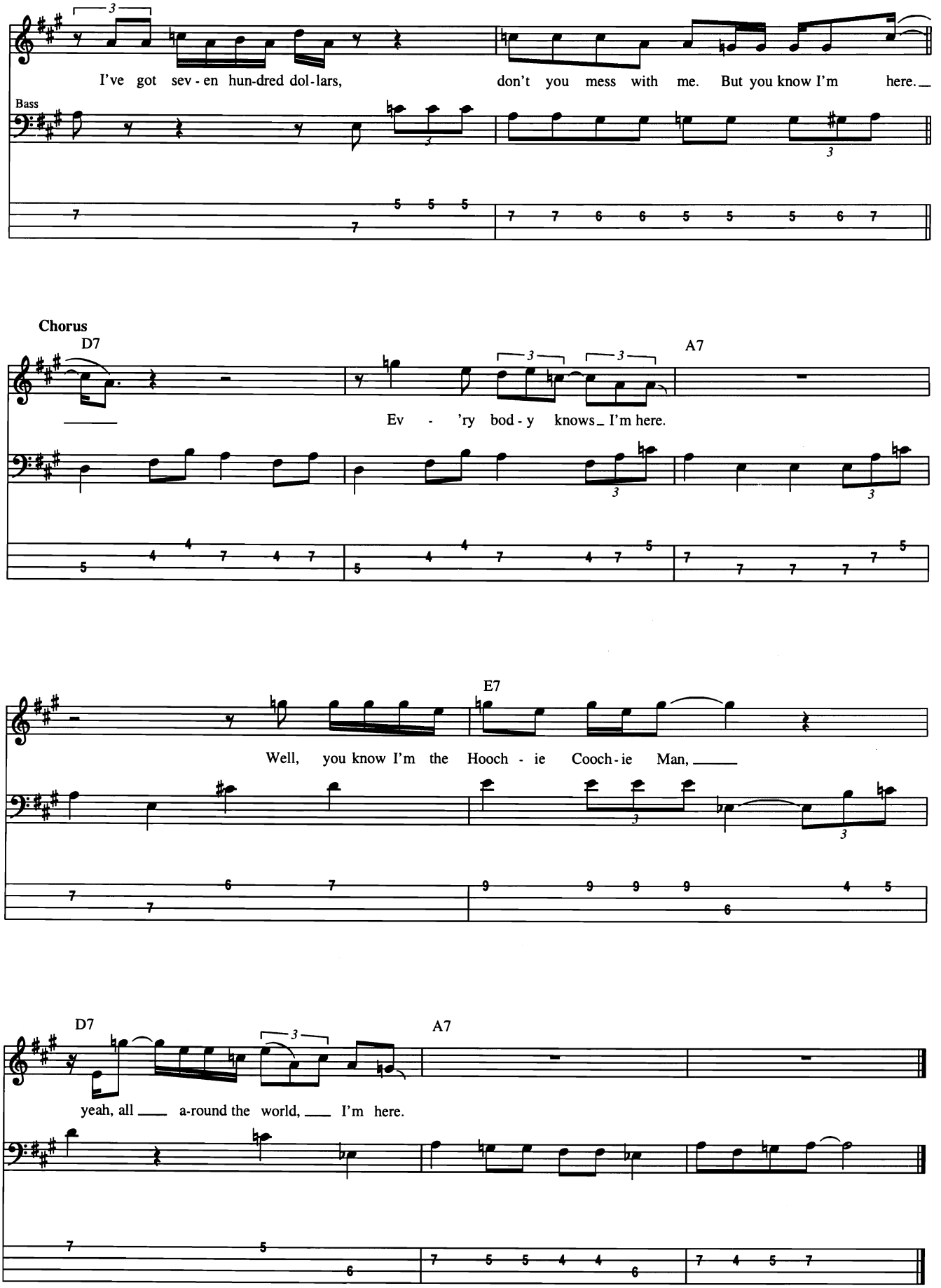
I've got sev - en hun-dred dol-lars, don't you mess with me. But you know I'm here.
Bass
Chorus
D7
A7
Ev - 'ry bod - y knows I'm here.
E7
Well, you know I'm the Hooch - ie Cooch - ie Man,
D7
A7
yeah, all a-round the world, I'm here.

The Impression That I Get

Words and Music by Dicky Barrett and Joe Gittleman

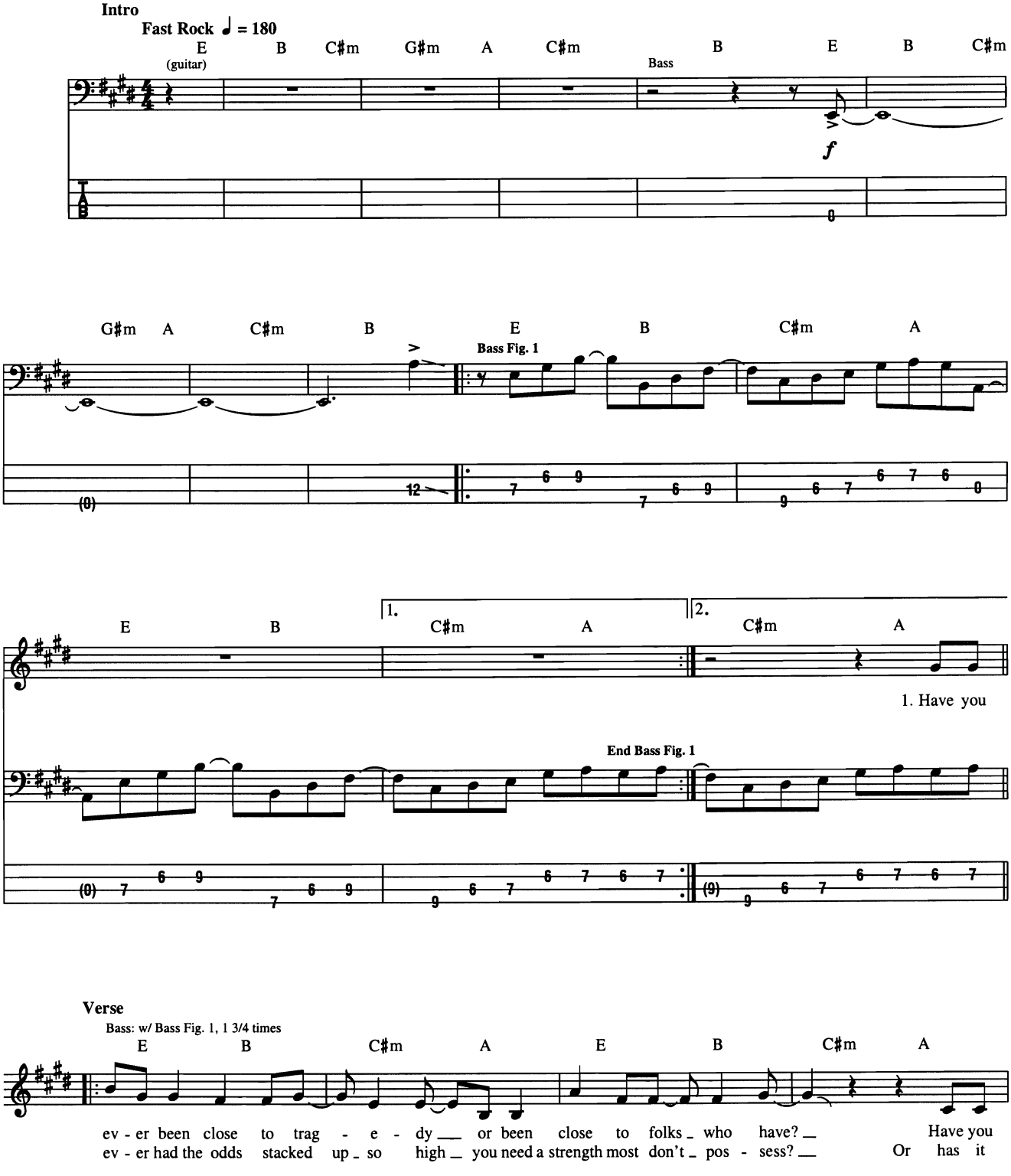

© 1997 EMI APRIL MUSIC INC. and BOSSTONES MUSIC
All Rights Controlled and Administered by EMI APRIL MUSIC INC.
All Rights Reserved International Copyright Secured Used by Permission

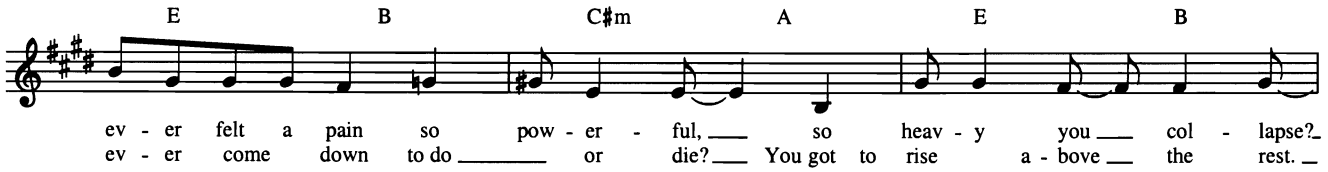
E B C♯m A E B
ev - er felt a pain so pow - er - ful, so heav - y you col - lapse?
ev - er come down to do or die? You got to rise a - bove the rest.

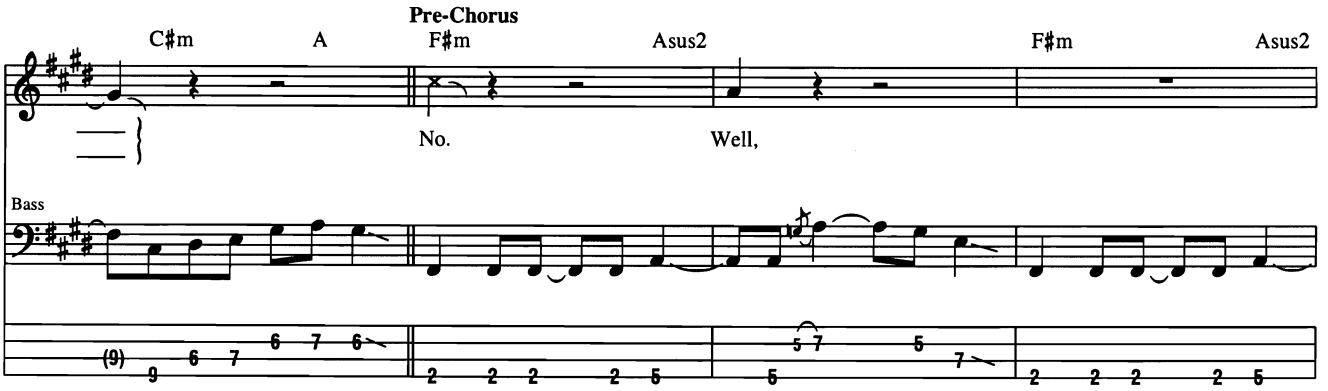
Pre-Chorus
C♯m A F♯m Asus2 F♯m Asus2
No. Well,
Bass

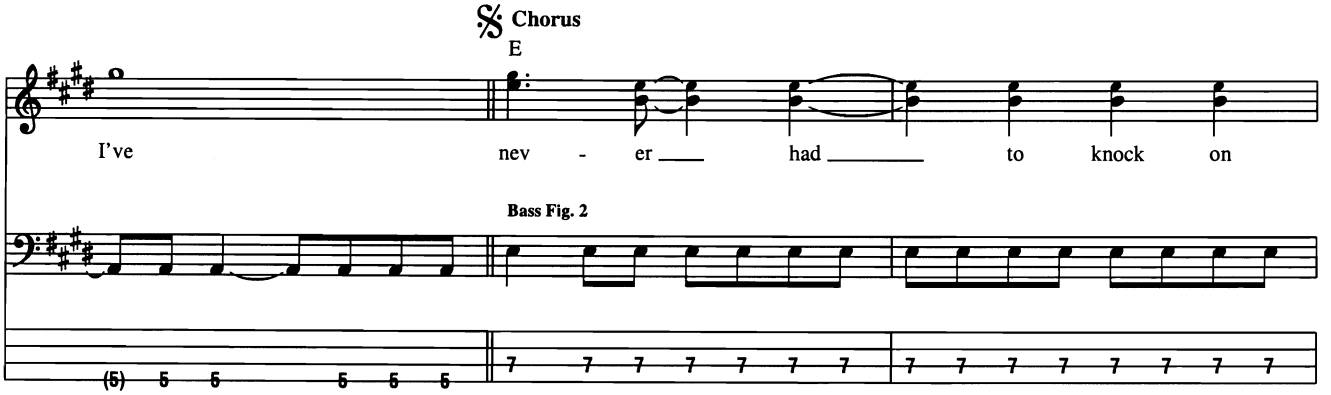
Chorus
E
I've nev - er had to knock on
Bass Fig. 2

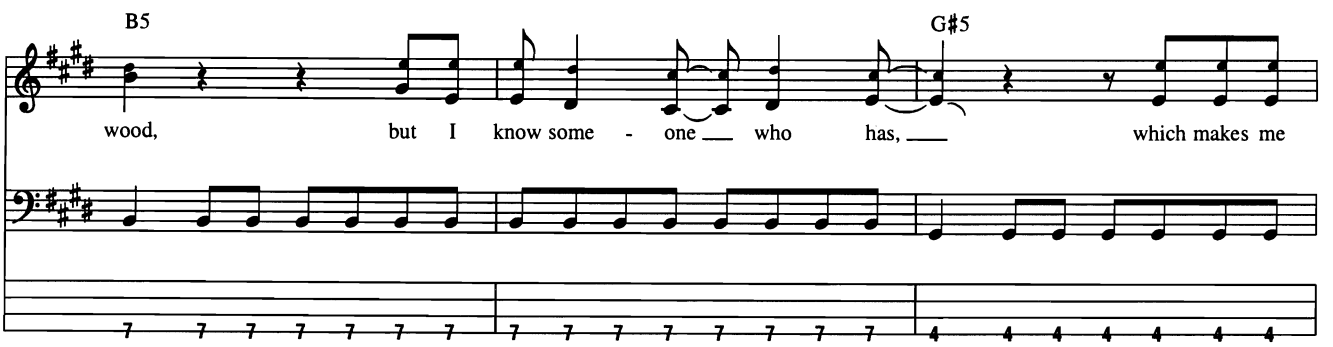
B5 G♯5
wood, but I know some - one who has, which makes me

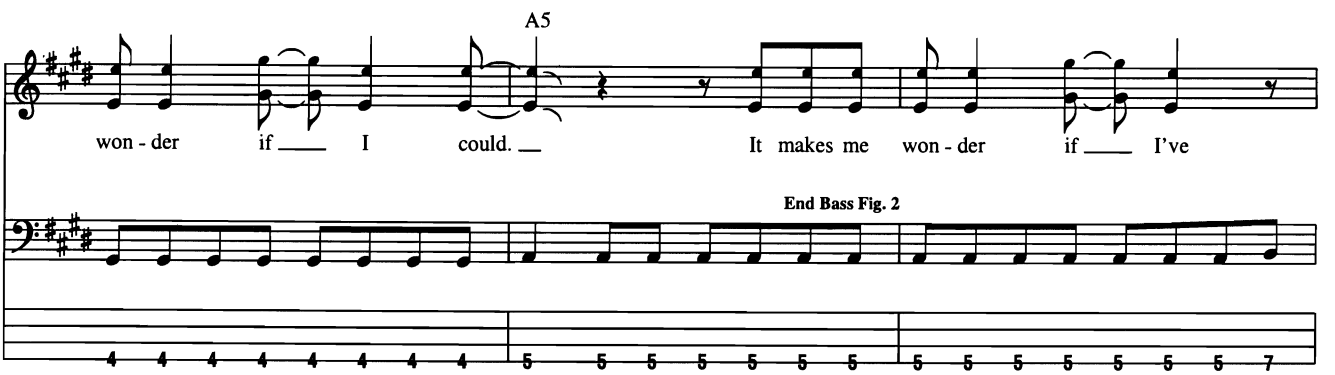
A5
won - der if I could. It makes me won - der if I've
End Bass Fig. 2

Bass: w/ Bass Fig. 2

E B5

nev - er had to knock on wood. And I'm glad I have - n't yet,

To Coda 1.

Bass: w/ Bass Fill 1

G♯5 A5

be-cause I'm sure it is - n't good. That's the im - pres-sion that I get.

Bass: w/ Bass Fig. 1, 2 times

E B C♯m A E B C♯m A E B C♯m A E B C♯m A

2. Have you

2. **Interlude**

F♯m A5

pres - sion that I get.

Bass

F♯m A5 F♯m A5

Bass Fill 1

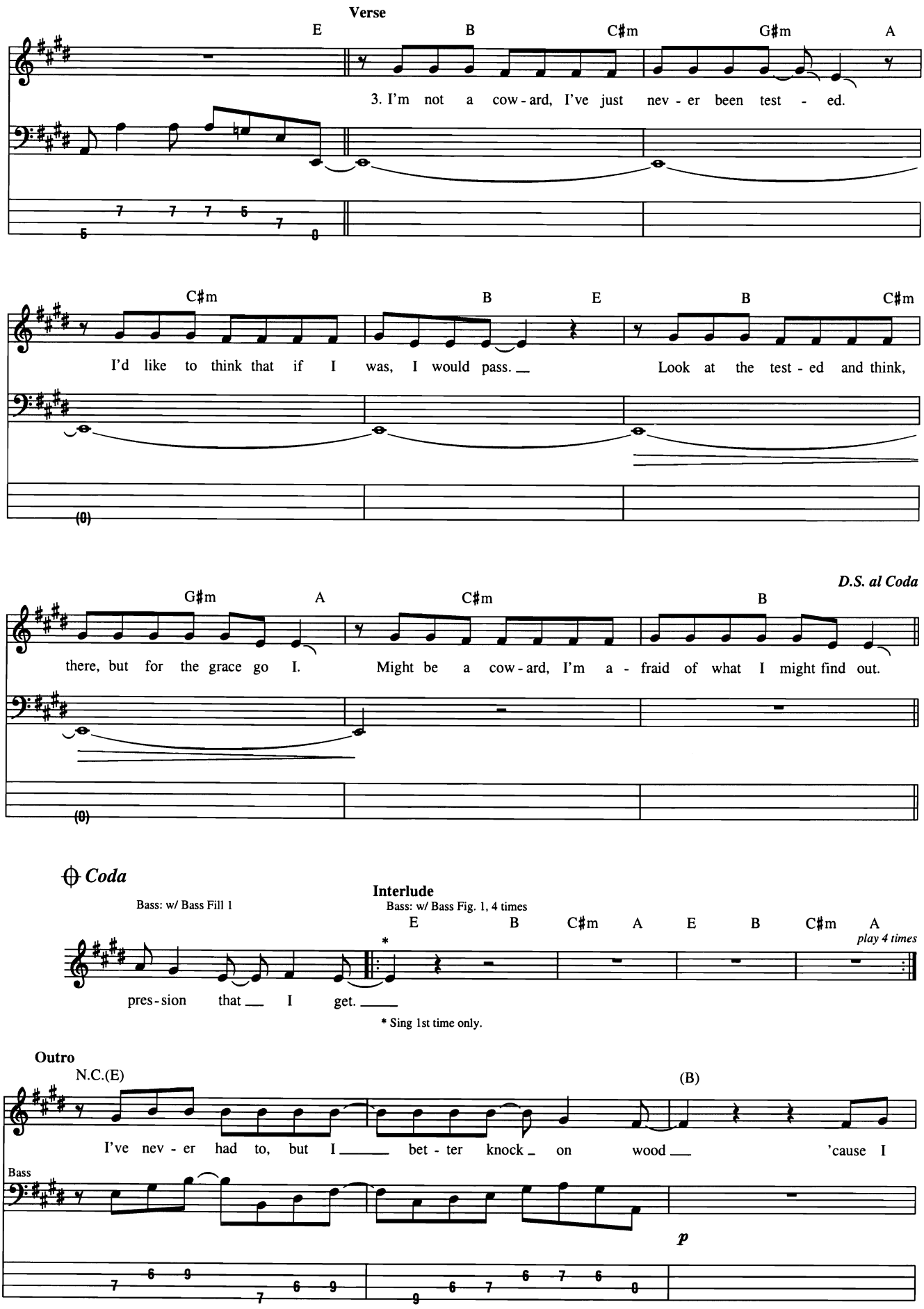
Verse
E
B
C♯m
G♯m
A
3. I'm not a cow - ard, I've just nev - er been test - ed.
C♯m
B
E
B
C♯m
I'd like to think that if I was, I would pass.
Look at the test - ed and think,
D.S. al Coda
G♯m
A
C♯m
B
there, but for the grace go I.
Might be a cow - ard, I'm a - fraid of what I might find out.
Coda
Interlude
Bass: w/ Bass Fig. 1, 4 times
Bass: w/ Bass Fill 1
E
B
C♯m
A
E
B
C♯m
A
play 4 times
*
pres - sion that I get.
* Sing 1st time only.
Outro
N.C.(E)
(B)
I've nev - er had to, but I bet - ter knock on wood 'cause I
Bass
p

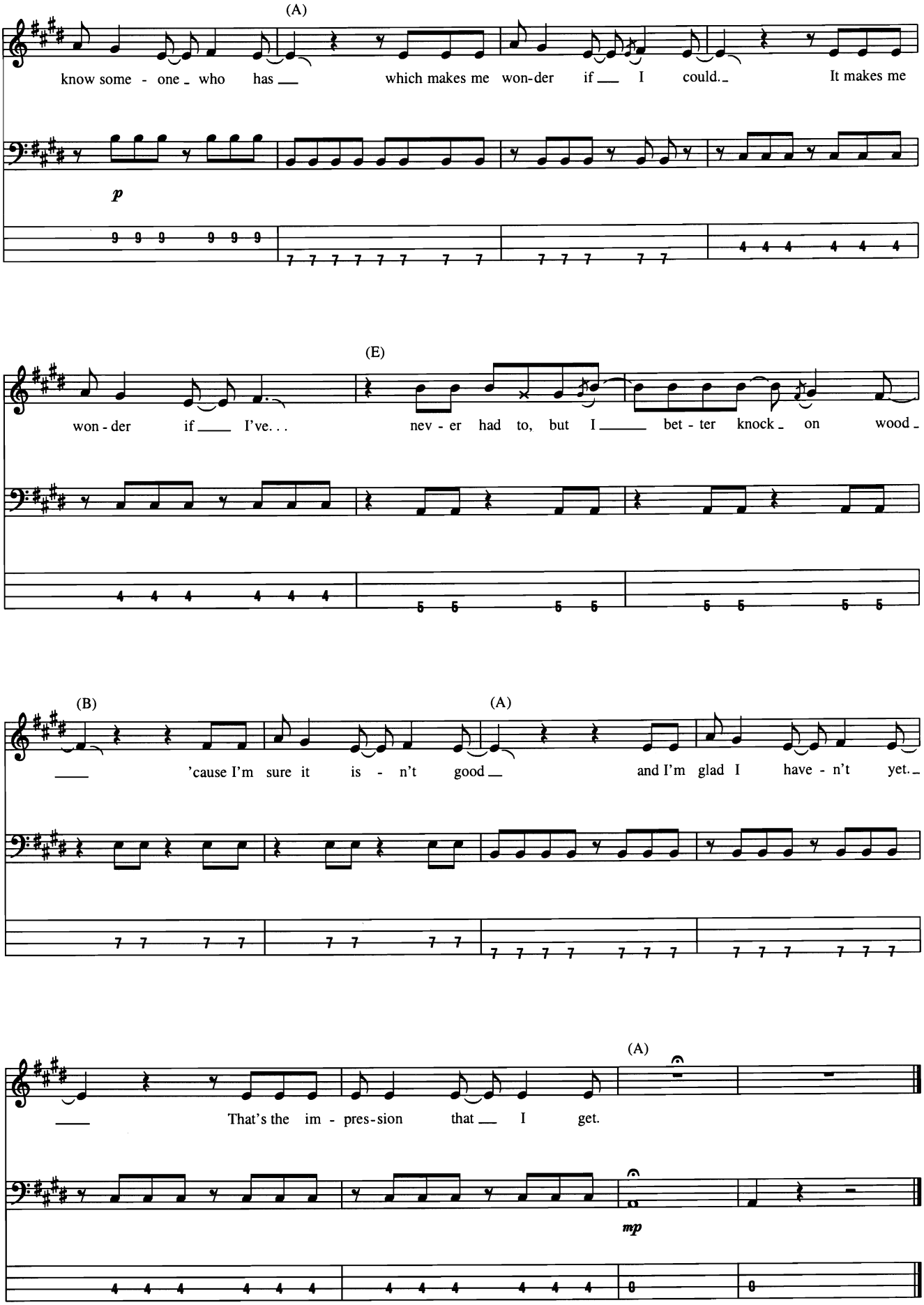
(A)
know some - one who has
which makes me won-der if I could.
It makes me
p
(E)
won - der if I've...
nev - er had to, but I bet - ter knock on wood
(B)
'cause I'm sure it is - n't good
(A)
and I'm glad I have - n't yet.
(A)
That's the im - pres-sion that I get.
mp

In 2 Deep

Words and Music by Mark Selby, Kenny Wayne Shepherd and Danny Tate

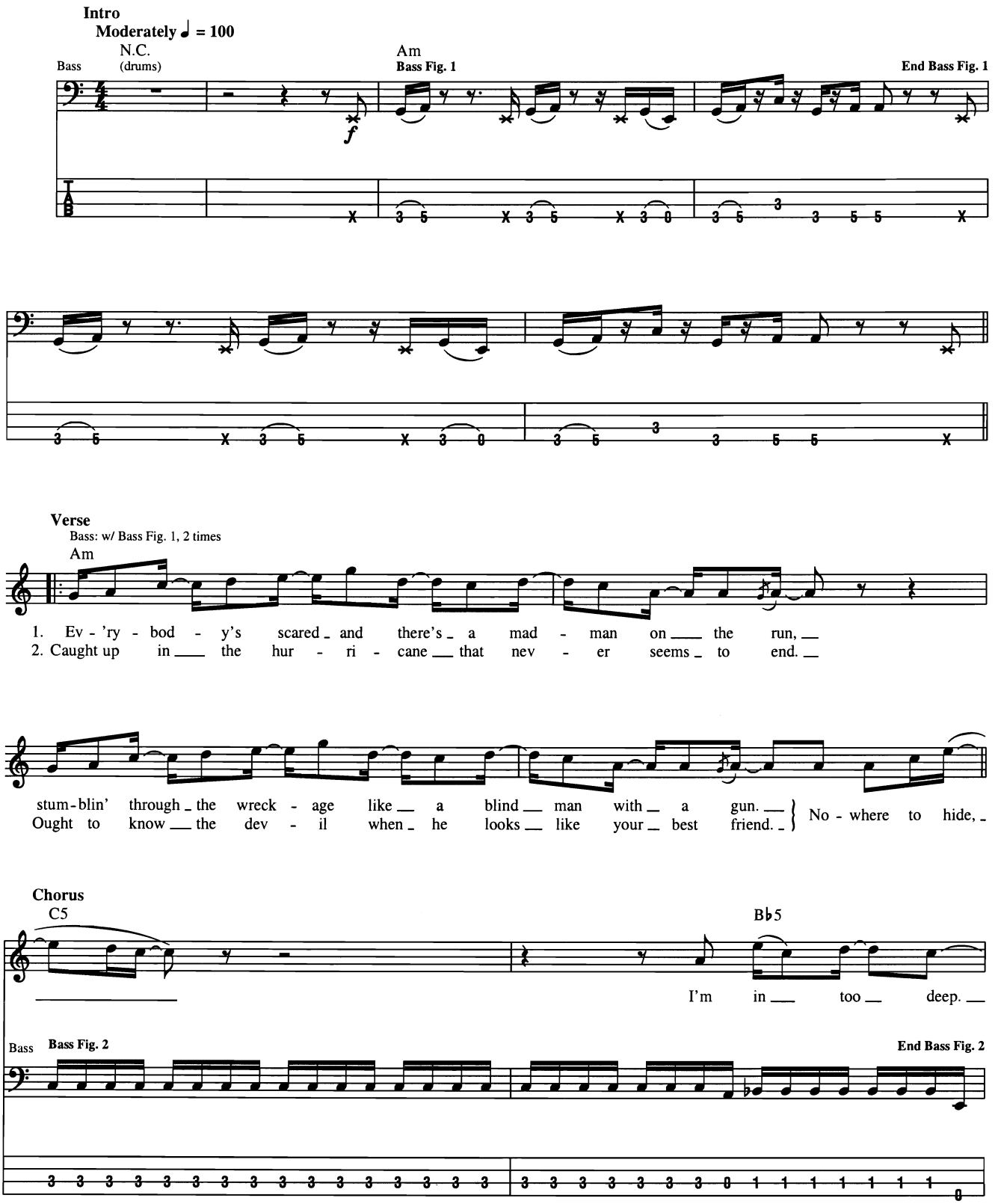

Copyright © 1999 by Bro 'N Sis Music Inc., Estes Park Music, A Division of Moraine Music Group,
Songs Of Universal, Inc., Only Hit Music and Back Door To Heaven Music
All Rights for Estes Park Music, A Division of Moraine Music Group Administered by Bro 'N Sis Music Inc.
All Rights for Only Hit Music Controlled and Administered by Songs Of Universal, Inc.
International Copyright Secured All Rights Reserved
Used by Permission

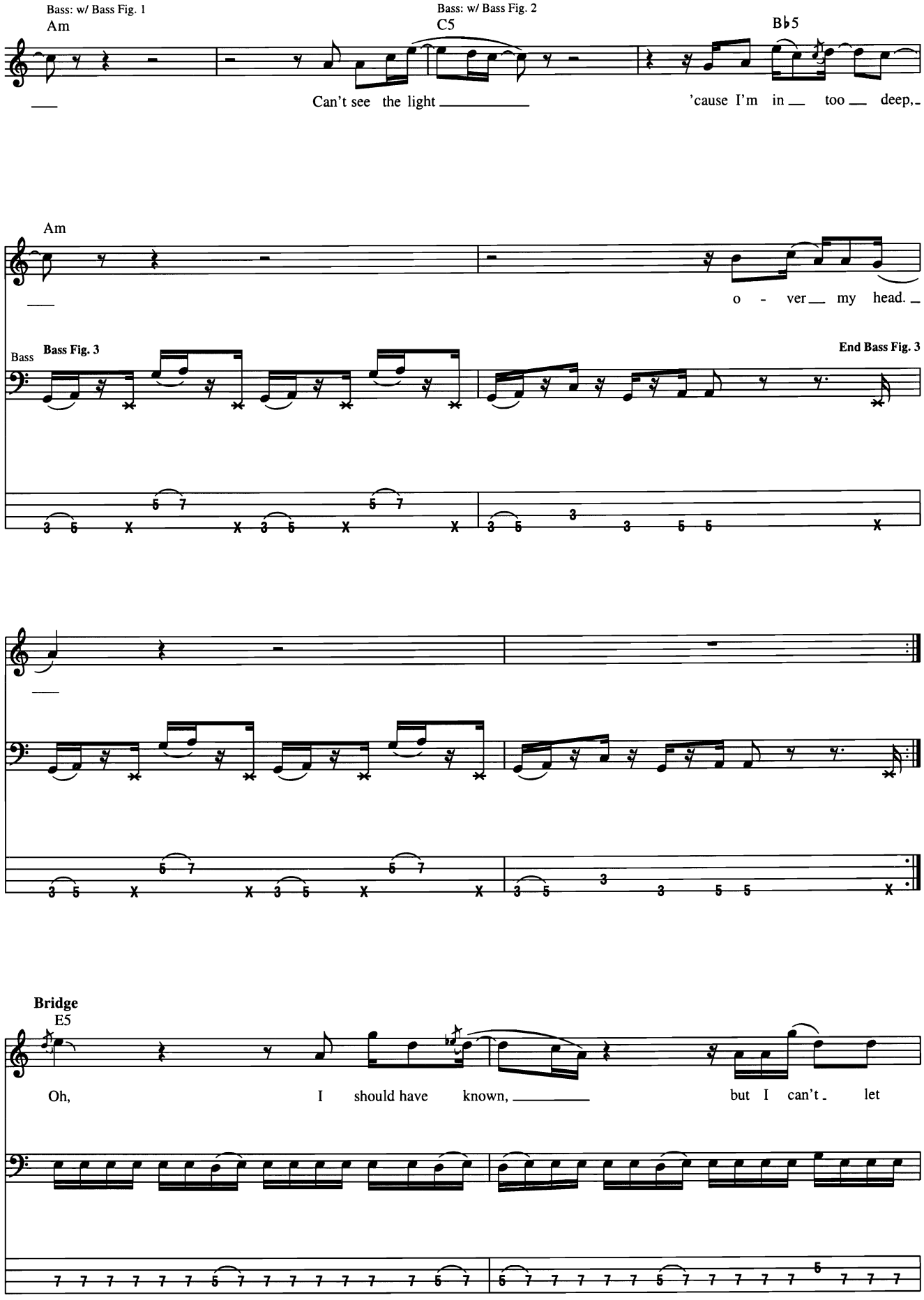
Bass: w/ Bass Fig. 1
Am
Bass: w/ Bass Fig. 2
C5
B♭5
Can't see the light
'cause I'm in too deep,
Am
o - ver my head.
Bass
Bass Fig. 3
End Bass Fig. 3
Bridge
E5
Oh, I should have known,
but I can't let

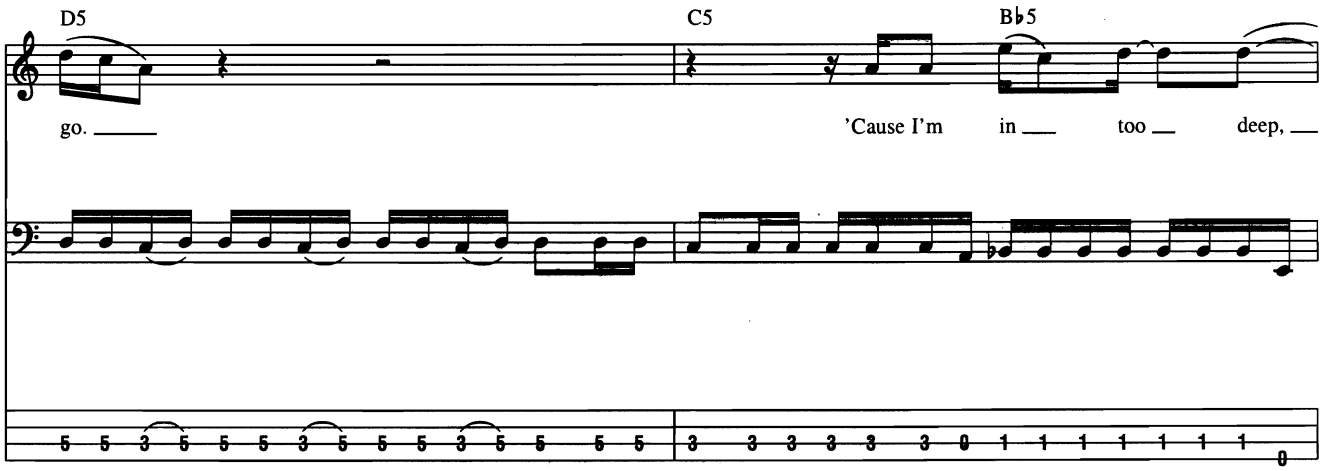
D5
C5
B♭5
go.
'Cause I'm in too deep,

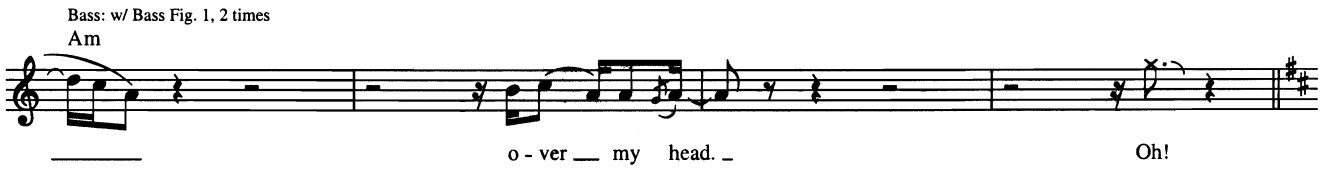
Bass: w/ Bass Fig. 1, 2 times
Am
o - ver my head.
Oh!

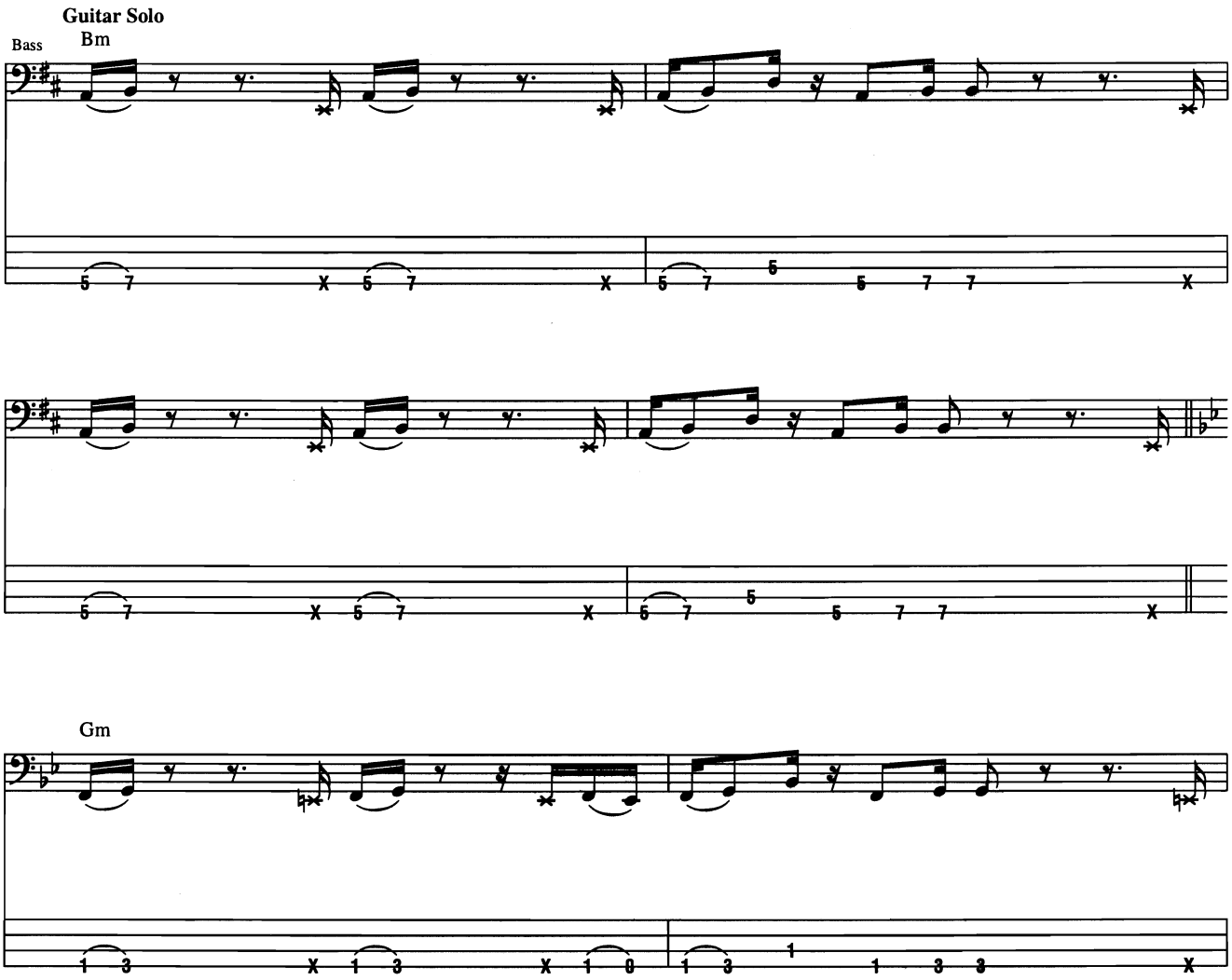
Guitar Solo
Bass
Bm
Gm

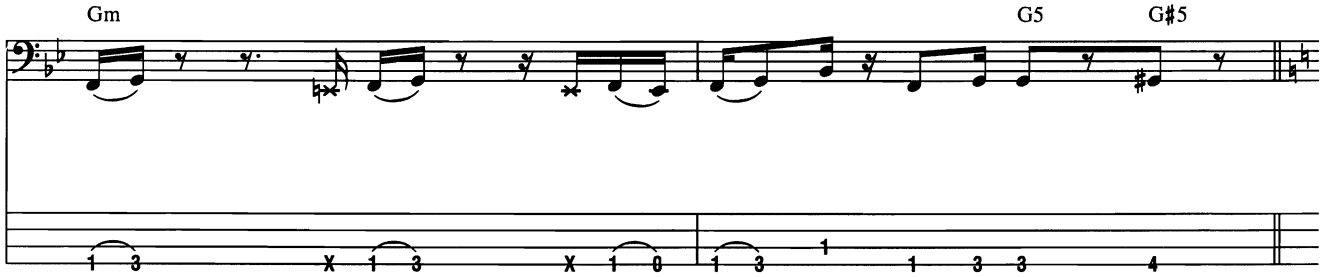

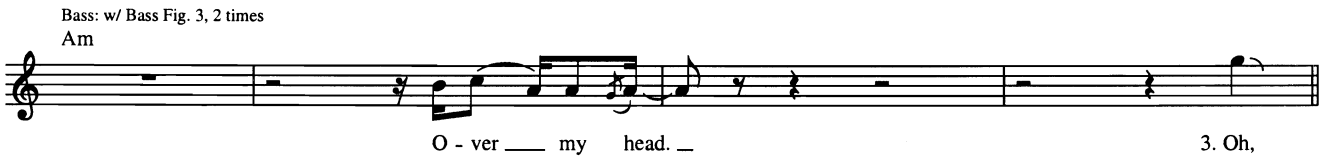

Verse

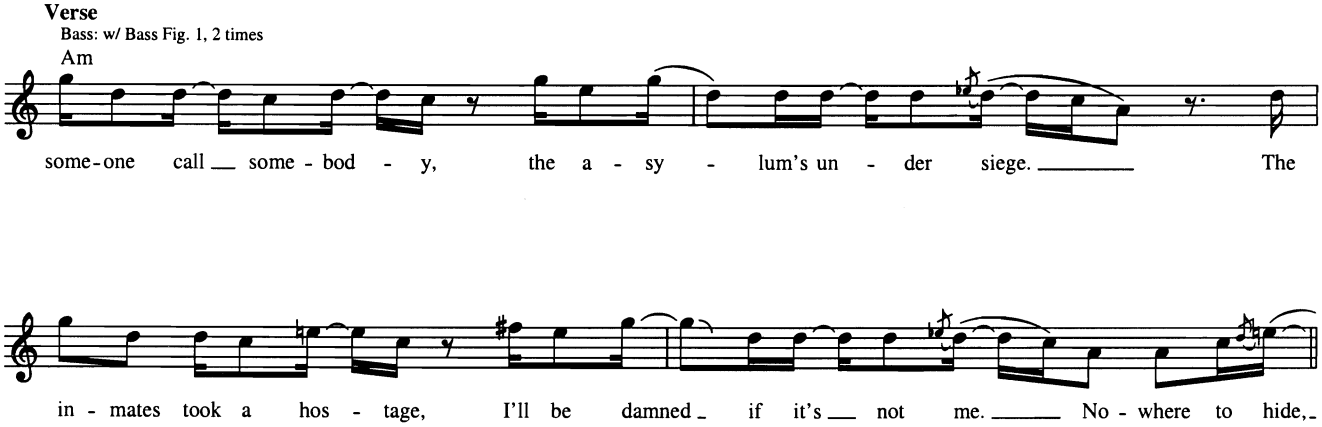

Chorus

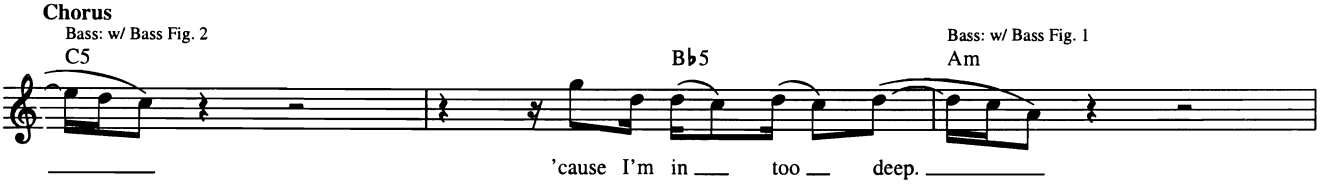

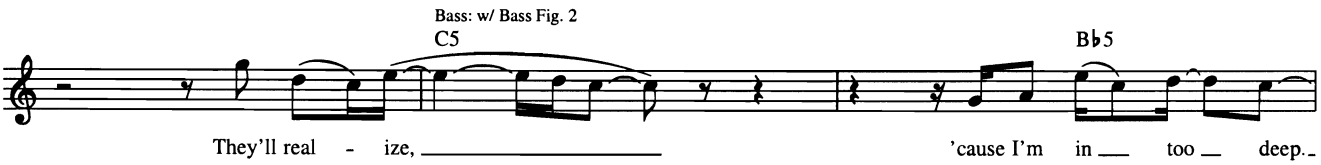

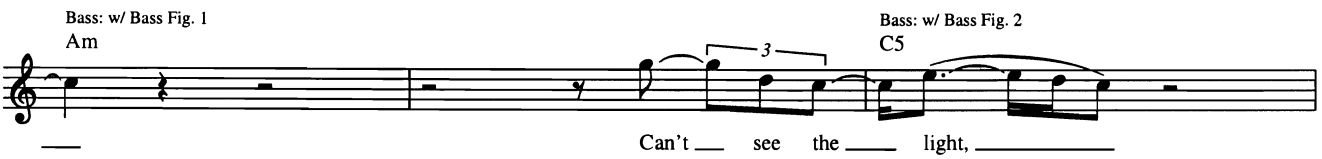

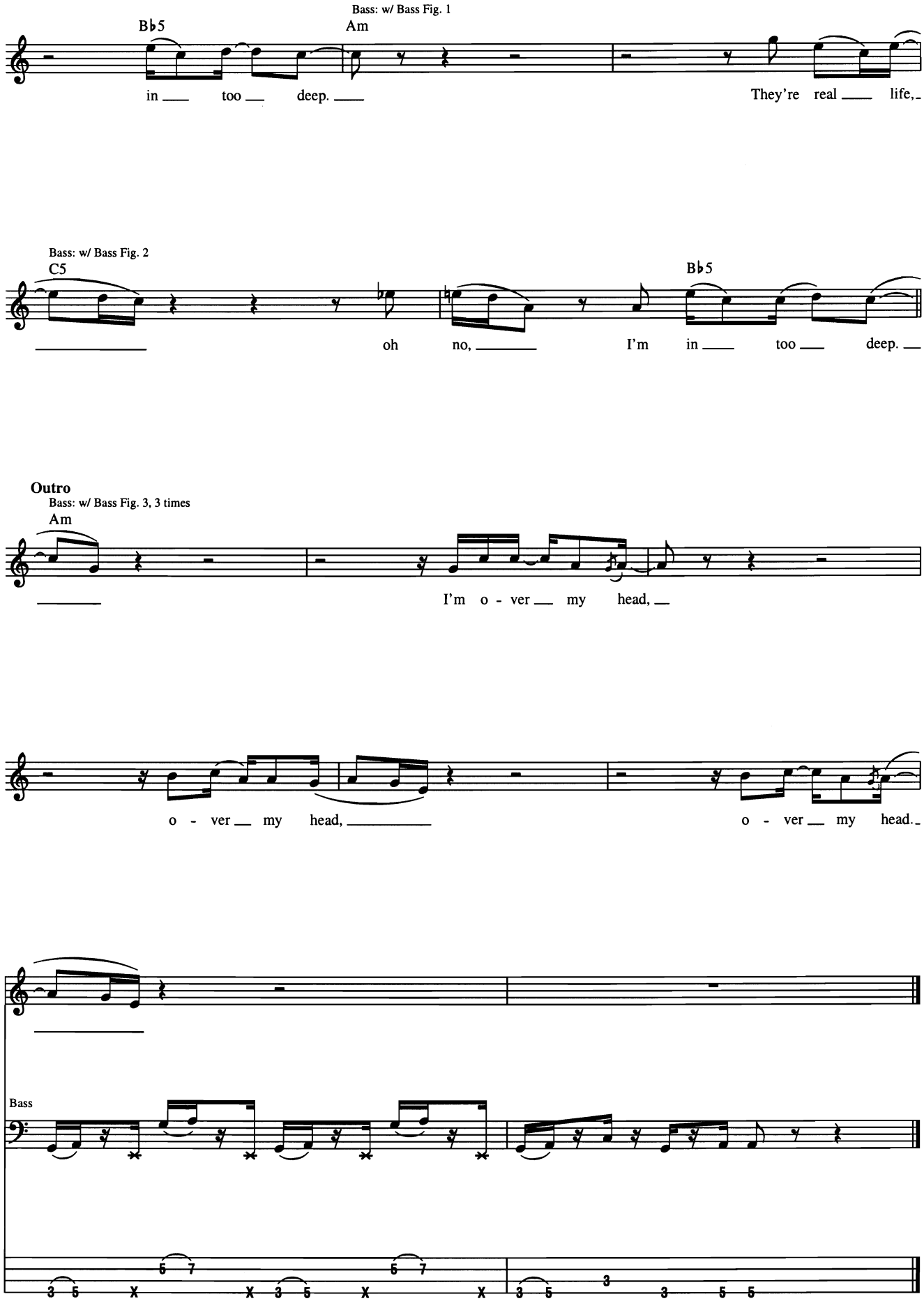
Bass: w/ Bass Fig. 1
B♭5
Am
in too deep.
They're real life,
Bass: w/ Bass Fig. 2
C5
B♭5
oh no,
I'm in too deep.
Outro
Bass: w/ Bass Fig. 3, 3 times
Am
I'm o - ver my head,
o - ver my head,
o - ver my head.
Bass

Into the Great Wide Open

Words and Music by Jeff Lynne and Tom Petty

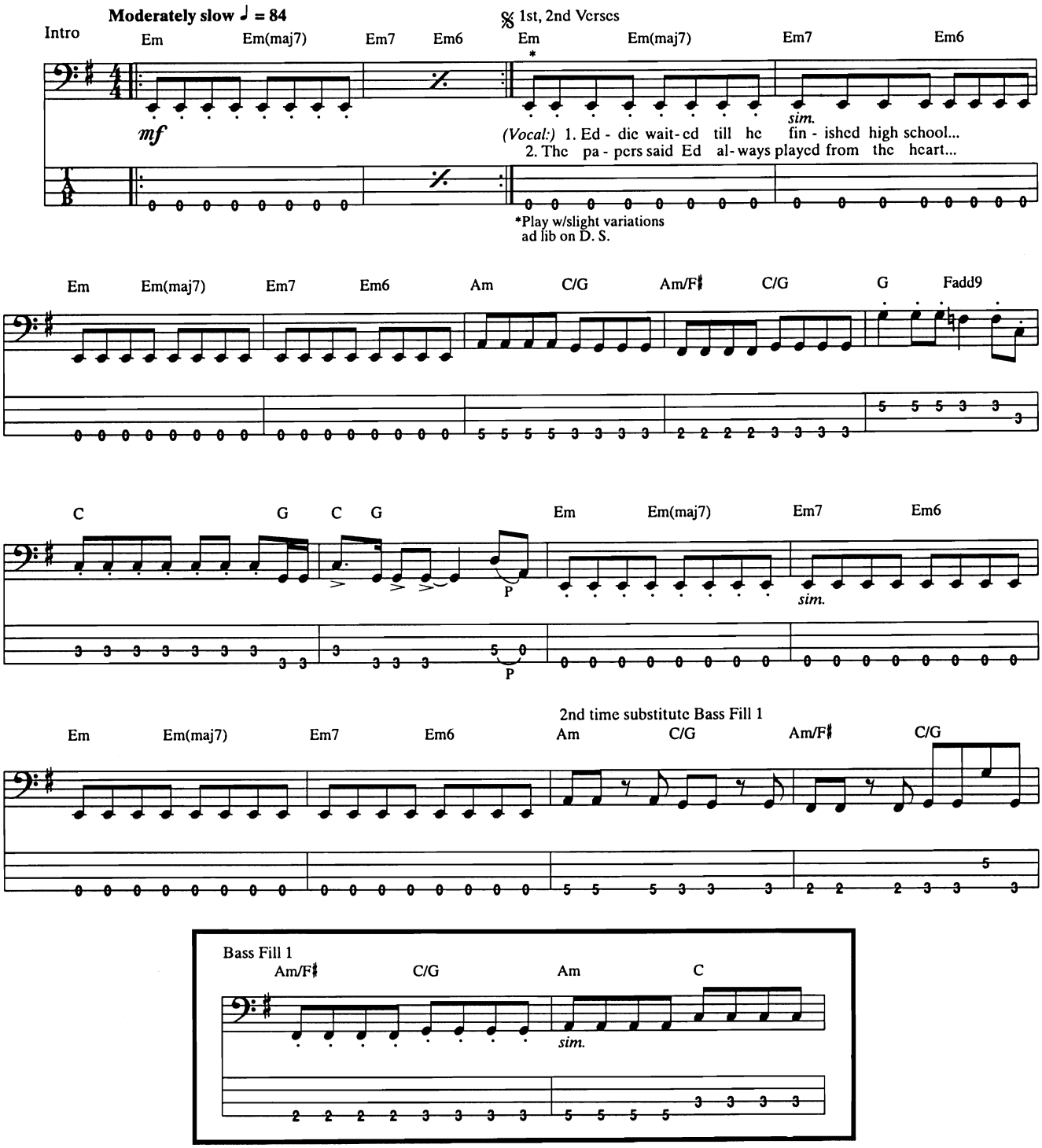

© 1991 EMI APRIL MUSIC INC. and GONE GATOR MUSIC
All Rights Reserved International Copyright Secured Used by Permission

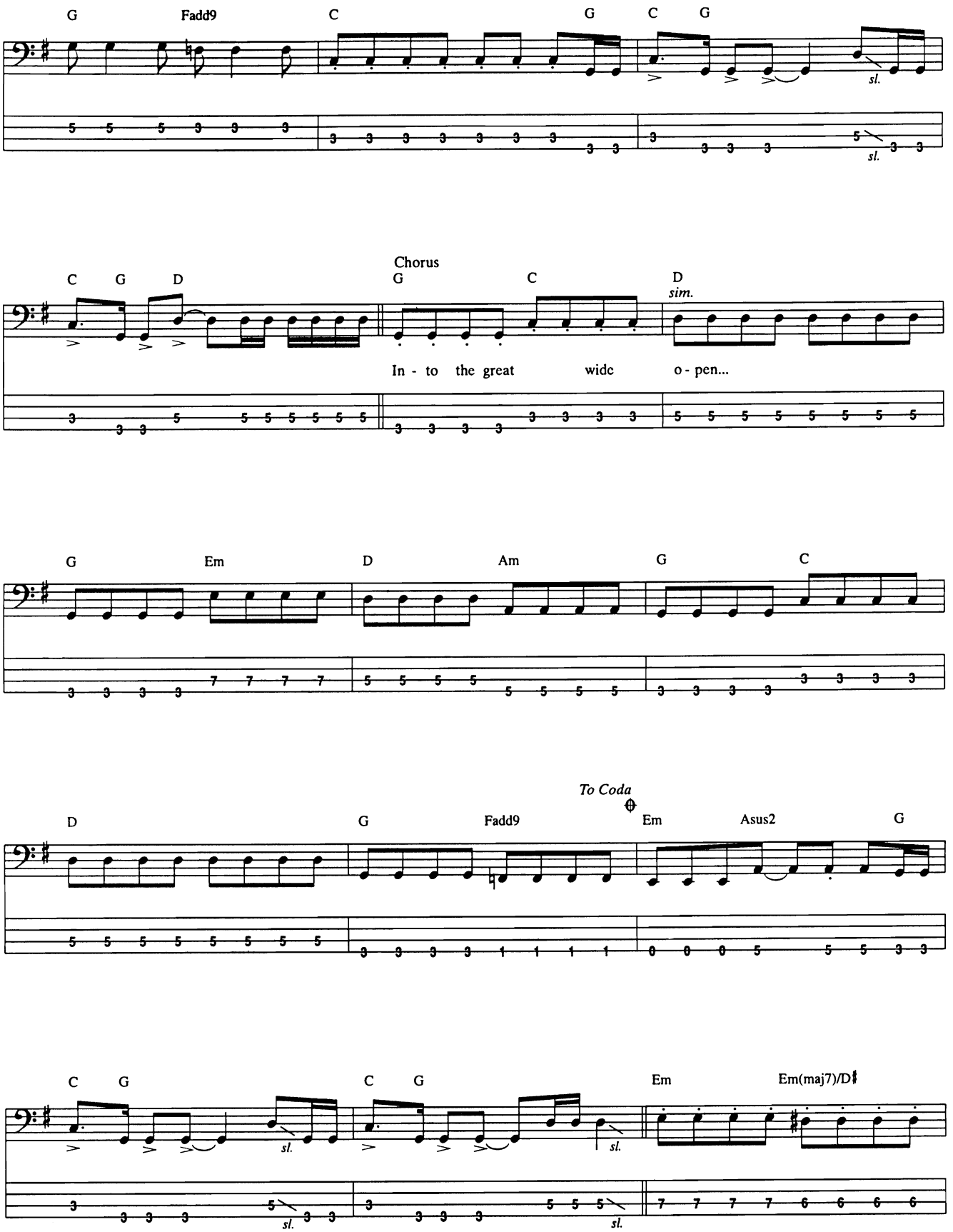
G
Fadd9
C
G
C
G
sl.
sl.
C
G
D
Chorus
G
C
D
sim.
In - to the great wide o - pen...
G
Em
D
Am
G
C
D
G
Fadd9
To Coda
Em
Asus2
G
C
G
sl.
sl.
C
G
sl.
sl.
Em
Em(maj7)/D♯

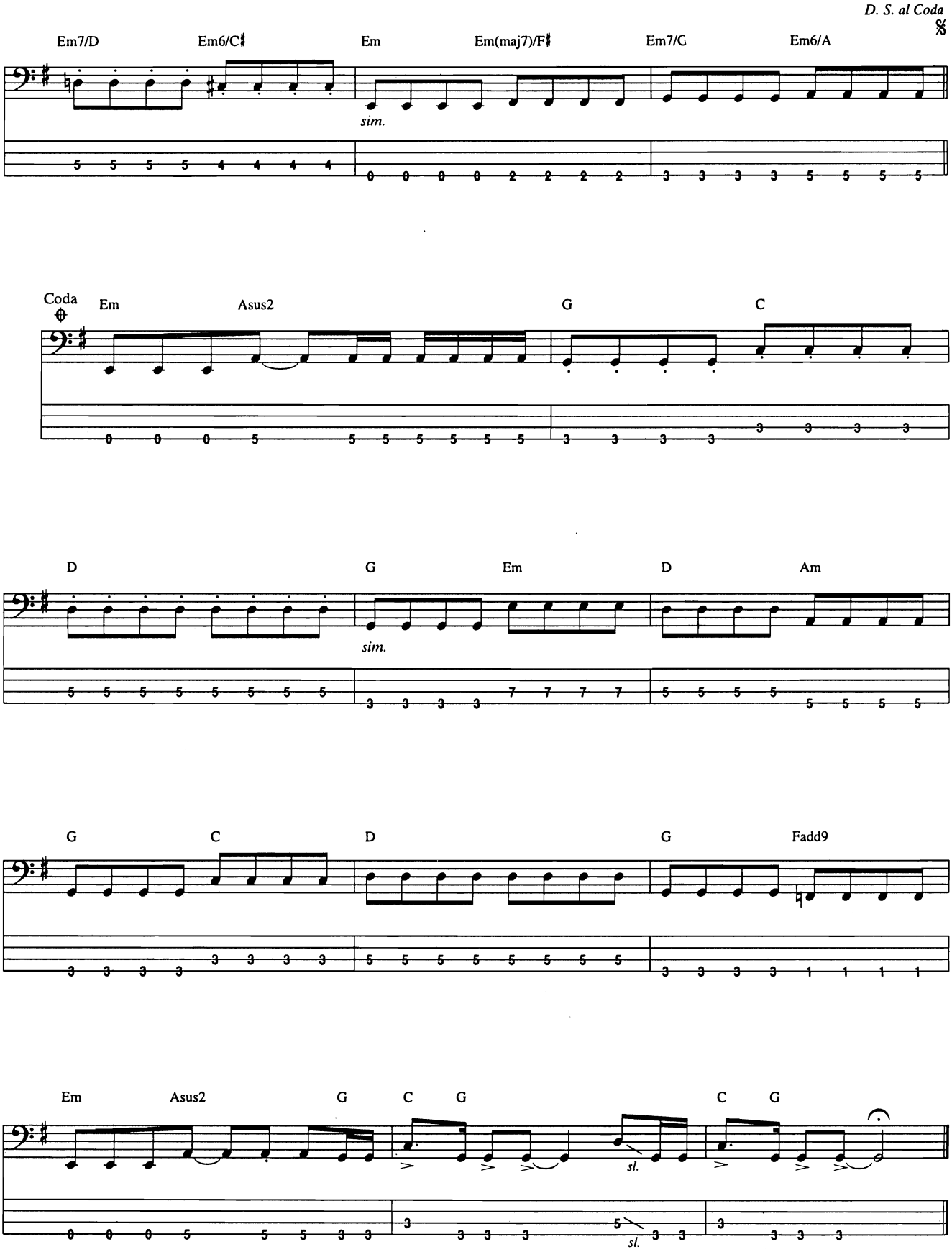
D. S. al Coda
Em7/D
Em6/C♯
Em
Em(maj7)/F♯
Em7/G
Em6/A
sim.
Coda
Em
Asus2
G
C
D
G
Em
D
Am
sim.
G
C
D
G
Fadd9
Em
Asus2
G
C
G
C
G
sl.
sl.

Iris

Words and Music by John Rzeznik

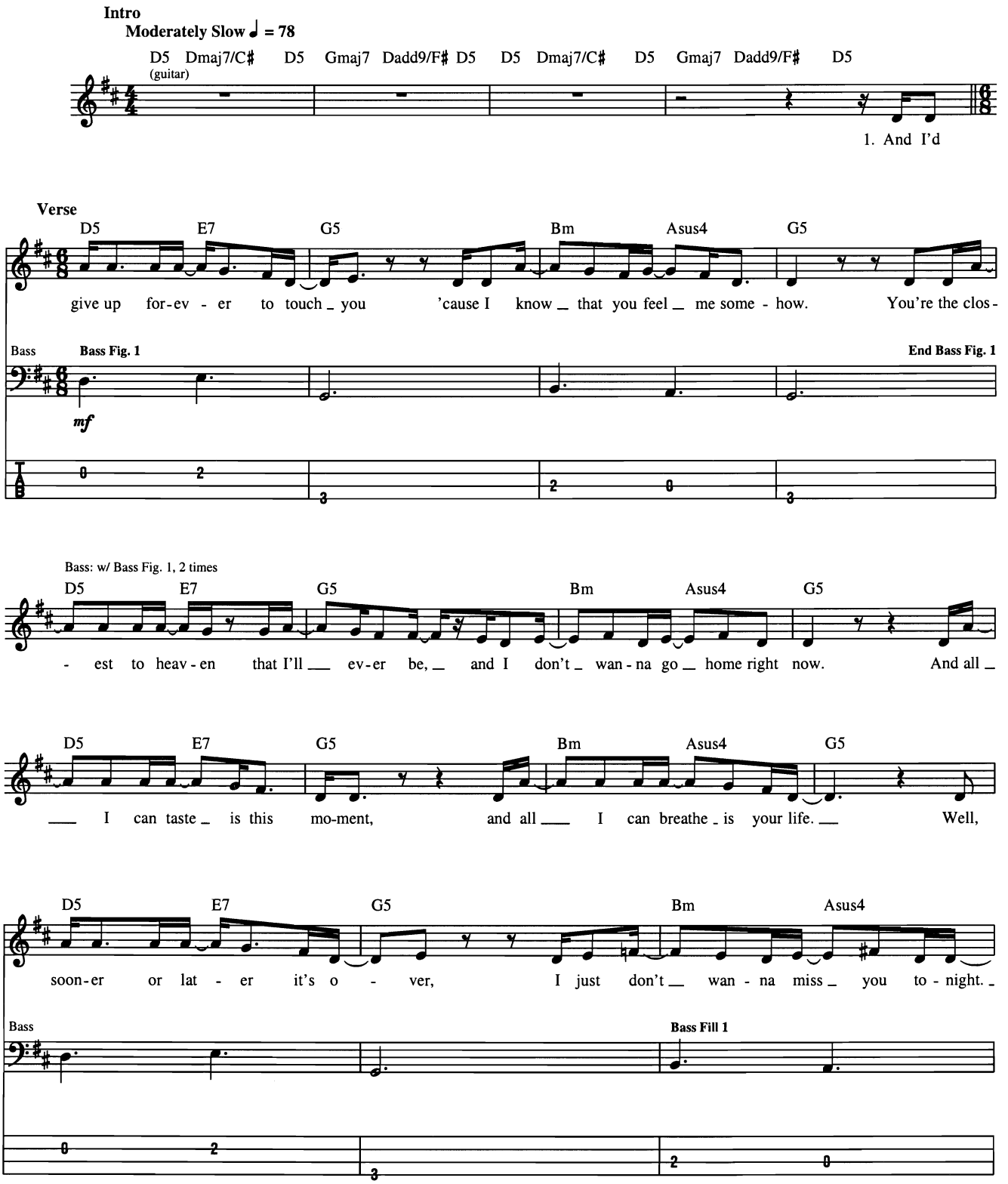

© 1998 EMI VIRGIN SONGS, INC. and SCRAP METAL MUSIC
All Rights Controlled and Administered by EMI VIRGIN SONGS, INC.
All Rights Reserved International Copyright Secured Used by Permission

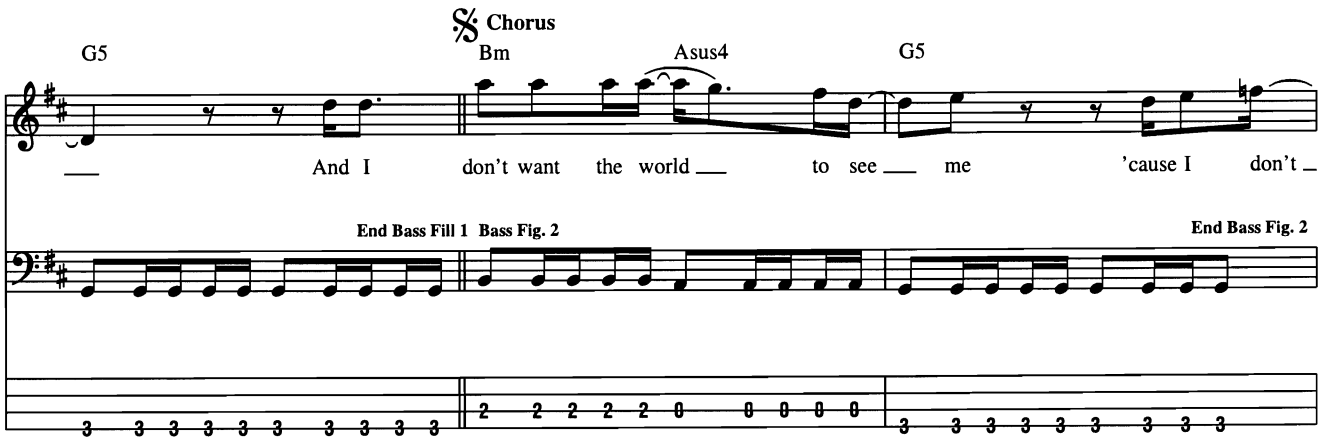
Chorus
G5
Bm
Asus4
G5
And I don't want the world to see me 'cause I don't
End Bass Fill 1
Bass Fig. 2
End Bass Fig. 2

Bass: w/ Bass Fig. 2, 3 times
Bm
Asus4
G5
Bm
Asus4
think that they'd un - der - stand. When ev - 'ry - thing's made to be bro -

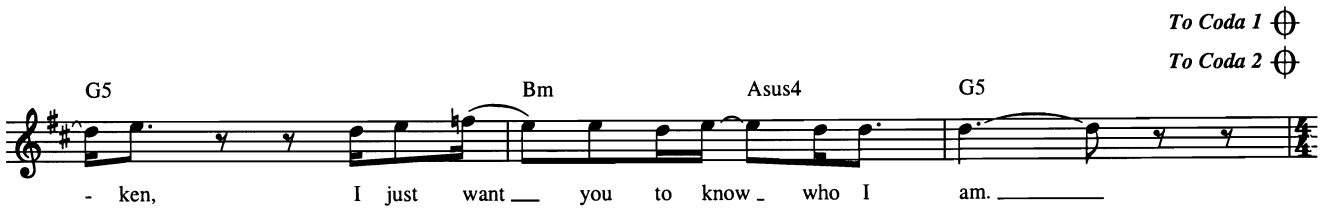
To Coda 1
To Coda 2
G5
Bm
Asus4
G5
- ken, I just want you to know who I am.

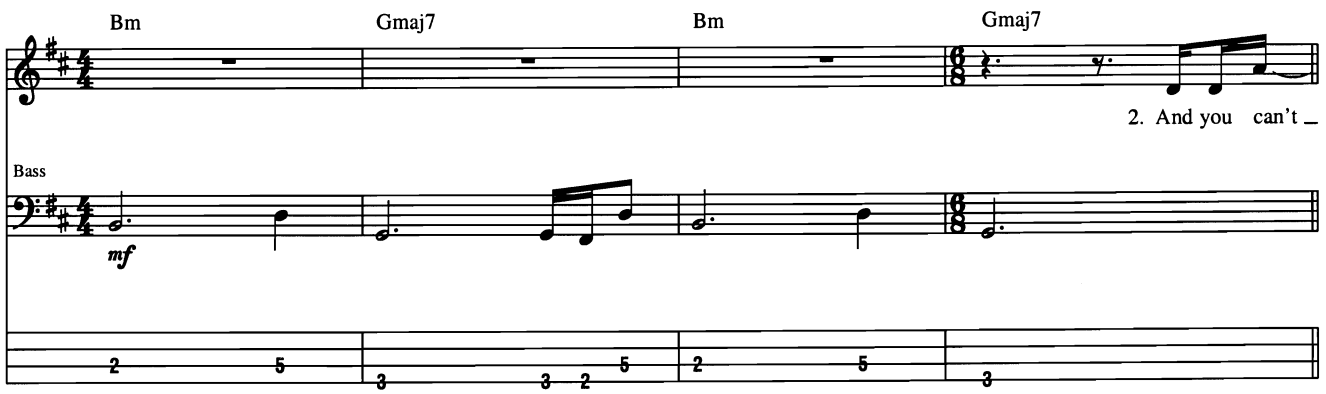
Bm
Gmaj7
Bm
Gmaj7
2. And you can't
Bass
mf

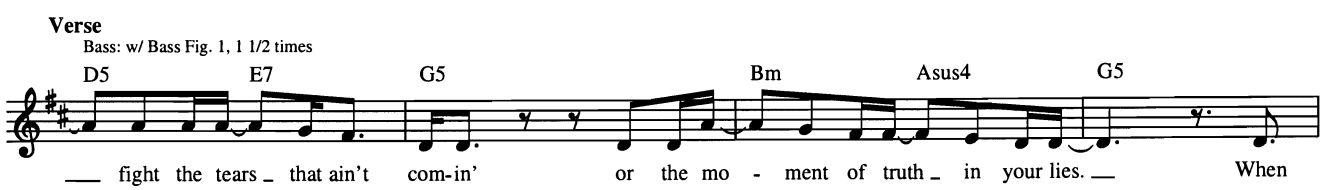
Verse
Bass: w/ Bass Fig. 1, 1 1/2 times
D5
E7
G5
Bm
Asus4
G5
fight the tears that ain't com-in' or the mo - ment of truth in your lies. When

D.S. al Coda 1

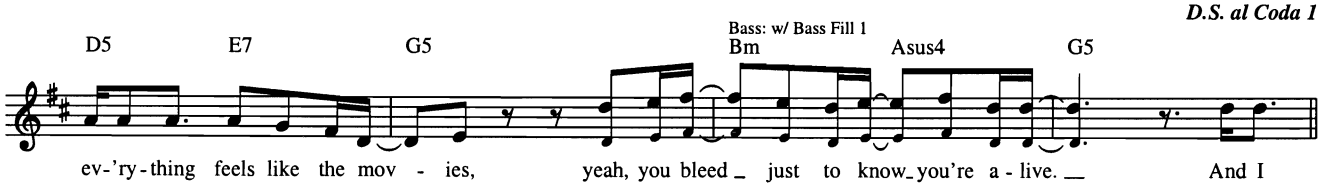

Coda 1

Interlude

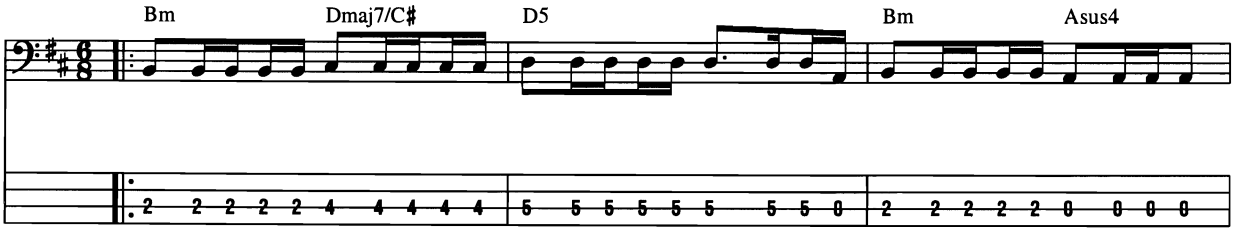

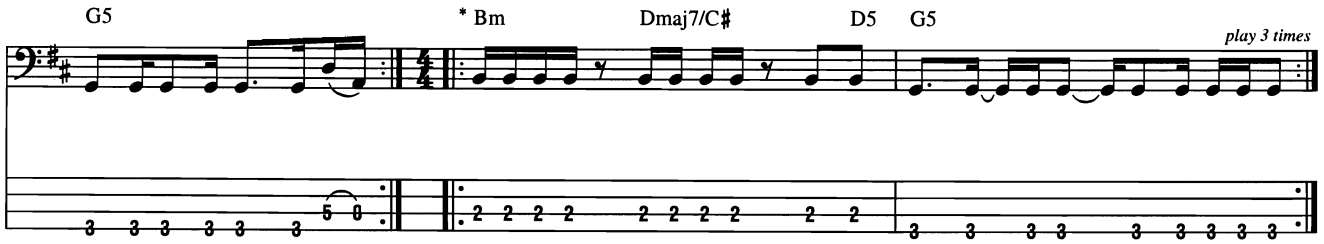

* Chord symbols relfect overall harmony.

Guitar Solo

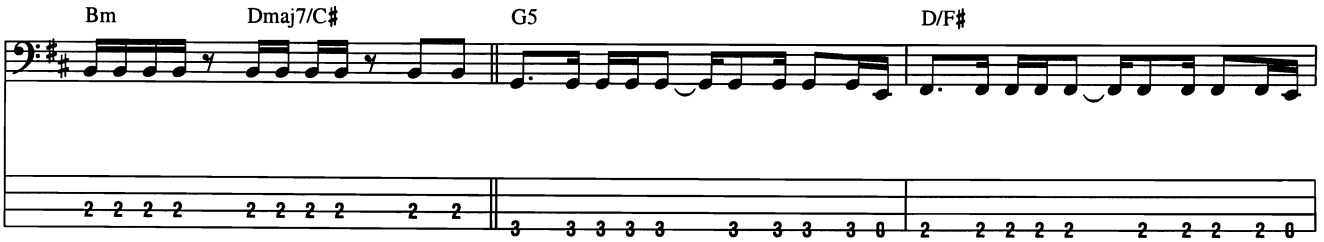

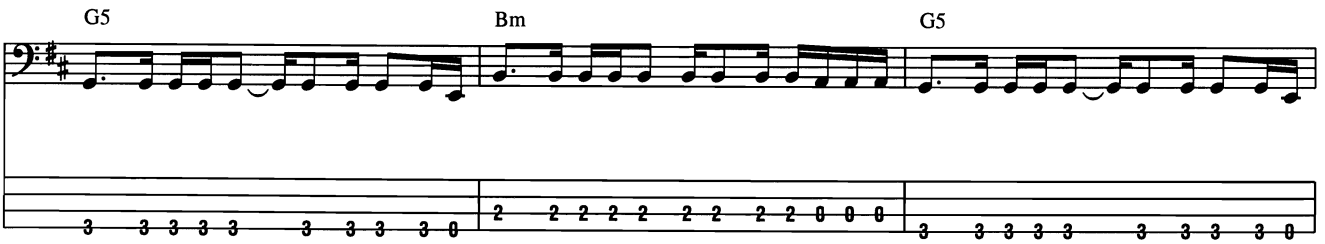

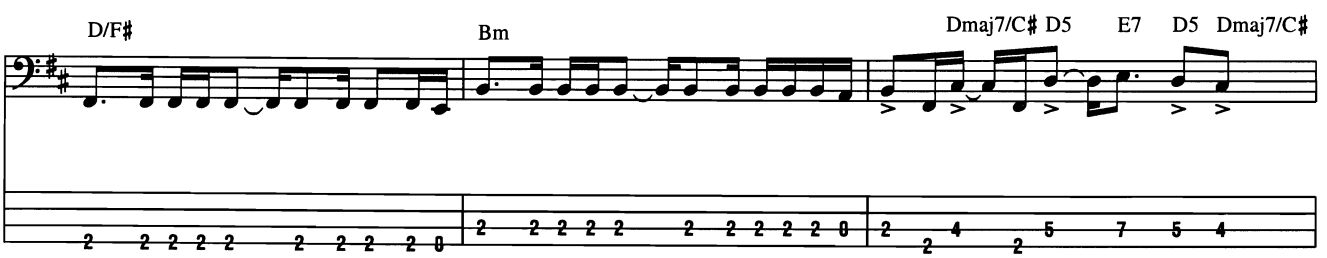

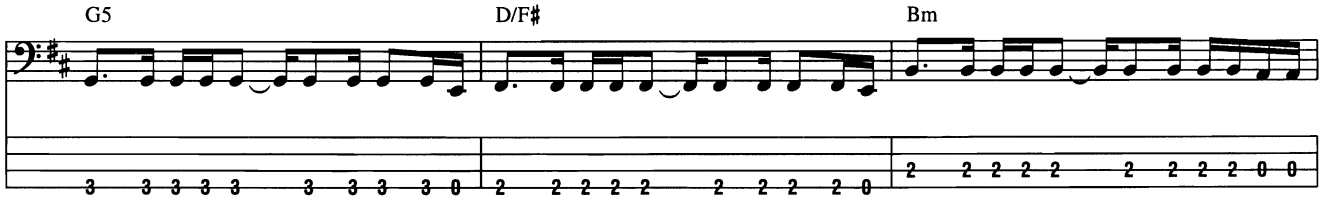

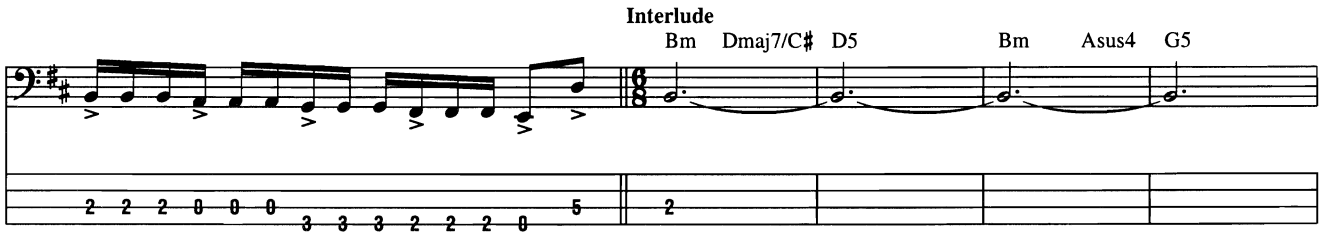

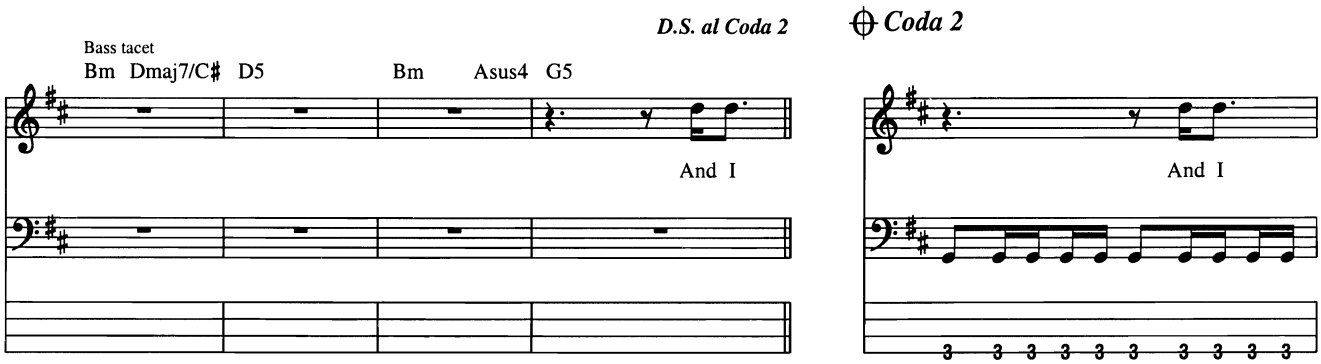

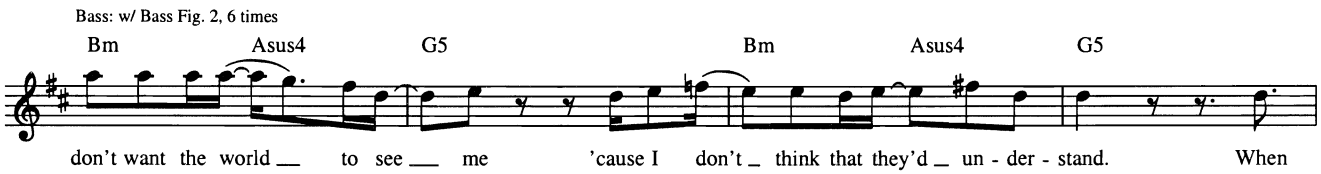

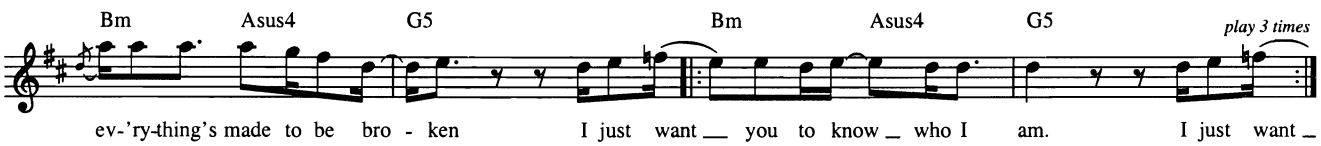

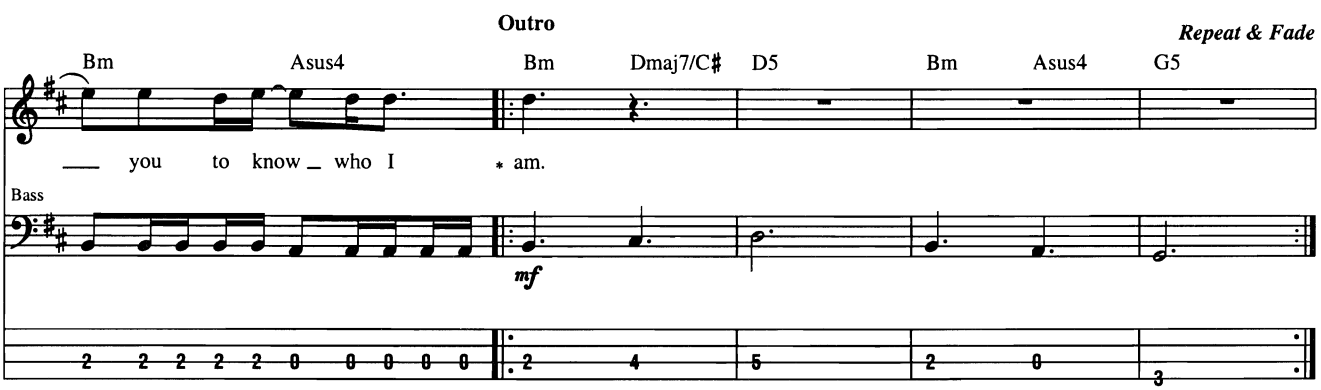

* Straight time only.

Iron Man

Words and Music by Frank Iommi, John Osbourne, William Ward, and Terence Butler

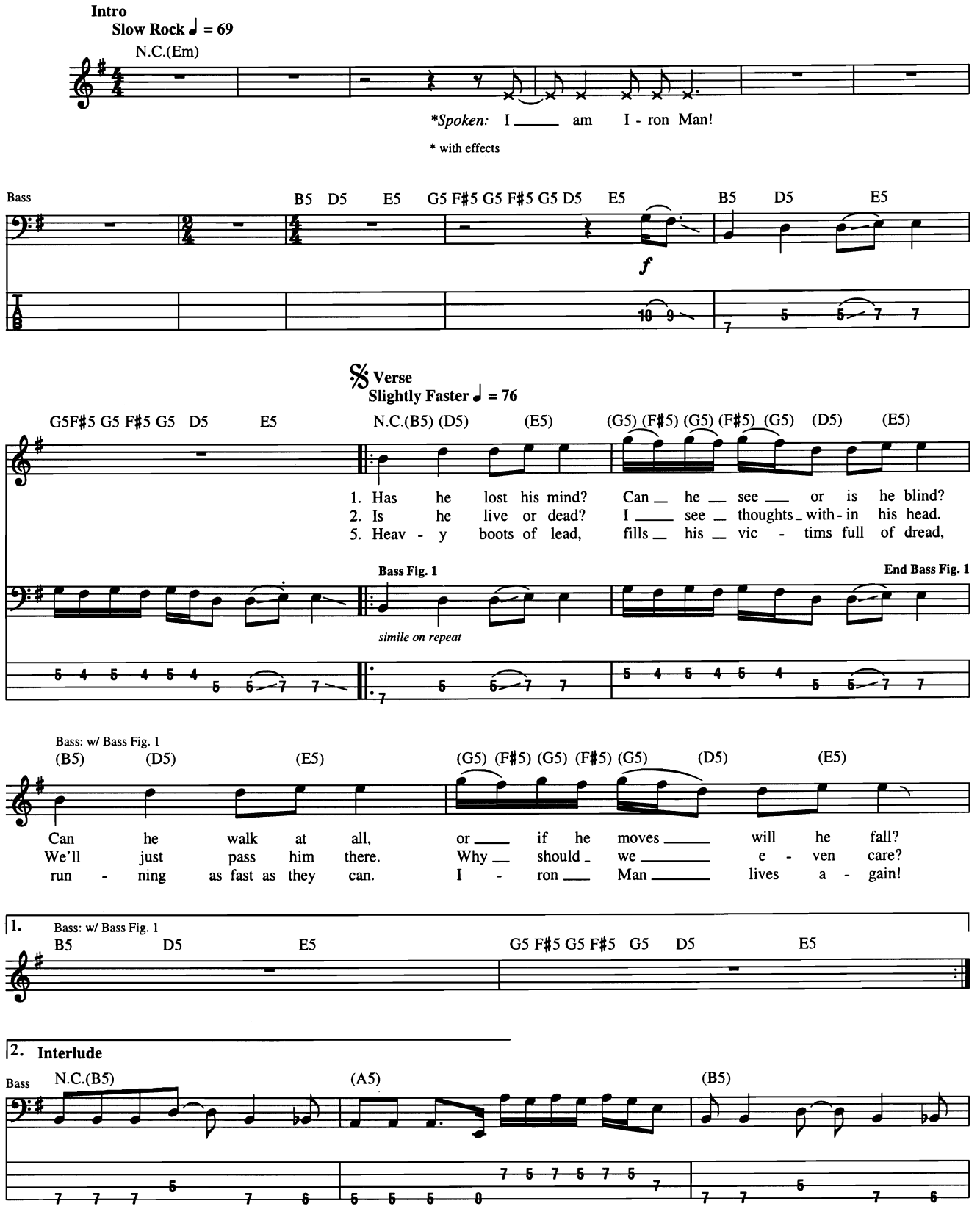

© Copyright 1970 (Renewed) and 1974 Westminster Music Ltd., London, England
TRO-Essex Music International, Inc., New York, controls all publication rights for the U.S.A. and Canada
International Copyright Secured
All Rights Reserved Including Public Performance for Profit
Used by Permission

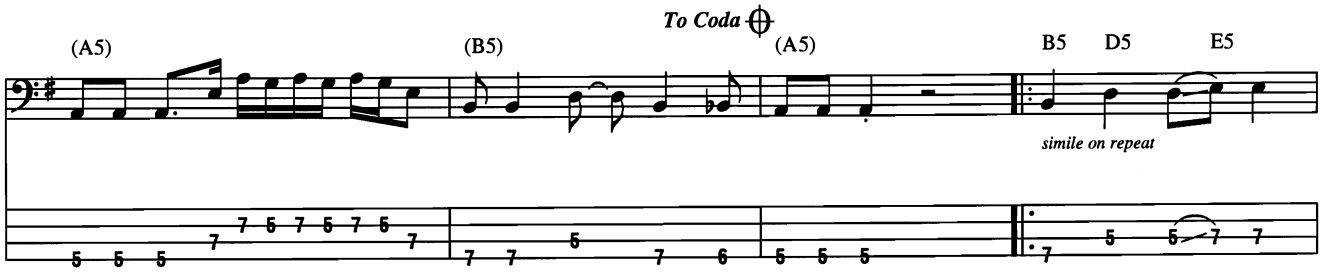

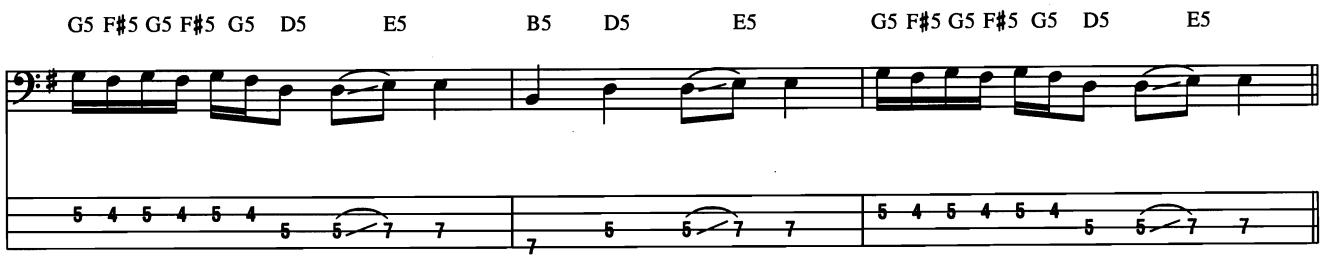

Verse

Bass: w/ Bass Fig. 1, 2 times

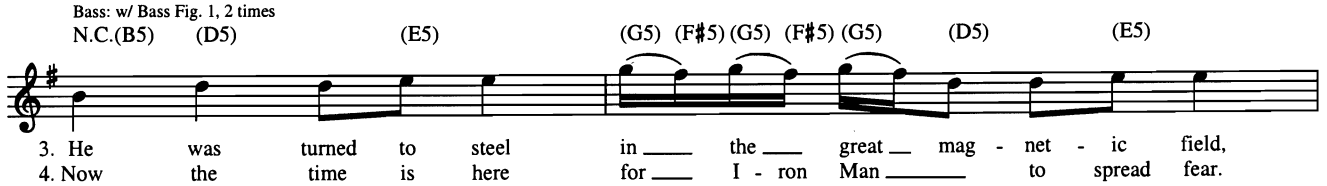

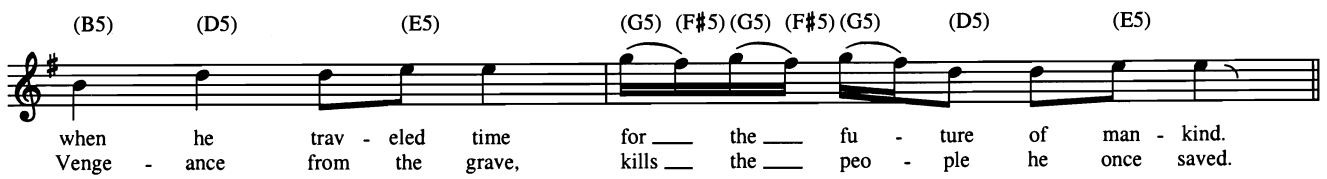

Bridge

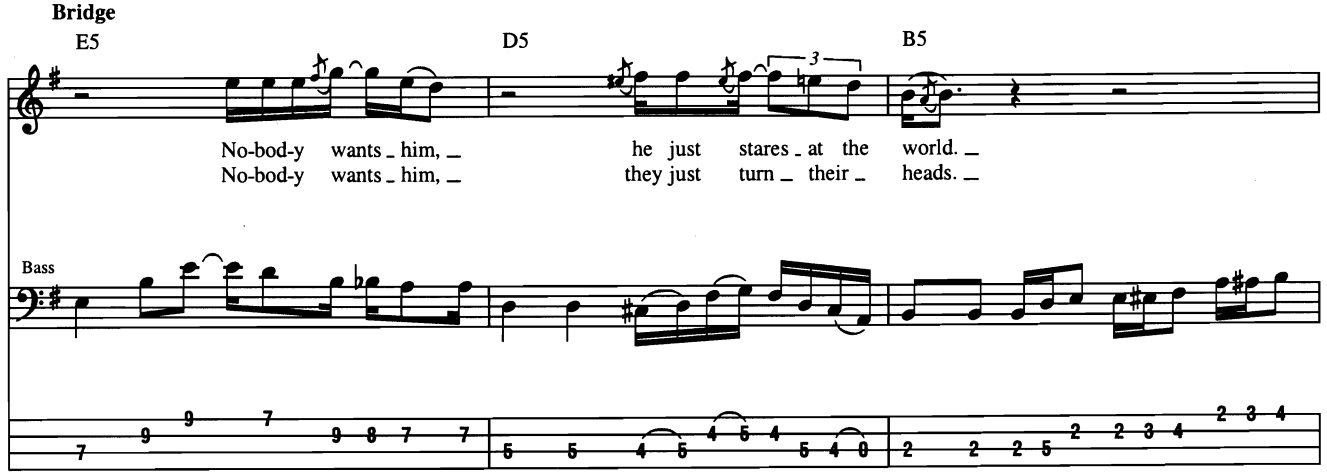

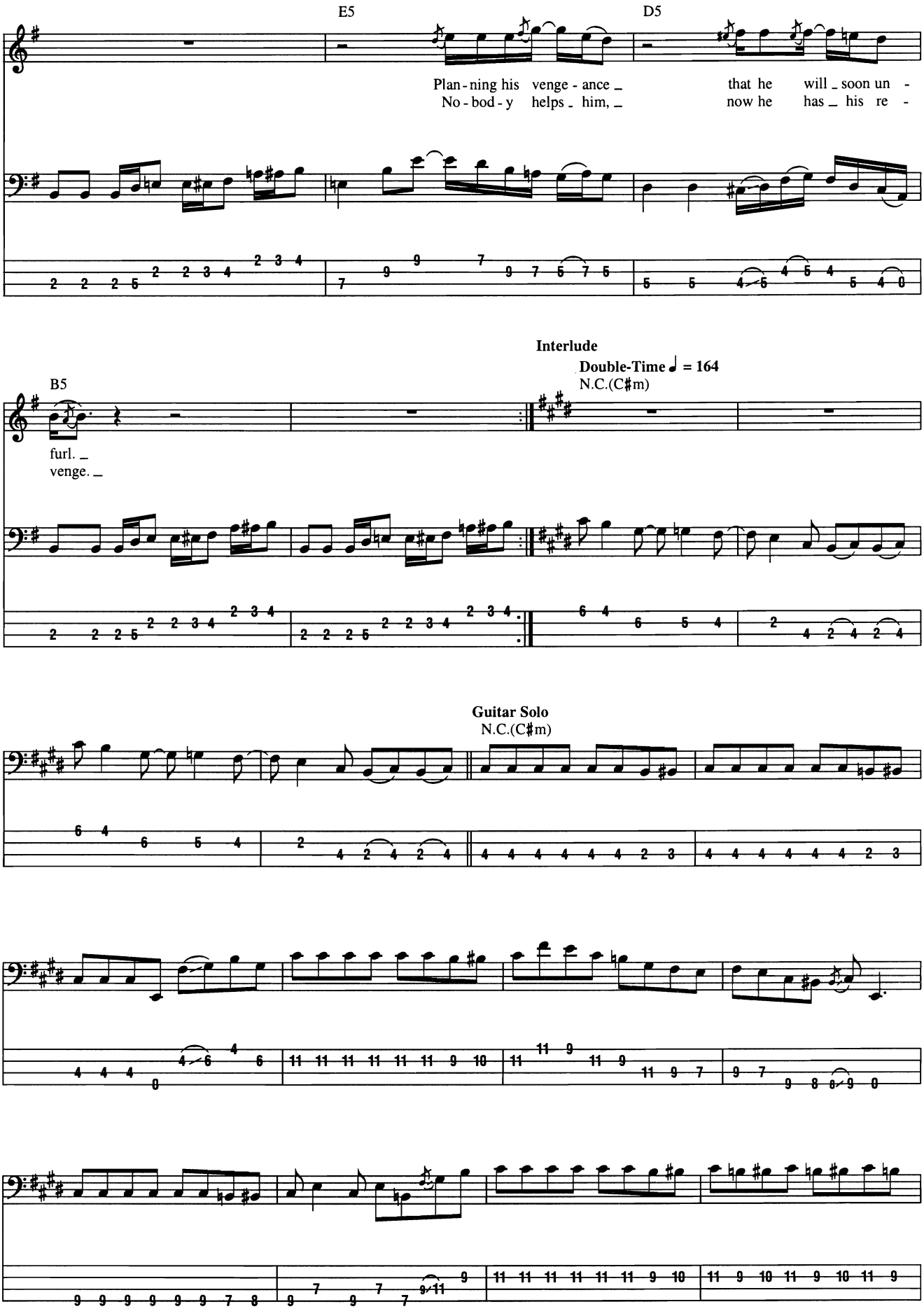
E5
D5
Plan - ning his venge - ance _ that he will _ soon un -
No - bod - y helps _ him, _ now he has _ his re -
Interlude
Double-Time ♩ = 164
N.C.(C♯m)
B5
furl. _
venge. _
Guitar Solo
N.C.(C♯m)

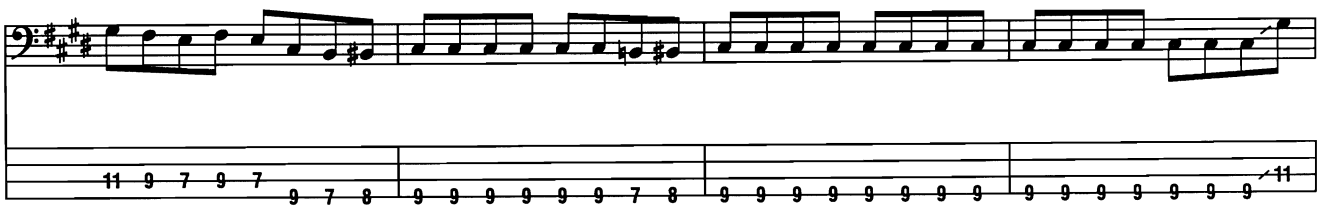

Interlude

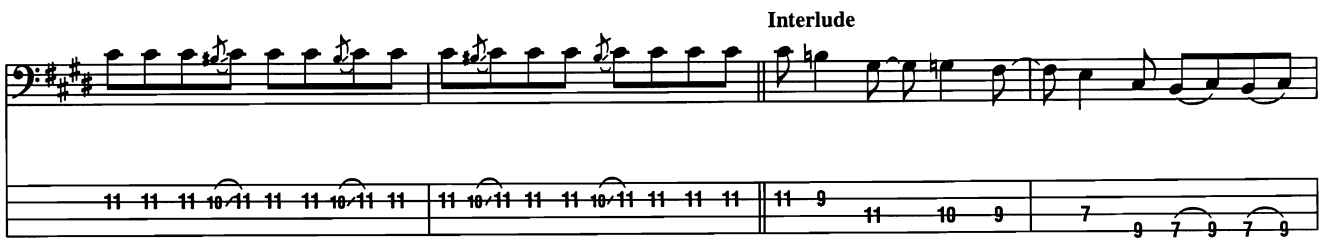

End Double-Time ♩ = 76

B5

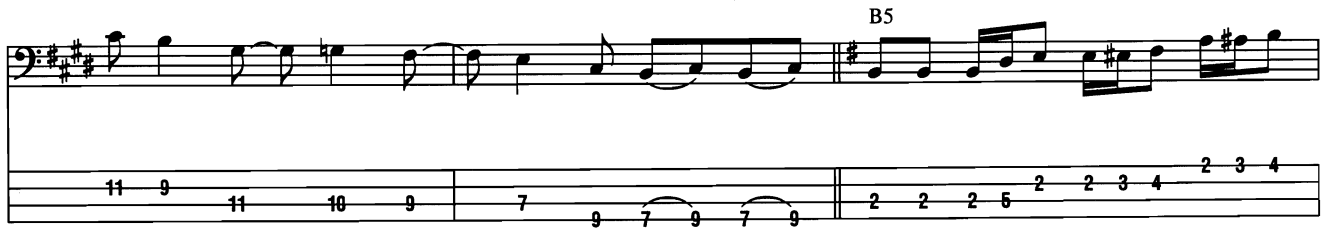

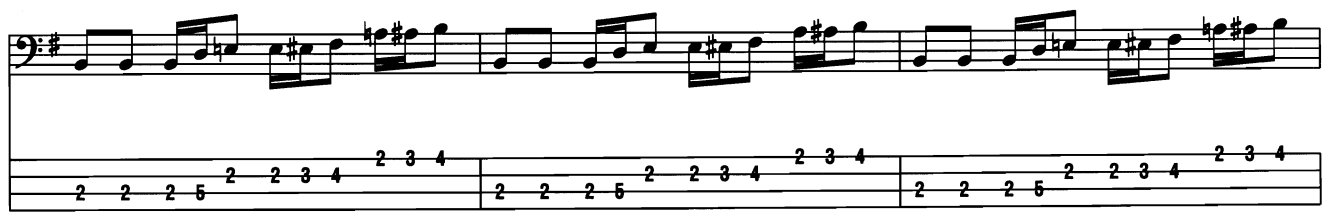

D.S. al Coda
(take 2nd ending)

B5 D5 E5 G5 F♯5 G5 F♯5 G5 D5 E5 B5 D5 E5 G5 F♯5 G5 F♯5 G5 D5 E5

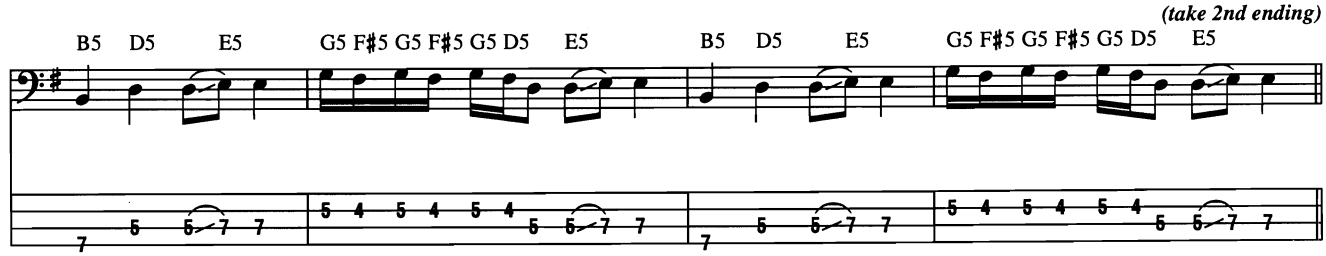

Coda

(A5)

Double-Time ♩ = 164

(Em)

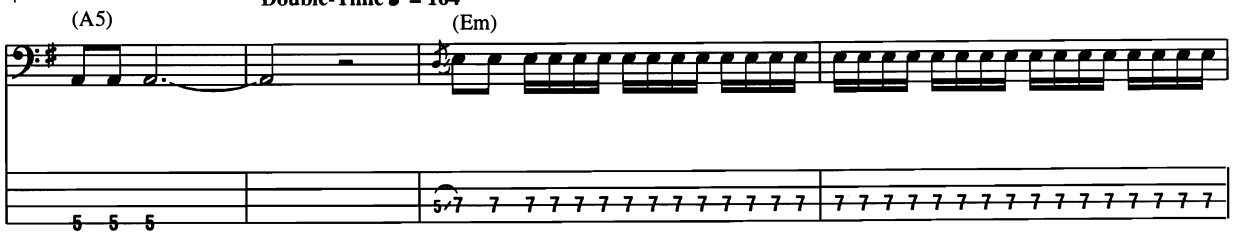

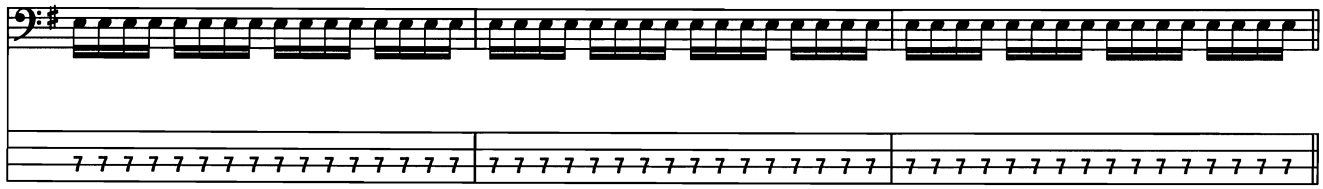

N.C.(E)

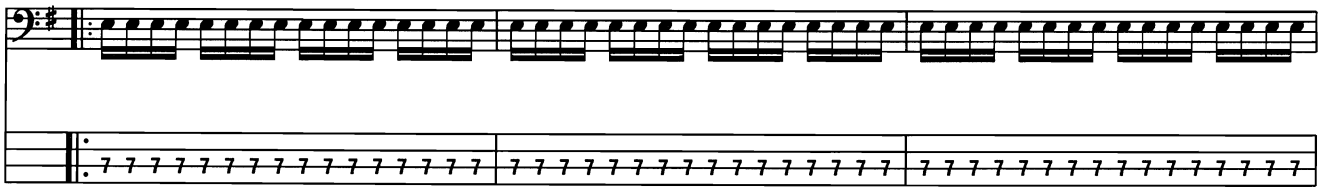

*N.C.(E5) (D5)

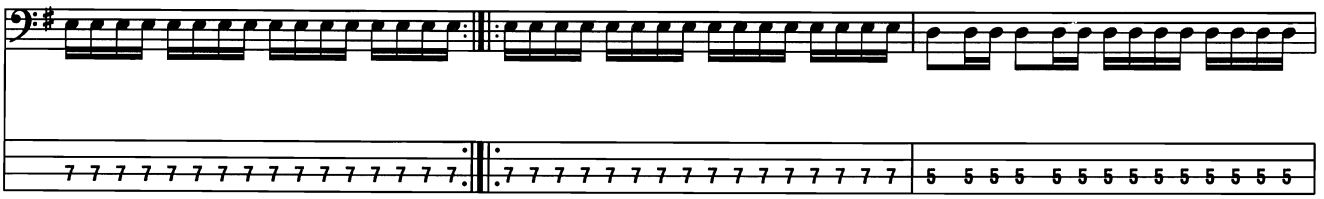

* Chords implied by bass.

Guitar Solo

(C♯5) (C5) N.C.(E5)

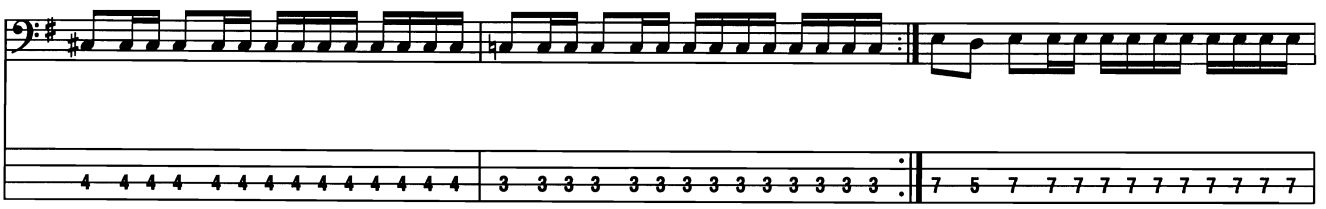

(D5) (C♯5) (C5)

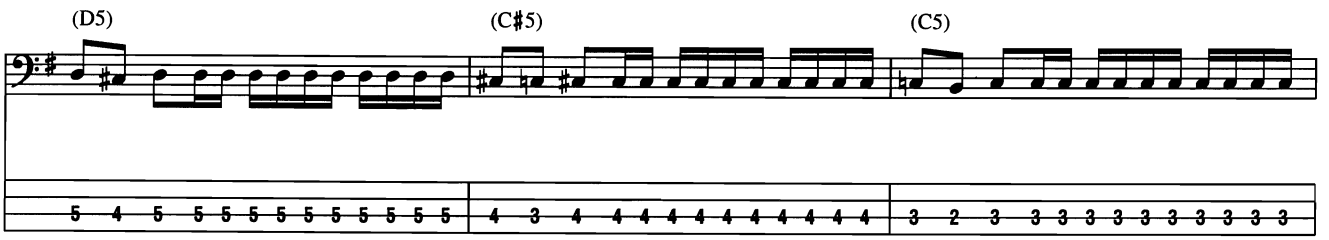

(E5) (D5) (C♯5)

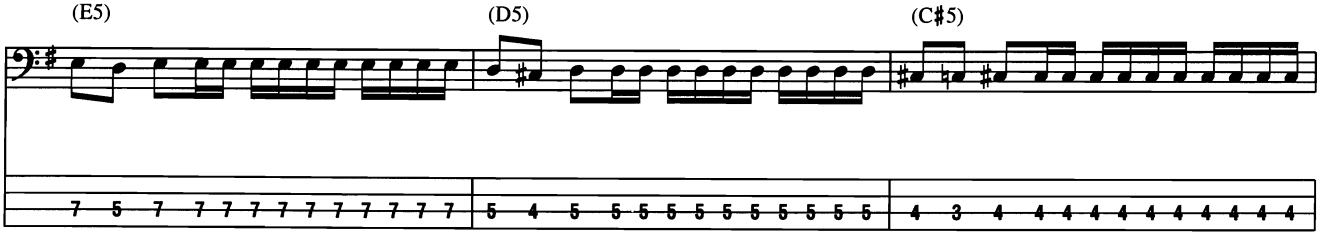

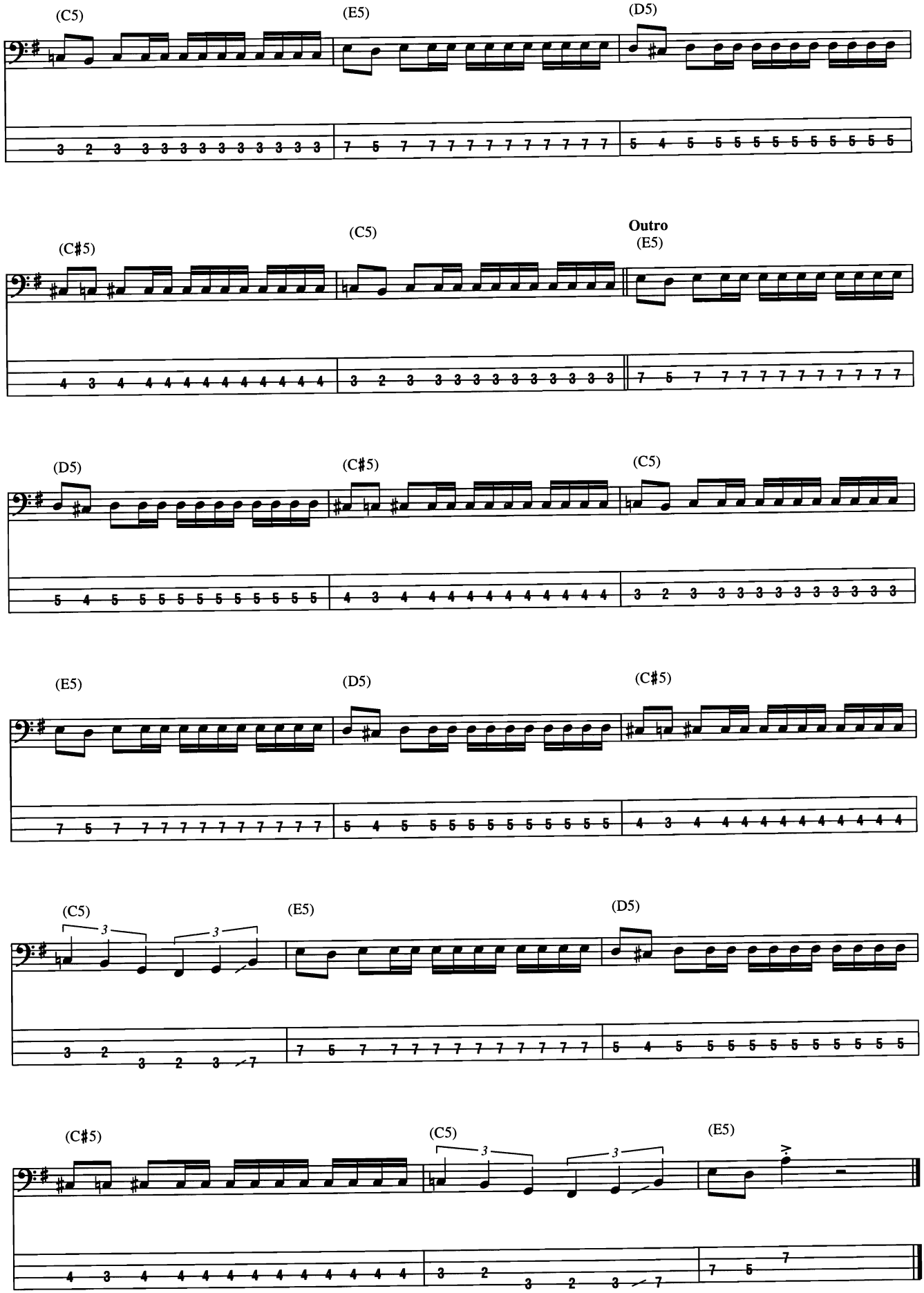
(C5)
(E5)
(D5)
(C♯5)
(C5)
Outro
(E5)
(D5)
(C♯5)
(C5)
(E5)
(D5)
(C♯5)
(C5)
(E5)
(D5)
(C♯5)
(C5)
(E5)

Jerry Was a Race Car Driver

Lyrics by Les Claypool
Music by Les Claypool, Larry LaLonde and Tim Alexander

* Bass tuning:
(low to high) B–E–A–D–G–C

Intro

Moderate Rock ♩ = 128

N.C.

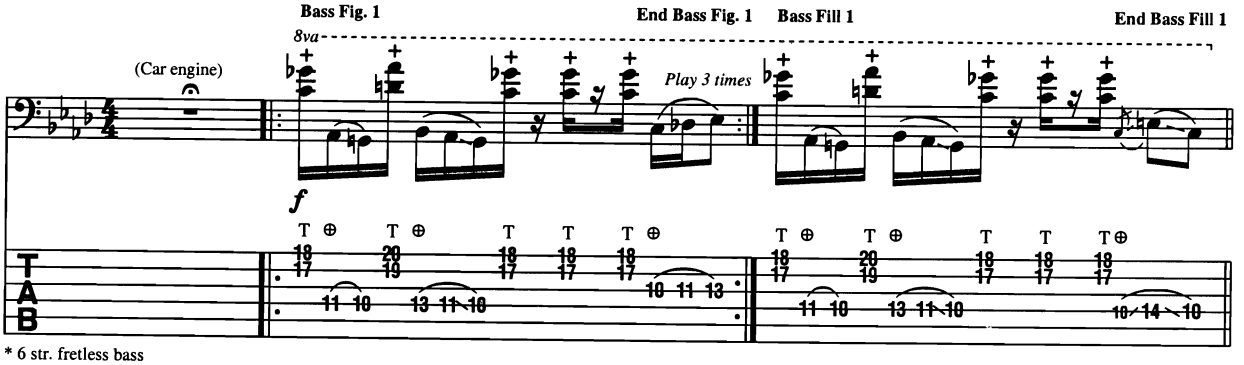

* 6 str. fretless bass

Verse

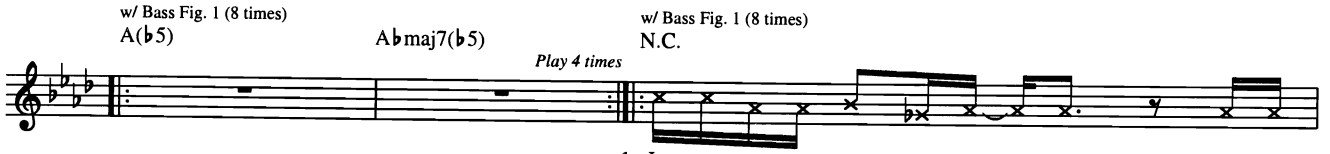

1. Jer - ry was a race car driv - er and he
2. Cap - tain Pierce was a fire - man,

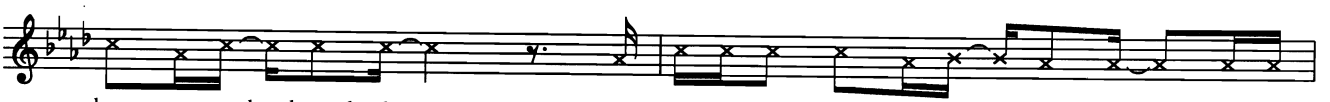

drove so god - damned fast. He nev - er did win no check - ered flags, but he
Rich - mond en - gine num - ber three. I'll be a wealth - y man when I get that dime for all the

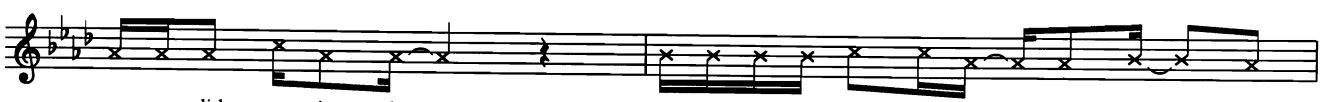

nev - er did come in last.
things that man had taught to me.

Jer - ry was a race car driv - er. He'd say,
Cap - tain Pierce was a strong man,

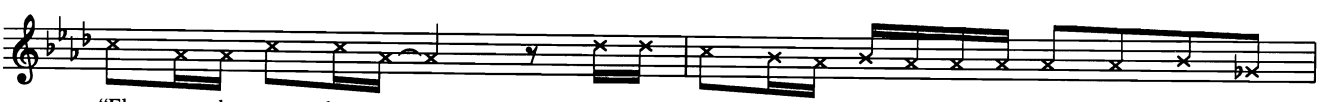

"El so - lo num - ber one."
strong as an - y man a - live.

With a Bo - ce - phus stick - er on his four - four - two he'd
It stuck in his craw that they made him re-tire at the

Copyright © 1991 Sturgeon (BMI)
International Copyright Secured All Rights Reserved

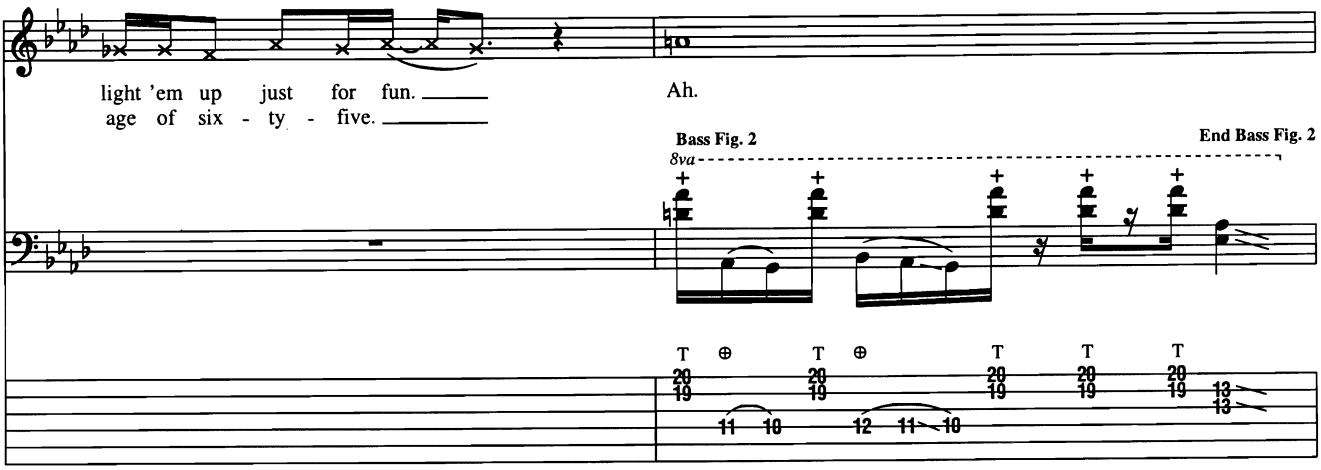
light 'em up just for fun.
age of six - ty - five.
Ah.
Bass Fig. 2
End Bass Fig. 2
8va

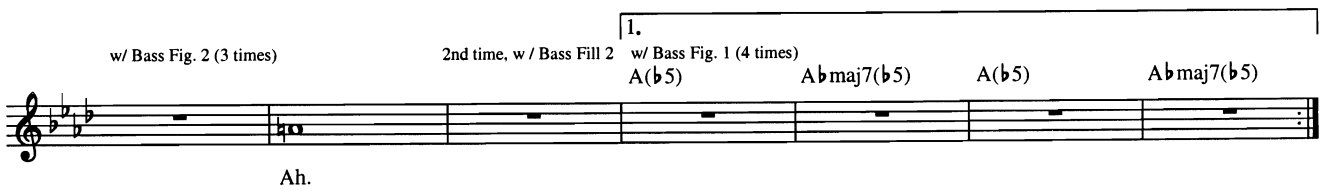
w/ Bass Fig. 2 (3 times)
2nd time, w / Bass Fill 2
1.
w/ Bass Fig. 1 (4 times)
A(♭5)
A♭maj7(♭5)
A(♭5)
A♭maj7(♭5)
Ah.

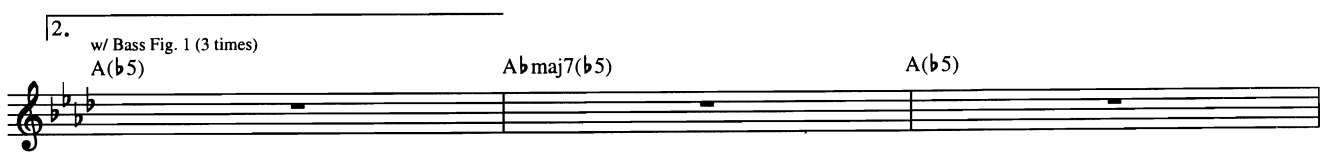
2.
w/ Bass Fig. 1 (3 times)
A(♭5)
A♭maj7(♭5)
A(♭5)

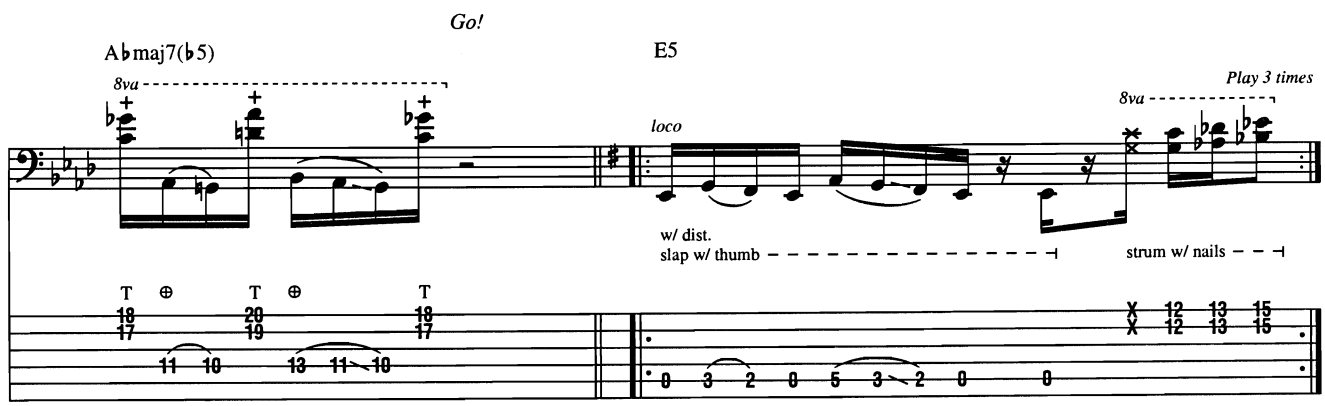
Go!
A♭maj7(♭5)
E5
8va
loco
Play 3 times
w/ dist.
slap w/ thumb
strum w/ nails

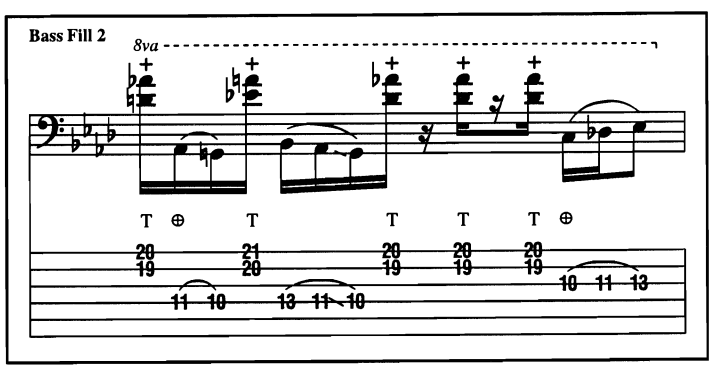
Bass Fill 2
8va

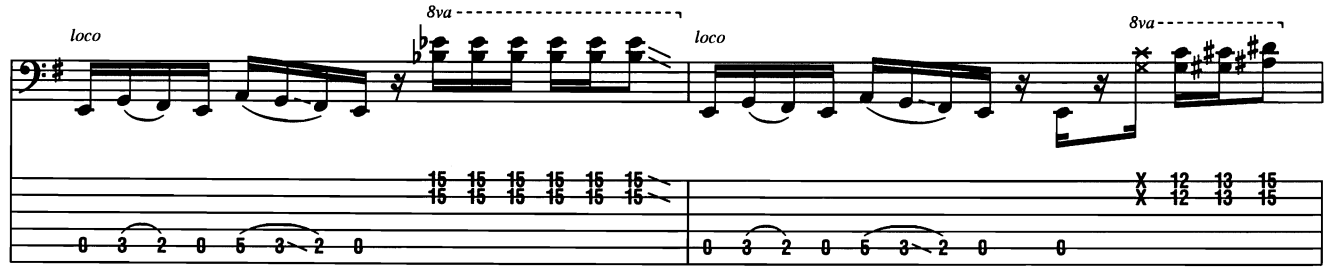

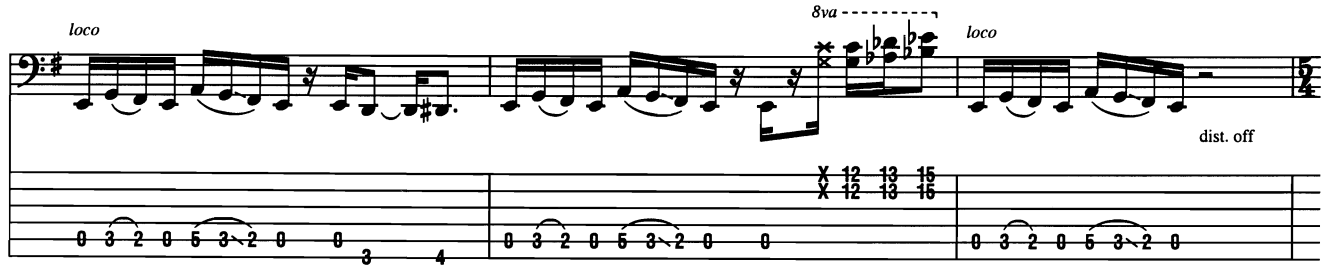

Dog will hunt.

Guitar Solo

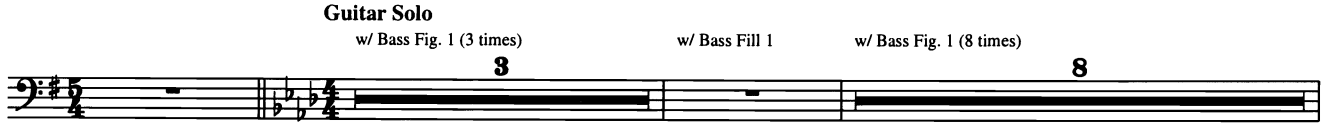

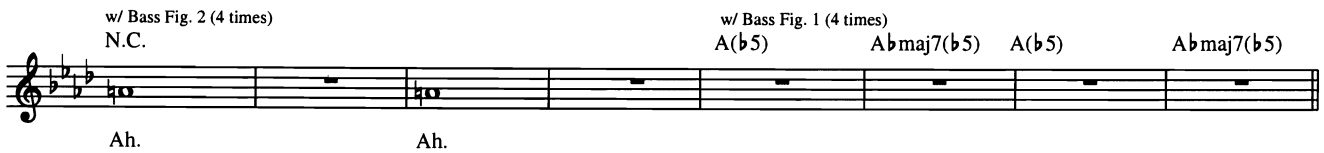

Verse

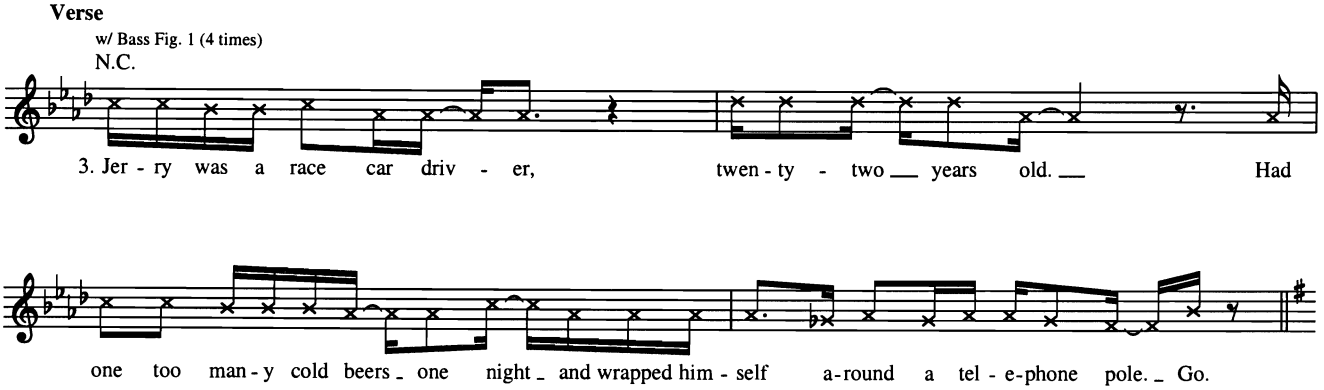

Outro

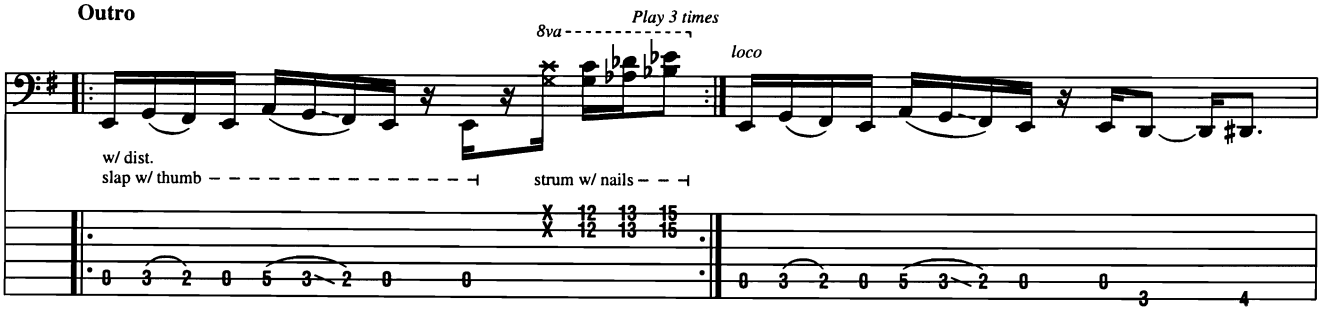

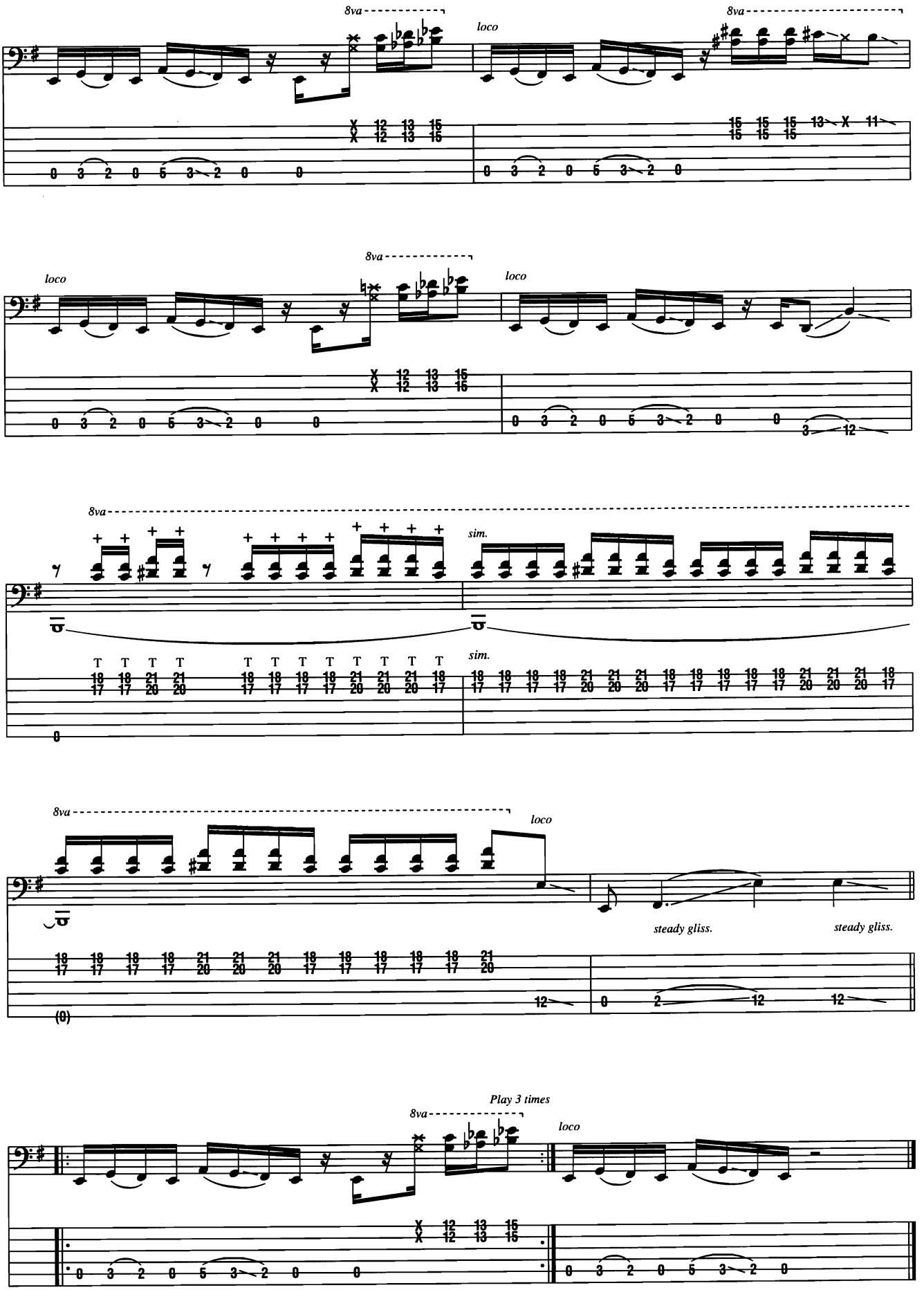
8va
loco
8va
loco
8va
loco
8va
sim.
sim.
8va
loco
steady gliss.
steady gliss.
Play 3 times
8va
loco

Jessica

Written by Dickey Betts

A Intro

UpTempo Country Rock ♩ = 208

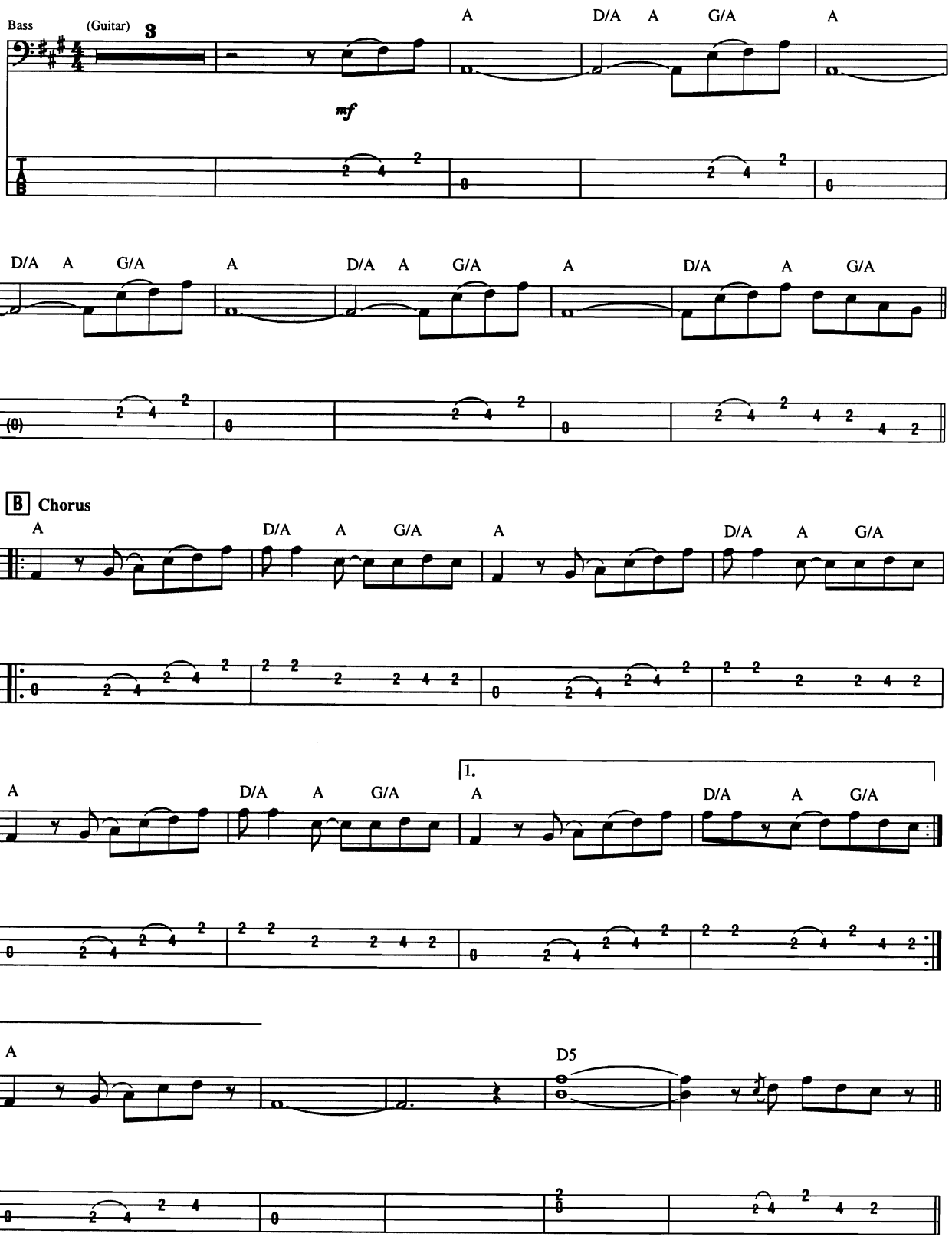

Copyright © 1973 by Unichappell Music Inc. and F.R. Betts Music
All Rights Administered by Unichappell Music Inc.
International Copyright Secured All Rights Reserved

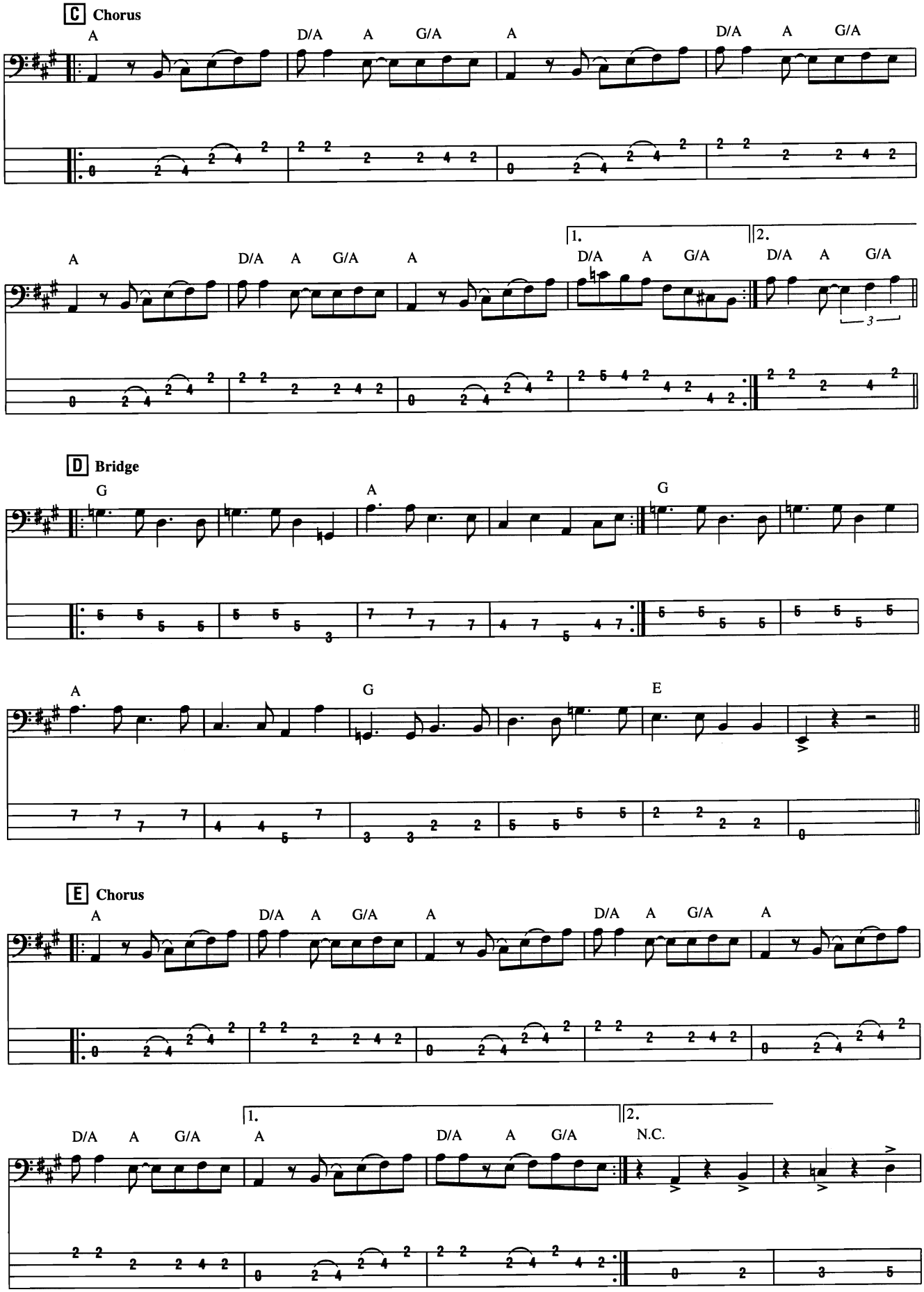
C Chorus
A
D/A A G/A A
D/A A G/A
1.
2.
D/A A G/A
D/A A G/A
D Bridge
G
A
G
A
G
E
E Chorus
A
D/A A G/A A
D/A A G/A A
1.
2.
D/A A G/A
A
D/A A G/A
N.C.

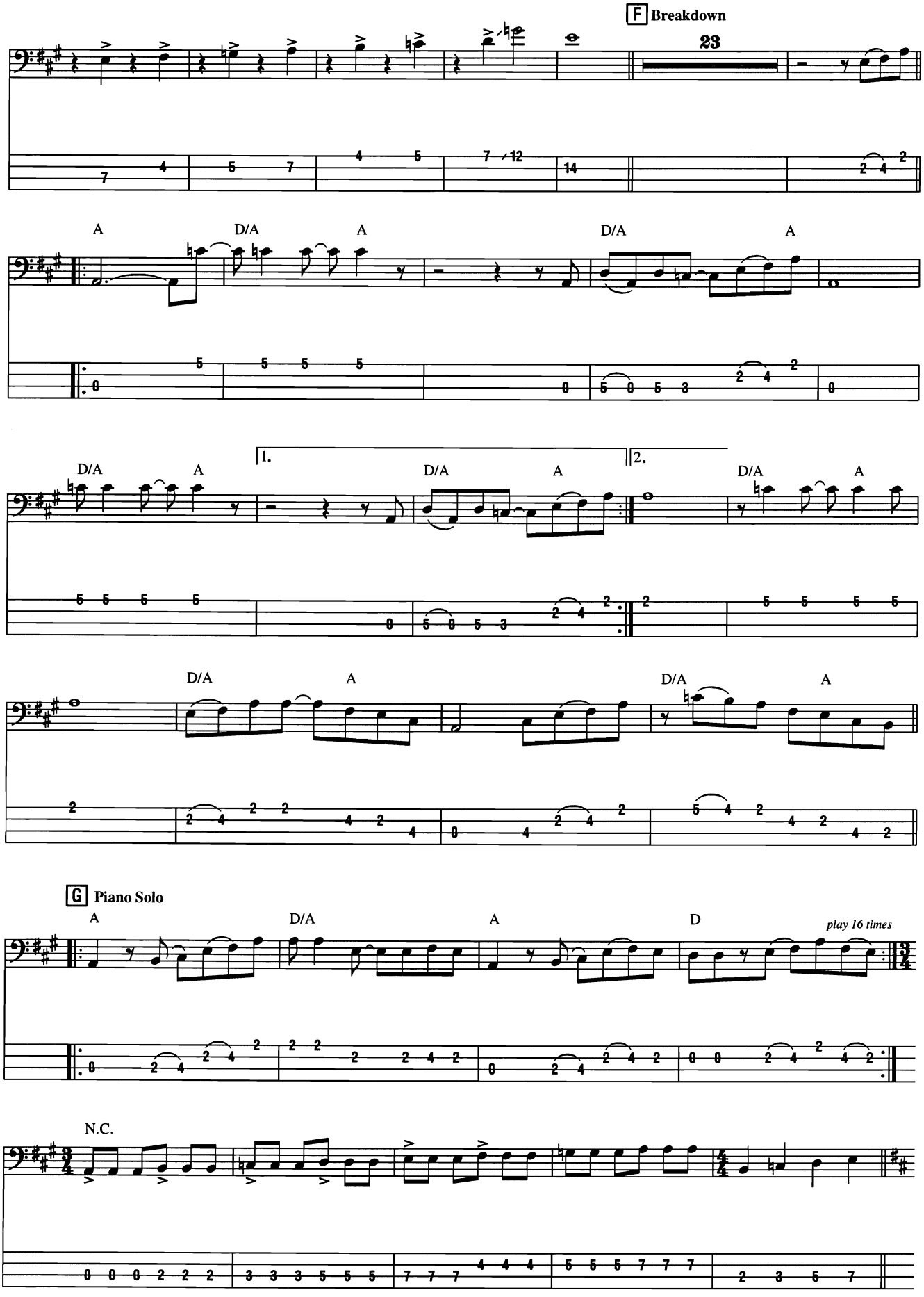
F Breakdown
23
A
D/A
A
D/A
A
D/A
A
1.
2.
D/A
A
D/A
A
D/A
A
G Piano Solo
A
D/A
A
D
play 16 times
N.C.

H Guitar Solo

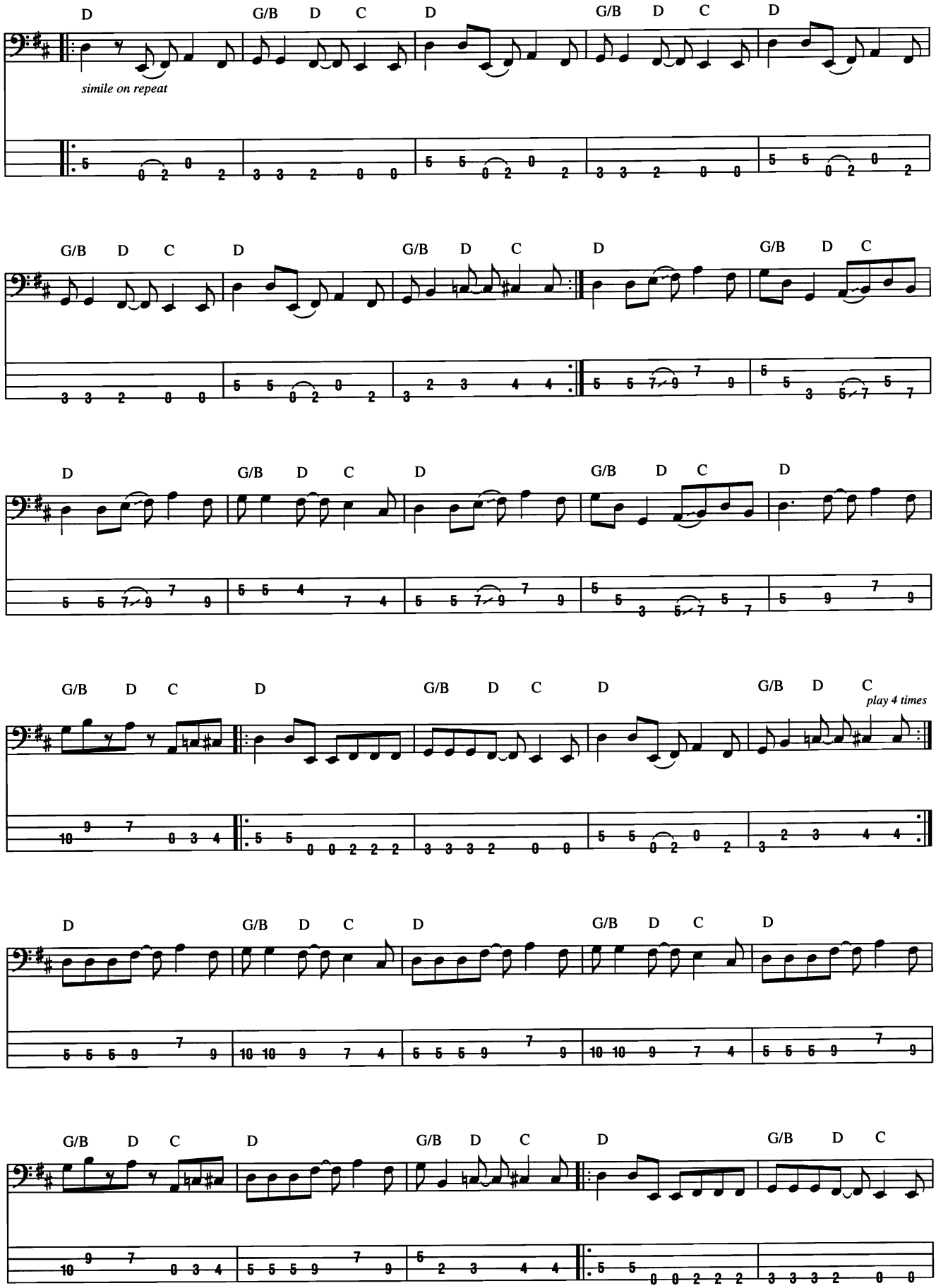

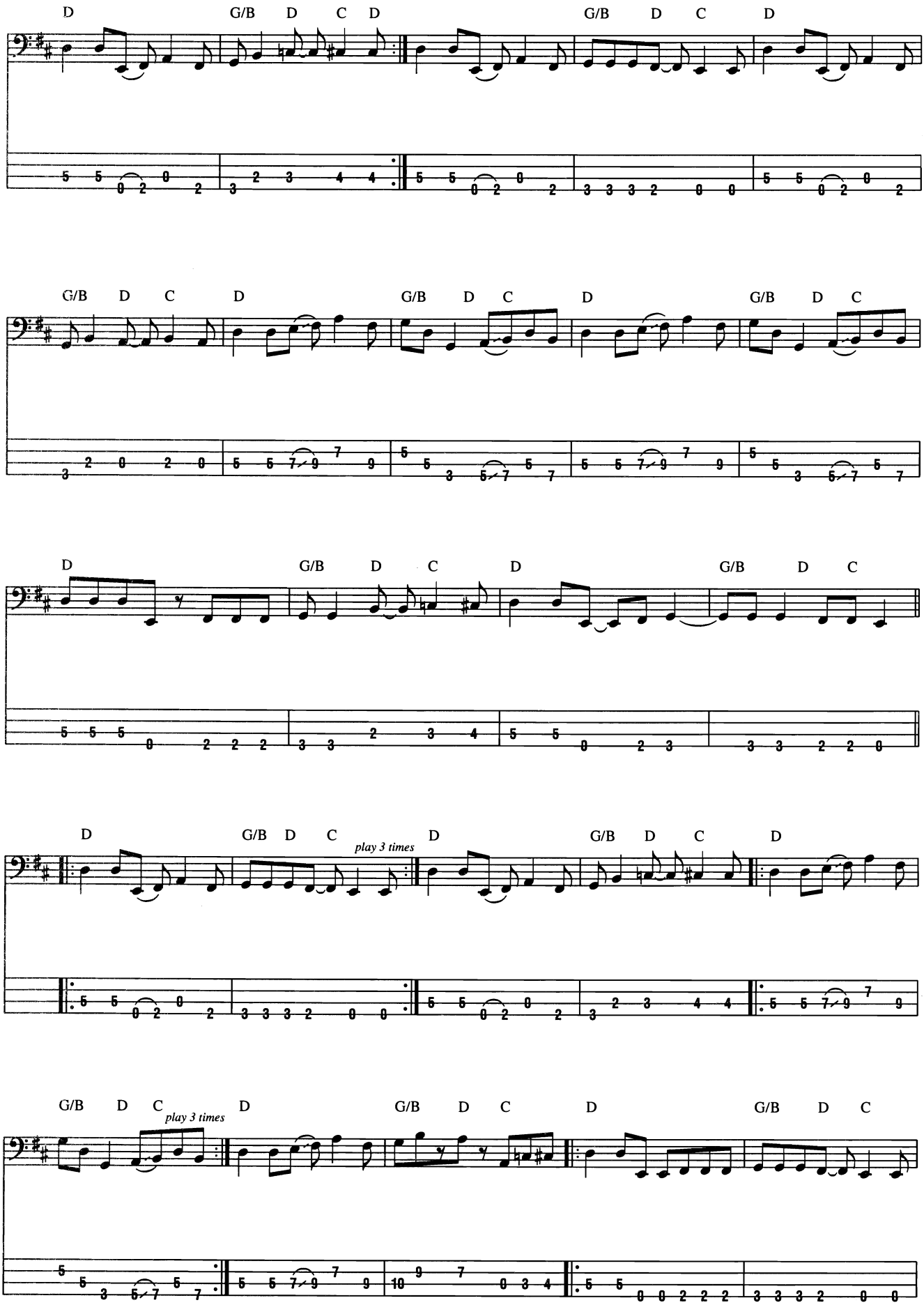
D
G/B D C D
G/B D C D
G/B D C D
G/B D C D
G/B D C D
G/B D C D
D
G/B D C D
G/B D C
D
G/B D C
play 3 times
D
G/B D C D
G/B D C
play 3 times
D
G/B D C D
G/B D C

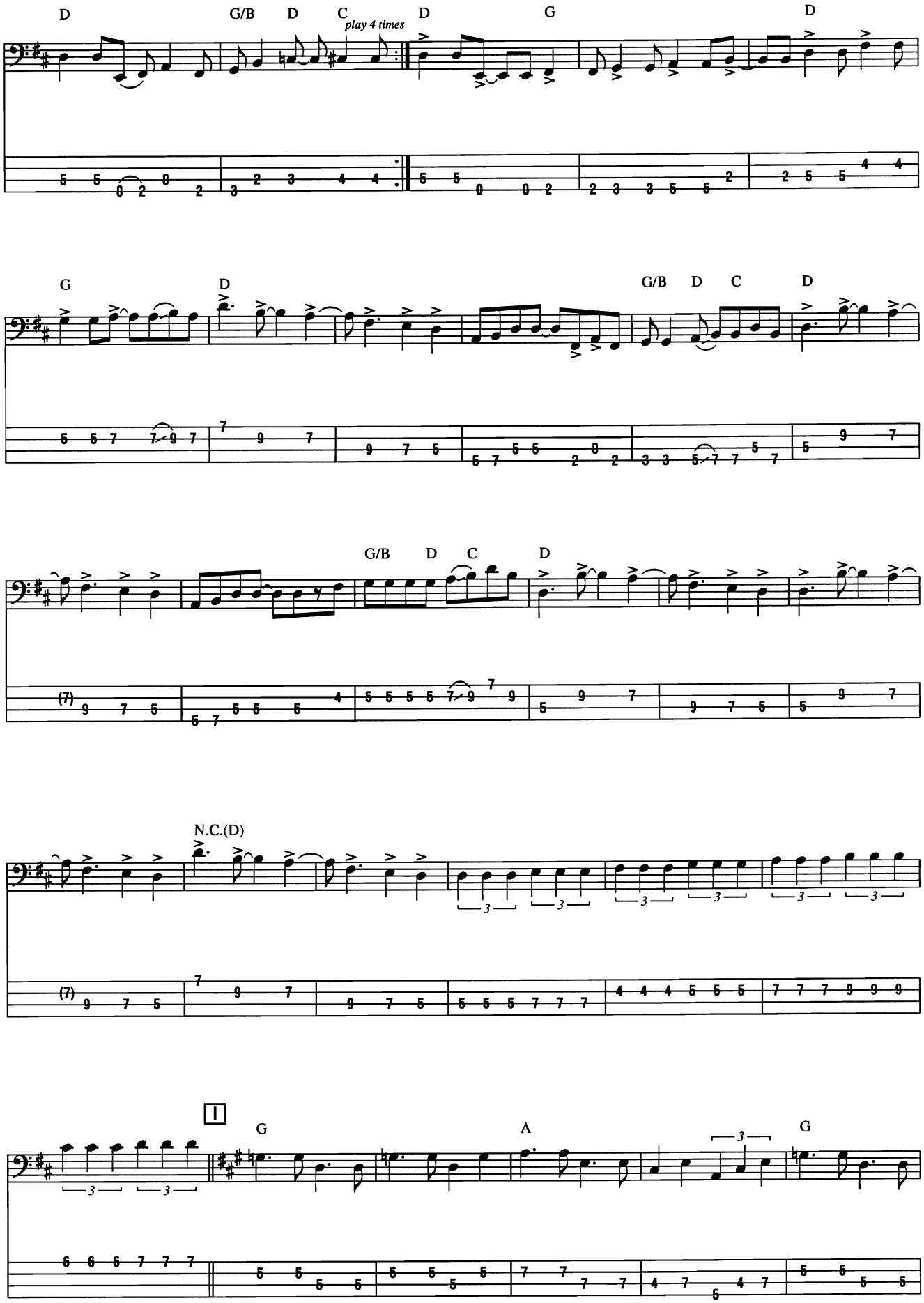
D
G/B
D
C
play 4 times
D
G
D
G
D
G/B
D
C
D
G/B
D
C
D
N.C.(D)
I
G
A
G

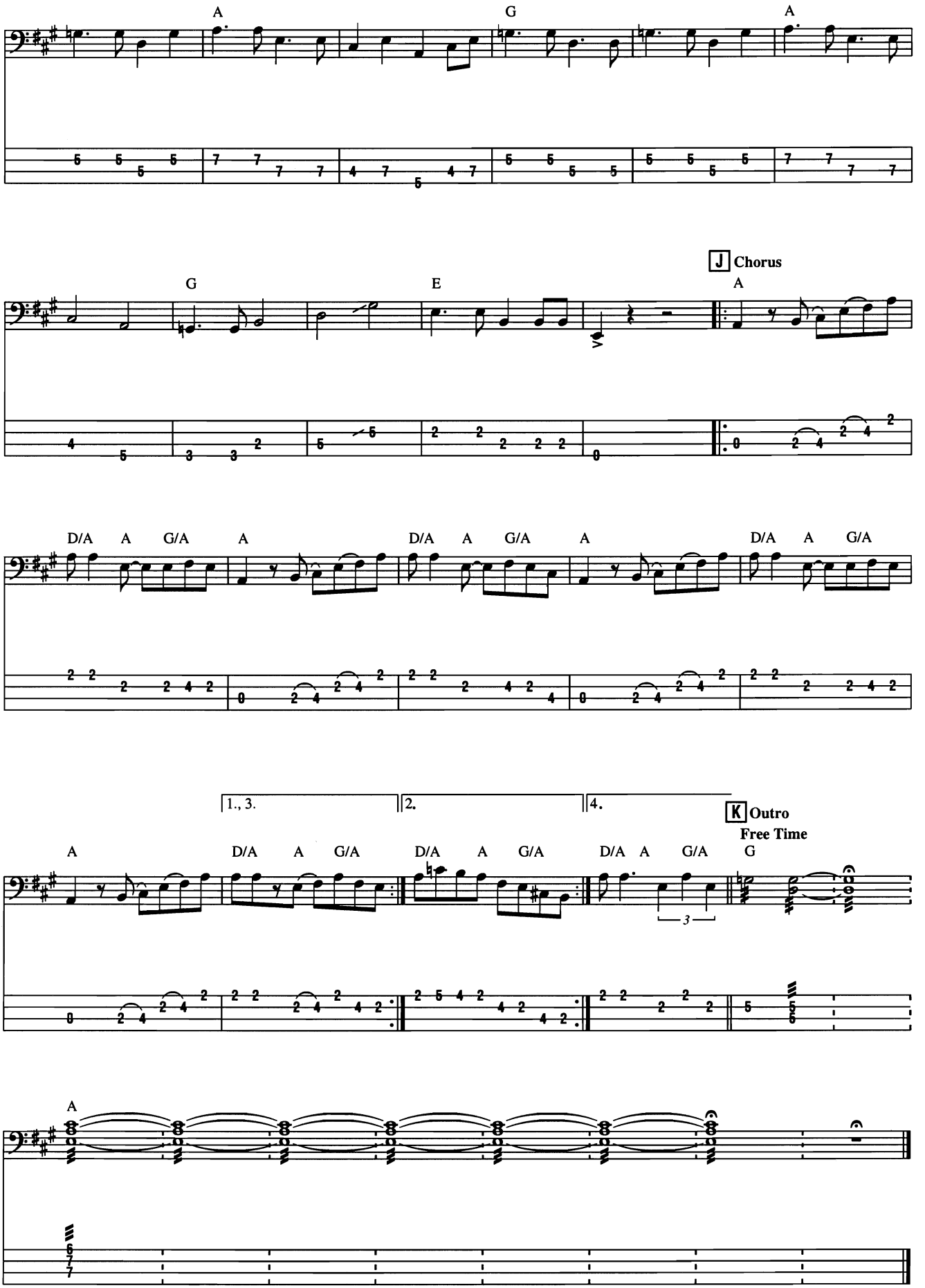
A
G
A
J Chorus
G
E
A
D/A A G/A A
D/A A G/A A
D/A A G/A
1., 3.
2.
4.
K Outro
Free Time
A
D/A A G/A
D/A A G/A
D/A A G/A
G
3
A

Killing Floor

Words and Music by Chester Burnett

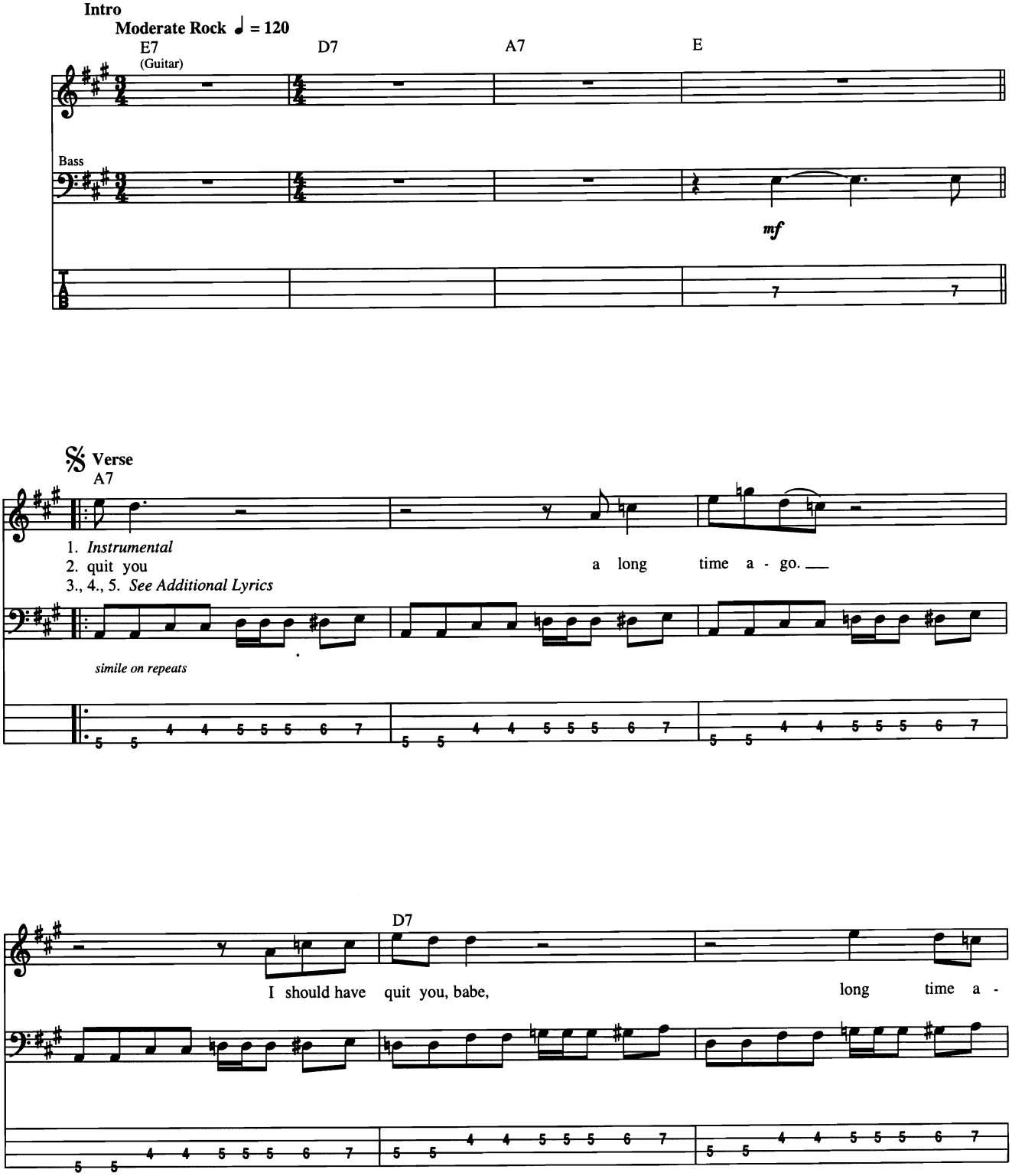

Copyright © 1965, 1970 (Renewed) by Arc Music Corporation (BMI)
International Copyright Secured All Rights Reserved
Used by Permission

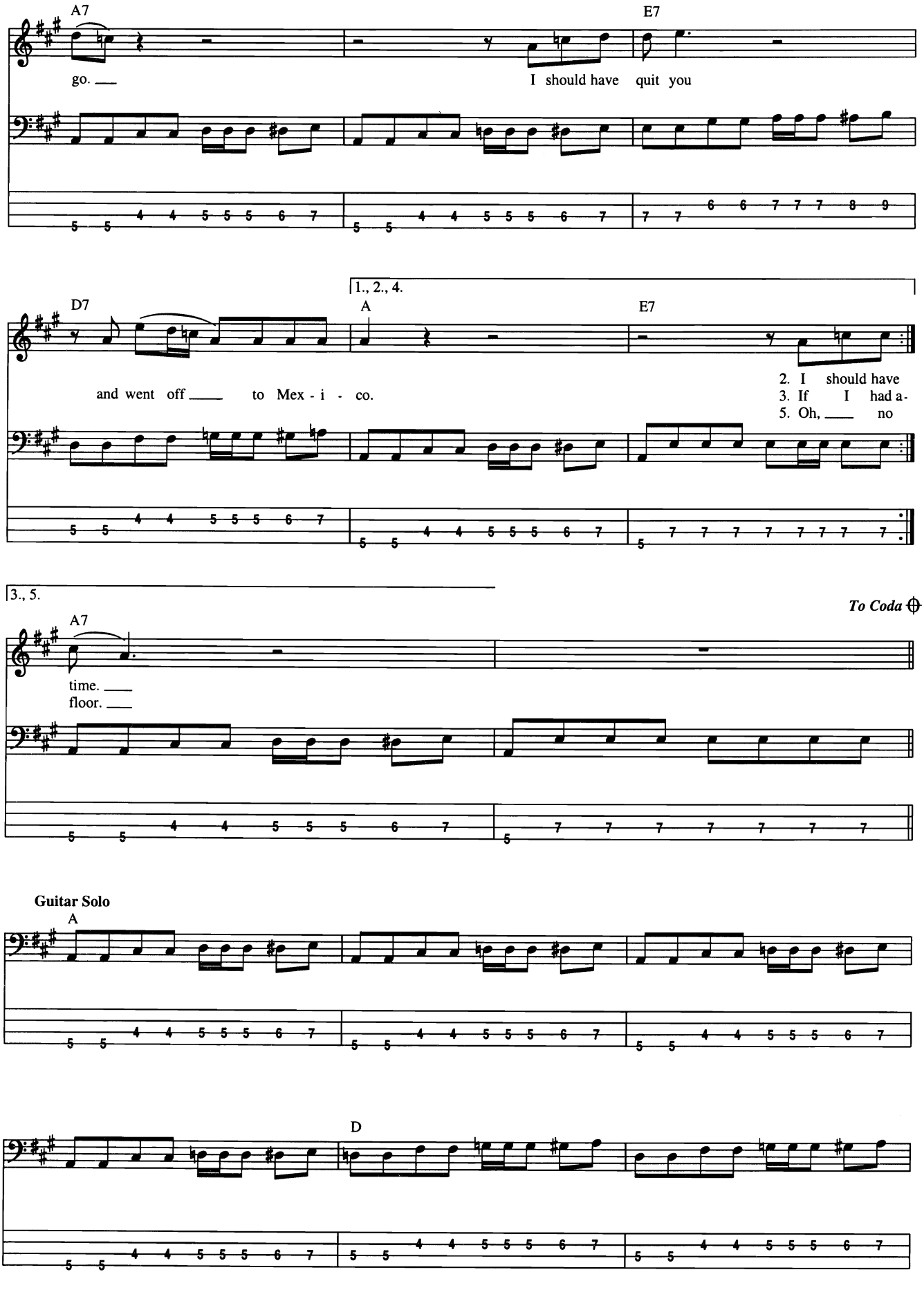
A7
E7
go.
I should have quit you
D7
1., 2., 4.
A
E7
and went off to Mex - i - co.
2. I should have
3. If I had a-
5. Oh, no
3., 5.
To Coda
A7
time.
floor.
Guitar Solo
A
D

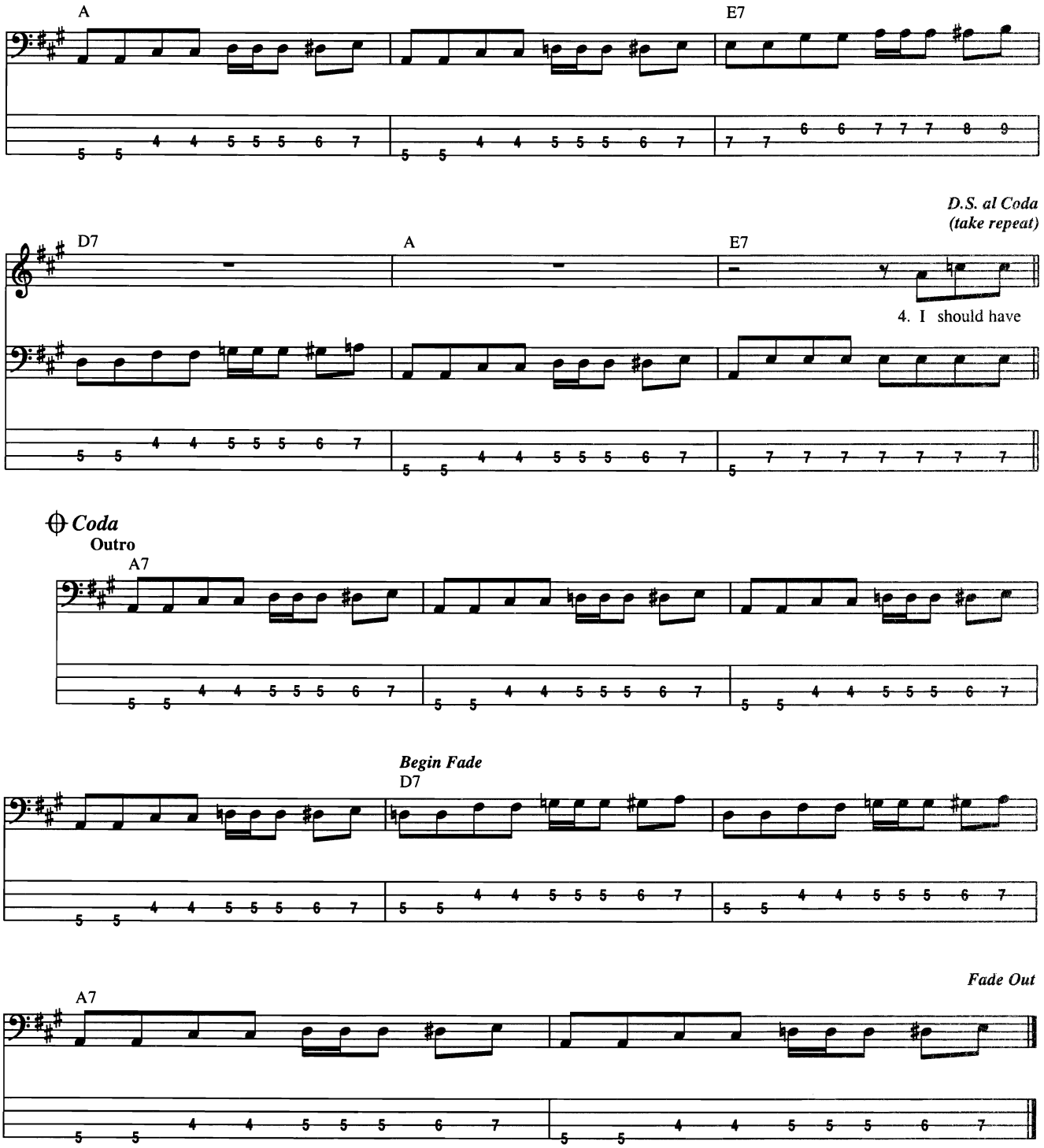

Additional Lyrics

3. If I had a followed my first mind,
   If I had a followed my first mind,
   I'd a been gone since my second time.

4. I should have went on when my friend come from Mexico with me.
   I should have went on when my friend come from Mexico with me.
   But no foolin' with you, baby, I let you put me on the killing floor.

5. Oh no, I should have been gone.
   Oh no, I should have been gone.
   Then I wouldn't have been here, down on the killing floor.

Killing in the Name

Written and Arranged by Rage Against The Machine

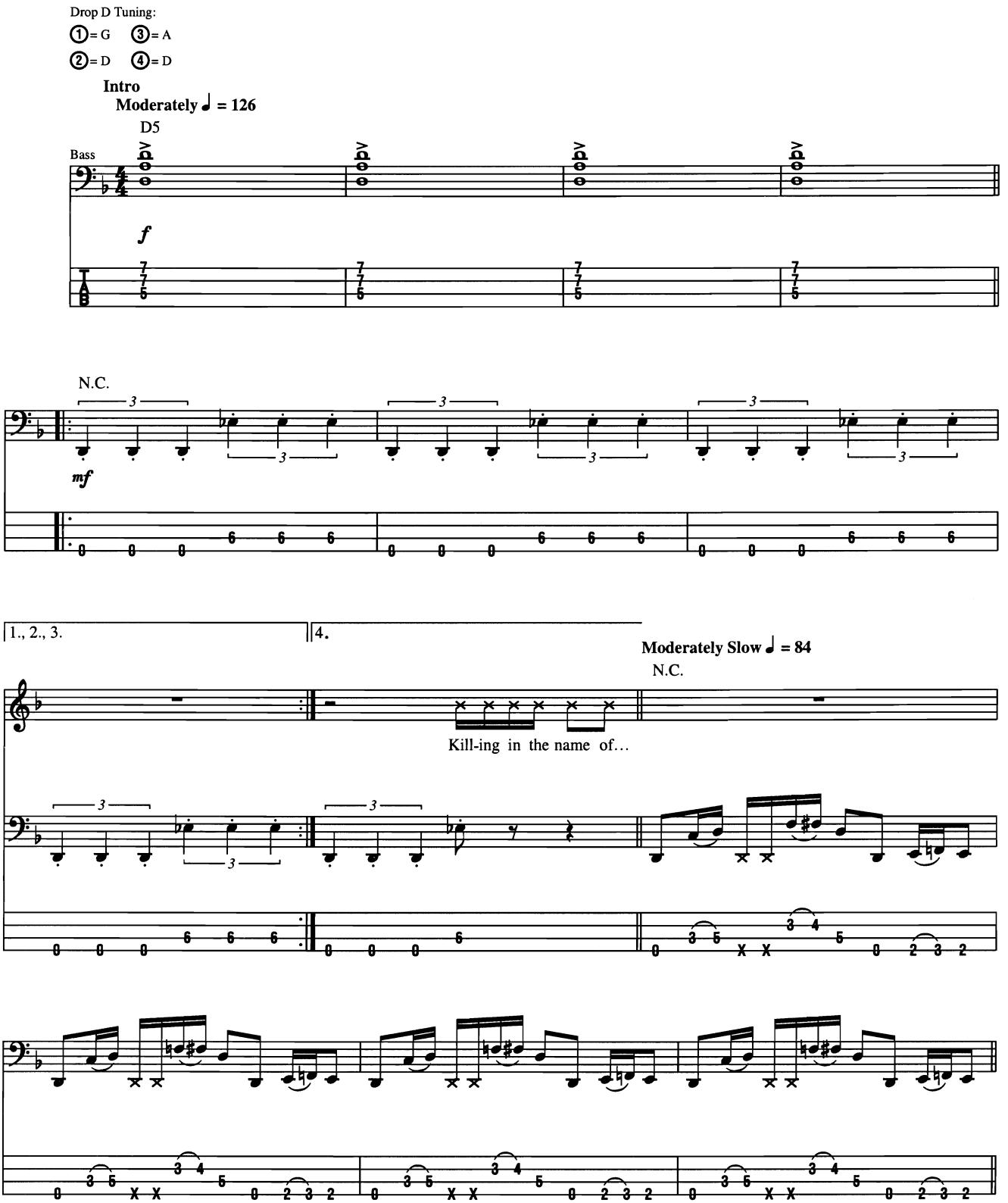

Copyright © 1992 Sony/ATV Songs LLC and Retribution Music
All Rights Administered by Sony/ATV Music Publishing, 8 Music Square West, Nashville, TN 37203
International Copyright Secured All Rights Reserved

𝄋 Verse

N.C.

1., 2., 3.

Bass: w/ Bass Fill 1, 5th time

Some of those _ that work forc - es are the same _ that burn cross - es.

mf

4.

Chorus

N.C.

draw the same _ that burn cross - es. Uh.

f

Kill - ing in the name of...

Bass Fill 1

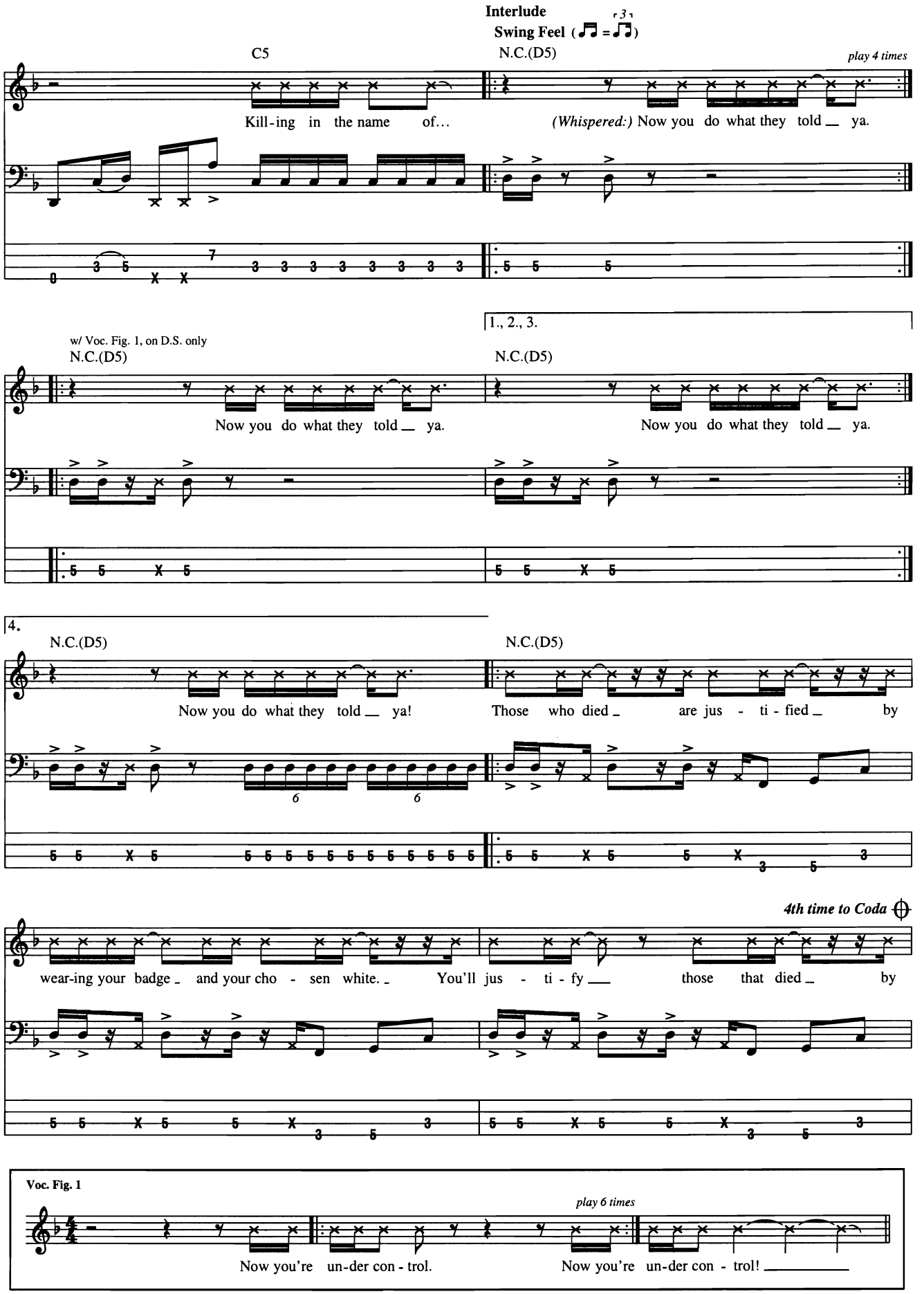
Interlude
Swing Feel (♫ = ♫)
C5
N.C.(D5)
play 4 times
Kill-ing in the name of...
(Whispered:) Now you do what they told ya.
w/ Voc. Fig. 1, on D.S. only
1., 2., 3.
N.C.(D5)
N.C.(D5)
Now you do what they told ya.
Now you do what they told ya.
4.
N.C.(D5)
N.C.(D5)
Now you do what they told ya!
Those who died are jus - ti - fied by
4th time to Coda
wear-ing your badge and your cho - sen white.
You'll jus - ti - fy those that died by
Voc. Fig. 1
play 6 times
Now you're un-der con - trol.
Now you're un-der con - trol!

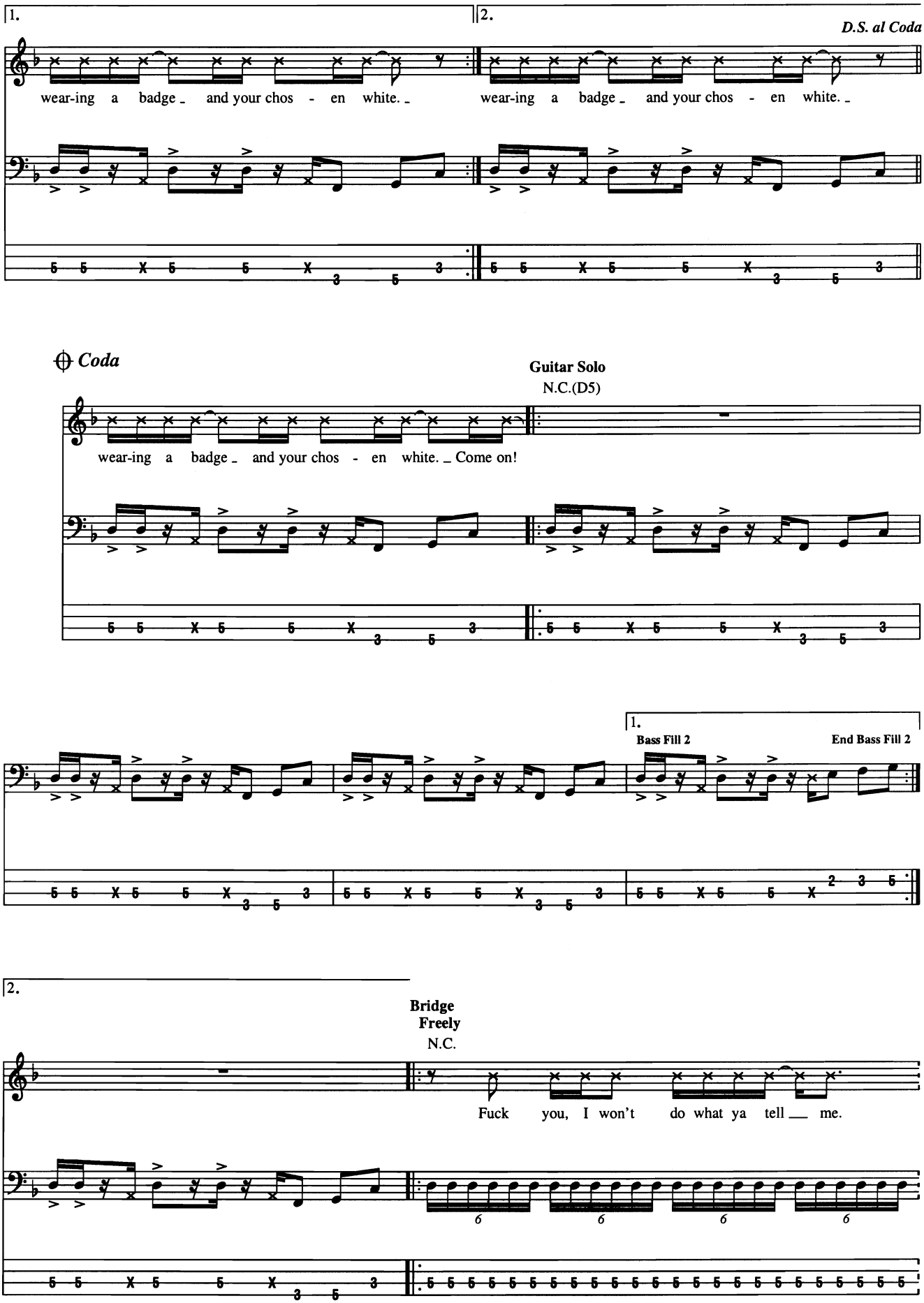
1.
2.
D.S. al Coda
wear-ing a badge _ and your chos - en white. _
wear-ing a badge _ and your chos - en white. _
Coda
Guitar Solo
N.C.(D5)
wear-ing a badge _ and your chos - en white. _ Come on!
1.
Bass Fill 2
End Bass Fill 2
2.
Bridge
Freely
N.C.
Fuck you, I won't do what ya tell __ me.

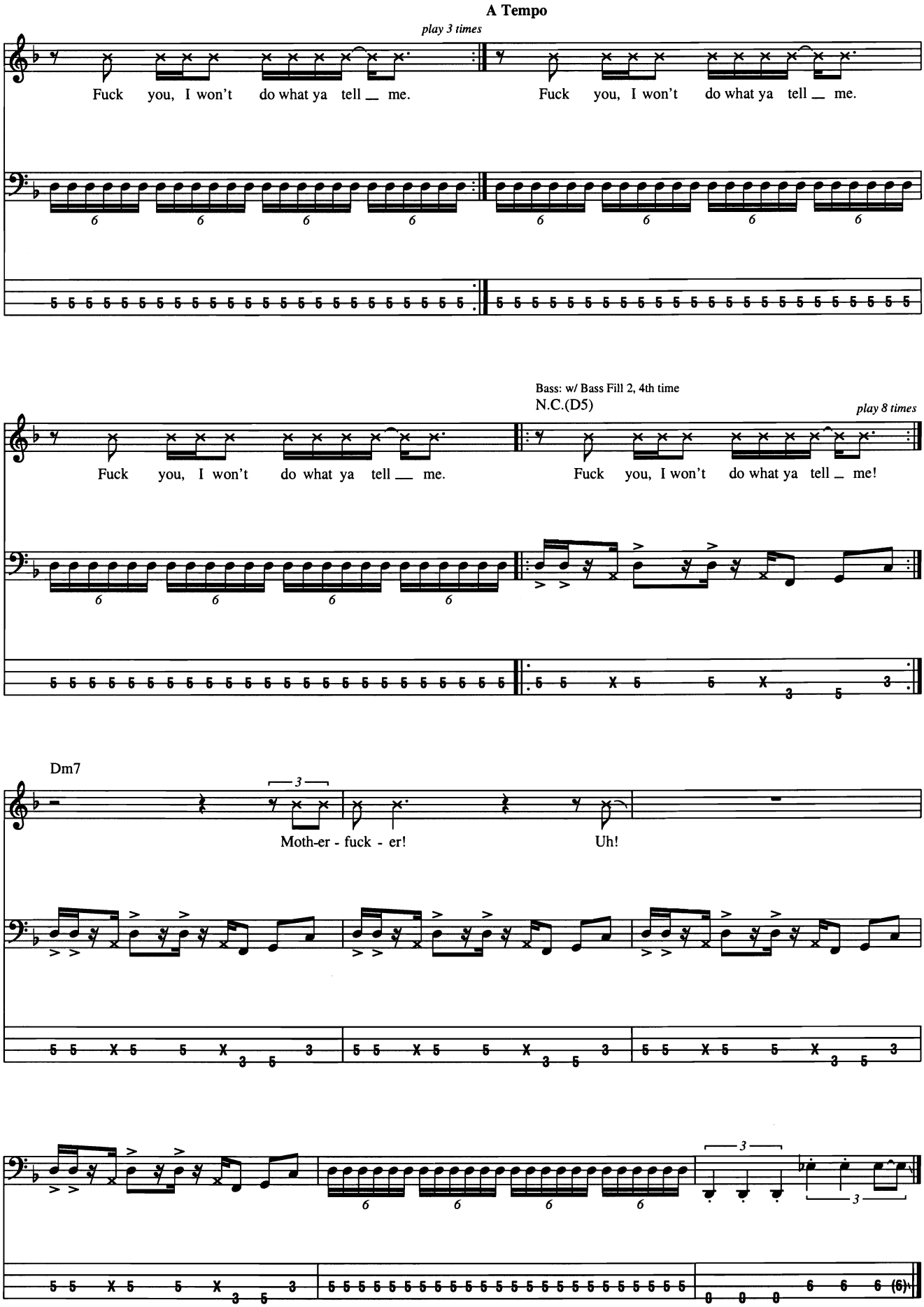
A Tempo
play 3 times
Fuck you, I won't do what ya tell _ me.
Fuck you, I won't do what ya tell _ me.
Bass: w/ Bass Fill 2, 4th time
N.C.(D5)
play 8 times
Fuck you, I won't do what ya tell _ me.
Fuck you, I won't do what ya tell _ me!
Dm7
Moth-er - fuck - er!
Uh!

Lady Madonna

Words and Music by John Lennon and Paul McCartney

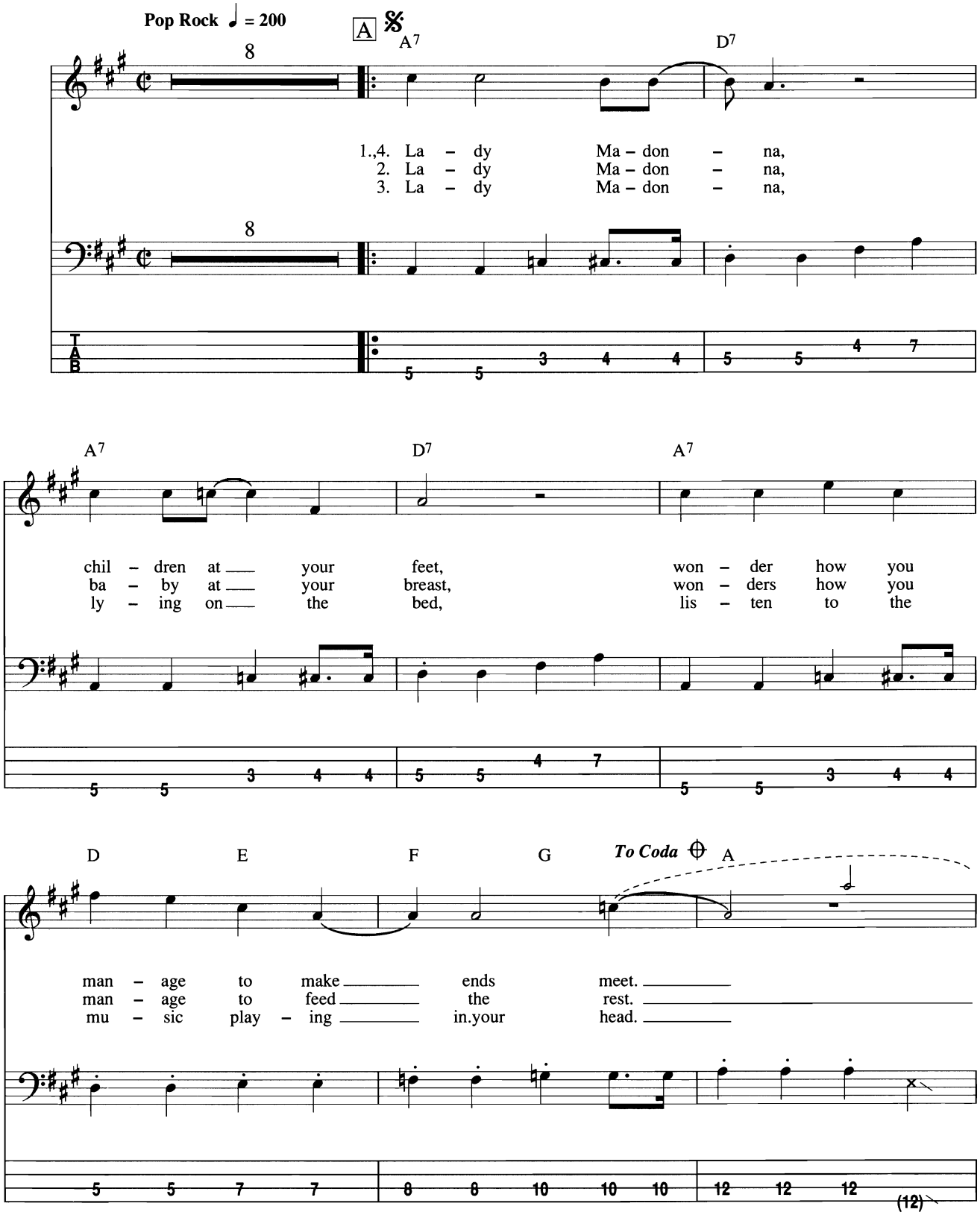

Copyright © 1968 Sony/ATV Songs LLC
Copyright Renewed
All Rights Administered by Sony/ATV Music Publishing, 8 Music Square West, Nashville, TN 37203
International Copyright Secured All Rights Reserved

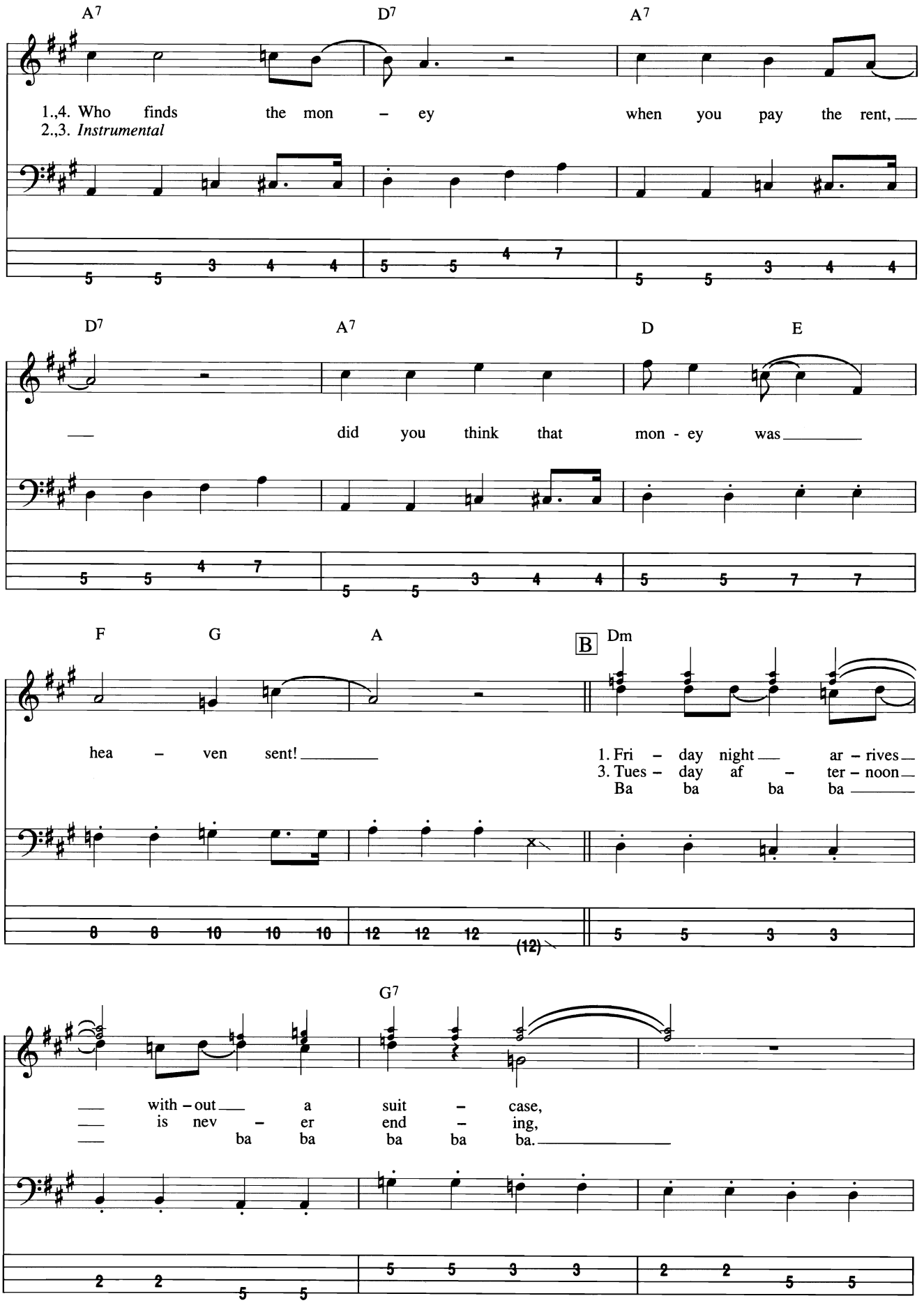
A7
D7
A7
1.,4. Who finds the mon – ey when you pay the rent,
2.,3. Instrumental
D7
A7
D
E
did you think that mon - ey was
F
G
A
B
Dm
hea – ven sent!
1. Fri – day night ar – rives
3. Tues – day af – ter – noon
Ba ba ba ba
G7
with – out a suit – case,
is nev – er end – ing,
ba ba ba ba ba.

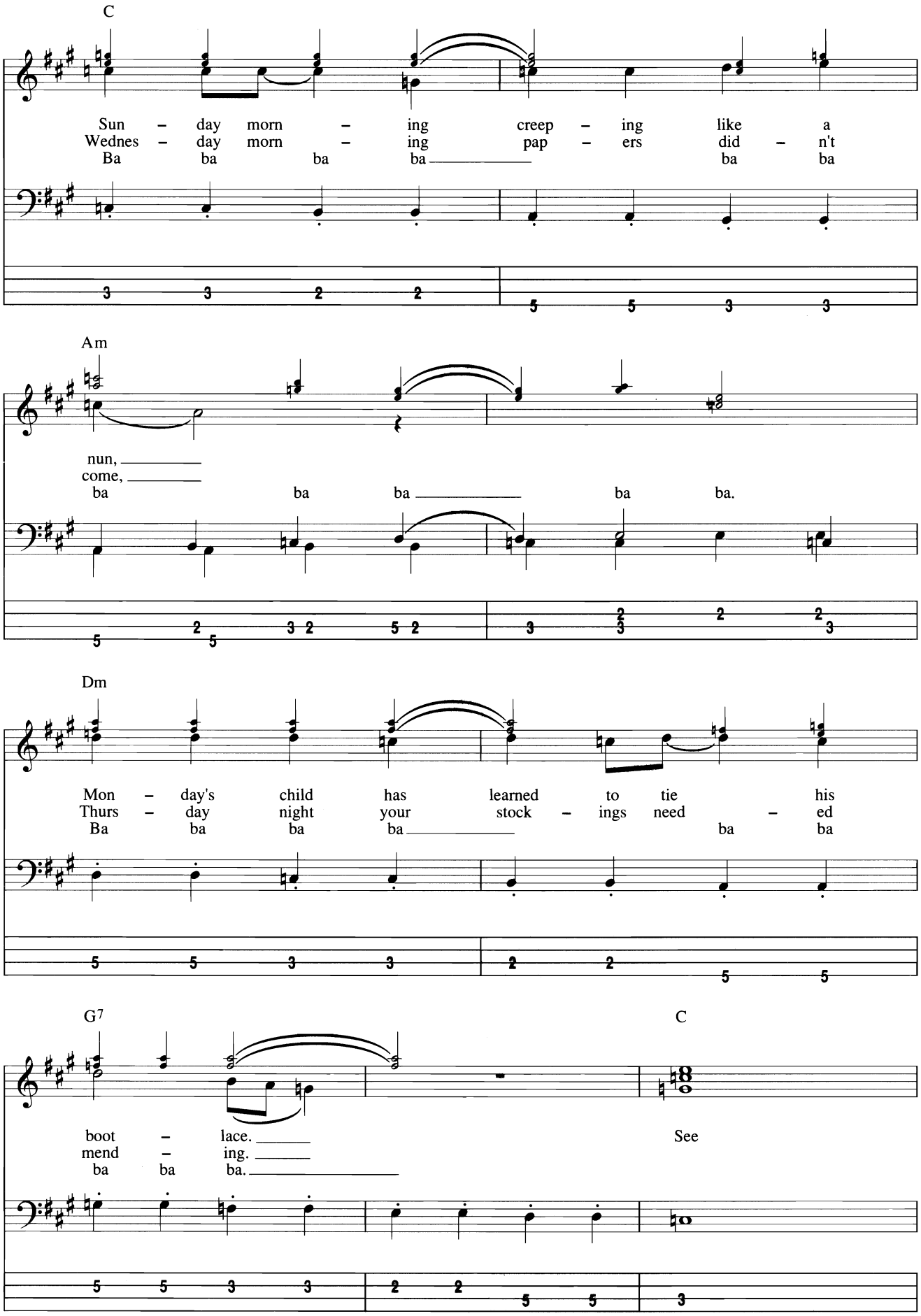
C
Sun – day morn – ing creep – ing like a
Wednes – day morn – ing pap – ers did – n't
Ba ba ba ba ba ba
Am
nun,
come,
ba ba ba ba ba.
Dm
Mon – day's child has learned to tie his
Thurs – day night your stock – ings need – ed
Ba ba ba ba ba ba
G7
C
boot – lace.
mend – ing.
ba ba ba.
See

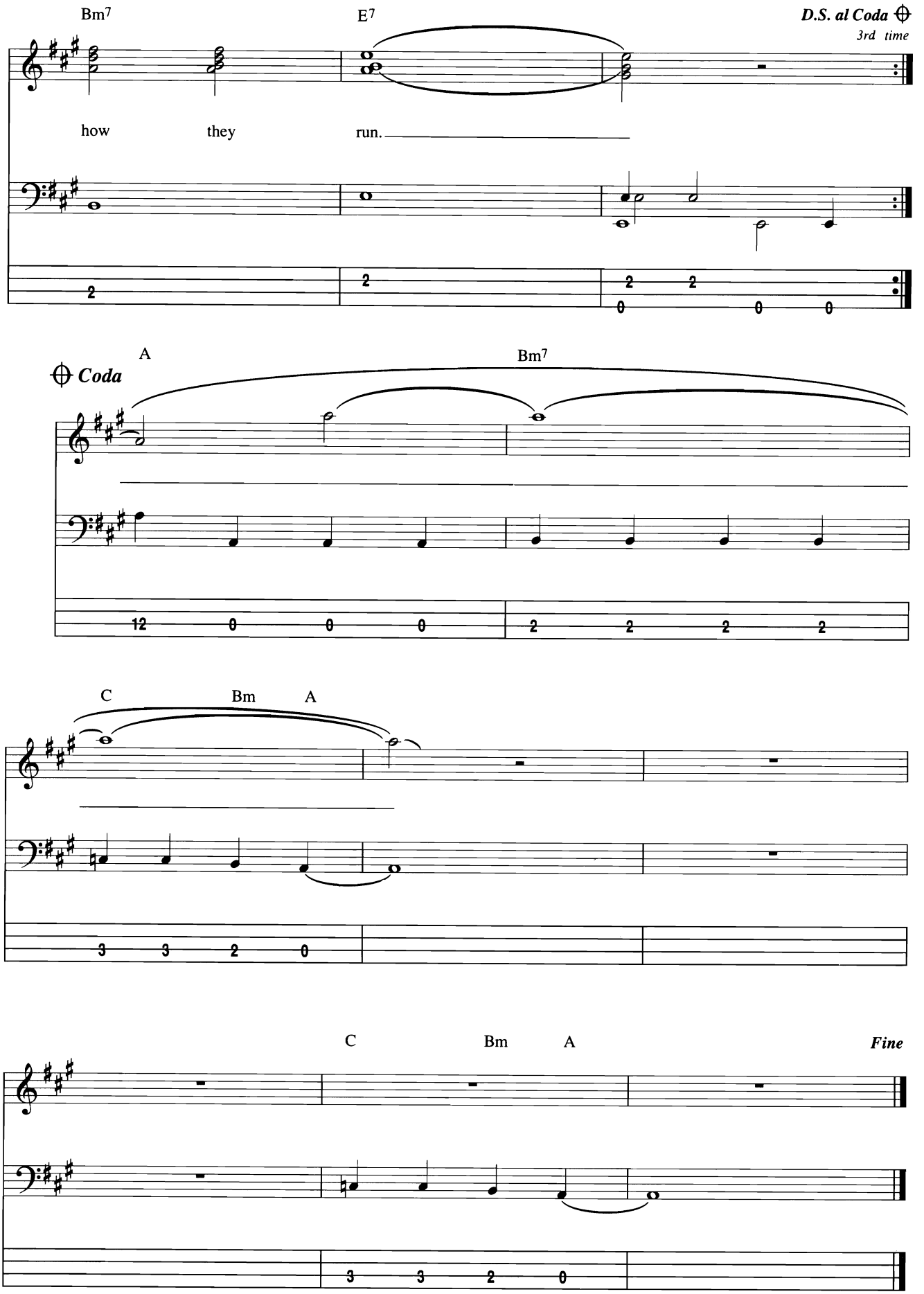
Bm7
E7
D.S. al Coda
3rd time
how
they
run.
Coda
A
Bm7
C
Bm
A
C
Bm
A
Fine

Lay Down Sally

Words and Music by Eric Clapton, Marcy Levy and George Terry

Country Shuffle (= 95)

(=)

Introduction

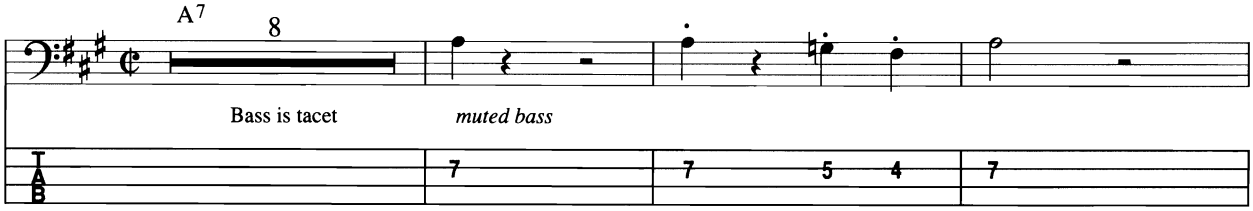

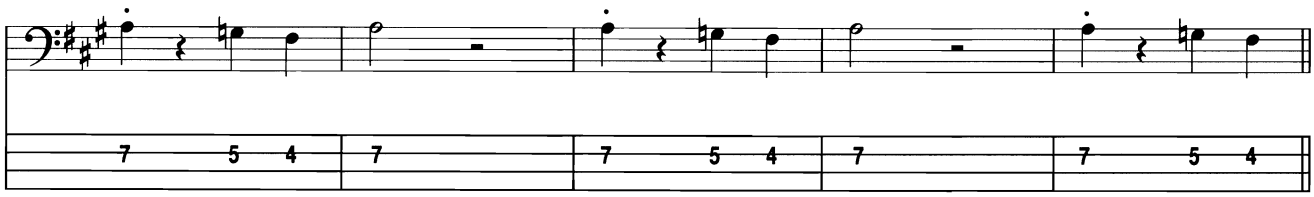

Verse

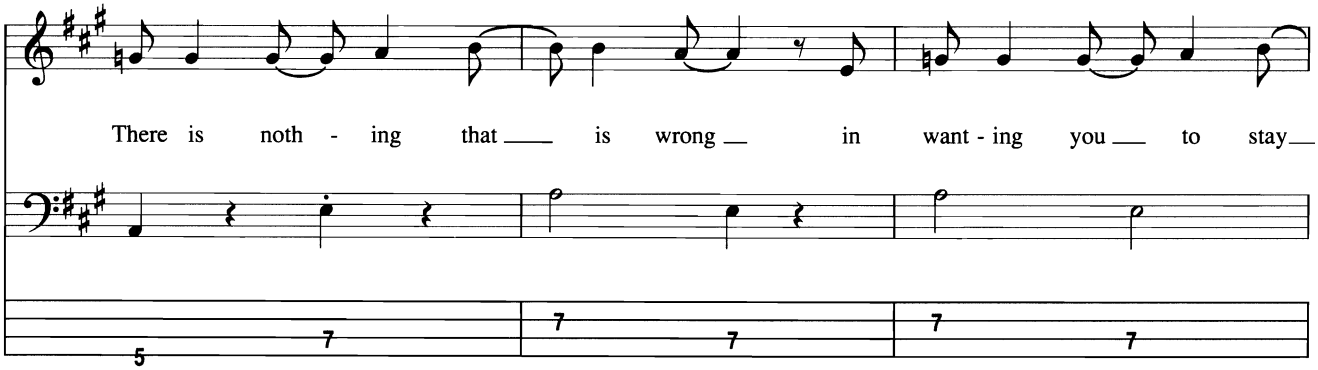

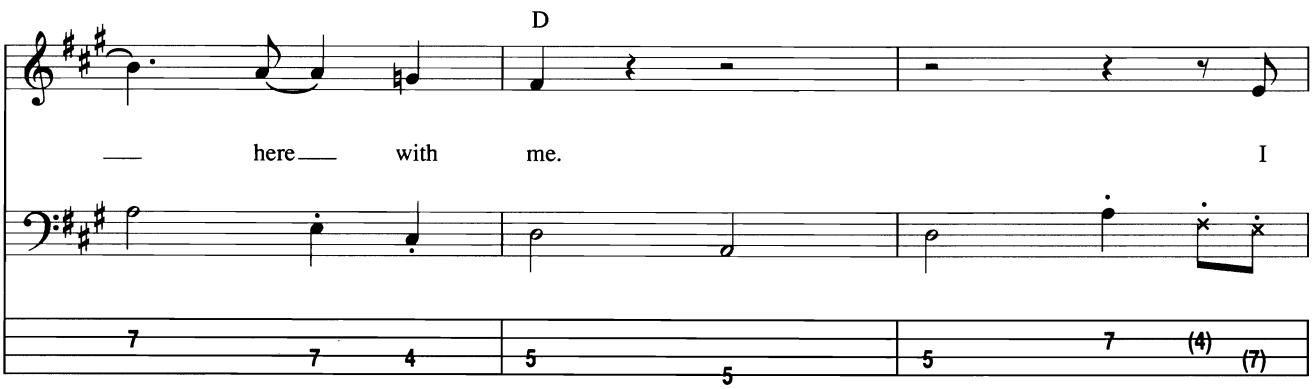

Copyright © 1977 by Eric Patrick Clapton and Throat Music Ltd.
All Rights for the U.S. Administered by Unichappell Music Inc.
International Copyright Secured All Rights Reserved

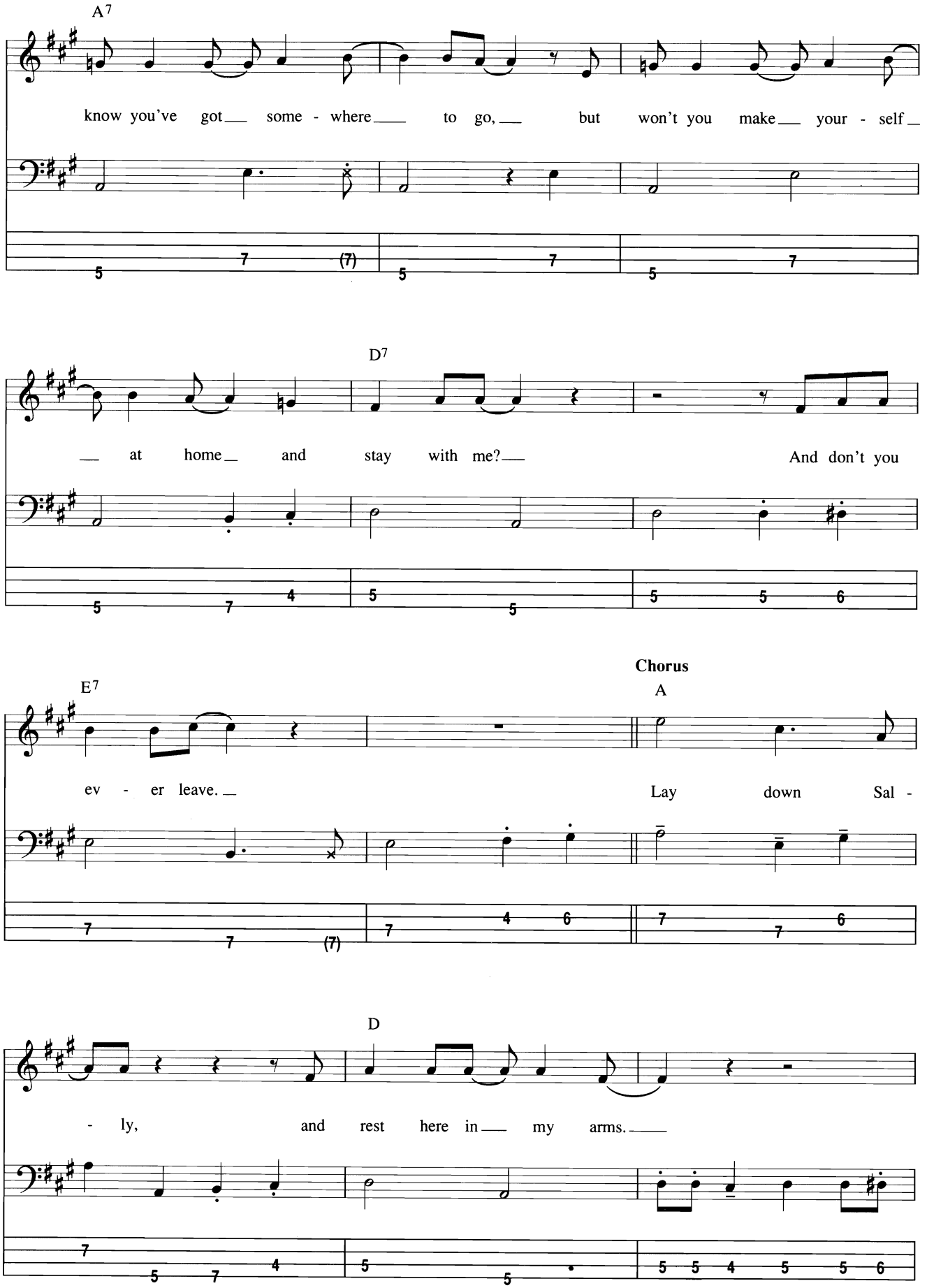
A7
know you've got some - where to go, but won't you make your - self
D7
at home and stay with me? And don't you
E7
ev - er leave.
Chorus
A
Lay down Sal -
D
- ly, and rest here in my arms.

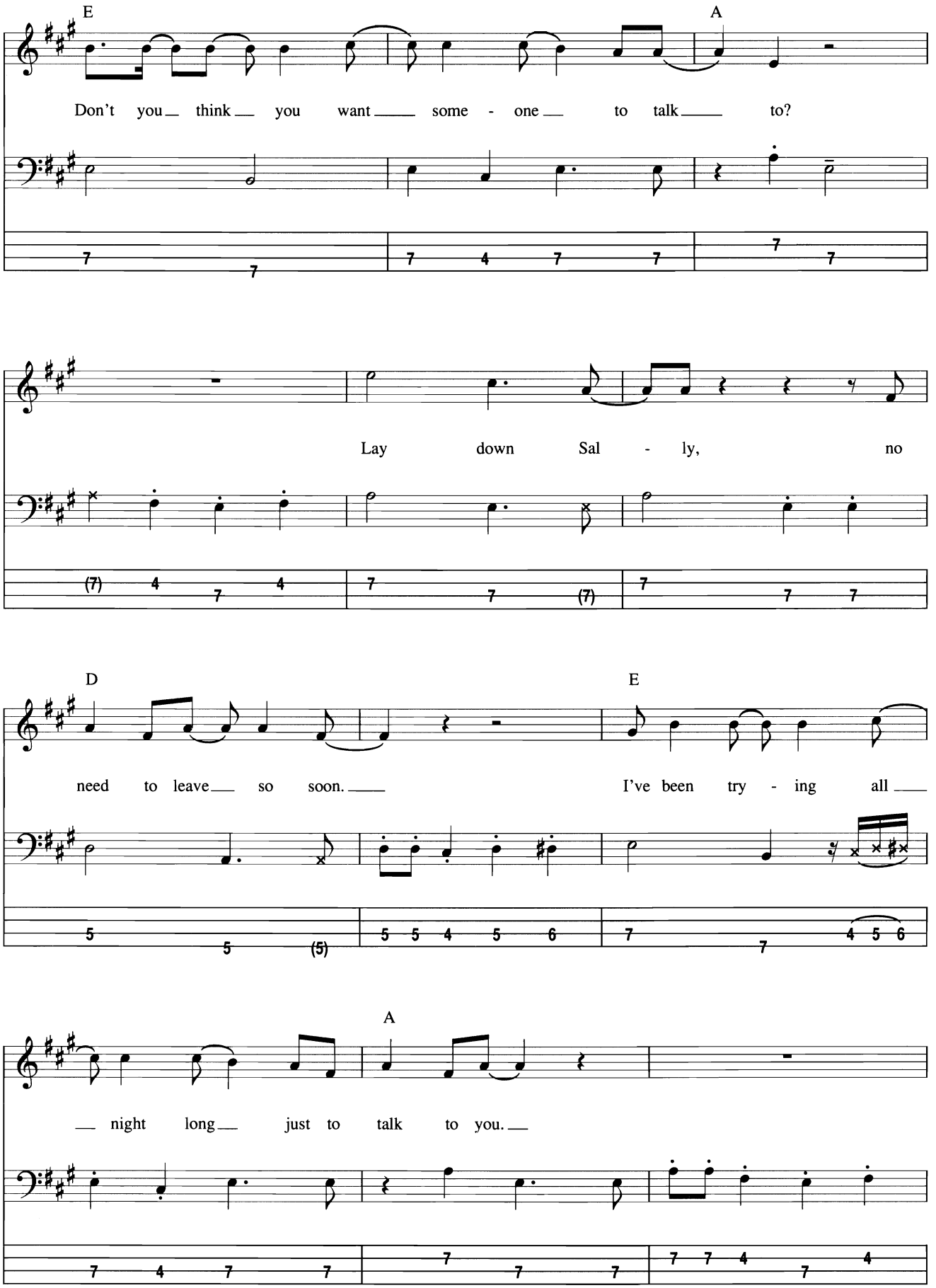
E
A
Don't you think you want some - one to talk to?
Lay down Sal - ly, no
D
E
need to leave so soon.
I've been try - ing all
A
night long just to talk to you.

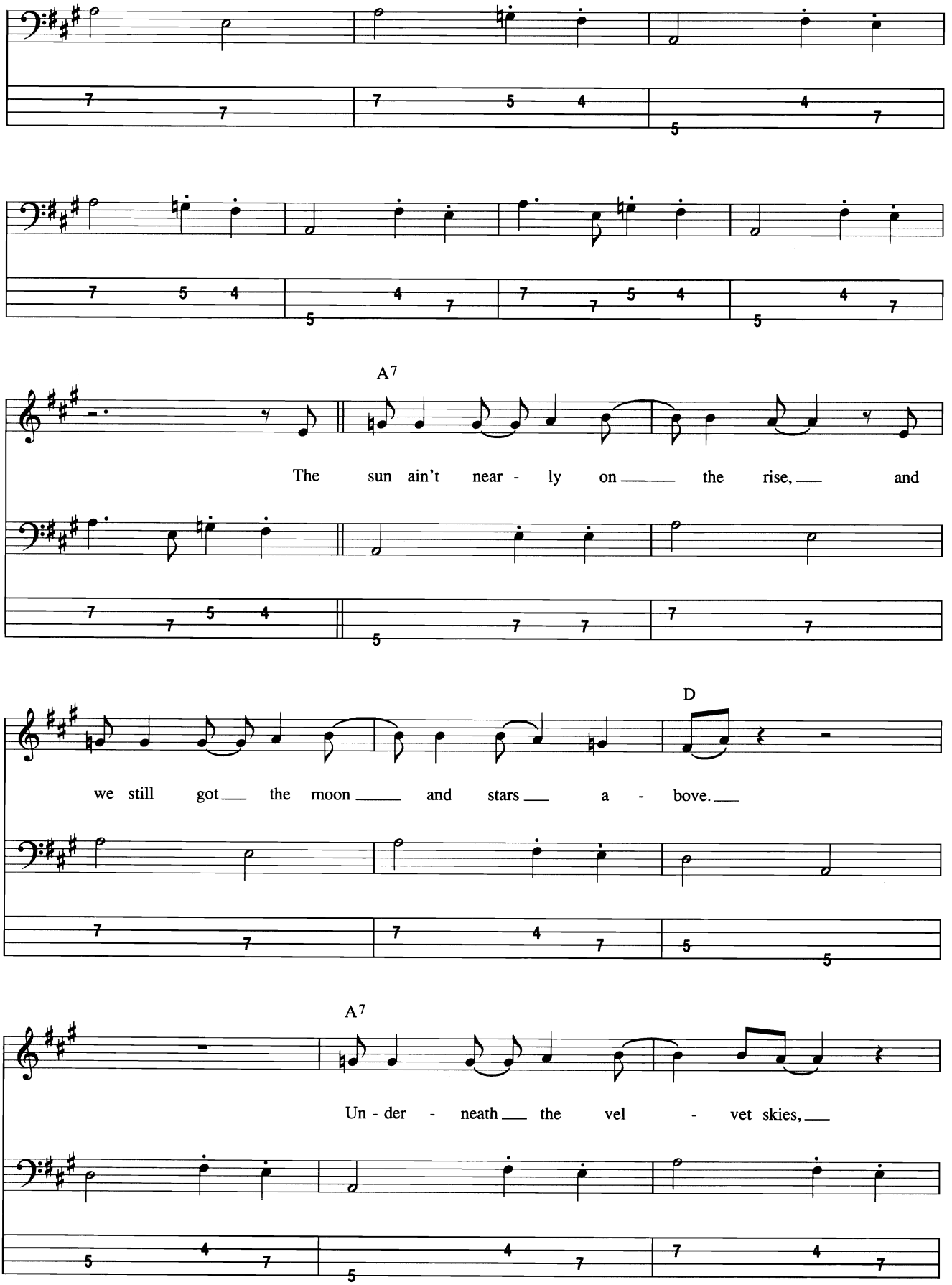
A7
The sun ain't near - ly on the rise, and
D
we still got the moon and stars a - bove.
A7
Un - der - neath the vel - vet skies,

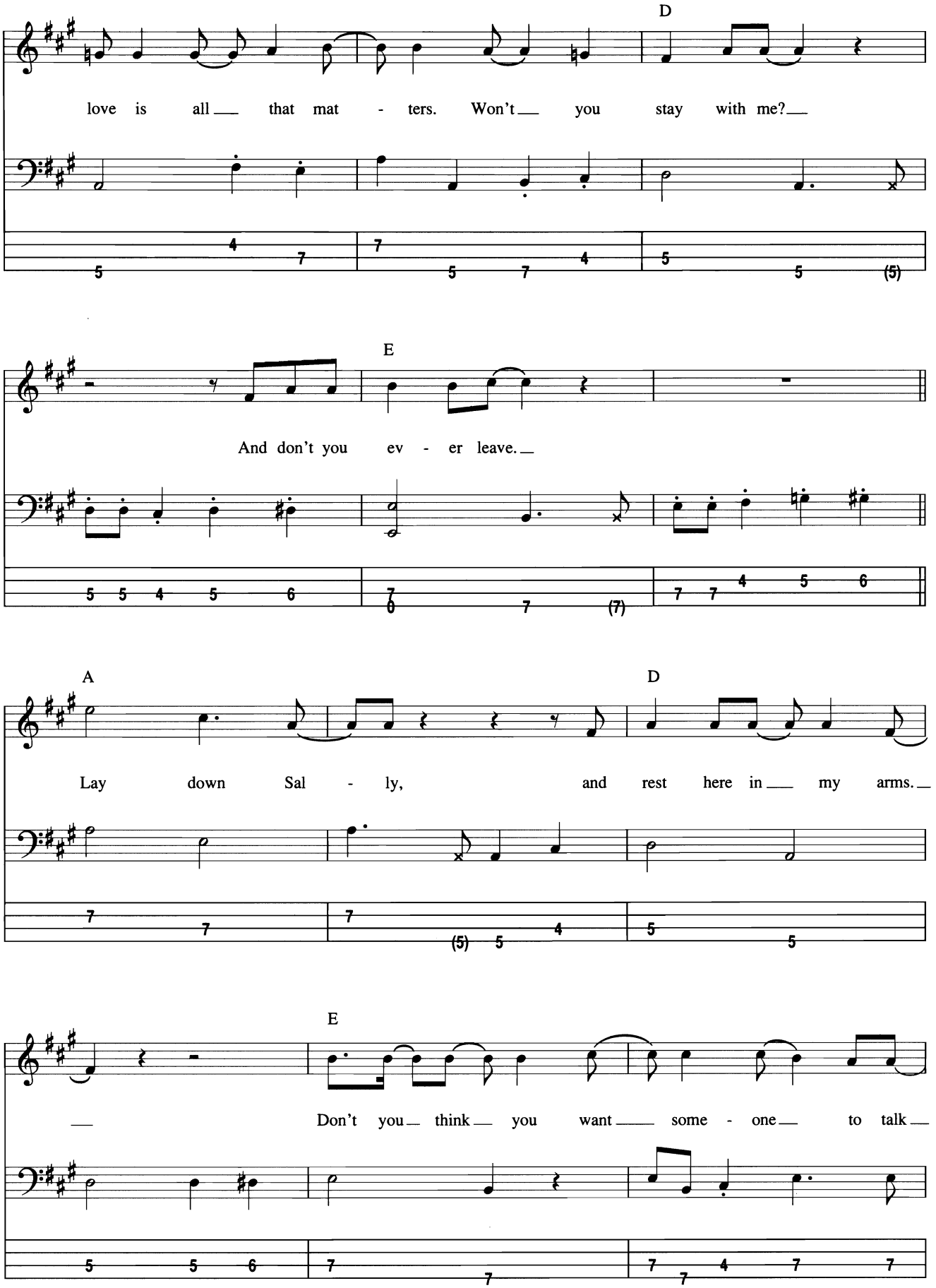
D
love is all that mat - ters. Won't you stay with me?
E
And don't you ev - er leave.
A
D
Lay down Sal - ly, and rest here in my arms.
E
Don't you think you want some - one to talk

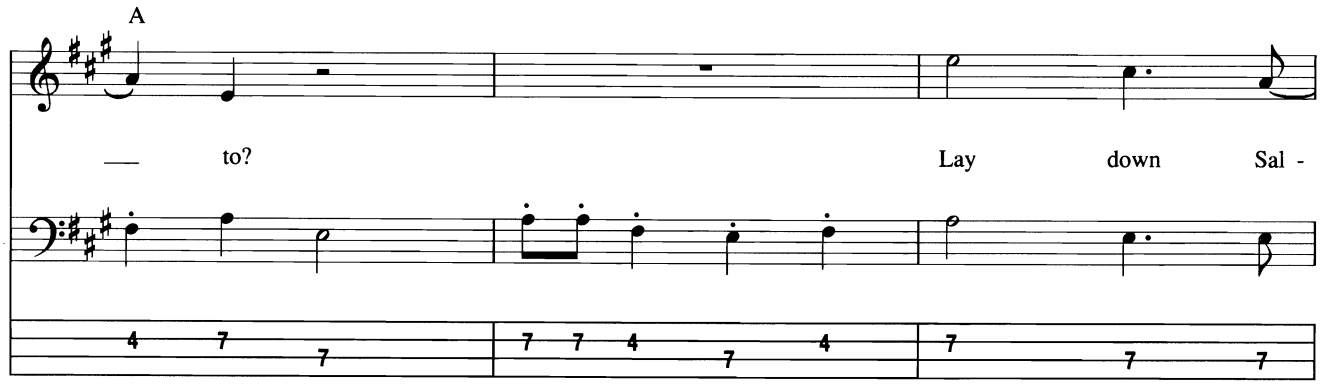
A
to?
Lay down Sal -

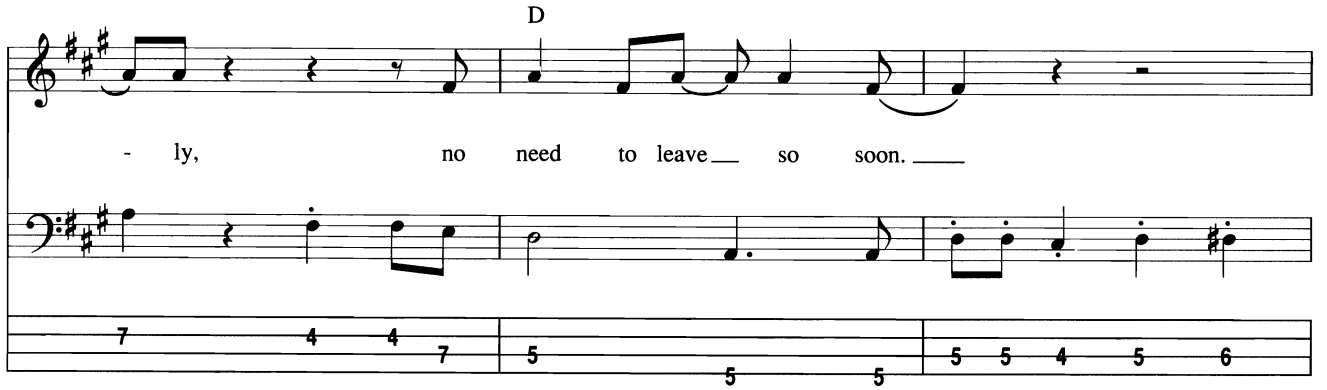
D
- ly, no need to leave so soon.

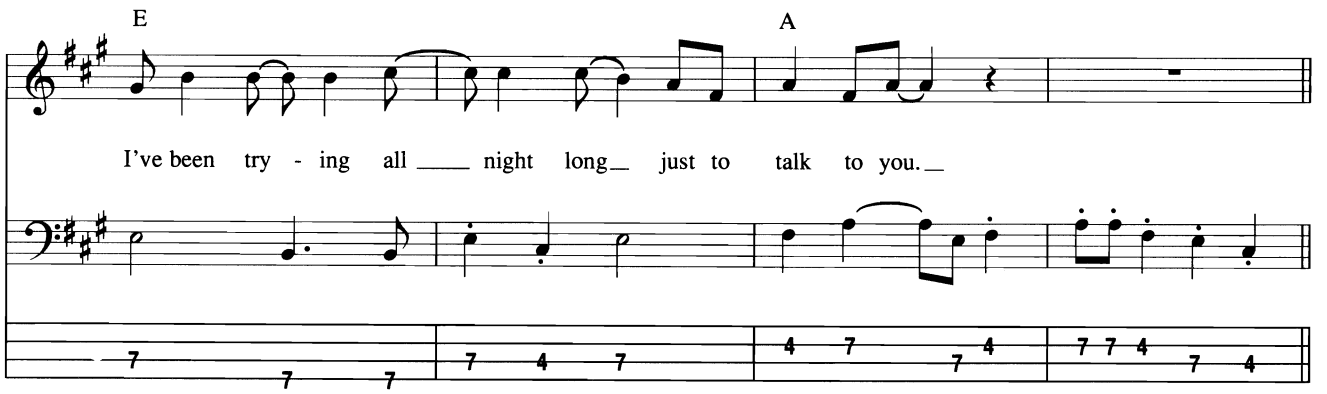
E
A
I've been try - ing all night long just to talk to you.

Guitar Solo

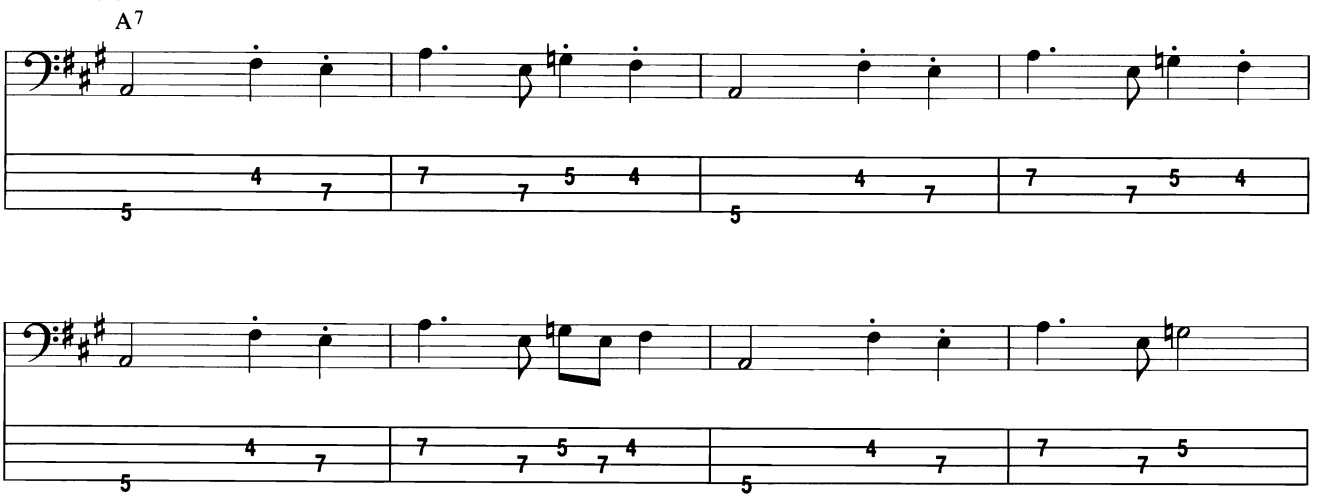
A7

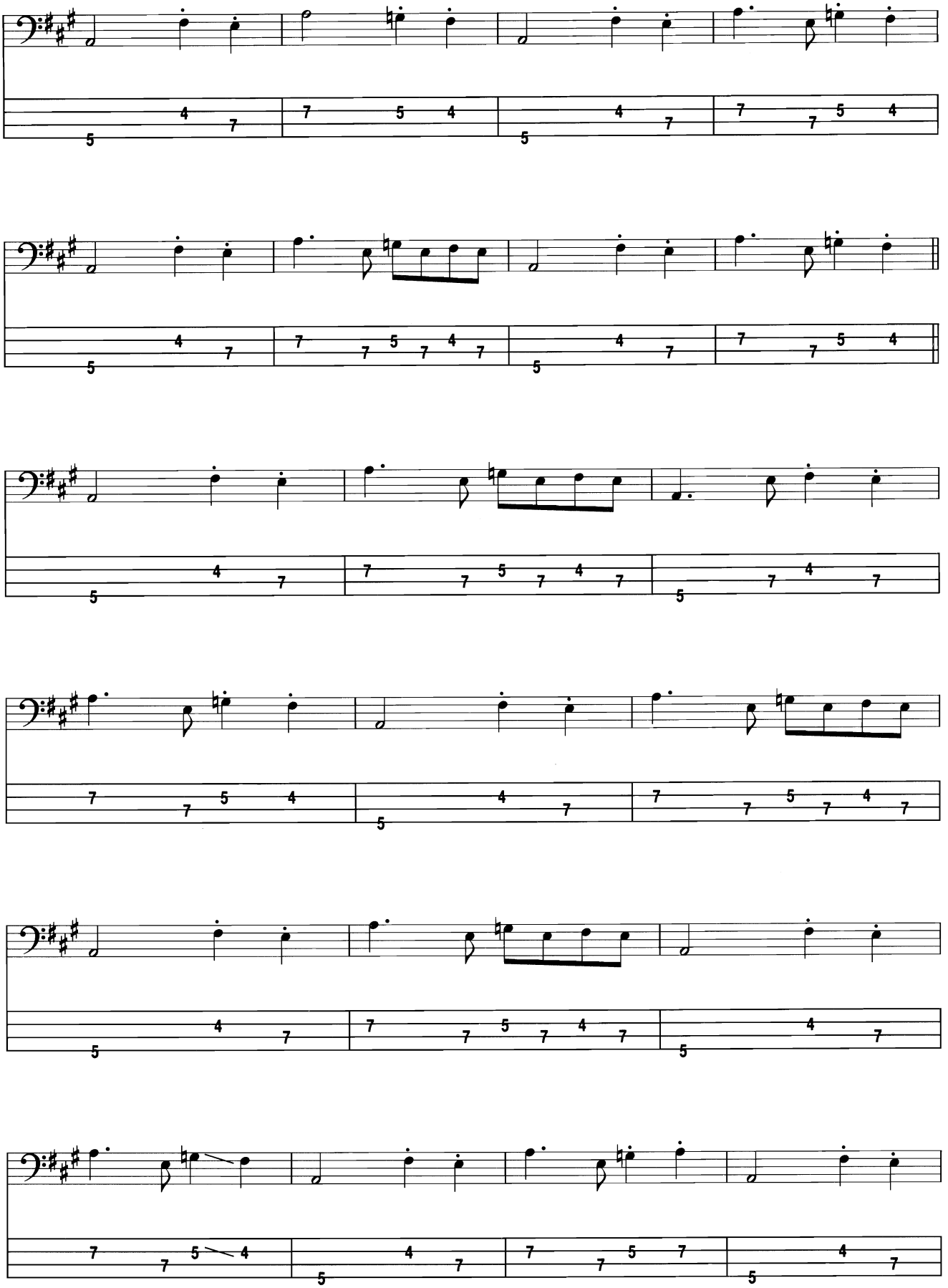

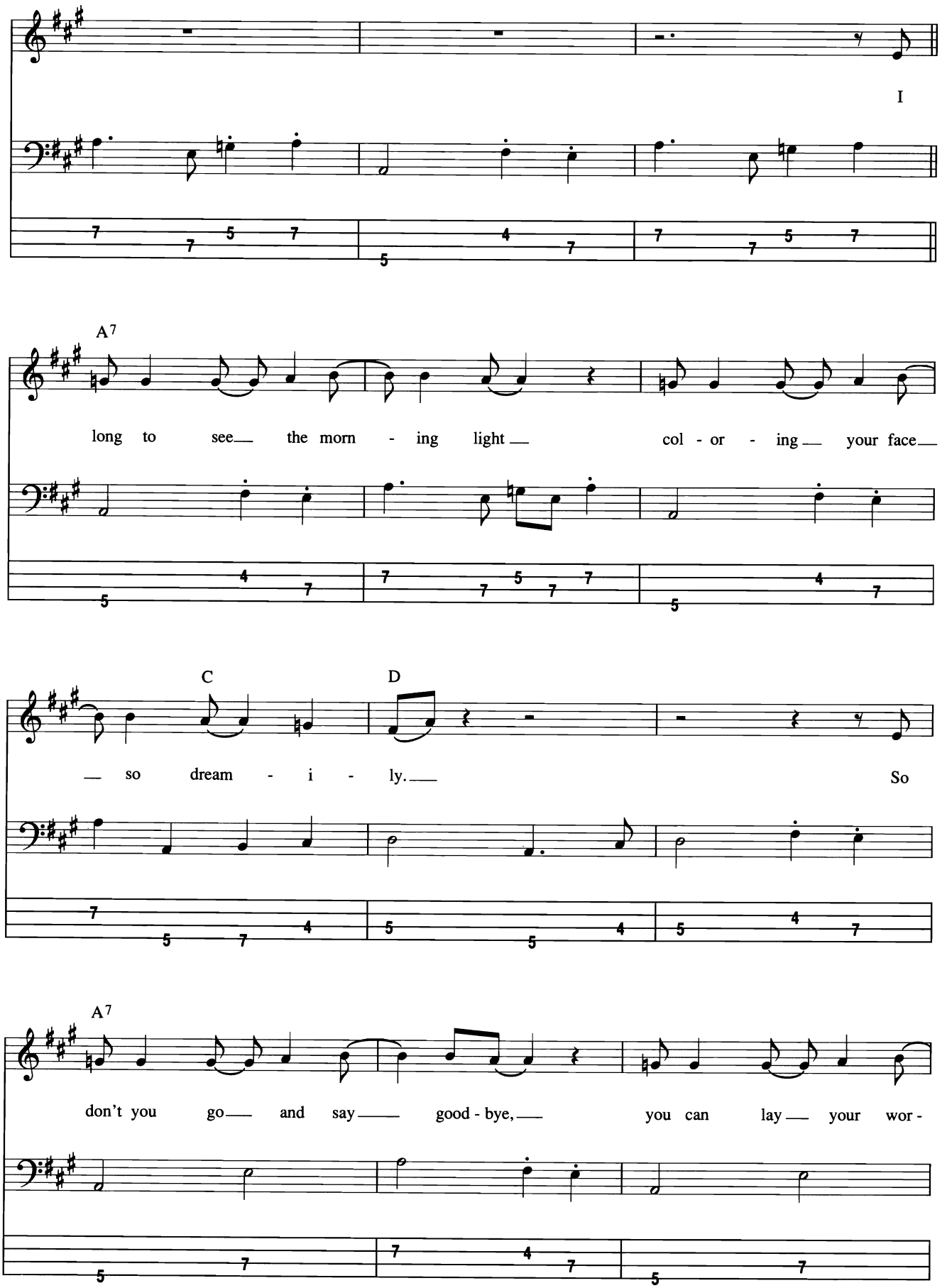
I
A7
long to see the morn - ing light col - or - ing your face
C
D
so dream - i - ly.
So
A7
don't you go and say good - bye, you can lay your wor -

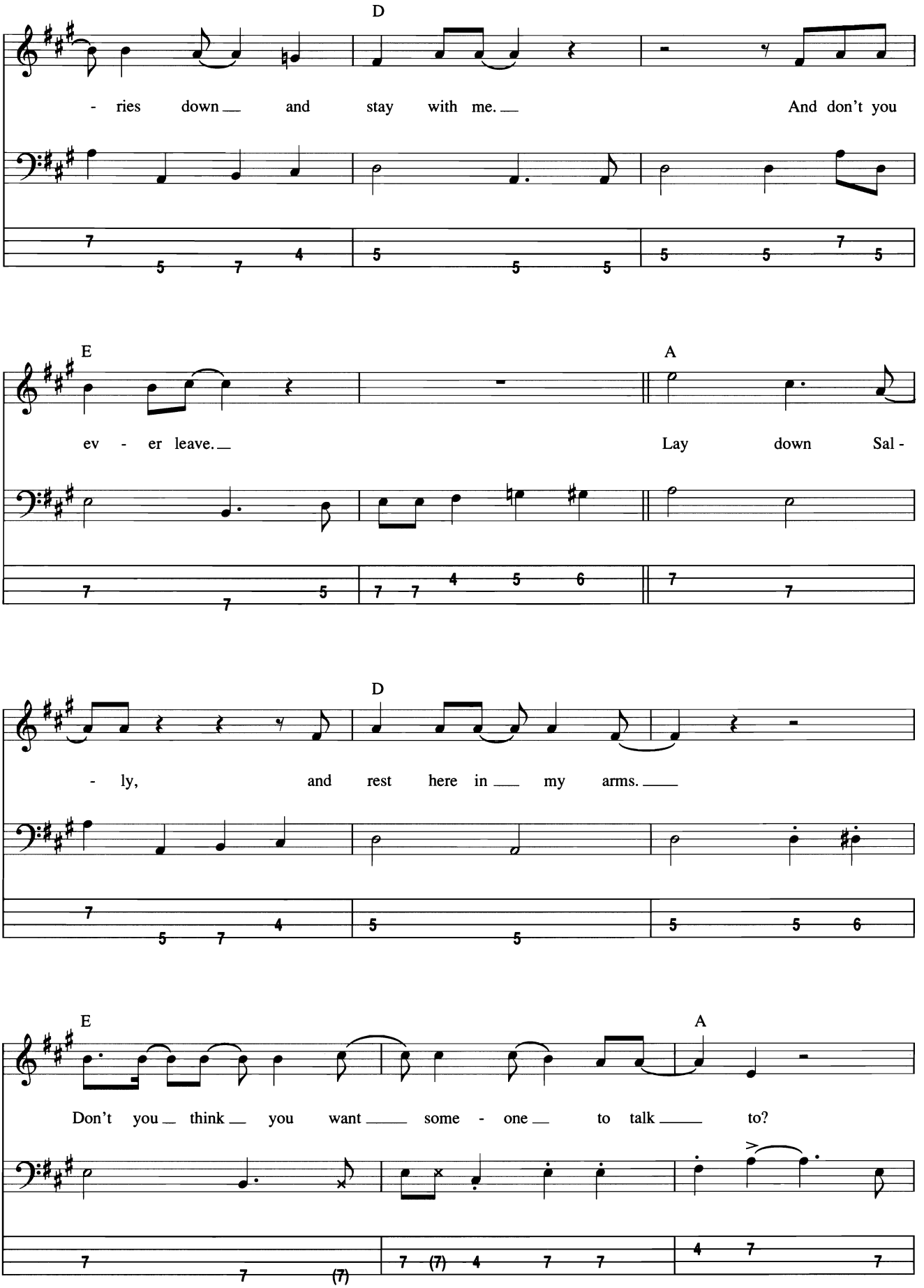
D
- ries down and stay with me. And don't you
E
A
ev - er leave. Lay down Sal -
D
- ly, and rest here in my arms.
E
A
Don't you think you want some - one to talk to?

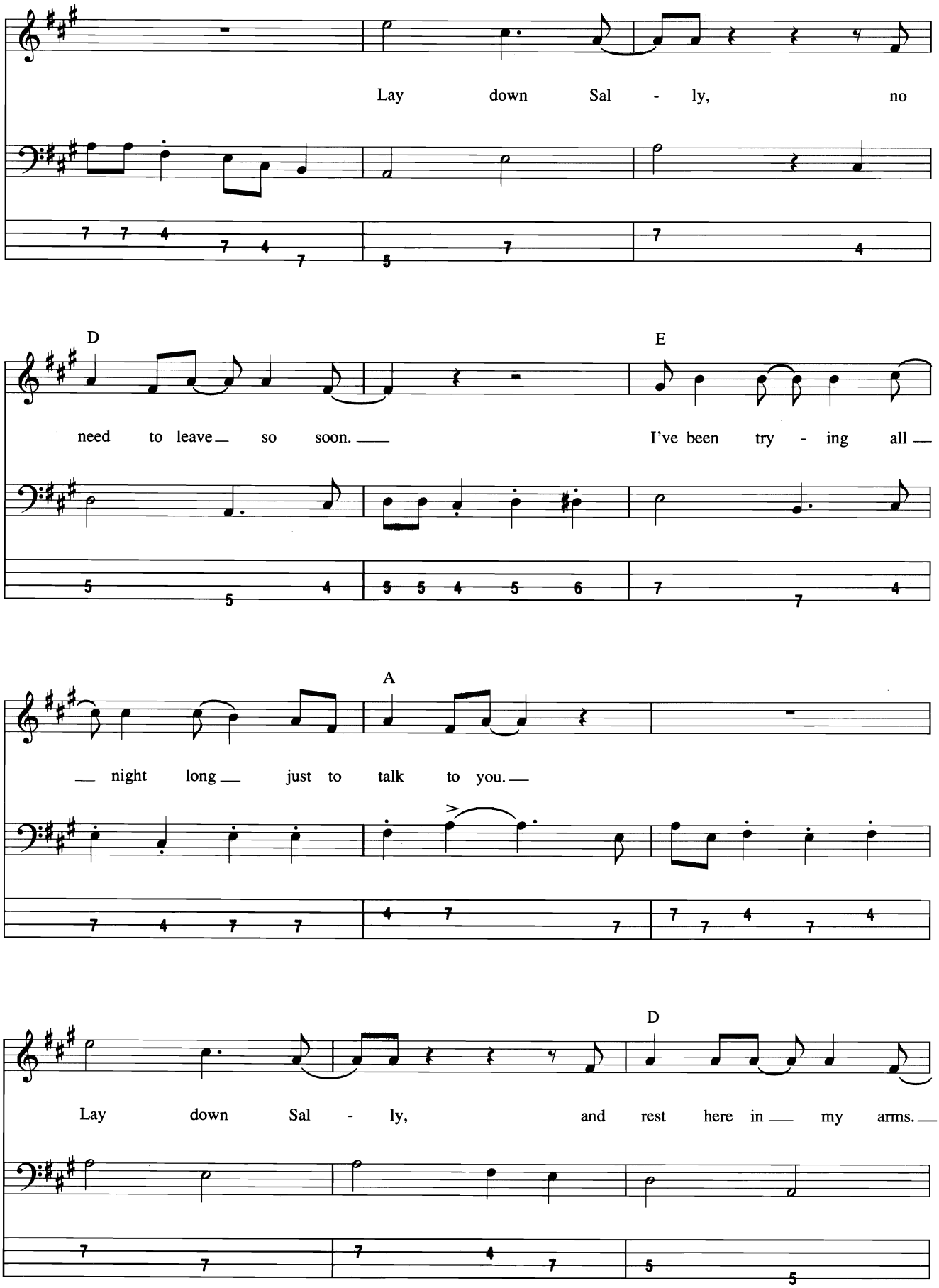
Lay down Sal - ly, no
D
E
need to leave so soon.
I've been try - ing all
night long just to talk to you.
A
D
Lay down Sal - ly, and rest here in my arms.

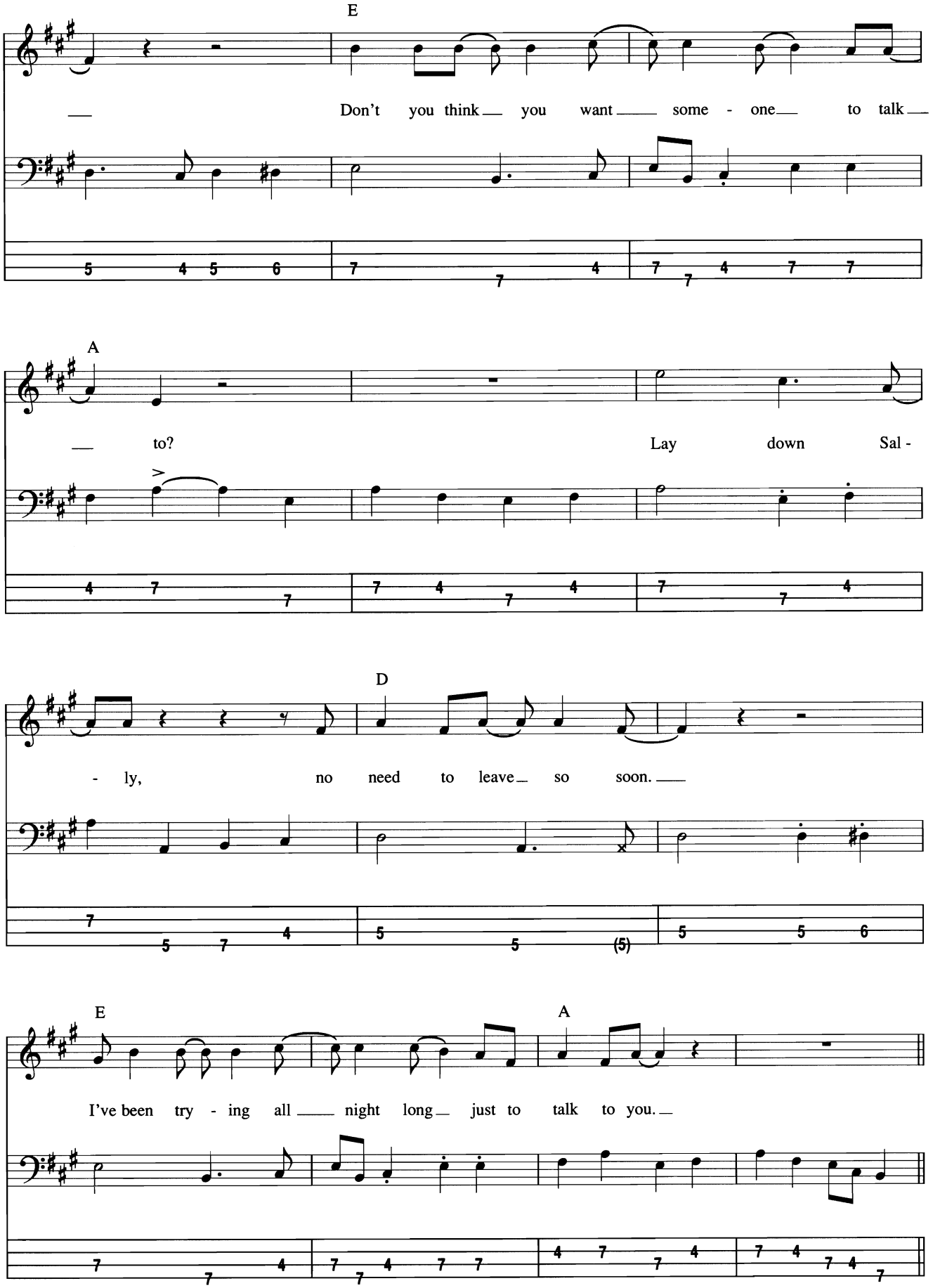
E
Don't you think you want some - one to talk
A
to?
Lay down Sal -
D
- ly, no need to leave so soon.
E
A
I've been try - ing all night long just to talk to you.

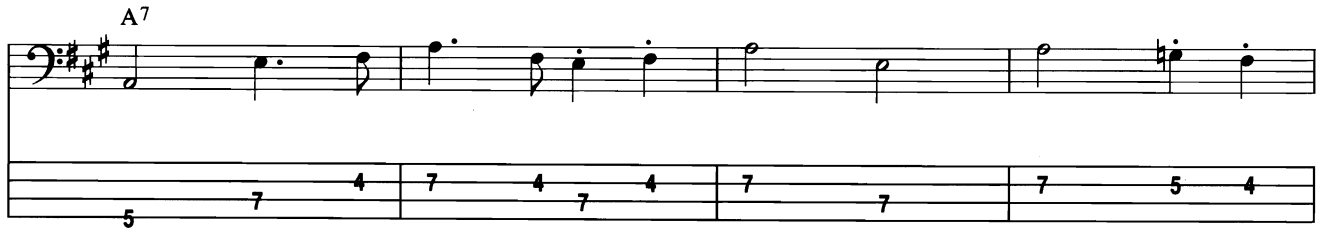
A7

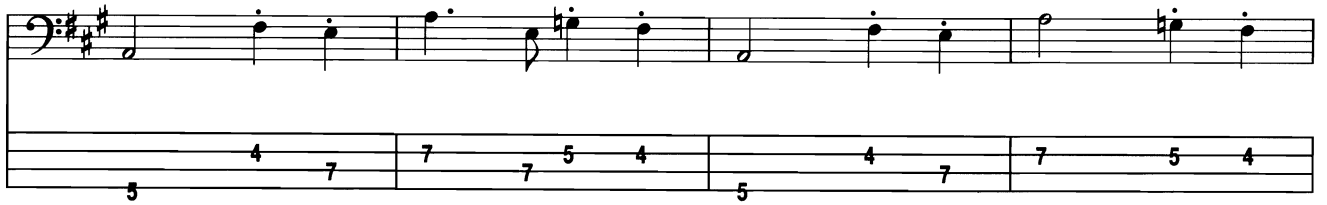

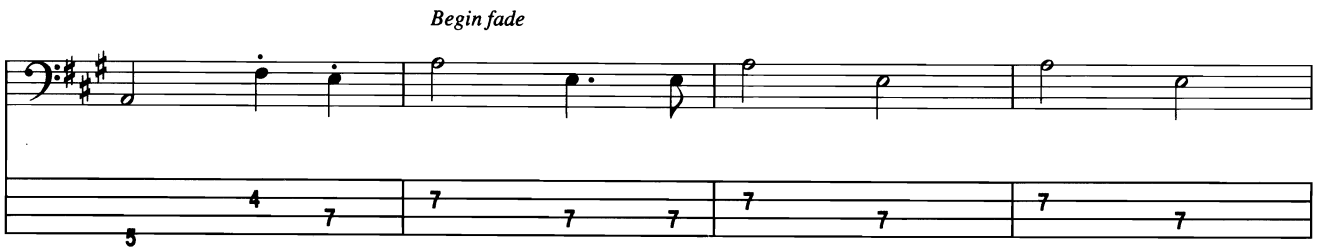
Begin fade

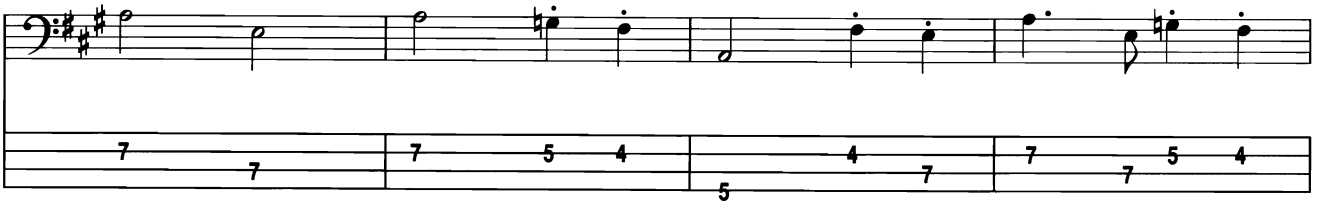

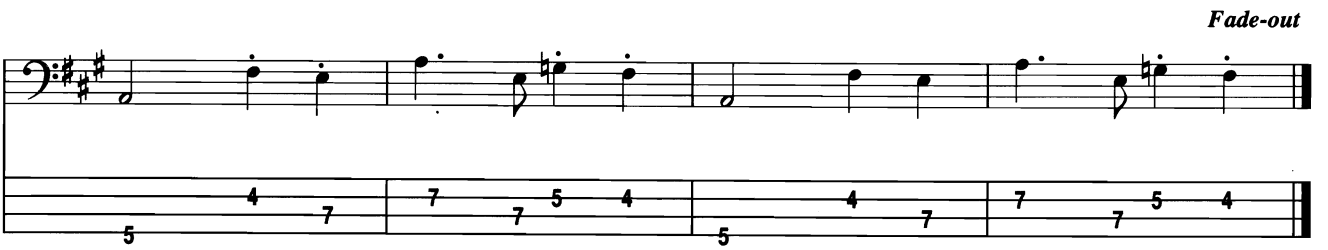
Fade-out

Learn to Fly

Words and Music by Dave Grohl, Nate Mendel and Taylor Hawkins

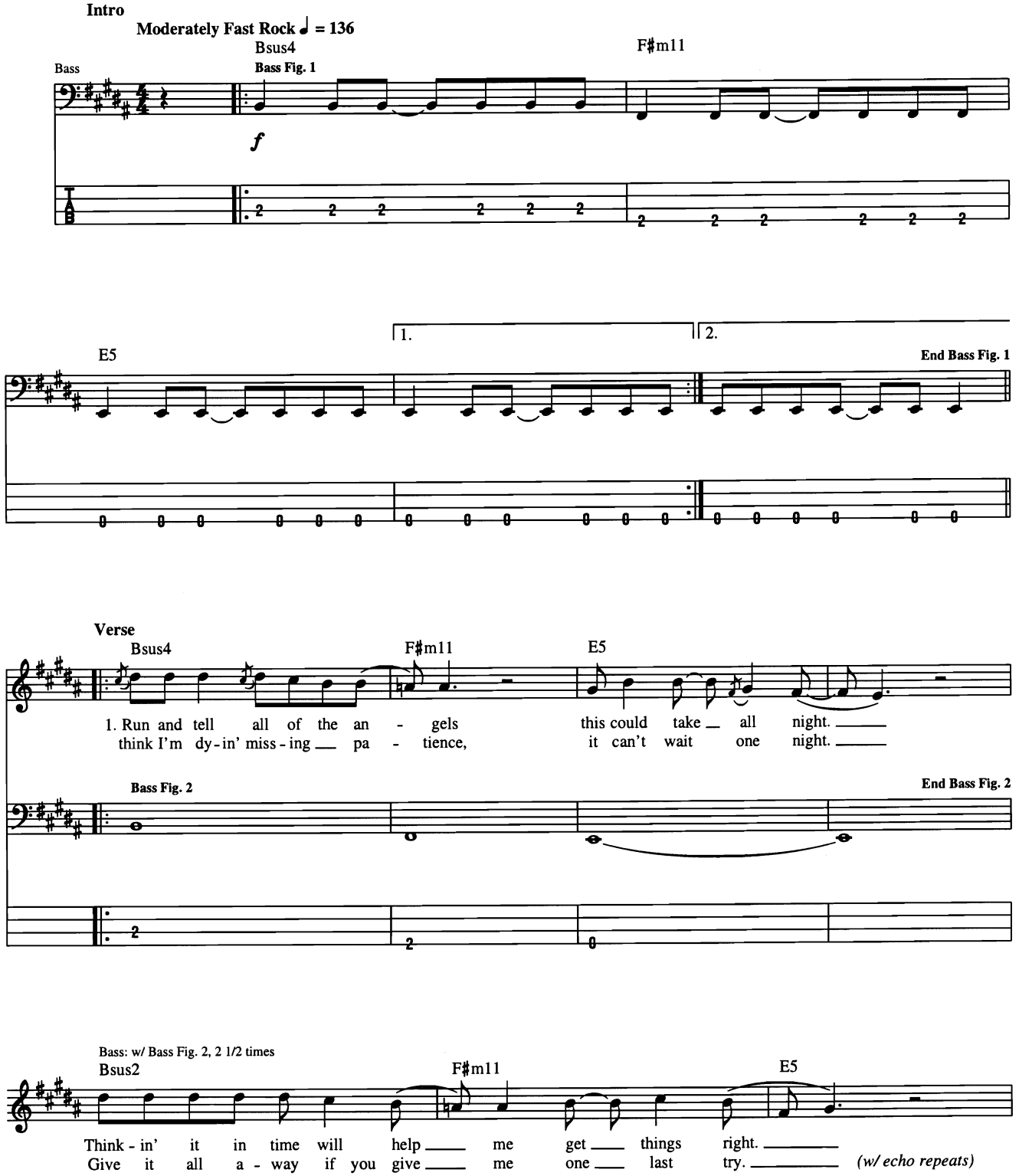

© 1999 EMI VIRGIN SONGS, INC., M.J. TWELVE MUSIC, FLYING EARFORM MUSIC and LIVING UNDER A ROCK MUSIC
All Rights Controlled and Administered by EMI VIRGIN SONGS, INC.
All Rights Reserved International Copyright Secured Used by Permission

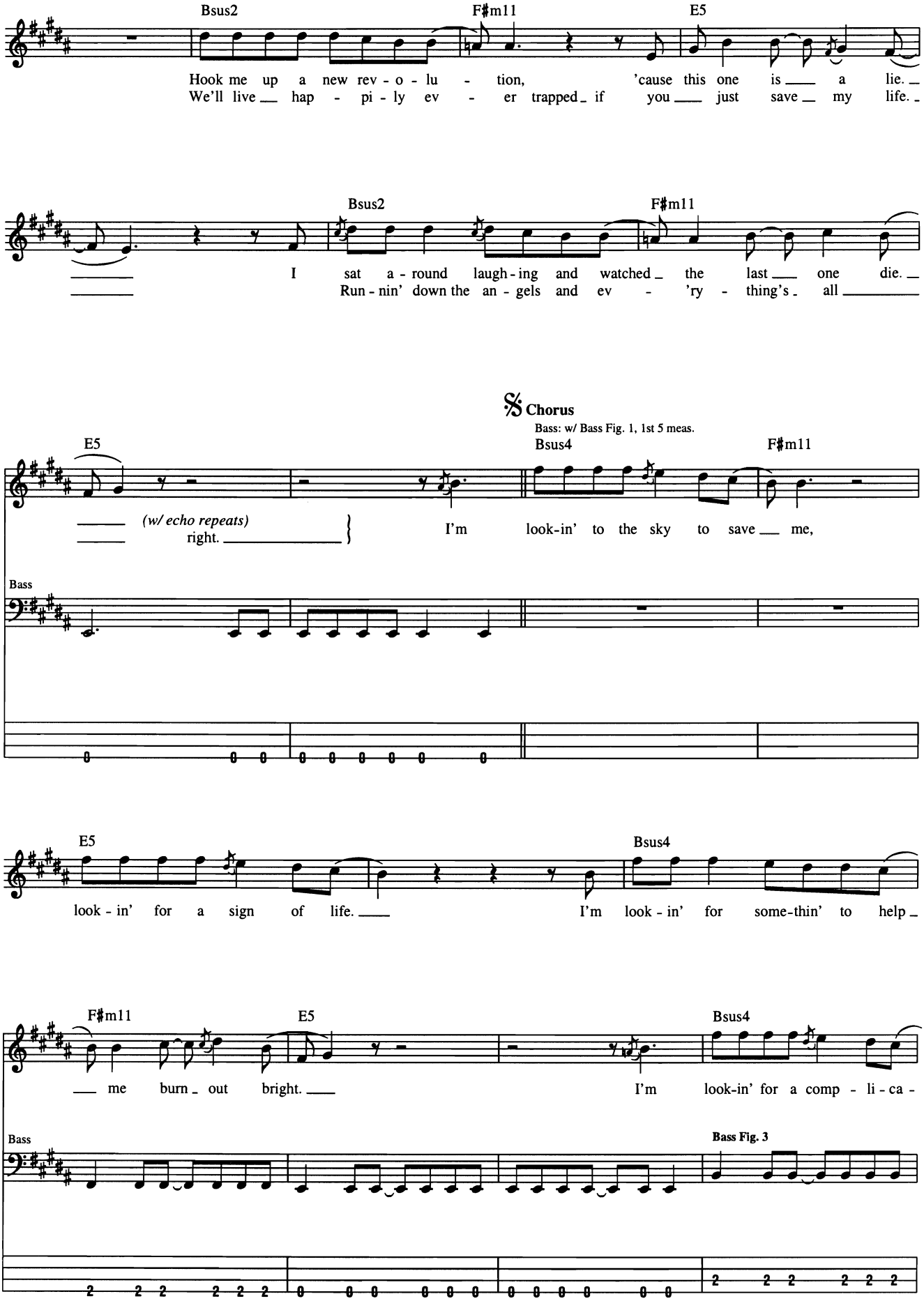
Bsus2
F♯m11
E5
Hook me up a new rev - o - lu - tion, 'cause this one is a lie.
We'll live hap - pi - ly ev - er trapped if you just save my life.
Bsus2
F♯m11
I sat a - round laugh - ing and watched the last one die.
Run - nin' down the an - gels and ev - 'ry - thing's all
𝄋 Chorus
Bass: w/ Bass Fig. 1, 1st 5 meas.
E5
Bsus4
F♯m11
(w/ echo repeats)
right.
I'm look-in' to the sky to save me,
Bass
E5
Bsus4
look - in' for a sign of life.
I'm look - in' for some-thin' to help
F♯m11
E5
Bsus4
me burn out bright.
I'm look-in' for a comp - li - ca -
Bass
Bass Fig. 3

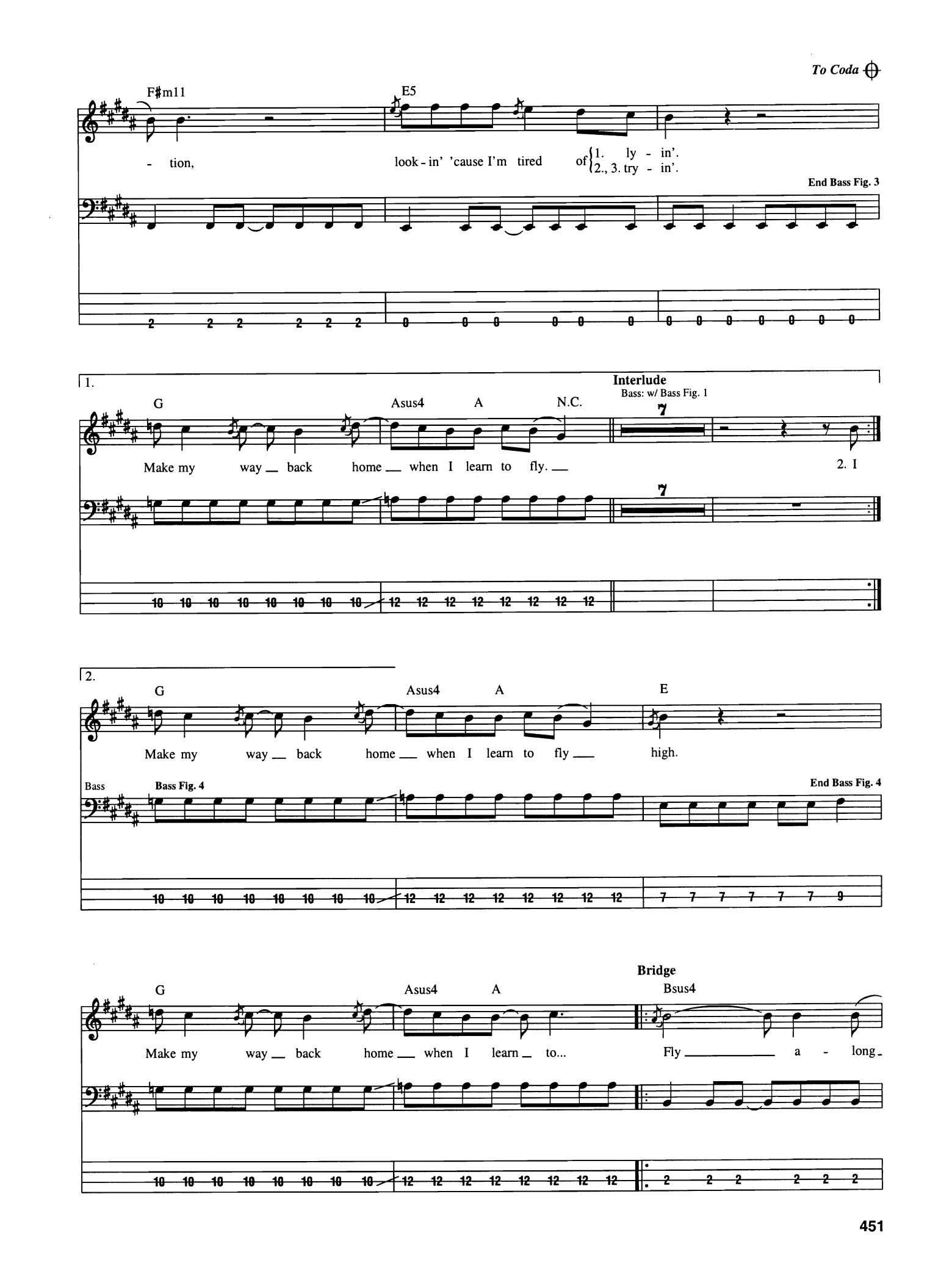
To Coda
F#m11
E5
- tion,
look - in' 'cause I'm tired of 1. ly - in'. 2., 3. try - in'.
End Bass Fig. 3
1.
G
Asus4
A
N.C.
Interlude
Bass: w/ Bass Fig. 1
Make my way back home when I learn to fly.
2. I
2.
G
Asus4
A
E
Make my way back home when I learn to fly high.
Bass
Bass Fig. 4
End Bass Fig. 4
G
Asus4
A
Bridge
Bsus4
Make my way back home when I learn to...
Fly a - long

Bass: w/ Bass Fill 1, 2nd time

G D E D/F♯

with me, I can't quite make it a - lone.

1. 2. *D.S. al Coda*

G Asus4 A Asus4 A

Try to make this life my own. my own. I'm

Coda

G Asus4 A

Make my way back home when I learn to...

Bass Fill 1

Outro-Chorus

Bass: w/ Bass Fig. 1

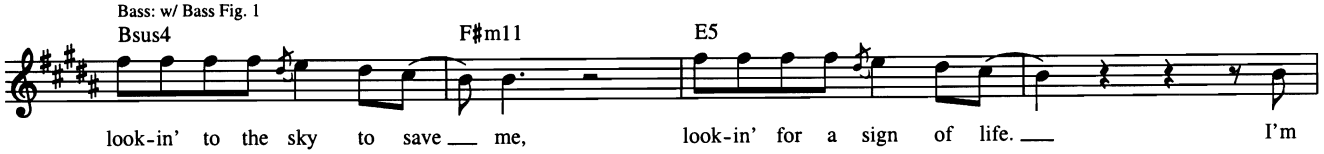

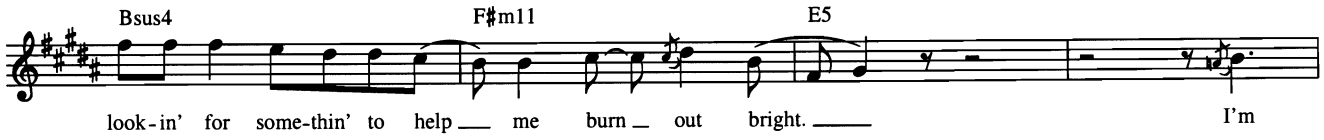

Bass: w/ Bass Fig. 3

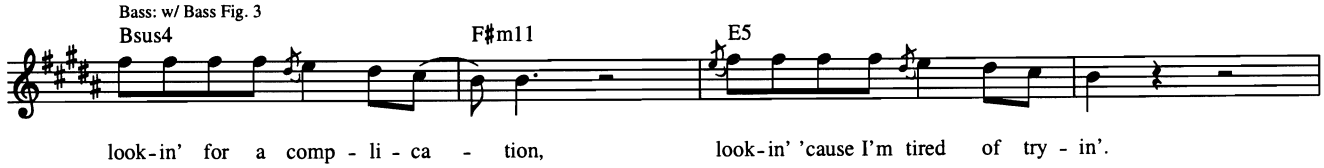

Bass: w/ Bass Fig. 4, 2 2/3 times

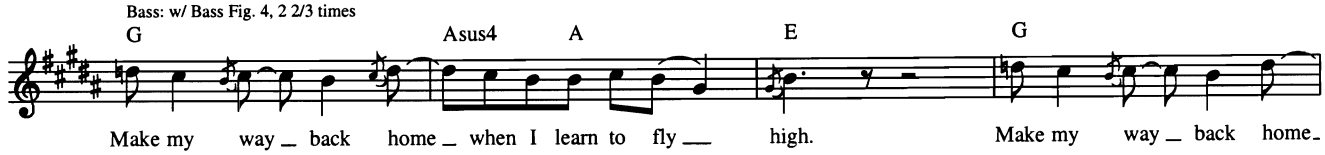

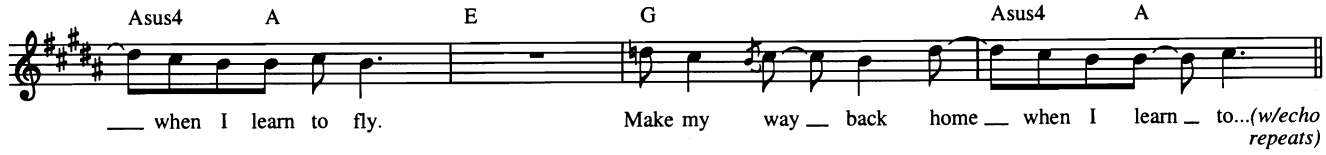

Outro

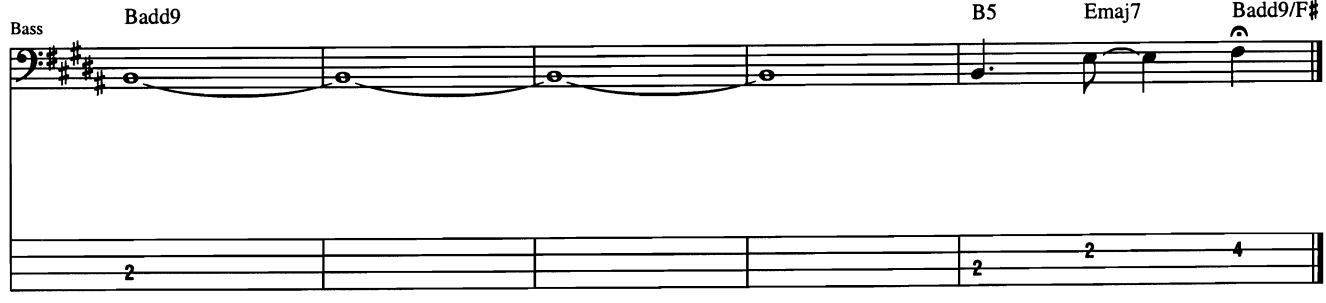

Led Boots

Words and Music by Max Middleton

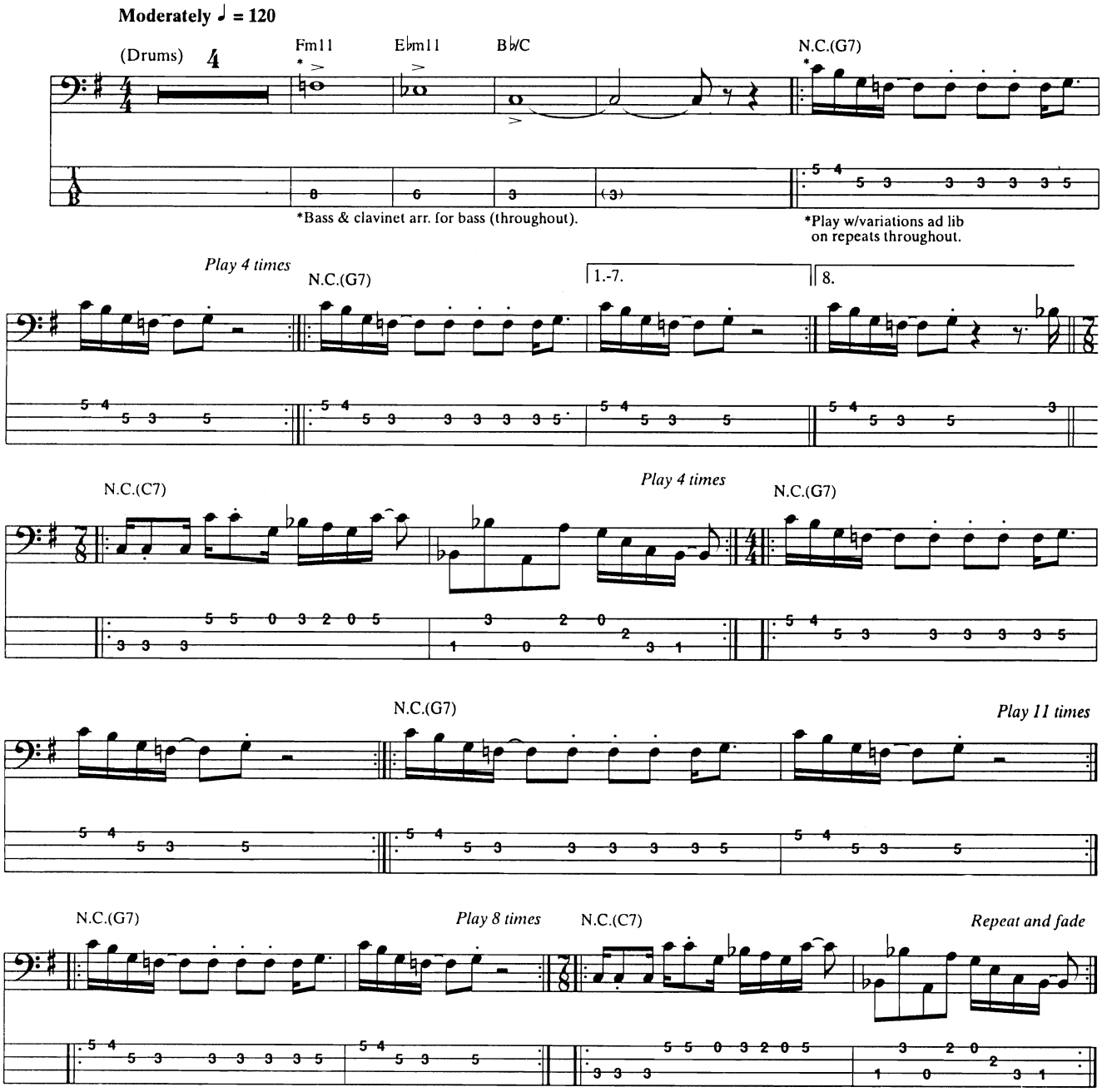

© 1976 B. FELDMAN & CO. LTD., Trading as EQUATOR MUSIC LTD.
All Rights for the United States and Canada Controlled and Administered by GLENWOOD MUSIC CORP.
All Rights Reserved International Copyright Secured Used by Permission

Little Miss Strange

Words and Music by Noel Redding

Tune Down 1/2 Step:
① = G♭ ③ = A♭
② = D♭ ④ = E♭

Intro
Moderately Fast ♩ = 142

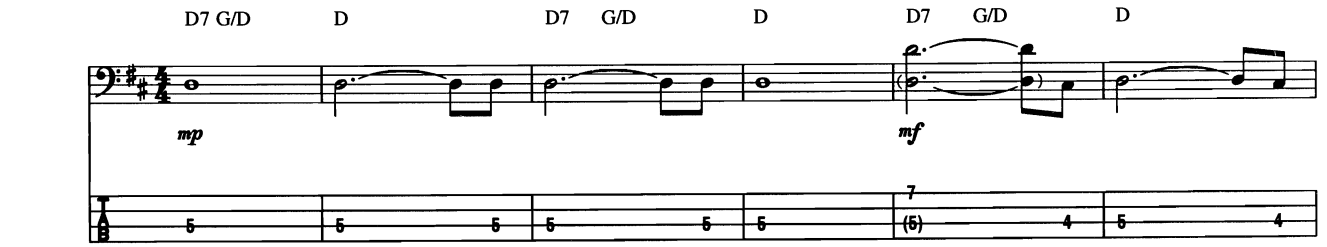

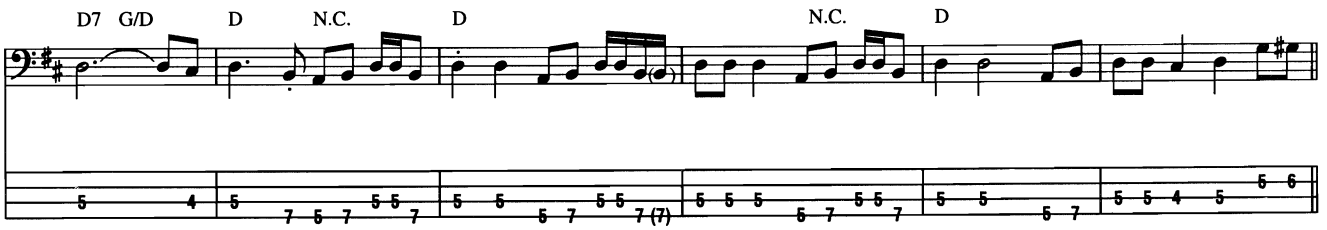

Verse

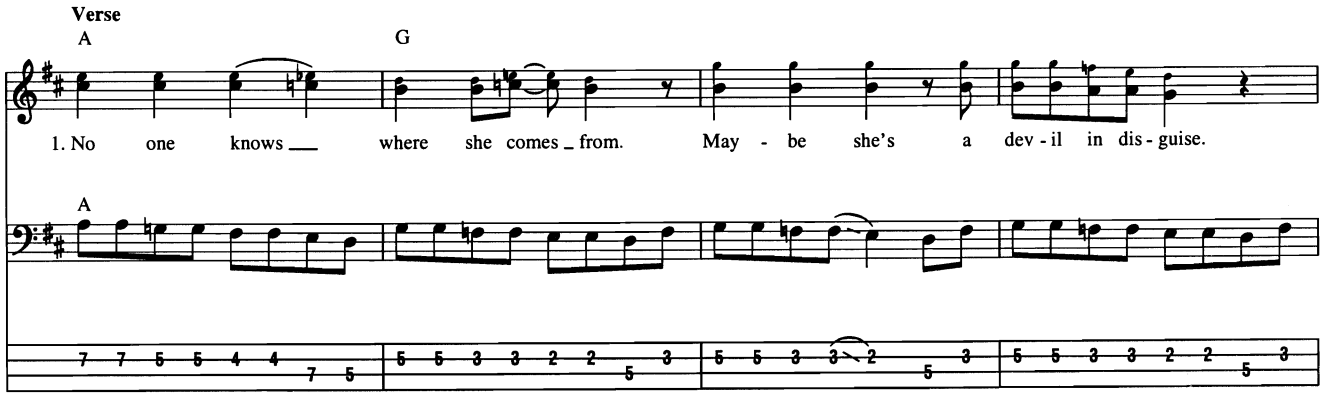

Chorus

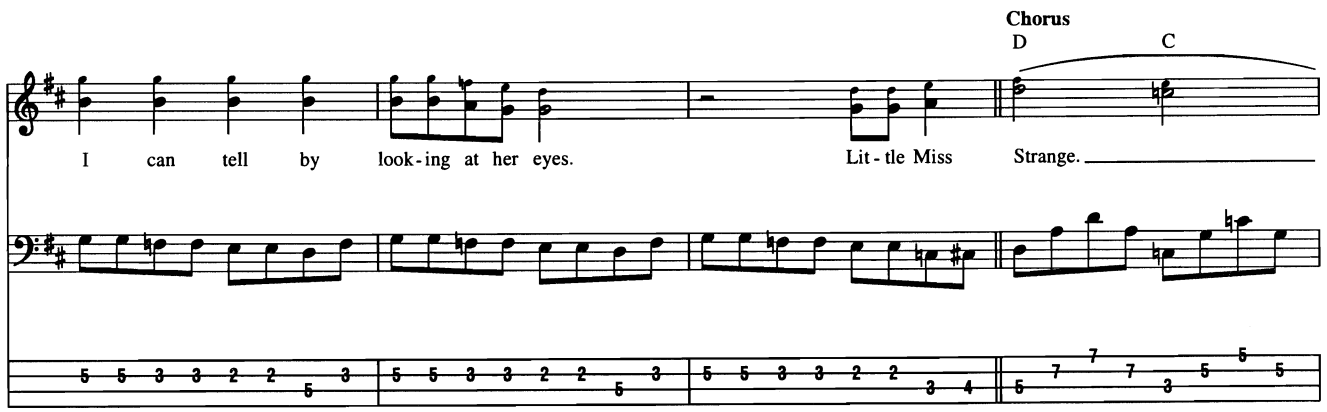

Copyright © 1968 by Joint Music Co.
Copyright Renewed
All Rights Administered by Chappell & Co.
International Copyright Secured All Rights Reserved

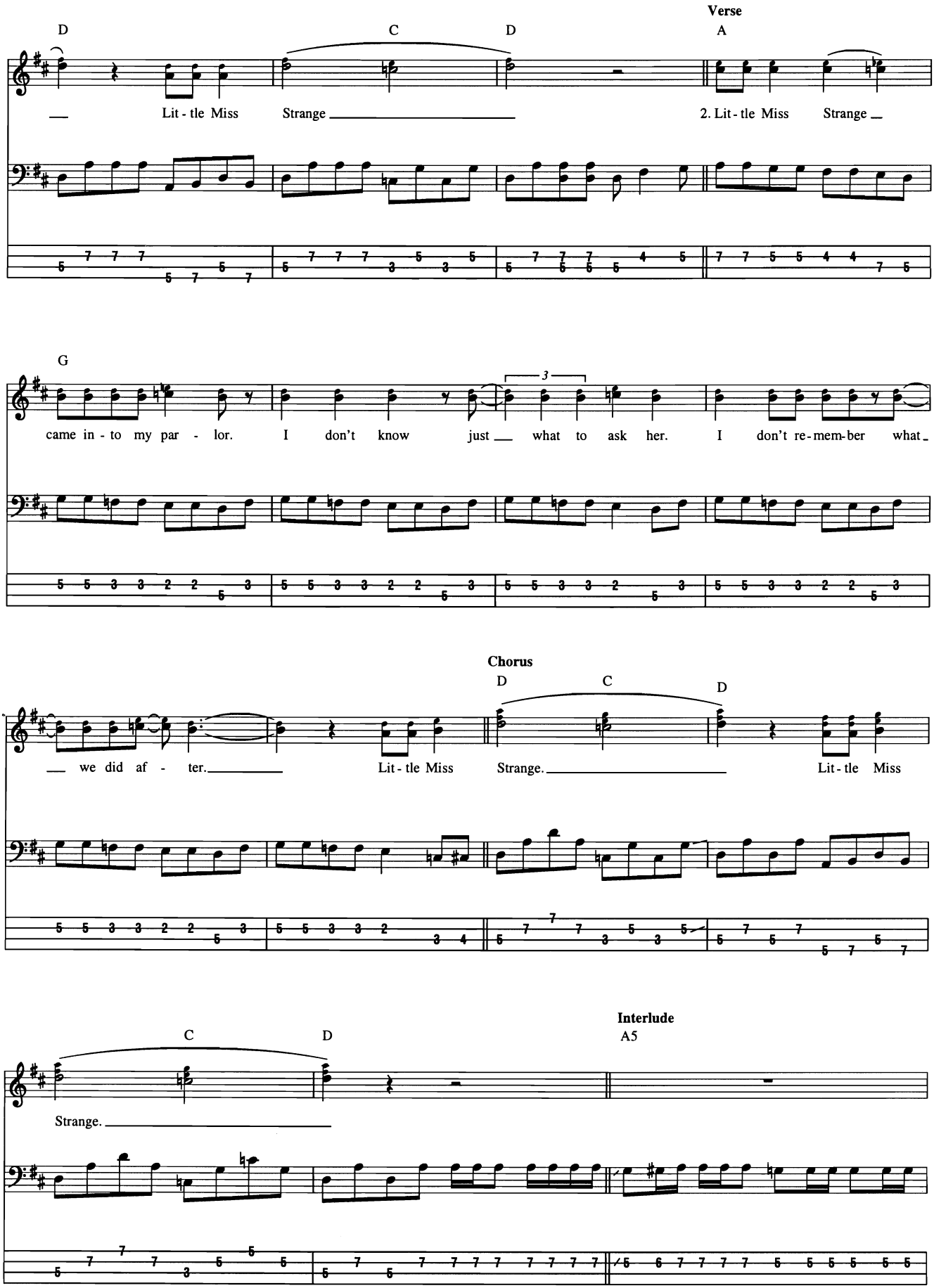
Verse
D
C
D
A
Lit - tle Miss
Strange
2. Lit - tle Miss
Strange
G
3
came in - to my par - lor.
I don't know
just
what to ask her.
I don't re-mem-ber
what
Chorus
D
C
D
we did af - ter.
Lit - tle Miss
Strange.
Lit - tle Miss
Interlude
C
D
A5
Strange.

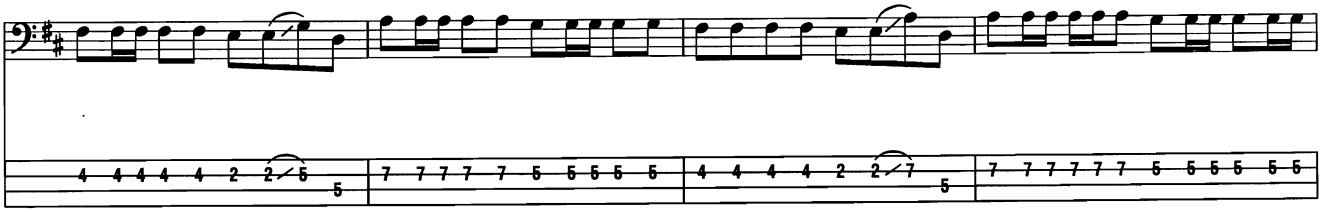

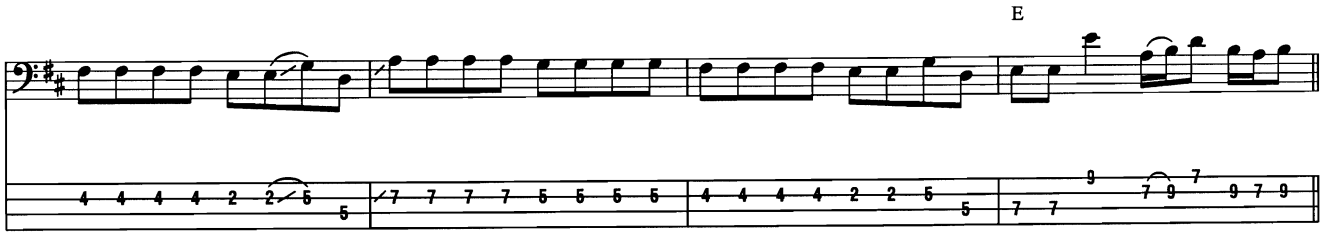

Guitar Solo

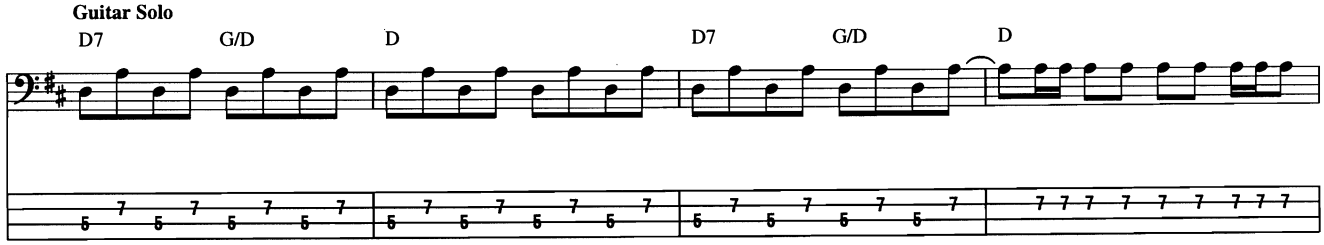

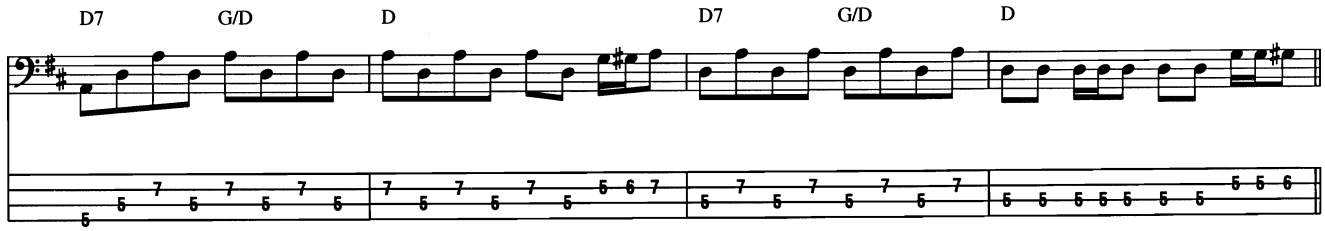

Guitar Solo

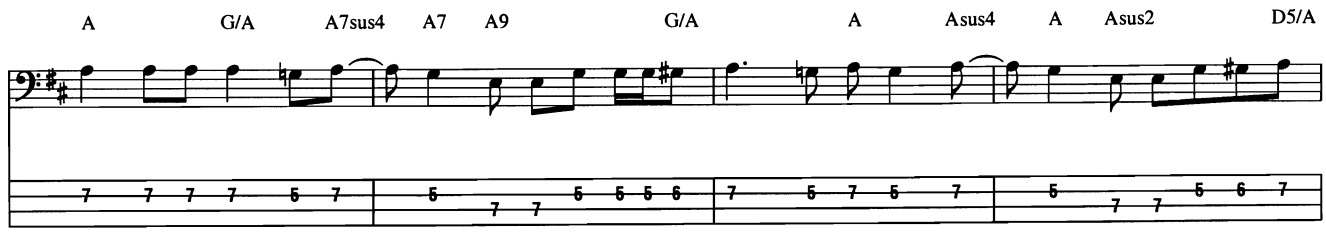

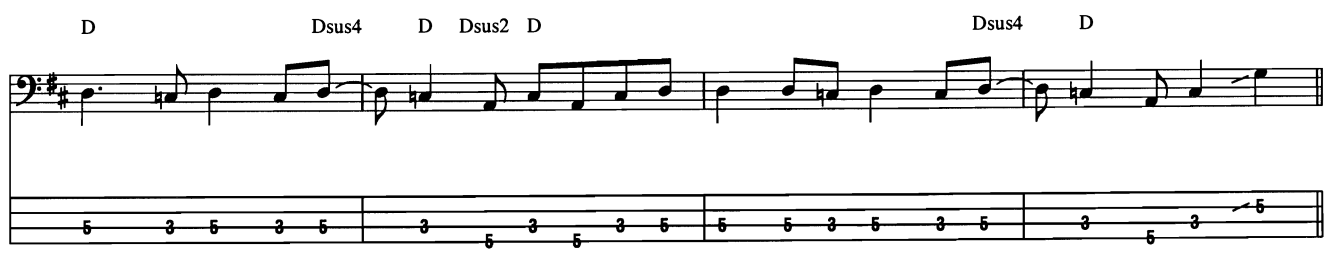

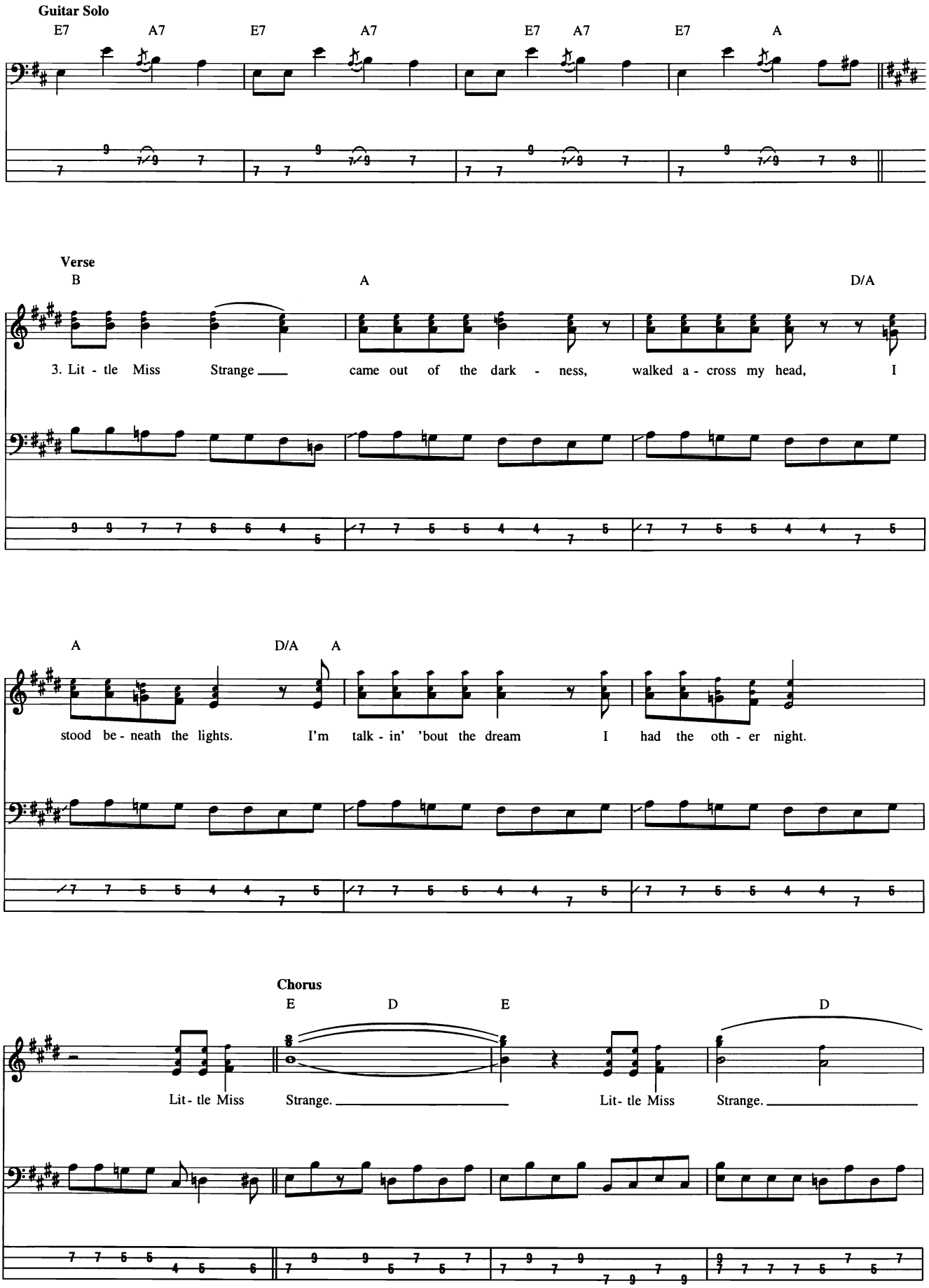
Guitar Solo
E7 A7 E7 A7 E7 A7 E7 A
Verse
B A D/A
3. Lit - tle Miss Strange came out of the dark - ness, walked a - cross my head, I
A D/A A
stood be - neath the lights. I'm talk - in' 'bout the dream I had the oth - er night.
Chorus
E D E D
Lit - tle Miss Strange. Lit - tle Miss Strange.

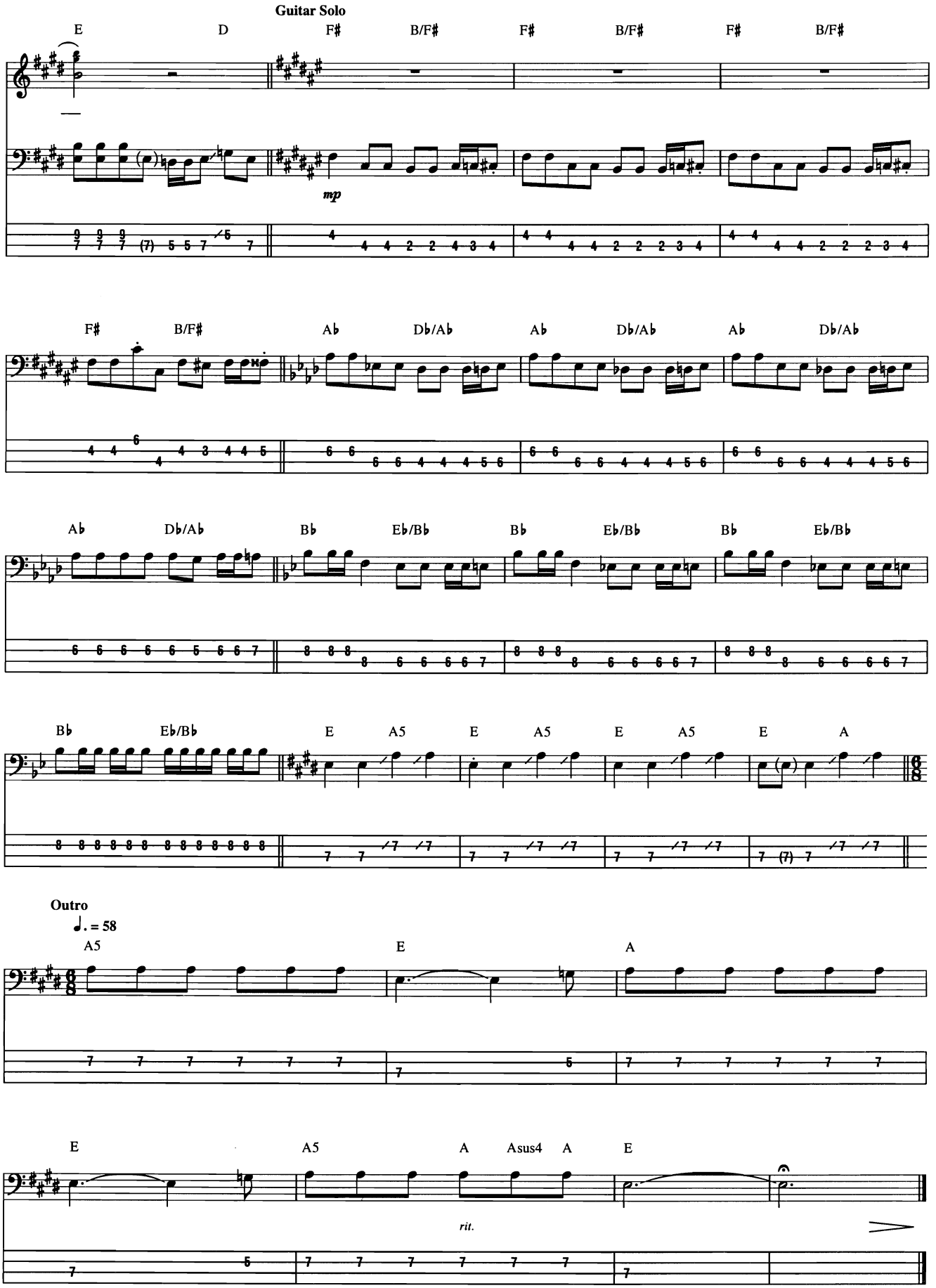
Guitar Solo
E
D
F♯
B/F♯
F♯
B/F♯
F♯
B/F♯
mp
F♯
B/F♯
A♭
D♭/A♭
A♭
D♭/A♭
A♭
D♭/A♭
A♭
D♭/A♭
B♭
E♭/B♭
B♭
E♭/B♭
B♭
E♭/B♭
B♭
E♭/B♭
E
A5
E
A5
E
A5
E
A
Outro
♩. = 58
A5
E
A
E
A5
A
Asus4
A
E
rit.

Living After Midnight

Words and Music by Glenn Tipton, Robert Halford and K.K. Downing

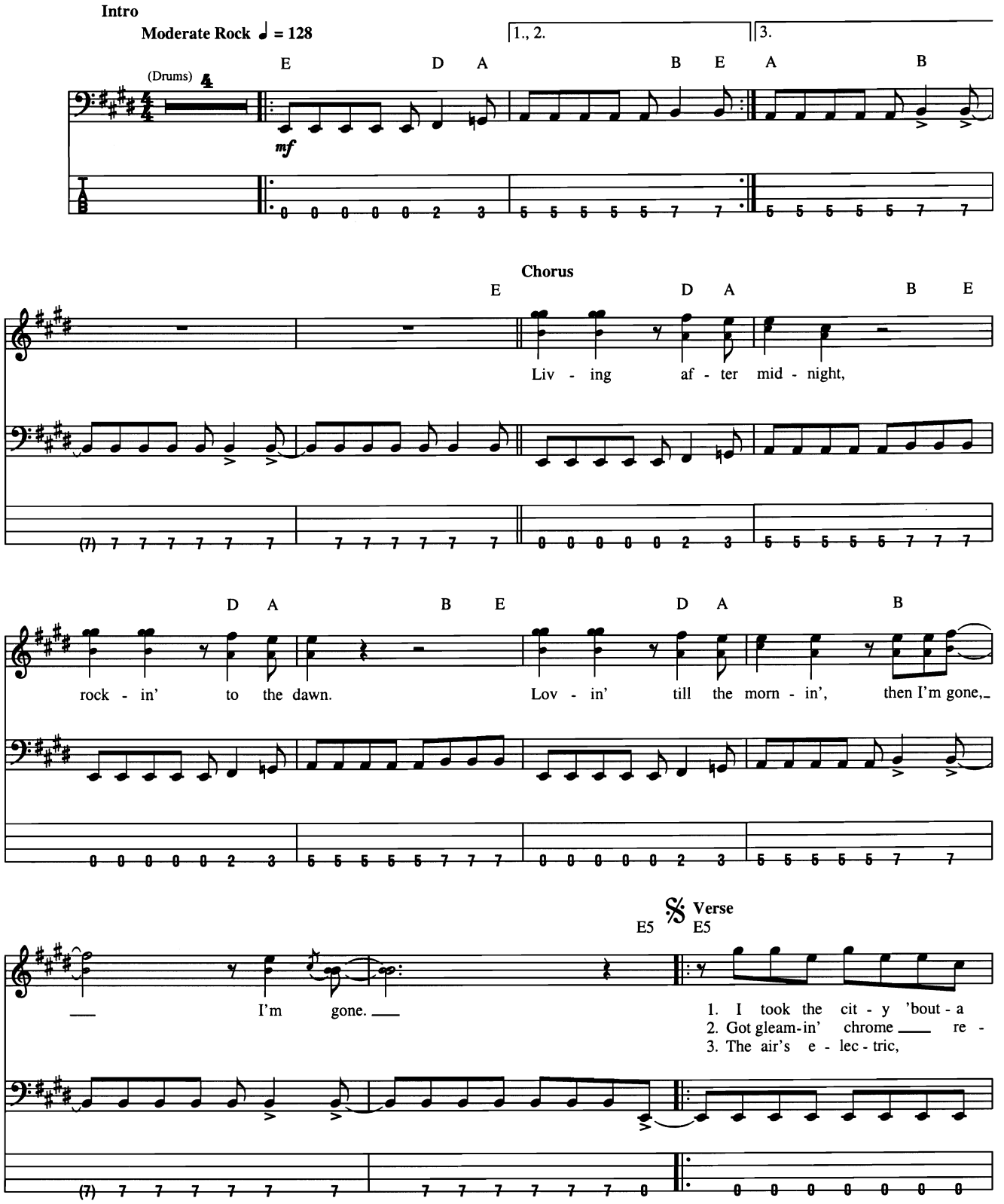

© 1980 EMI APRIL MUSIC INC., CREWGLEN LTD., EBONYTREE LTD. and GEARGATE LTD.
All Rights Controlled and Administered by EMI APRIL MUSIC INC.
All Rights Reserved International Copyright Secured Used by Permission

3rd time, w/ Bass Fill 1

G5 E5 G5 E5

one A. M. ___ Load - ed, load - ed.
flect - in' steel. _ Load - ed, load - ed.
spark - in' pow - er. Load - ed, load - ed.

3rd time, w/ Bass Fill 1

G5 E5 G5

I'm all geared up to score a - gain. _ Load - ed, load -
Read - y to take on ev - 'ry deal. _ Load - ed, load -
I'm get - ting hard - er by ___ the hour. _ Load - ed, load -

E5 G5 F♯5

- ed. I come a - live in the ne - on lights. _
- ed. My pulse is rac - in' I'm hot to take. _
- ed. I set my sights and then ___ home in. ___

Bass Fill 1

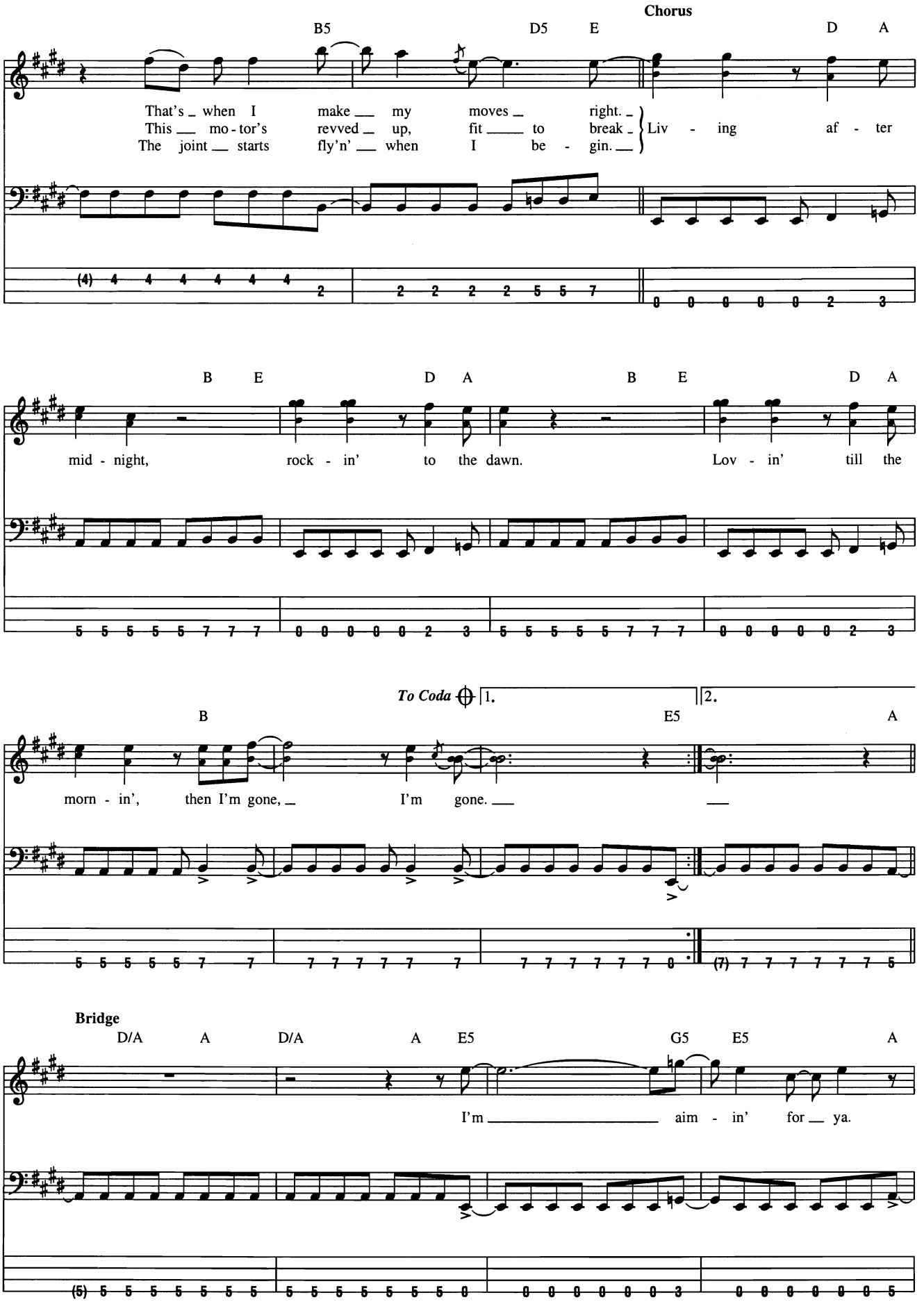
Chorus
B5
D5
E
D
A
That's _ when I make __ my moves _ right. _
This __ mo - tor's revved _ up, fit ____ to break _
The joint __ starts fly'n' __ when I be - gin. __
Liv - ing af - ter
B
E
D
A
B
E
D
A
mid - night, rock - in' to the dawn. Lov - in' till the
To Coda
1.
2.
B
E5
A
morn - in', then I'm gone, _ I'm gone. __
Bridge
D/A
A
D/A
A
E5
G5
E5
A
I'm _____ aim - in' for __ ya.

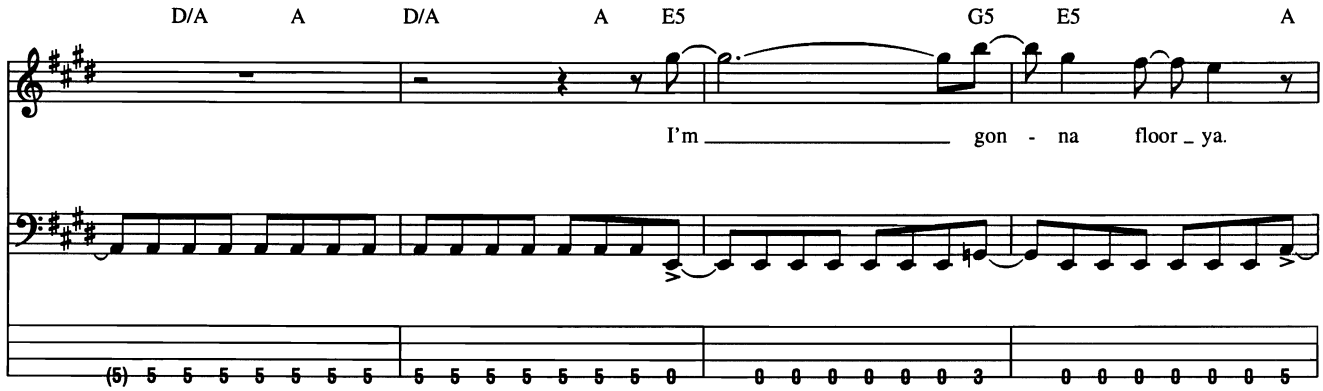
D/A A D/A A E5 G5 E5 A
I'm gon - na floor ya.

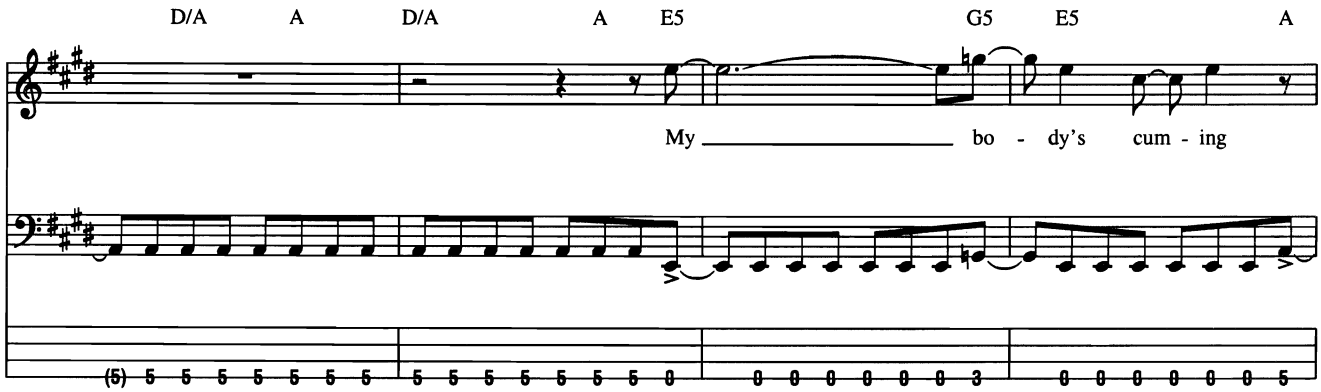
D/A A D/A A E5 G5 E5 A
My bo - dy's cum - ing

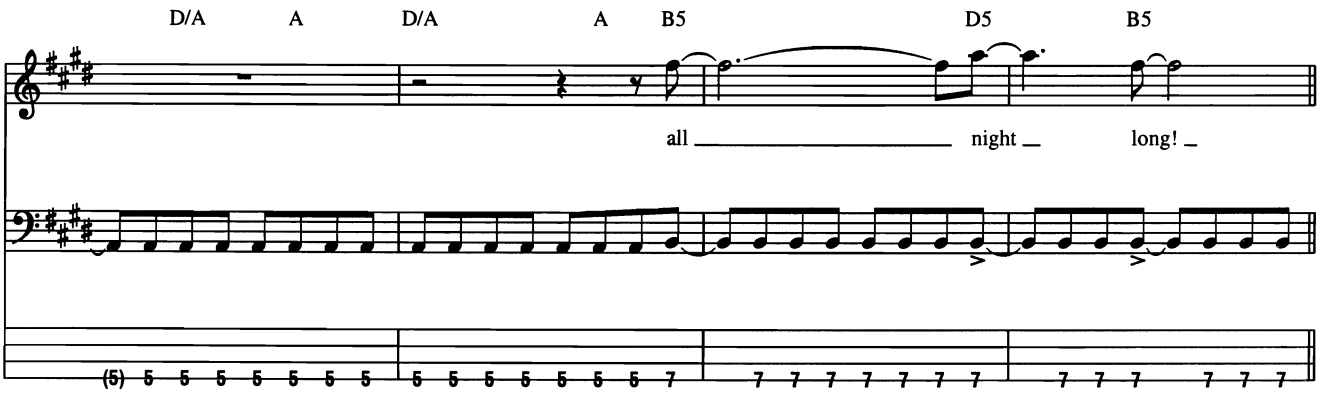
D/A A D/A A B5 D5 B5
all night long!

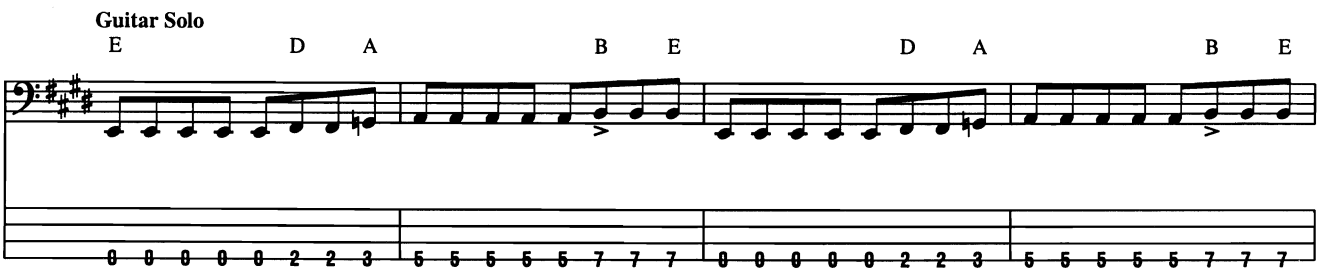
Guitar Solo
E D A B E D A B E

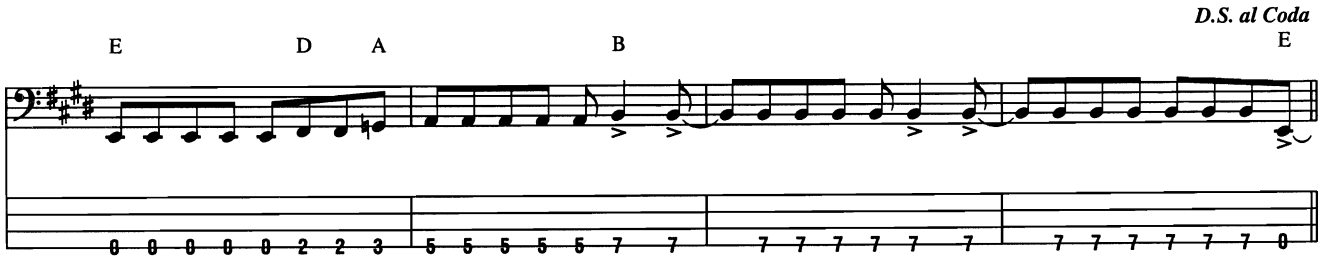
D.S. al Coda
E
D
A
B
E

Coda

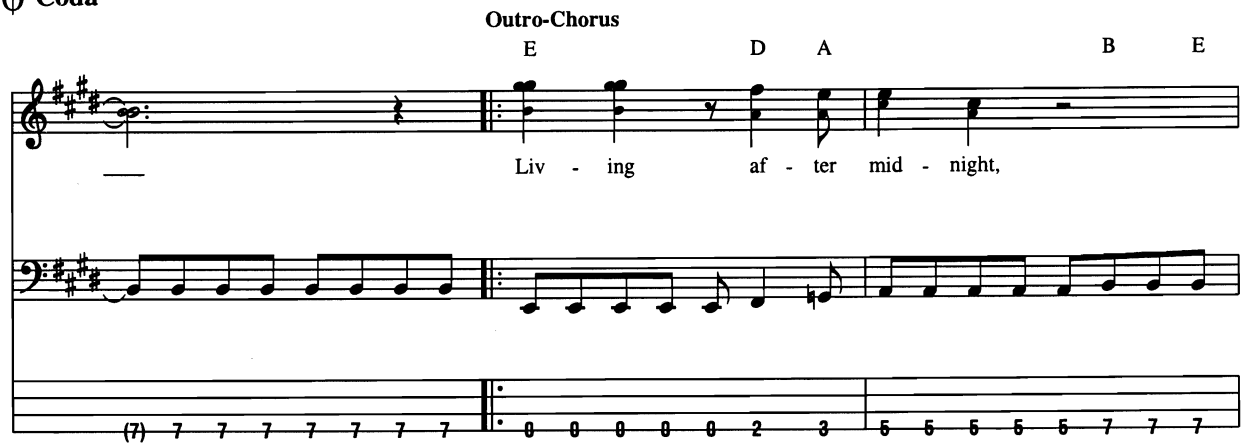
Outro-Chorus
E
D
A
B
E
Liv - ing af - ter mid - night,

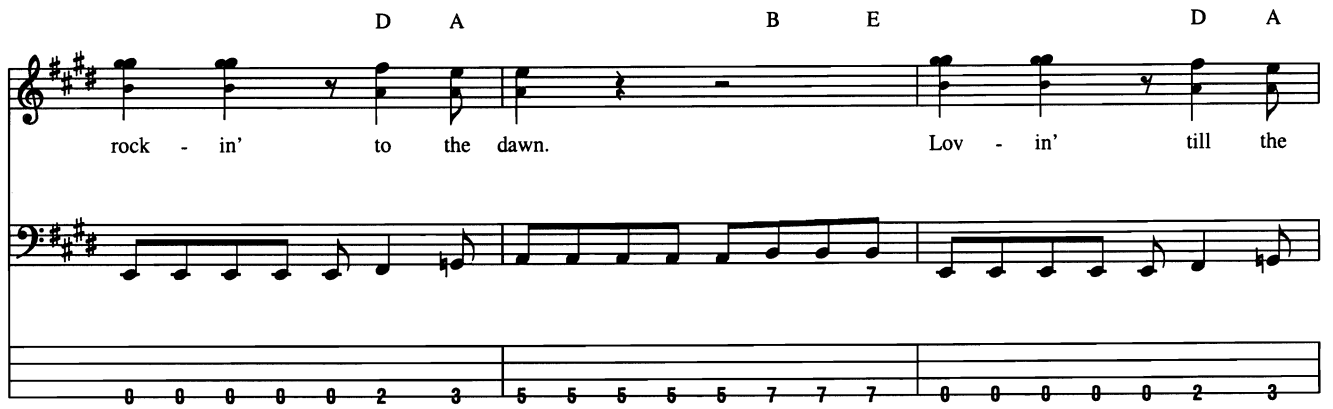
D
A
B
E
D
A
rock - in' to the dawn.
Lov - in' till the

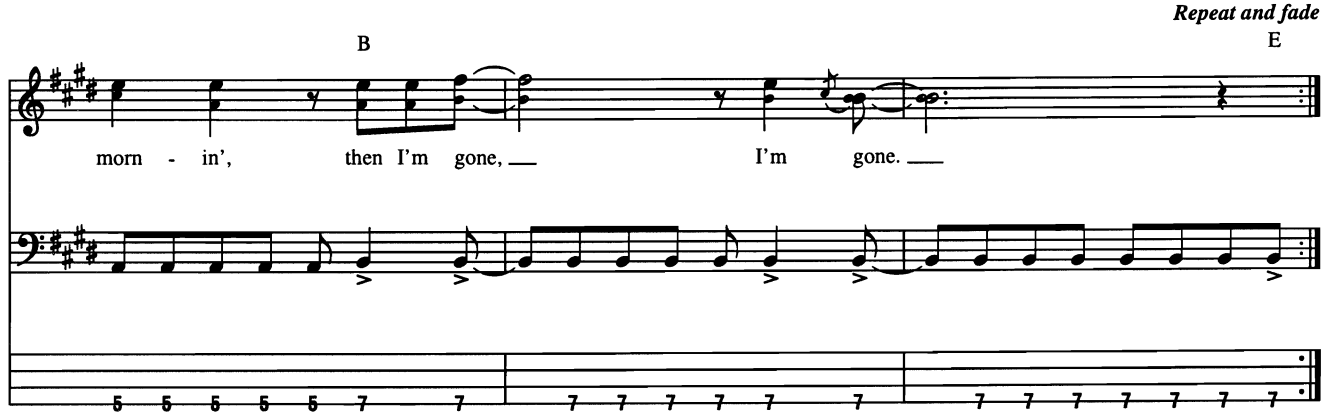
Repeat and fade
B
E
morn - in', then I'm gone,
I'm gone.

The Loco-Motion

Words and Music by Gerry Goffin and Carole King

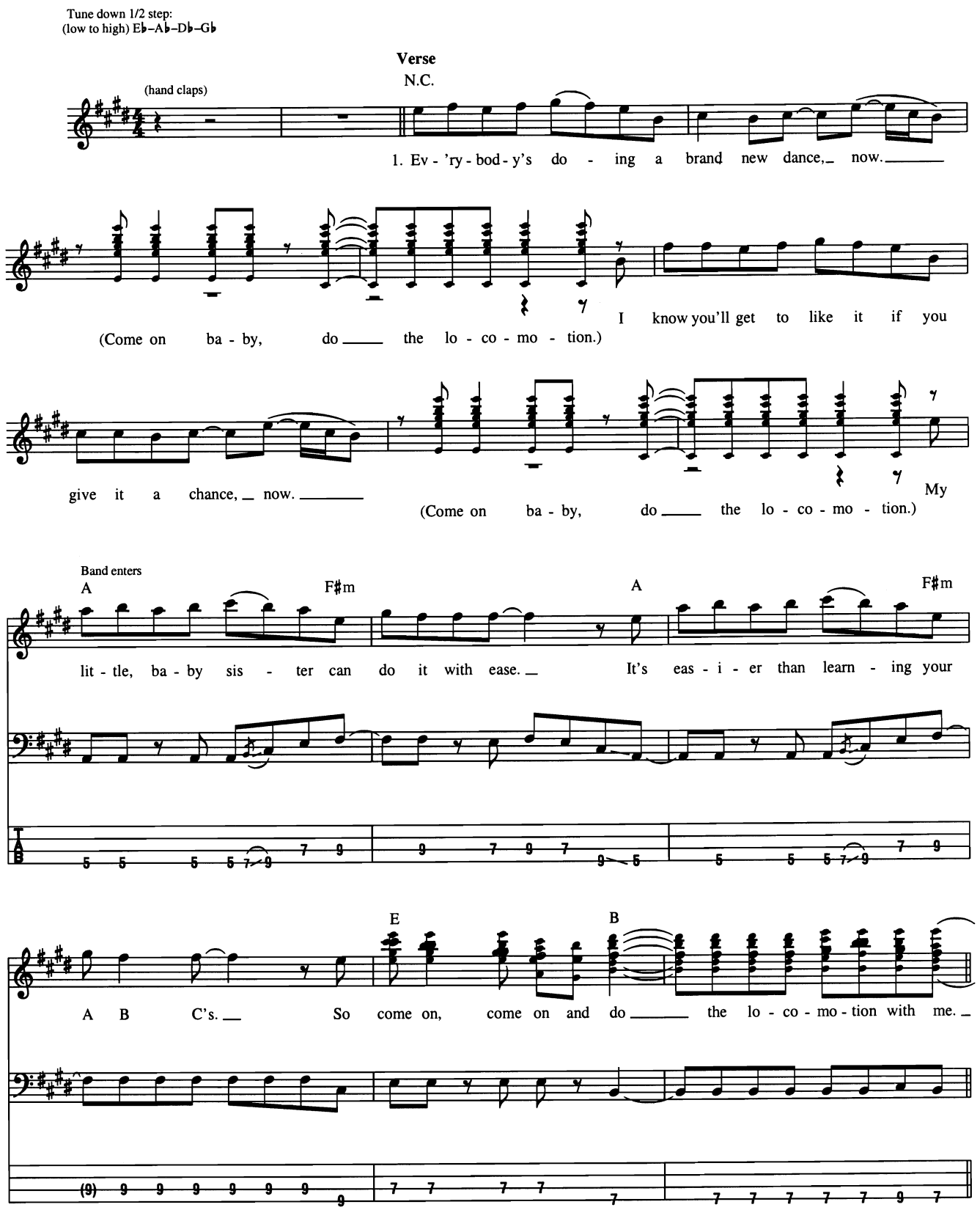

© 1962 (Renewed 1990) SCREEN GEMS-EMI MUSIC INC.
All Rights Reserved International Copyright Secured Used by Permission

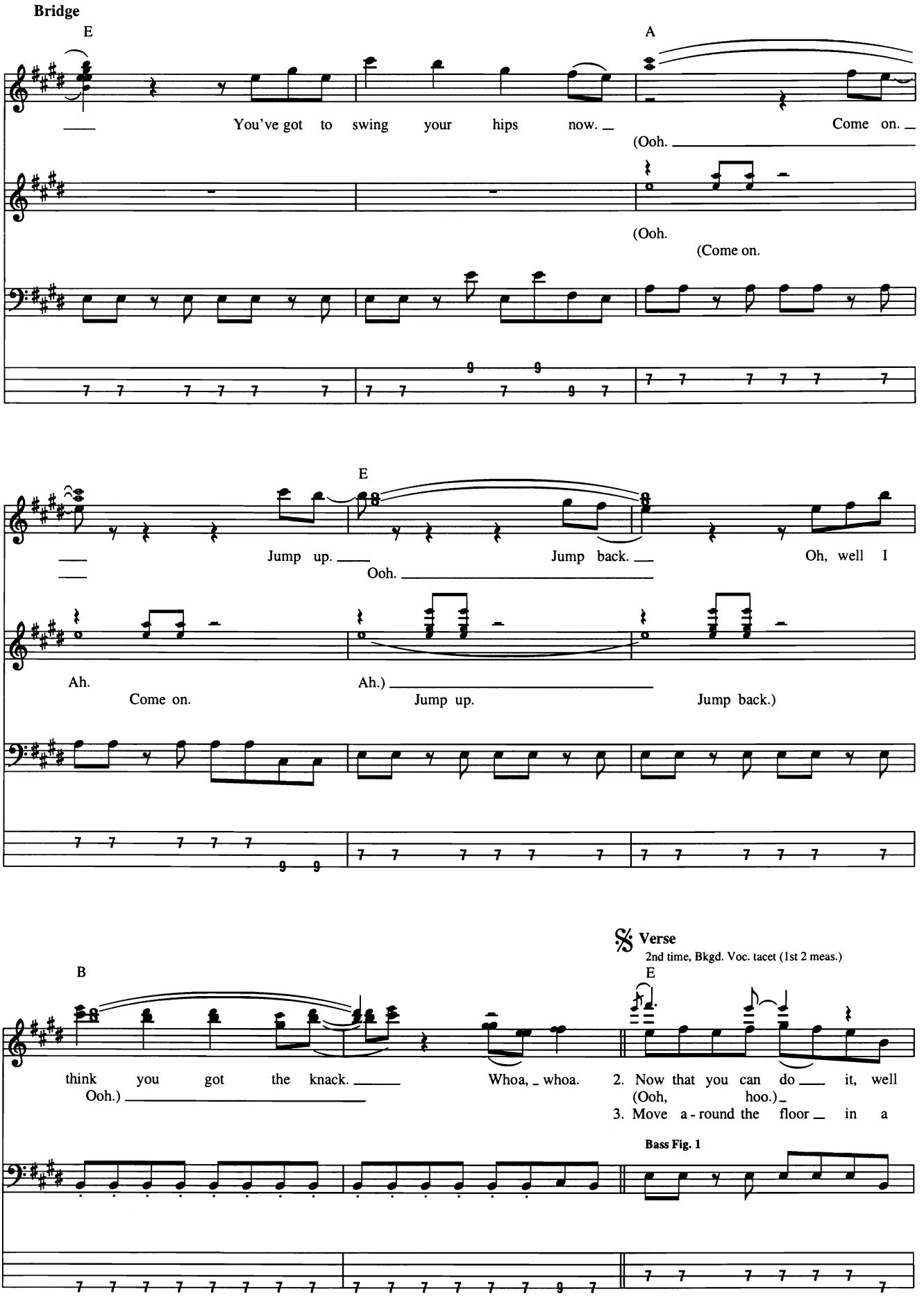
Bridge
E
A
You've got to swing your hips now.
Come on.
(Ooh.
(Ooh.
(Come on.
E
Jump up.
Jump back.
Oh, well I
Ooh.
Ah.
Come on.
Ah.)
Jump up.
Jump back.)
B
think you got the knack.
Whoa, whoa.
Ooh.)
Verse
2nd time, Bkgd. Voc. tacet (1st 2 meas.)
E
2. Now that you can do it, well
(Ooh, hoo.)
3. Move a - round the floor in a
Bass Fig. 1

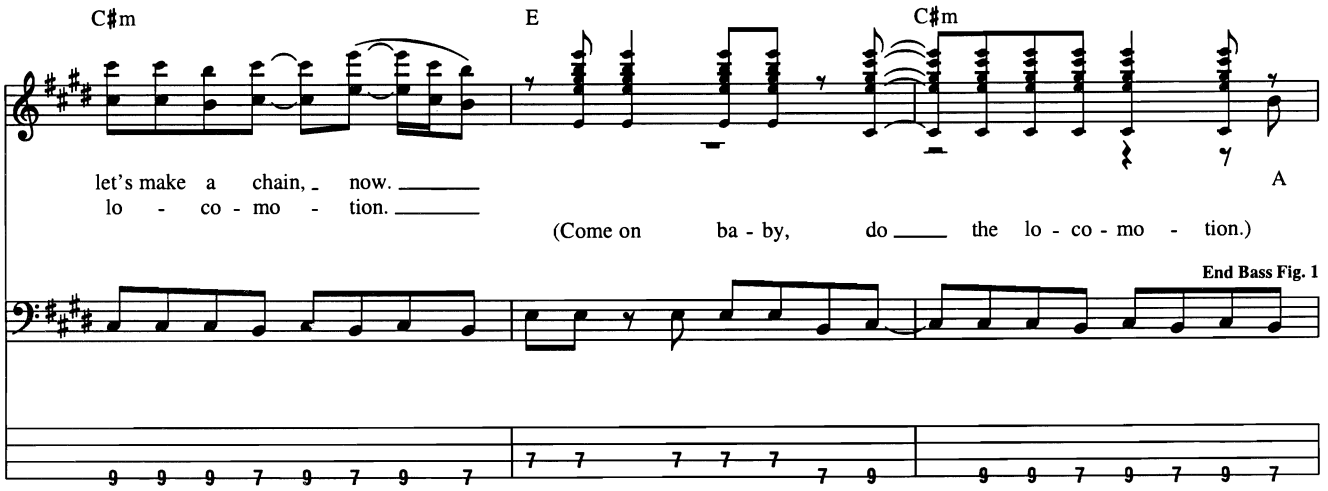
C♯m
E
C♯m
let's make a chain, now.
lo - co - mo - tion.
(Come on ba - by, do the lo - co - mo - tion.)
A
End Bass Fig. 1

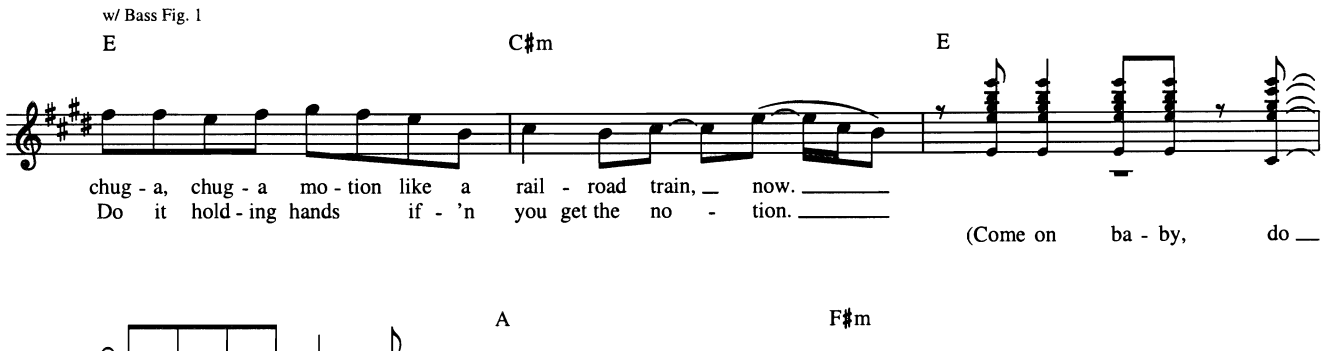
w/ Bass Fig. 1
E
C♯m
E
chug - a, chug - a mo - tion like a rail - road train, now.
Do it hold - ing hands if - 'n you get the no - tion.
(Come on ba - by, do

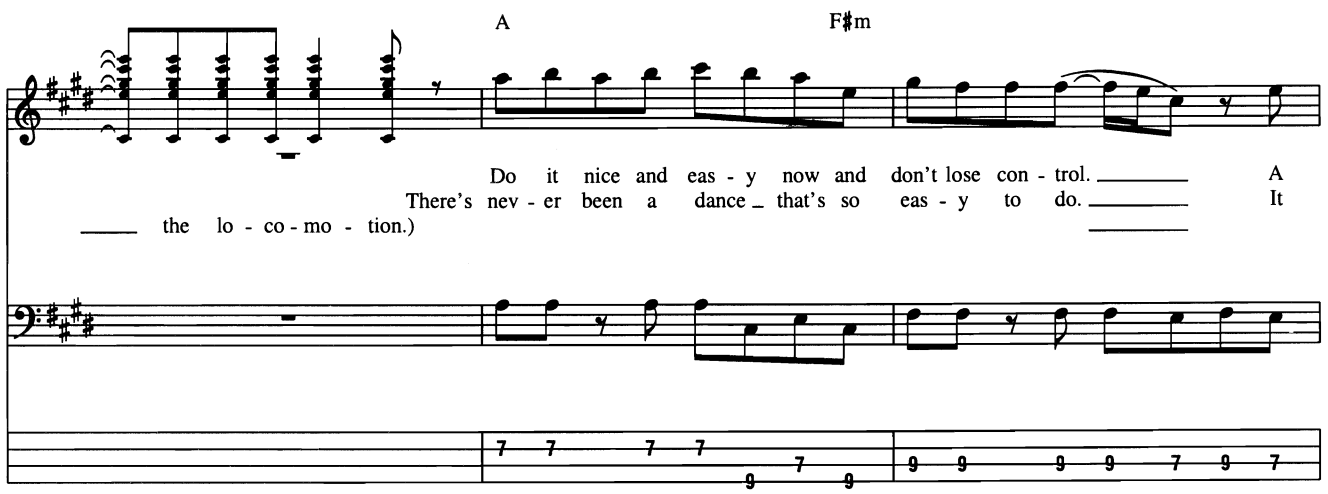
A
F♯m
Do it nice and eas - y now and don't lose con - trol.
There's nev - er been a dance that's so eas - y to do.
the lo - co - mo - tion.)
A
It

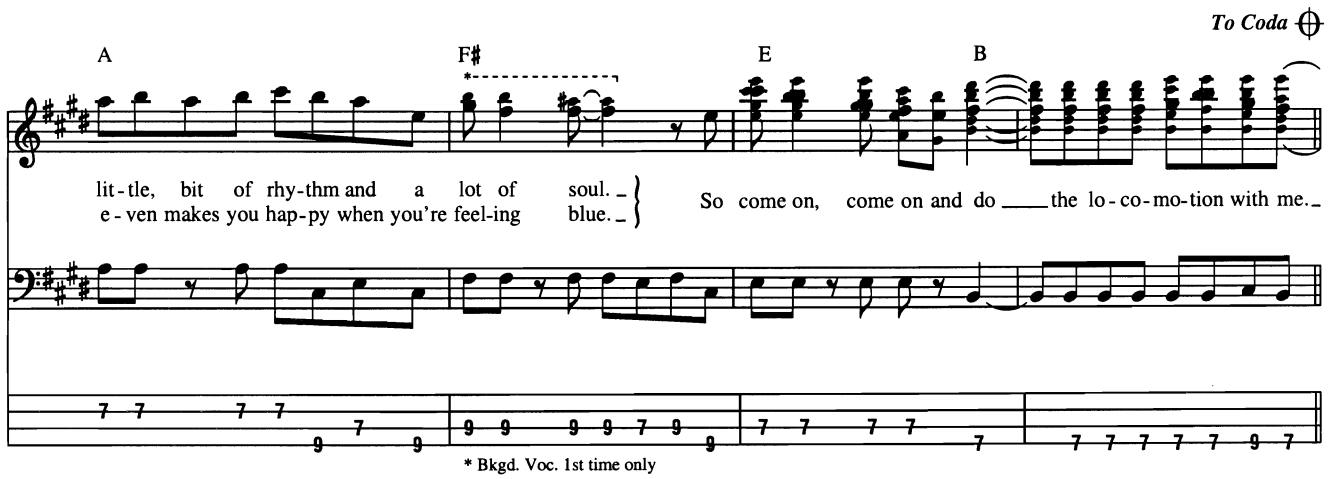
To Coda
A
F♯
E
B
lit - tle, bit of rhy - thm and a lot of soul.
e - ven makes you hap - py when you're feel - ing blue.
So come on, come on and do the lo - co - mo - tion with me.
* Bkgd. Voc. 1st time only

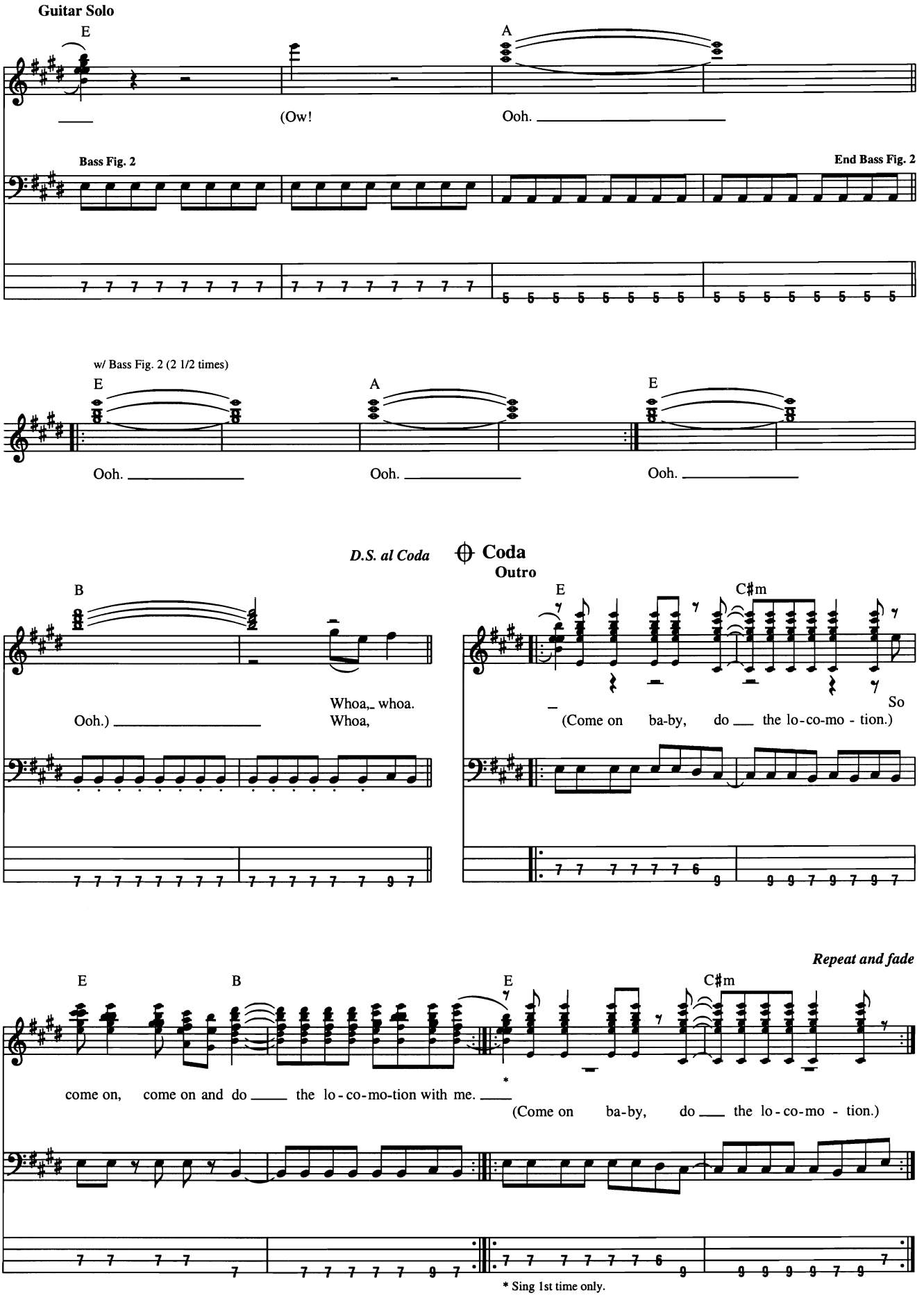
Guitar Solo
E
A
(Ow!
Ooh.
Bass Fig. 2
End Bass Fig. 2
w/ Bass Fig. 2 (2 1/2 times)
E
A
E
Ooh.
Ooh.
Ooh.
D.S. al Coda
Coda
Outro
B
E
C♯m
Ooh.)
Whoa, whoa.
Whoa,
So
(Come on ba-by, do the lo-co-mo - tion.)
Repeat and fade
E
B
E
C♯m
come on, come on and do the lo-co-mo-tion with me.
(Come on ba-by, do the lo-co-mo - tion.)
* Sing 1st time only.

Lonesome Whistle Blues

Words and Music by Alan Moore, Elson Teat and Rudy Toombs

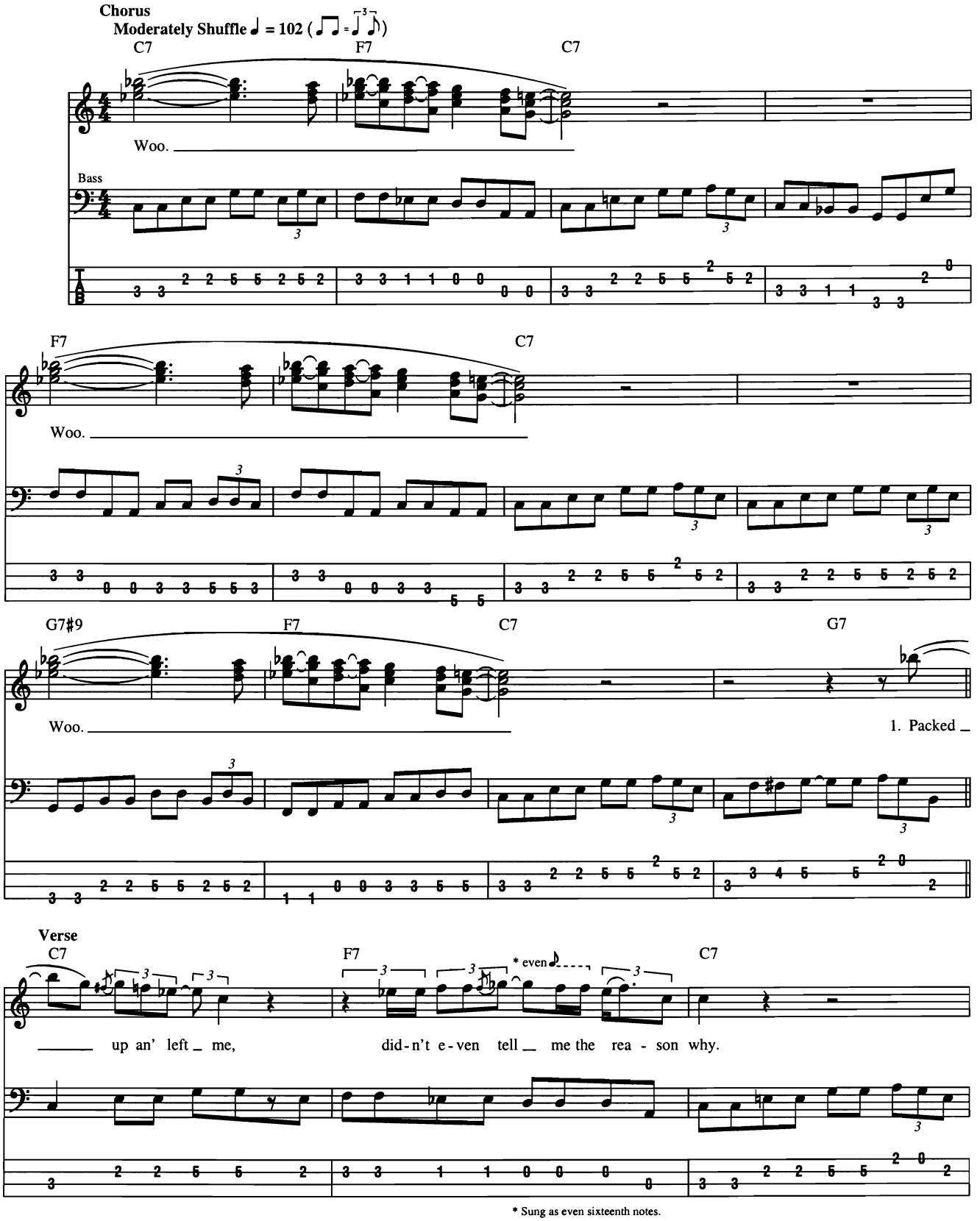

* Sung as even sixteenth notes.

Copyright © 1961 by Fort Knox Music Inc., Trio Music Company, Inc. and Unichappell Music Inc.
Copyright Renewed
International Copyright Secured All Rights Reserved
Used by Permission

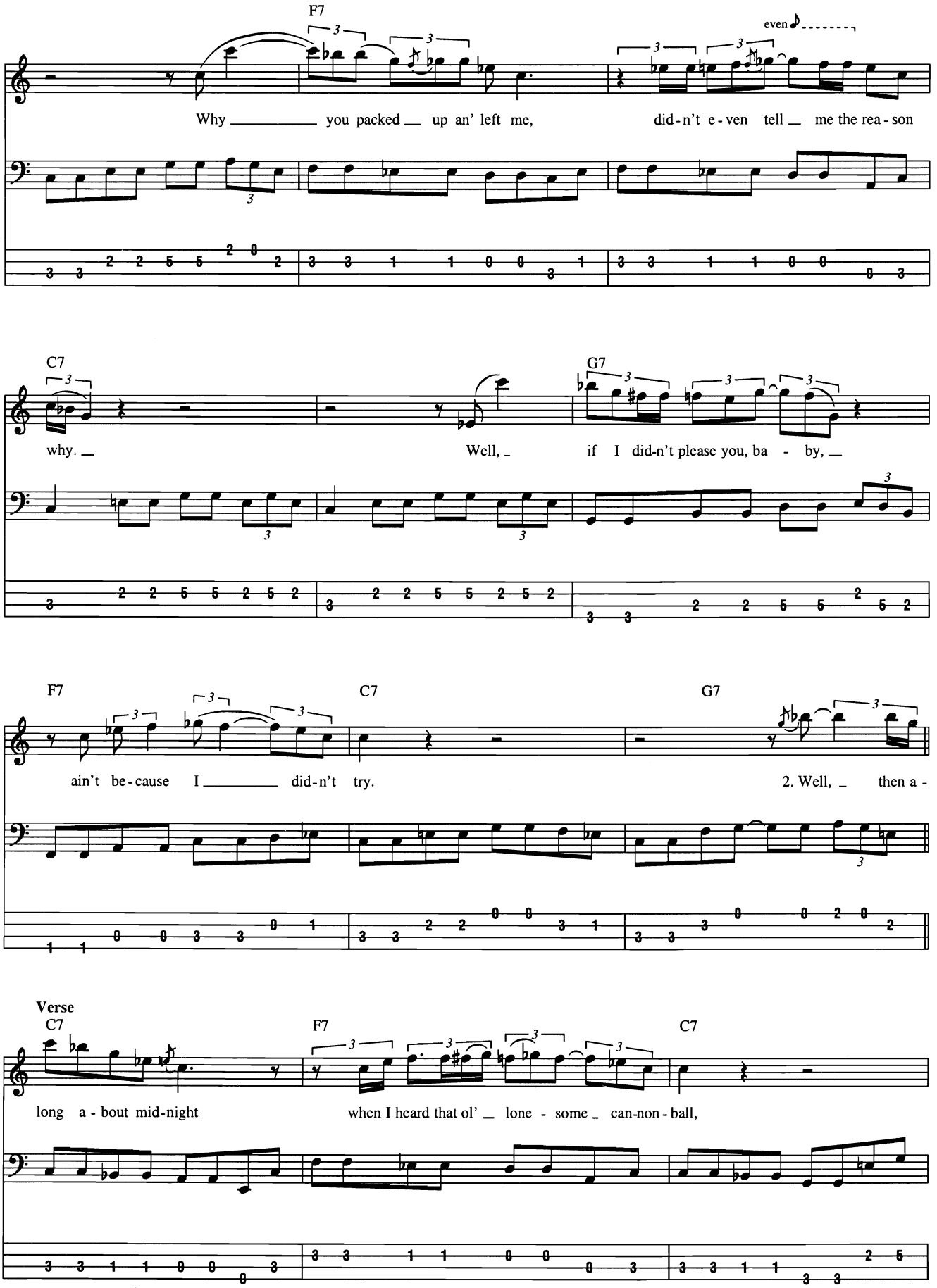
F7
even
Why you packed up an' left me, did-n't e-ven tell me the rea-son
C7
G7
why. Well, if I did-n't please you, ba - by,
F7
C7
G7
ain't be-cause I did-n't try. 2. Well, then a -
Verse
C7
F7
C7
long a-bout mid-night when I heard that ol' lone - some can-non-ball,

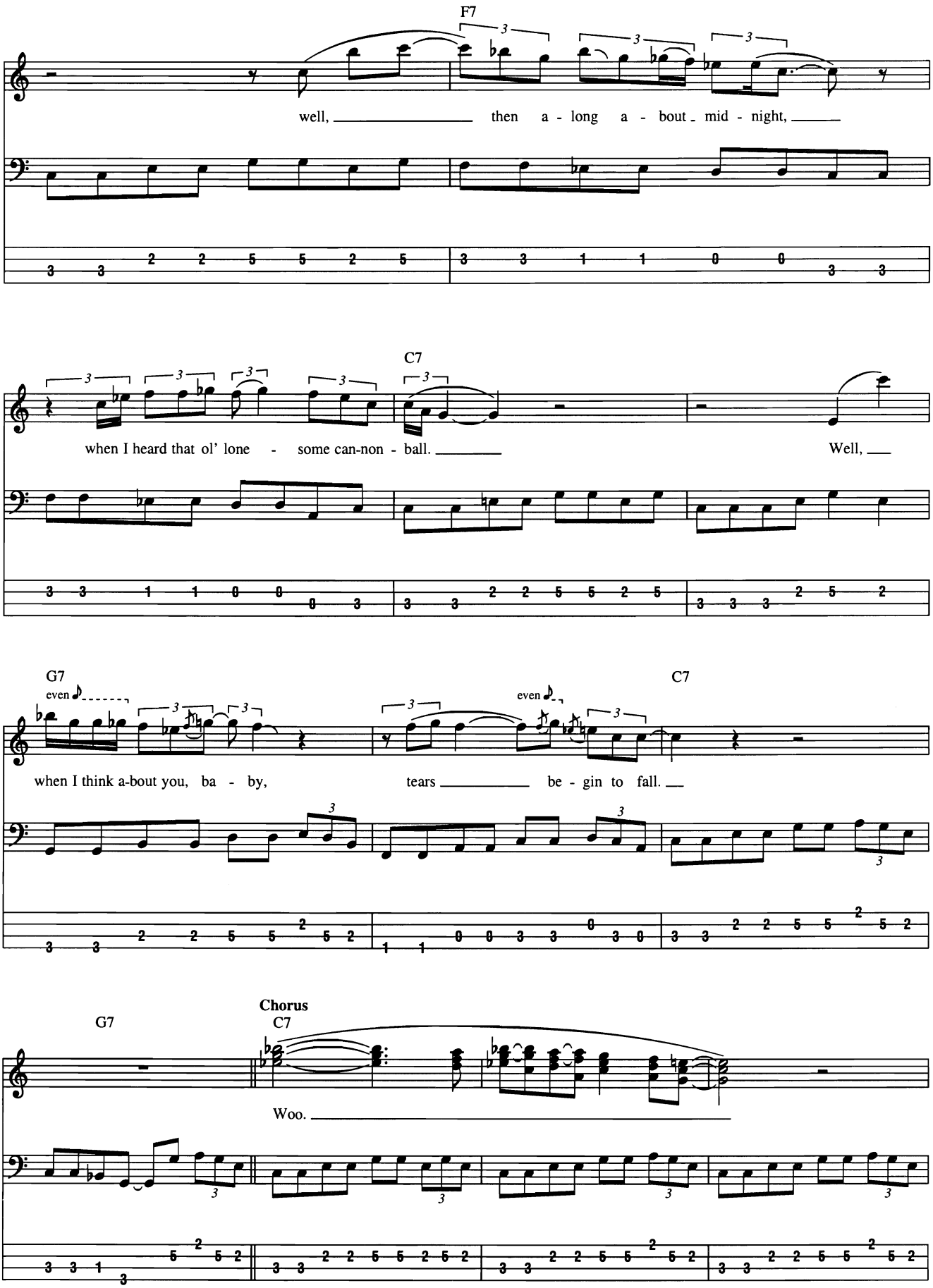
F7
well, then a - long a - bout mid - night,
C7
when I heard that ol' lone - some can-non - ball.
Well,
G7
even
when I think a-bout you, ba - by,
C7
even
tears be - gin to fall.
Chorus
G7
C7
Woo.

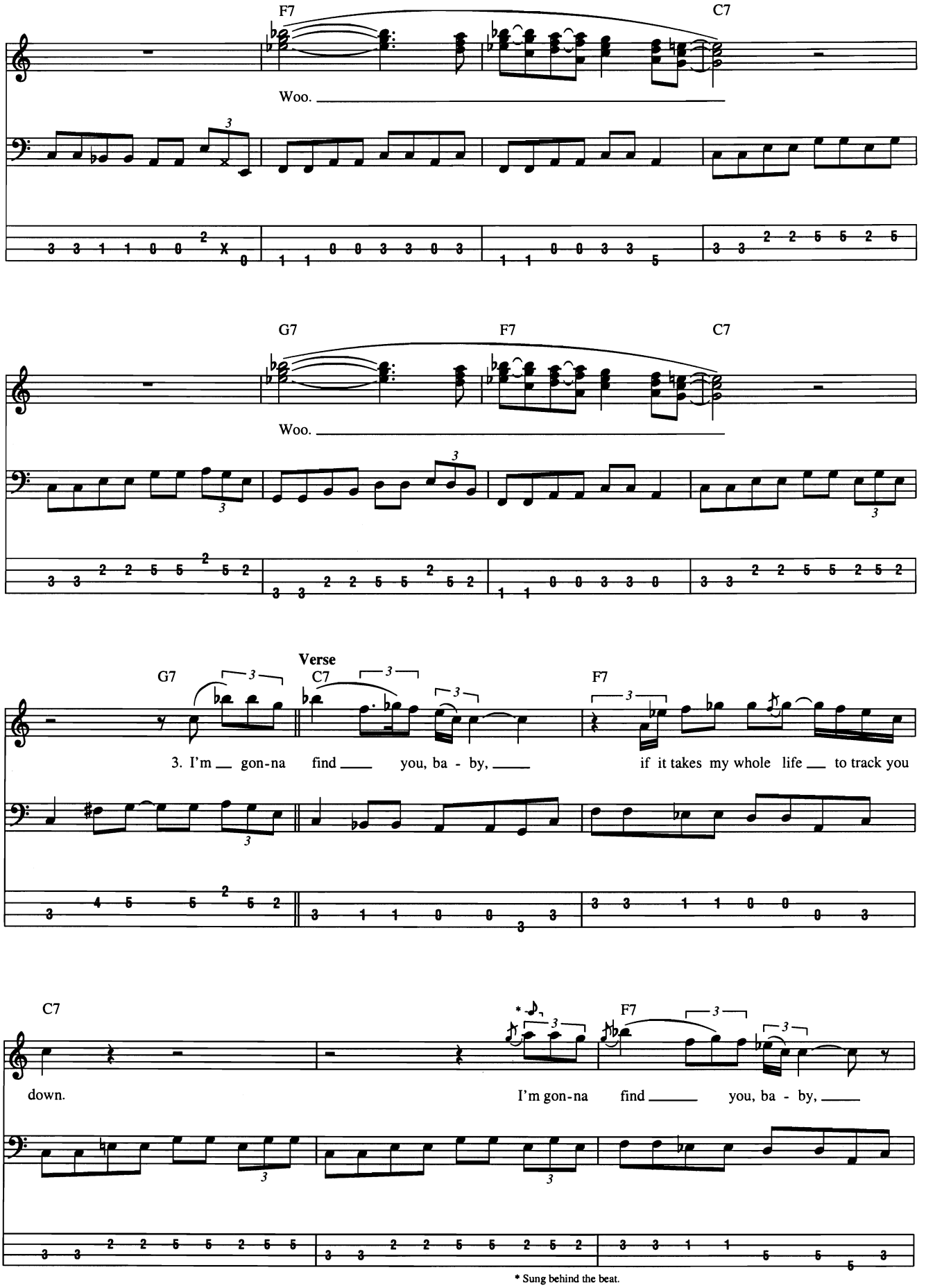
F7
C7
Woo.
G7
F7
C7
Woo.
Verse
G7
C7
F7
3. I'm gon-na find you, ba - by,
if it takes my whole life to track you
C7
F7
down.
I'm gon-na find you, ba - by,
* Sung behind the beat.

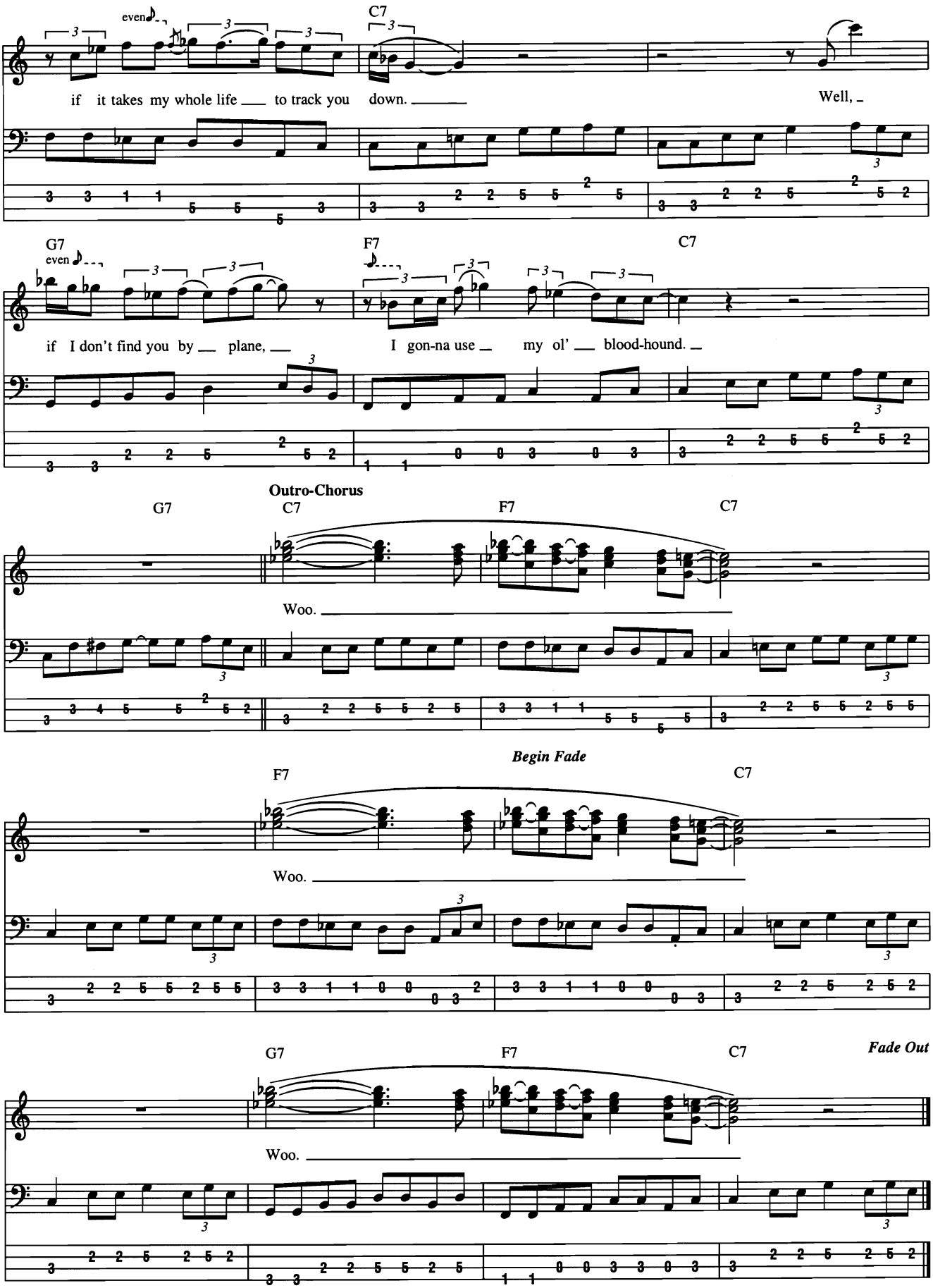
even
C7
if it takes my whole life to track you down.
Well,
G7
even
F7
C7
if I don't find you by plane,
I gon-na use my ol' blood-hound.
Outro-Chorus
G7
C7
F7
C7
Woo.
Begin Fade
F7
C7
Woo.
G7
F7
C7
Fade Out
Woo.

Look at Little Sister

Words and Music by Hank Ballard

Tune down 1/2 step

Moderate Rock Shuffle ♫ = ♩ 3 ♪ ♩ = 114

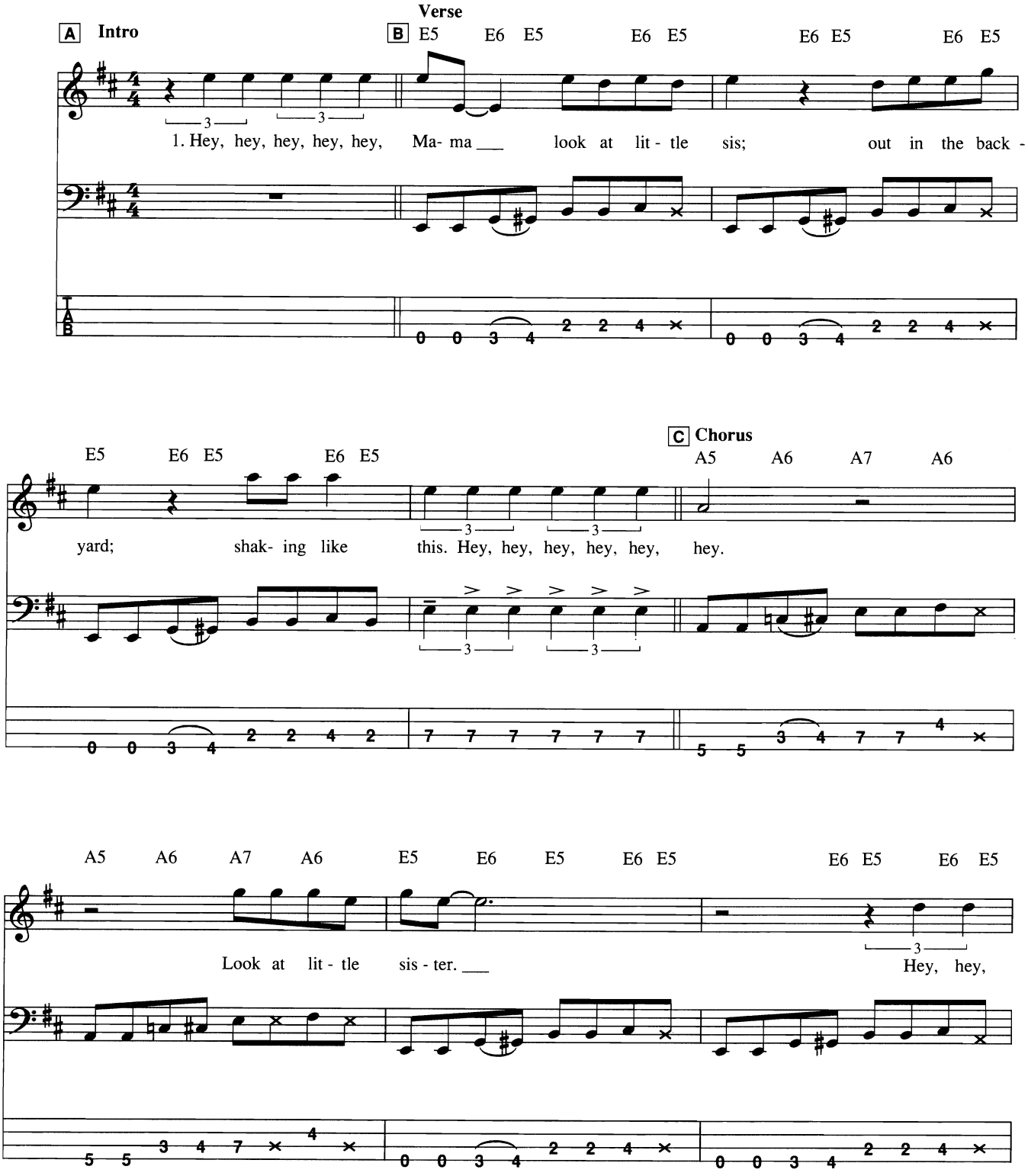

Copyright © 1958 by Lois Publishing Company
Copyright Renewed and Assigned to Fort Knox Music Inc. and Trio Music Company, Inc.
International Copyright Secured All Rights Reserved
Used by Permission

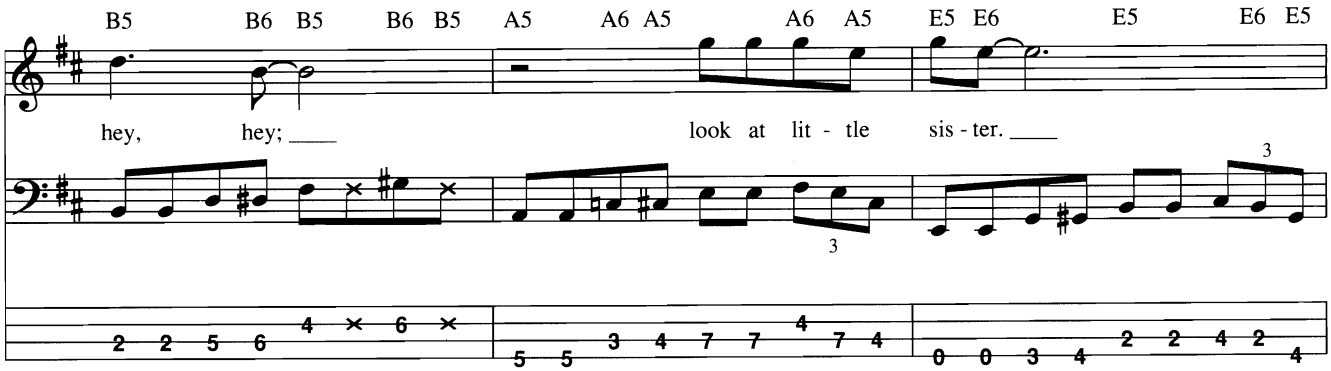
B5 B6 B5 B6 B5 A5 A6 A5 A6 A5 E5 E6 E5 E6 E5
hey, hey; look at lit - tle sis - ter.

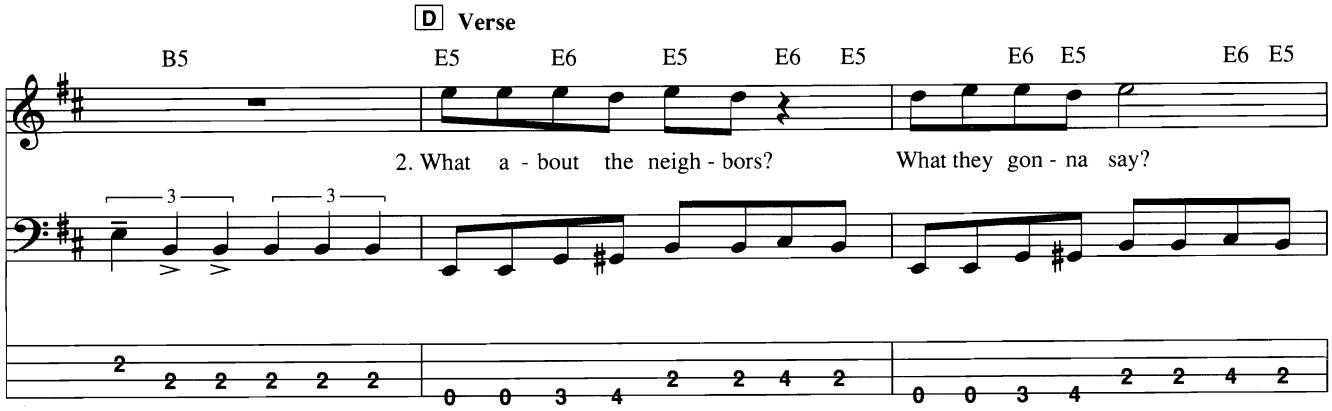
D Verse
B5 E5 E6 E5 E6 E5 E6 E5 E6 E5
2. What a - bout the neigh - bors? What they gon - na say?

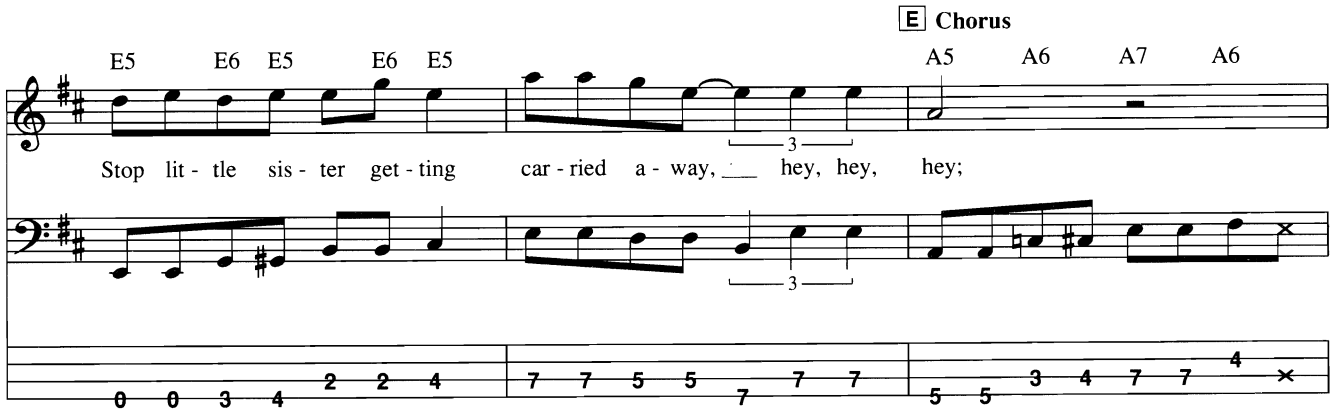
E Chorus
E5 E6 E5 E6 E5 A5 A6 A7 A6
Stop lit - tle sis - ter get - ting car - ried a - way, hey, hey, hey;

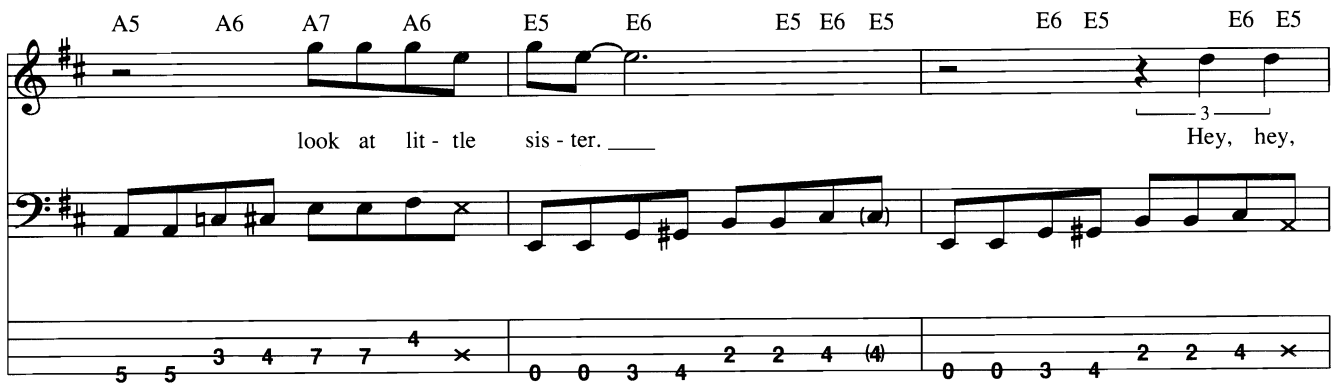
A5 A6 A7 A6 E5 E6 E5 E6 E5 E6 E5
look at lit - tle sis - ter. Hey, hey,

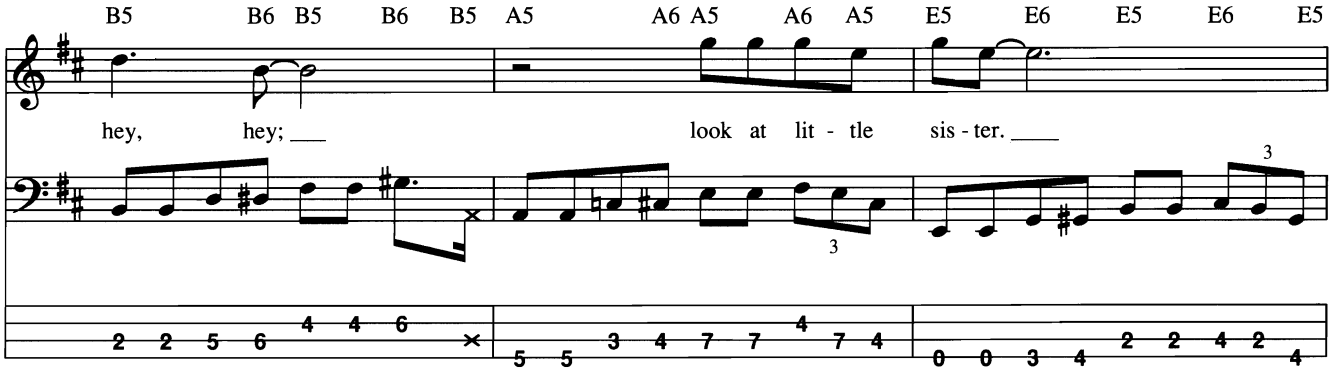
B5 B6 B5 B6 B5 A5 A6 A5 A6 A5 E5 E6 E5 E6 E5
hey, hey; look at lit - tle sis - ter.

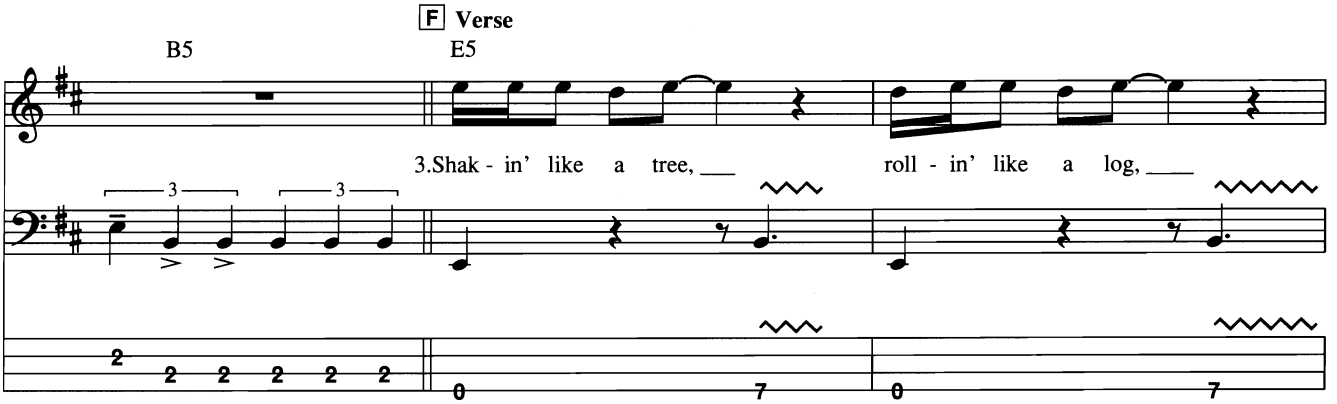
F Verse
B5 E5
3.Shak - in' like a tree, roll - in' like a log,

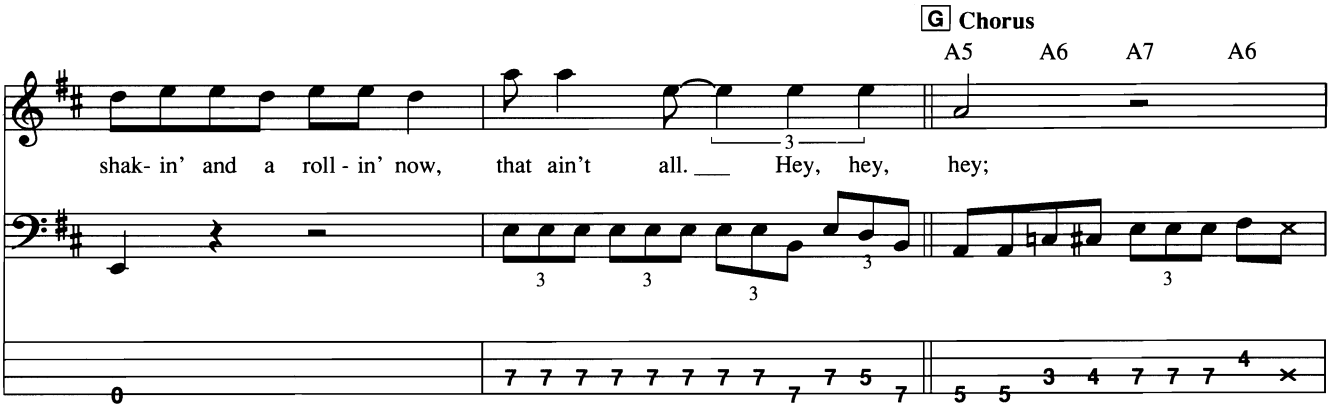
G Chorus
A5 A6 A7 A6
shak- in' and a roll - in' now, that ain't all. Hey, hey, hey;

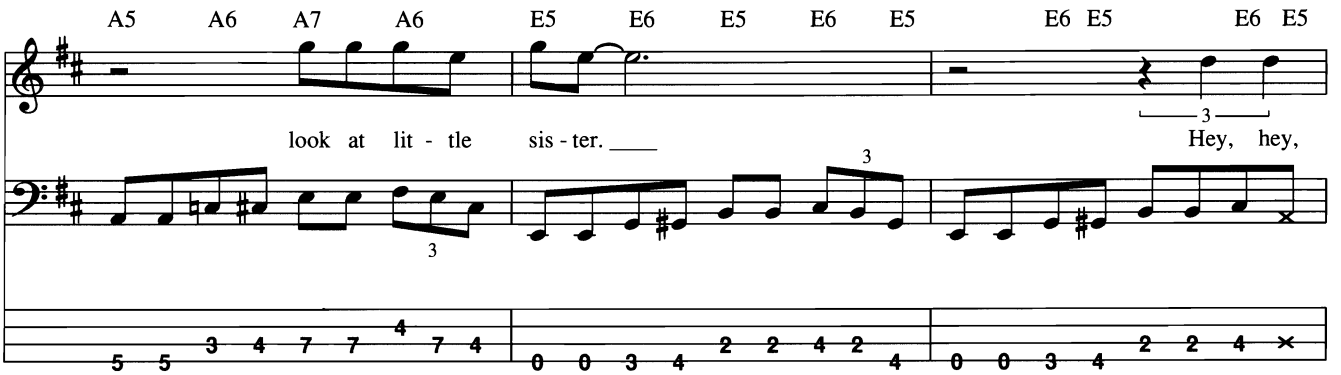
A5 A6 A7 A6 E5 E6 E5 E6 E5 E6 E5 E6 E5
look at lit - tle sis - ter. Hey, hey,

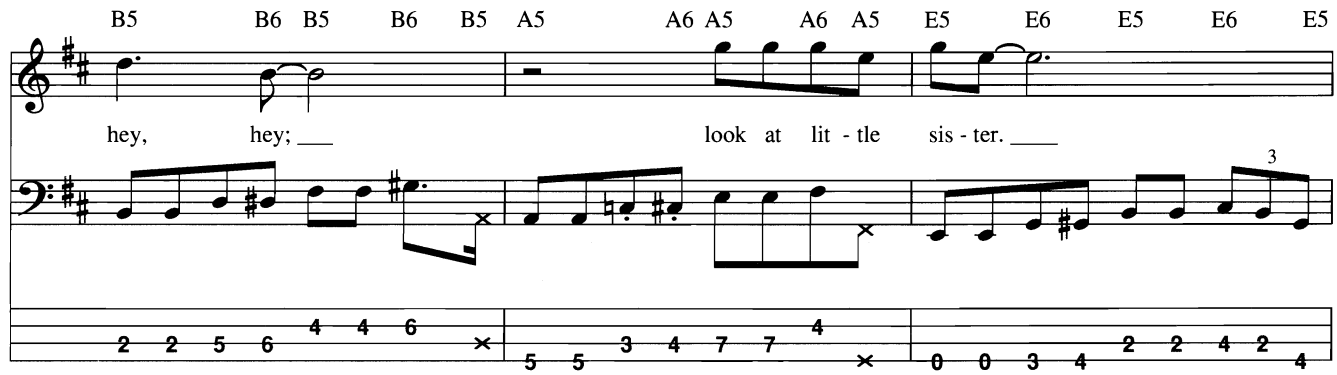
B5 B6 B5 B6 B5 A5 A6 A5 A6 A5 E5 E6 E5 E6 E5
hey, hey; look at lit - tle sis - ter.

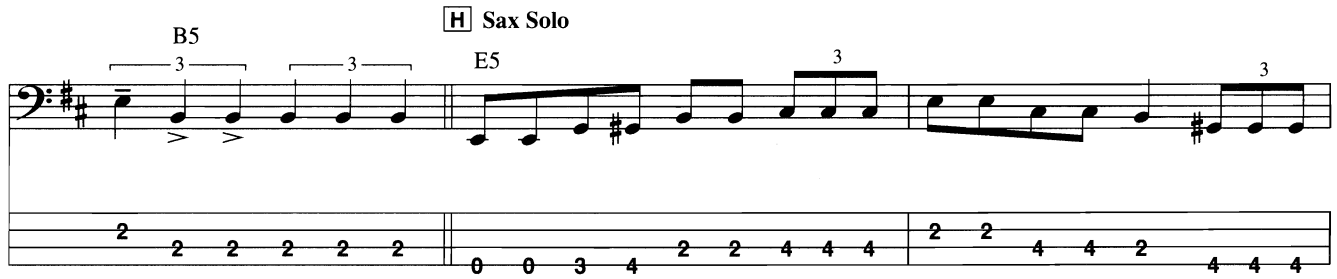
H Sax Solo
B5
E5

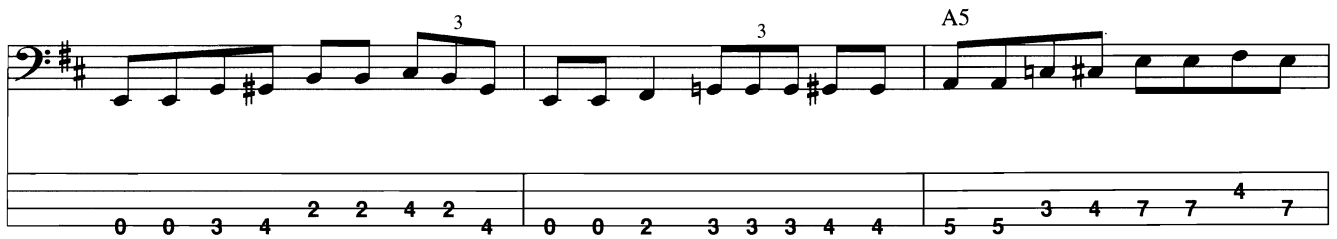
A5

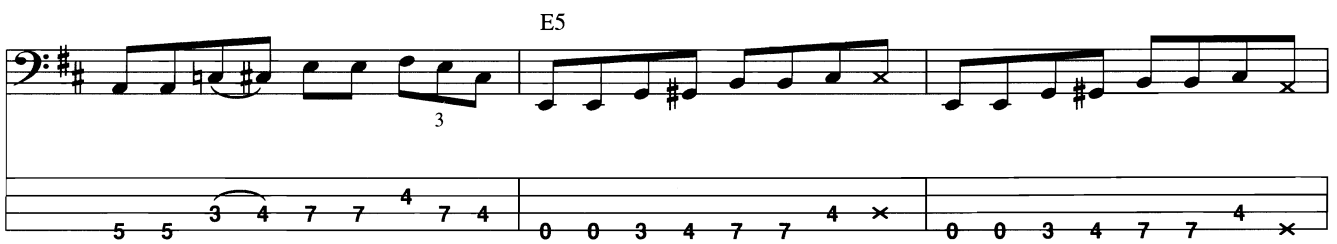
E5

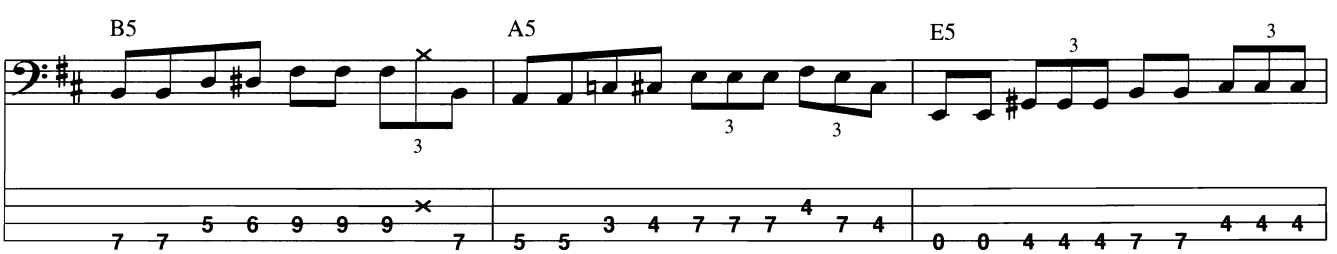
B5
A5
E5

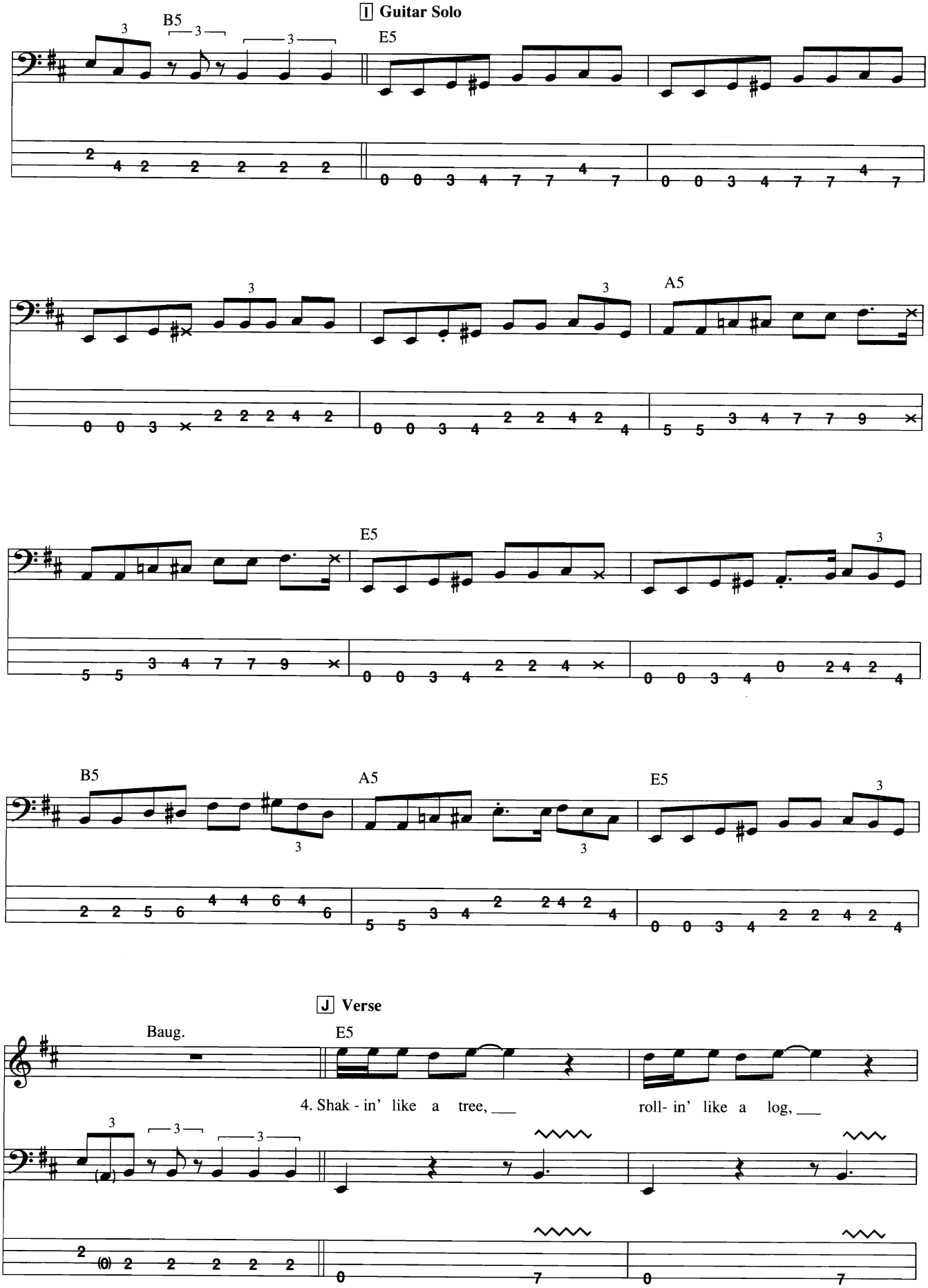
I Guitar Solo
B5
E5
A5
E5
B5
A5
E5
J Verse
Baug.
E5
4. Shak - in' like a tree, ___ roll- in' like a log, ___

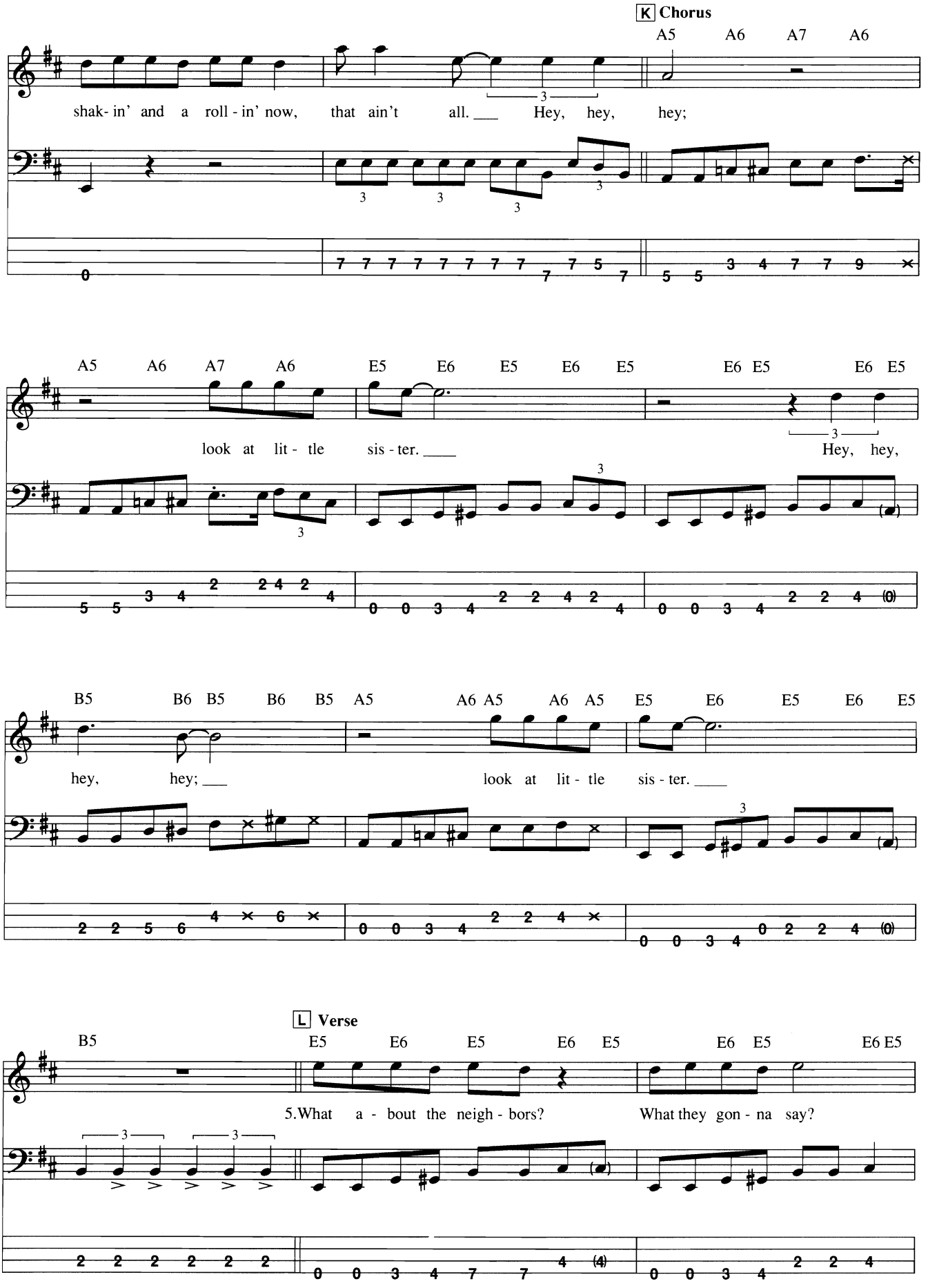
K Chorus
A5 A6 A7 A6
shak- in' and a roll - in' now, that ain't all. ___ Hey, hey, hey;
A5 A6 A7 A6 E5 E6 E5 E6 E5 E6 E5 E6 E5
look at lit - tle sis - ter. ___ Hey, hey,
B5 B6 B5 B6 B5 A5 A6 A5 A6 A5 E5 E6 E5 E6 E5
hey, hey; ___ look at lit - tle sis - ter. ___
L Verse
B5 E5 E6 E5 E6 E5 E6 E5 E6 E5
5.What a - bout the neigh - bors? What they gon - na say?

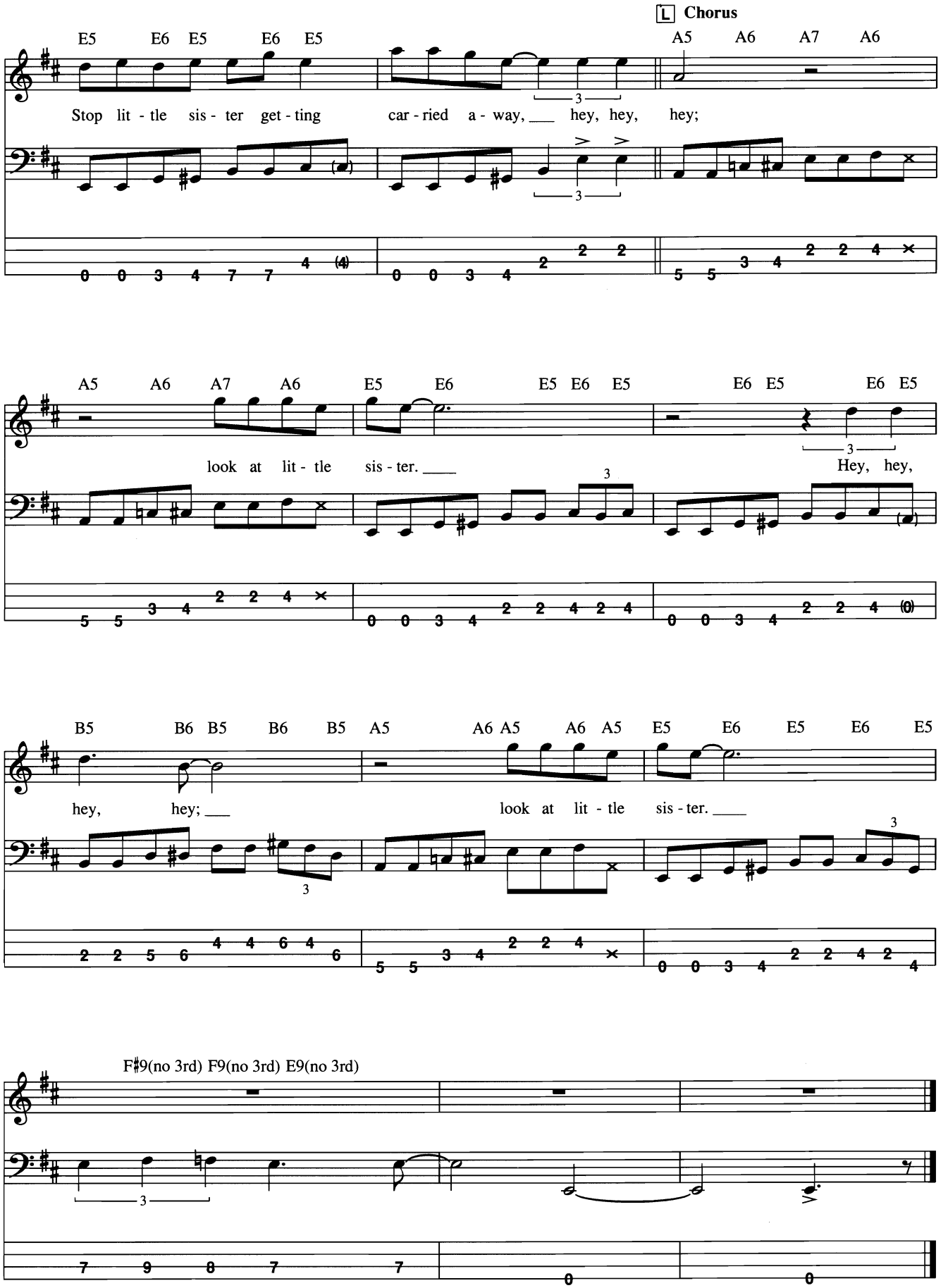
Chorus
E5 E6 E5 E6 E5
A5 A6 A7 A6
Stop lit - tle sis - ter get - ting car - ried a - way, hey, hey, hey;
A5 A6 A7 A6
E5 E6 E5 E6 E5
E6 E5 E6 E5
look at lit - tle sis - ter.
Hey, hey,
B5 B6 B5 B6 B5
A5 A6 A5 A6 A5
E5 E6 E5 E6 E5
hey, hey;
look at lit - tle sis - ter.
F♯9(no 3rd) F9(no 3rd) E9(no 3rd)

Love Rollercoaster

Words and Music by Ralph Middlebrooks, James Williams, Marshall Jones, Leroy Bonner,
Clarence Satchell, Willie Beck and Marvin R. Pierce

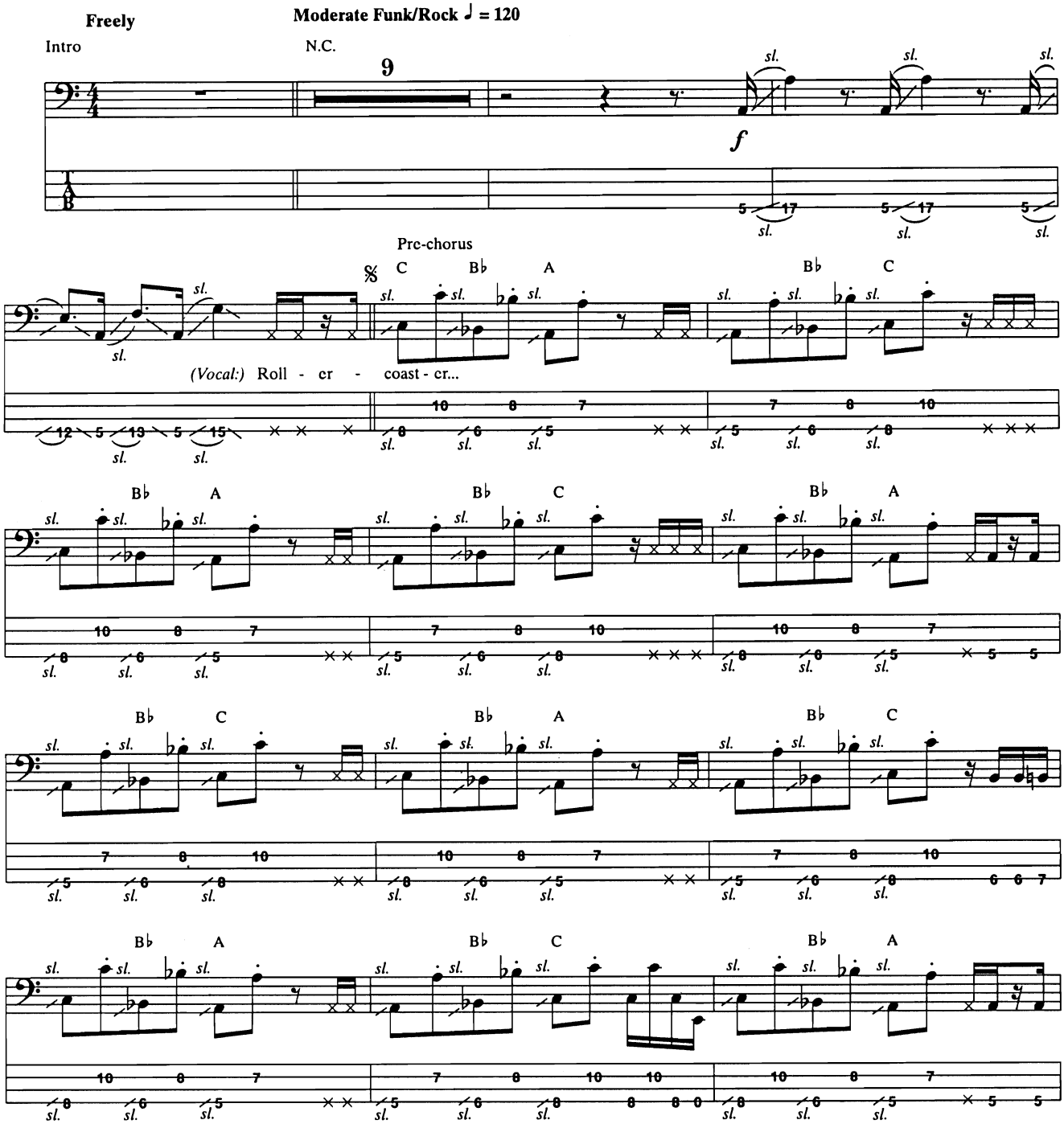

Copyright © 1976 by Rick's Music, Inc.
All Rights Administered by Rightsong Music, Inc.
International Copyright Secured All Rights Reserved

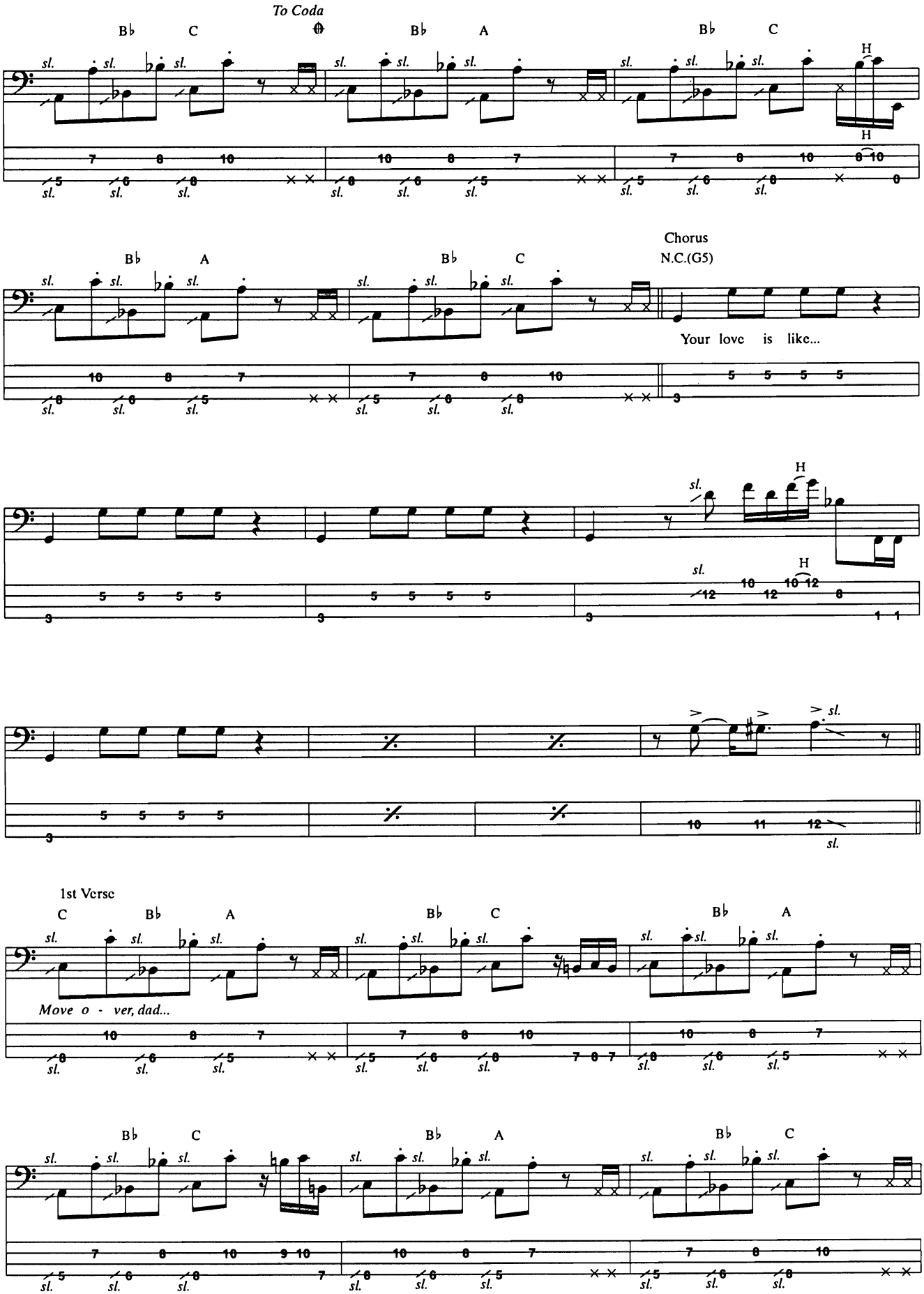
To Coda
B♭ C
B♭ A
B♭ C
H
H
B♭ A
B♭ C
Chorus
N.C.(G5)
Your love is like...
H
H
1st Verse
C B♭ A
B♭ C
B♭ A
Move o - ver, dad...
B♭ C
B♭ A
B♭ C
sl.

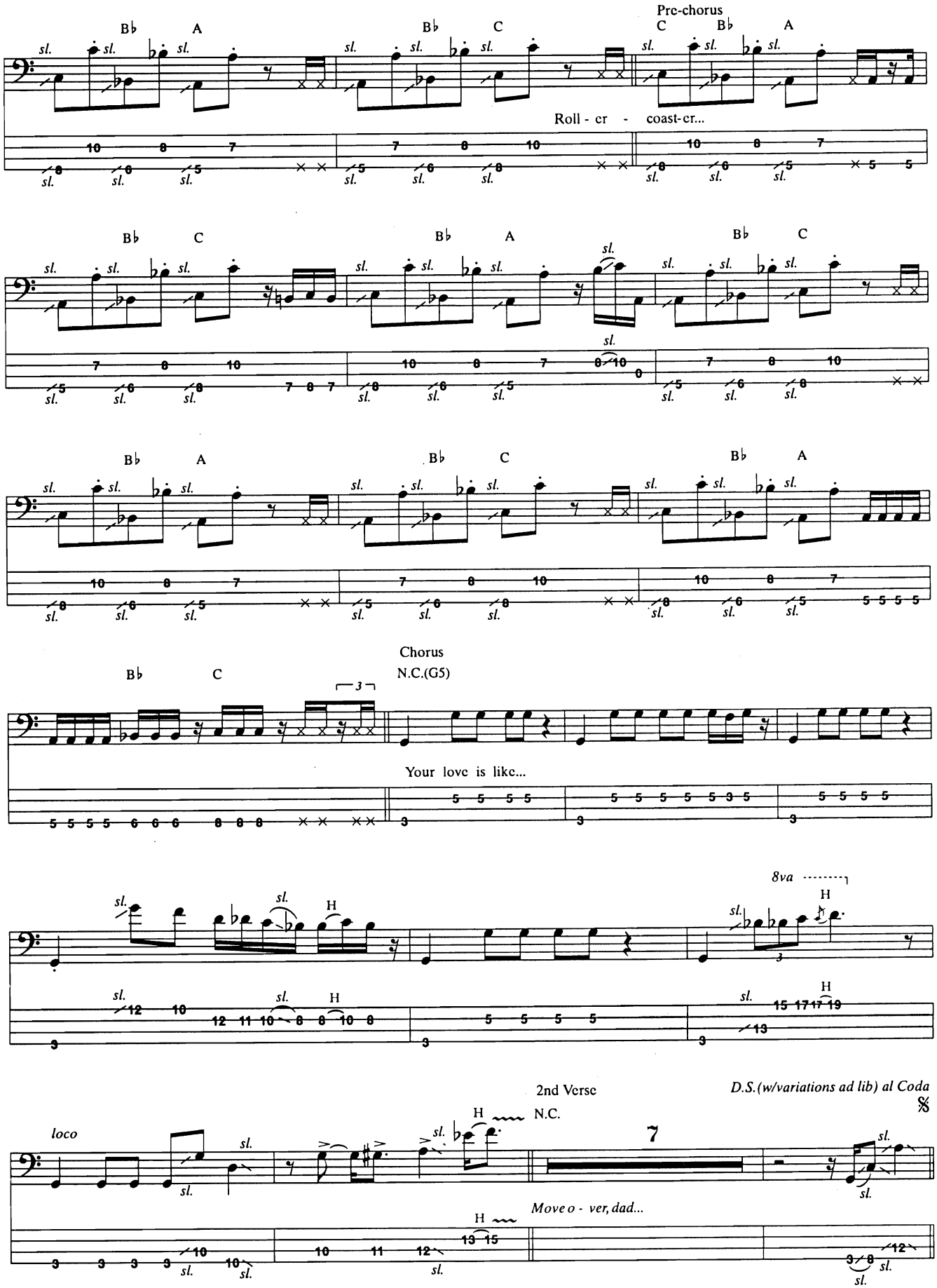
Pre-chorus
B♭ A
B♭ C
C B♭ A
Roll - er - coast-er...
B♭ C
B♭ A
B♭ C
B♭ A
B♭ C
B♭ A
Chorus
N.C.(G5)
B♭ C
Your love is like...
8va
H
2nd Verse
N.C.
D.S.(w/variations ad lib) al Coda
loco
Move o - ver, dad...

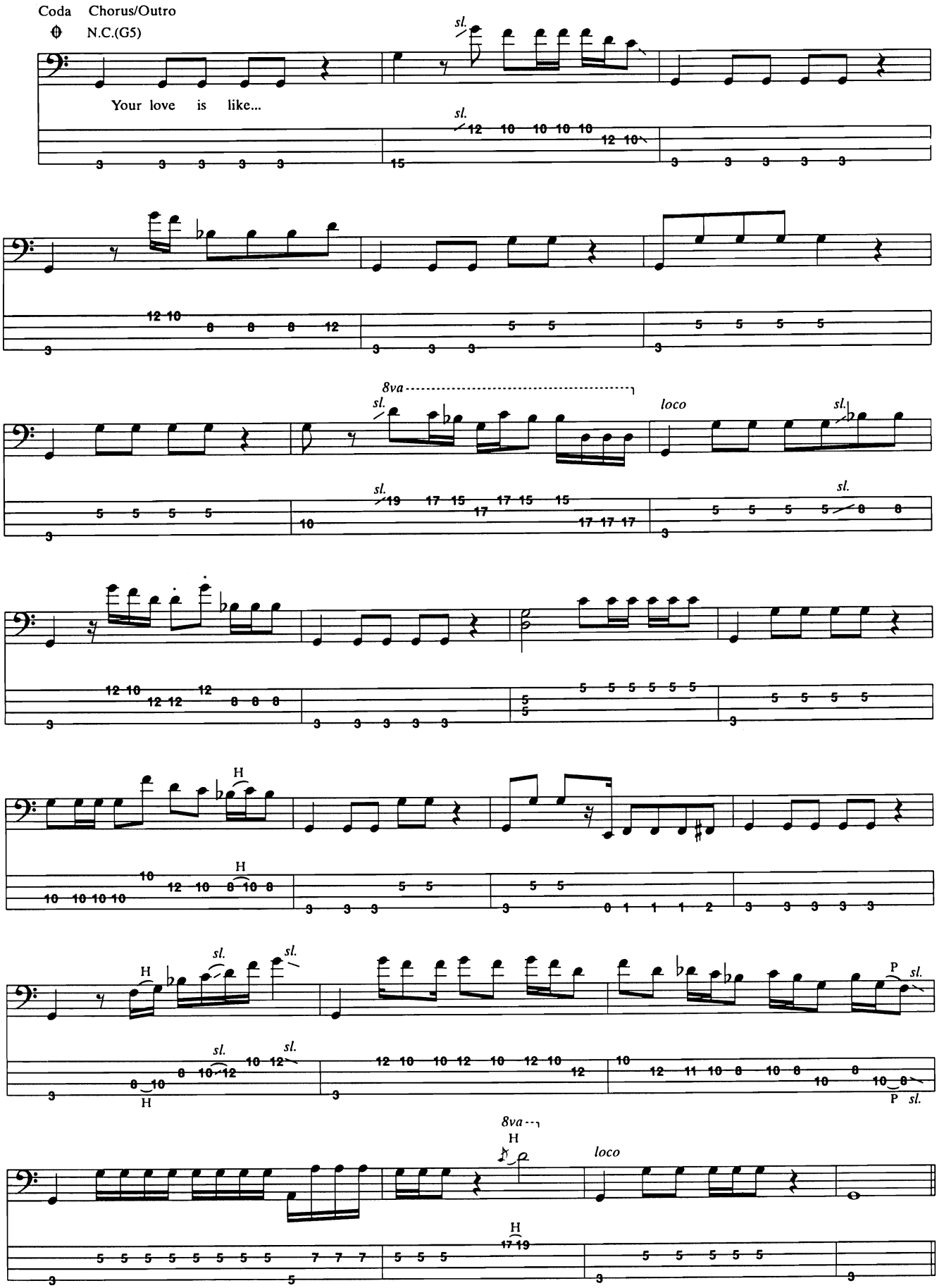
Coda Chorus/Outro
N.C.(G5)
Your love is like...
sl.
8va
loco
H
P

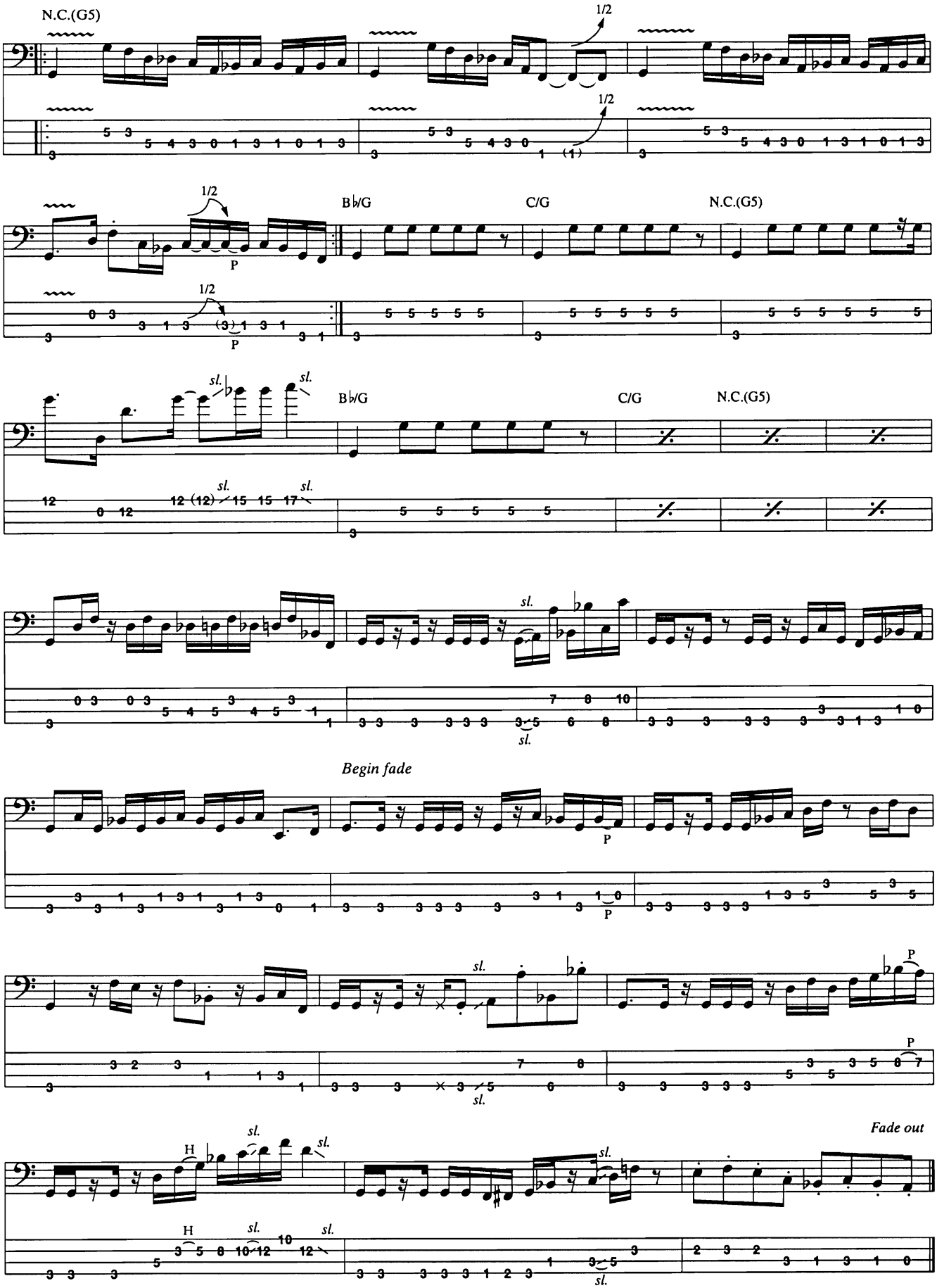
N.C.(G5)
1/2
1/2
1/2
P
B♭/G
C/G
N.C.(G5)
1/2
P
B♭/G
C/G
N.C.(G5)
sl.
sl.
sl.
sl.
sl.
Begin fade
P
P
sl.
sl.
P
P
H
sl.
sl.
sl.
H
sl.
sl.
sl.
Fade out

Love Struck Baby

Written by Stevie Ray Vaughan

Tune down 1/2 step:
(low to high) E♭–A♭–D♭–G♭

Intro

Moderately fast ♩ = 140

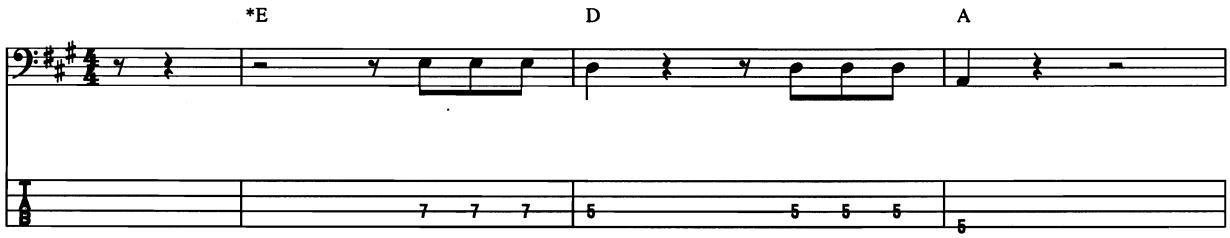

*Chord symbols reflect overall harmony.

Verse

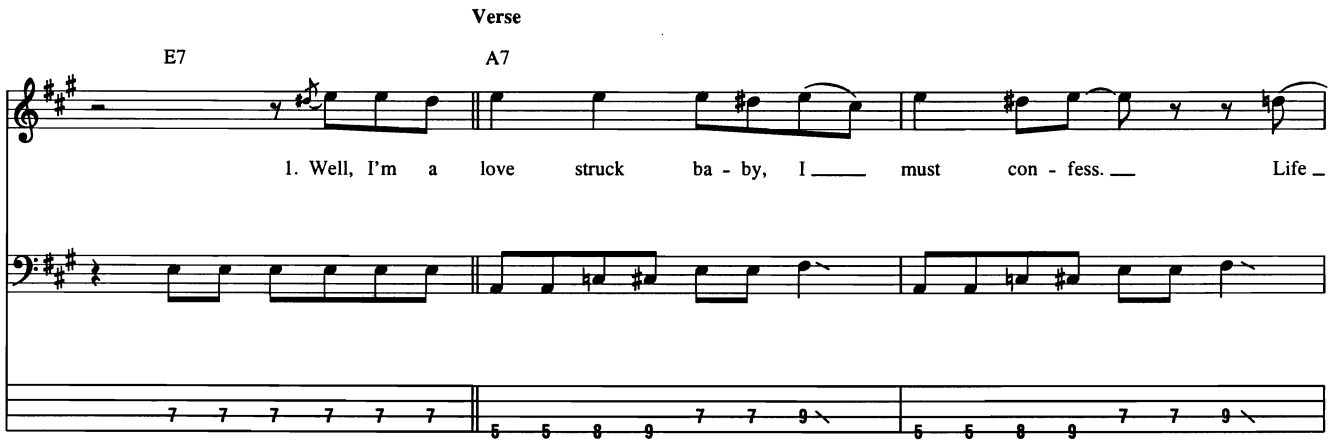

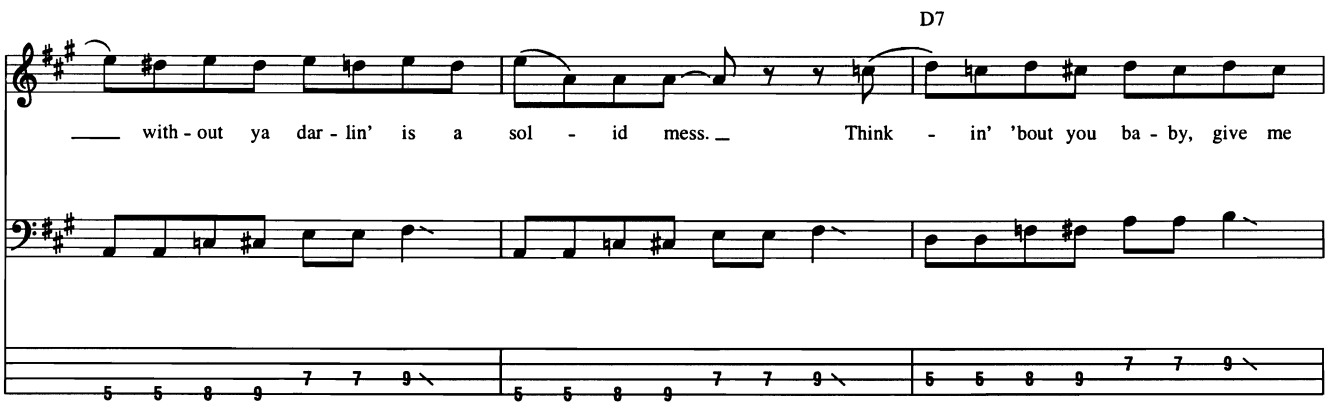

© 1983 STEVIE RAY SONGS (ASCAP)/Administered by BUG MUSIC
All Rights Reserved Used by Permission

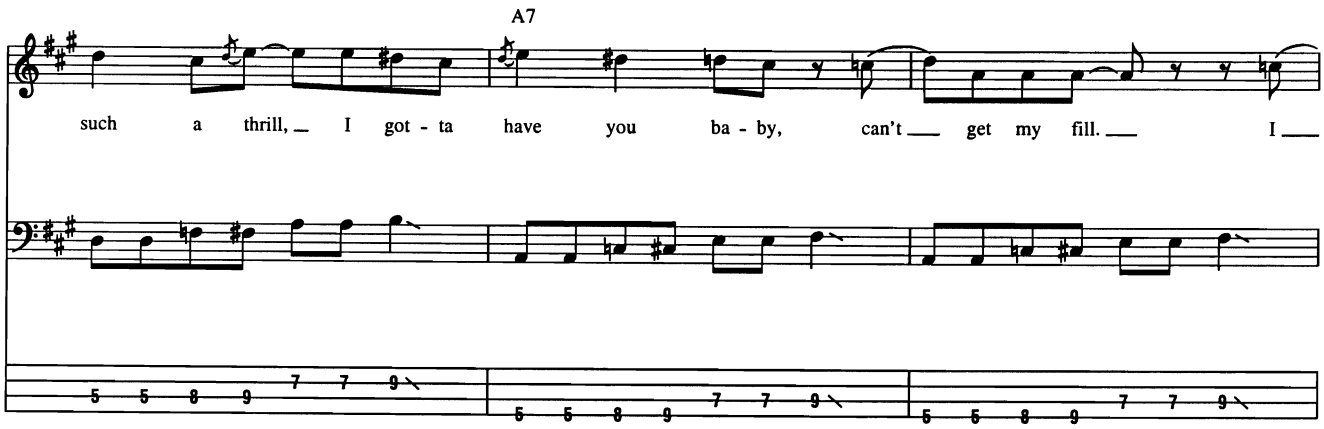
A7
such a thrill, I got - ta have you ba - by, can't get my fill. I

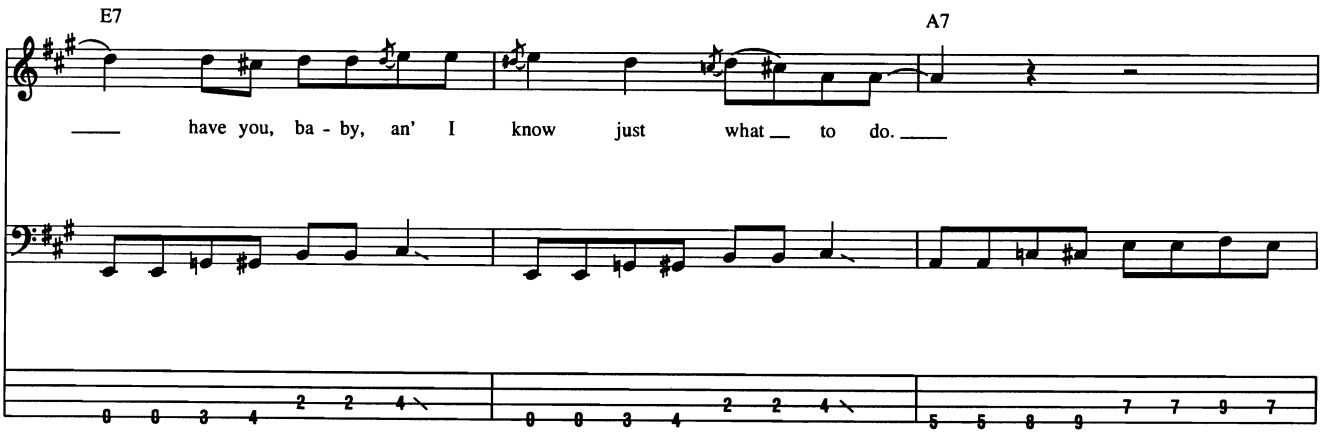
E7
A7
have you, ba - by, an' I know just what to do.

Pre-Chorus

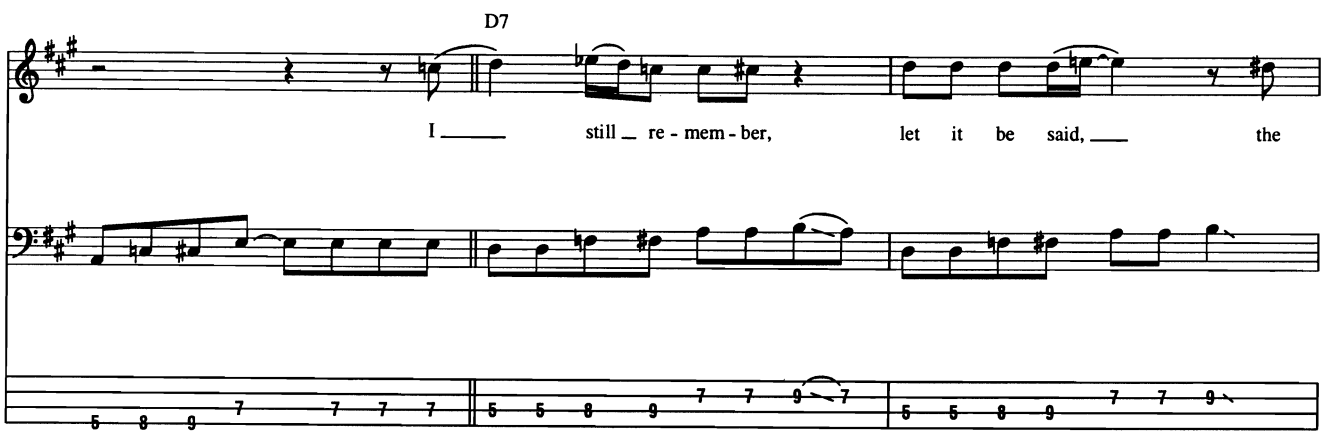
D7
I still re - mem - ber, let it be said, the

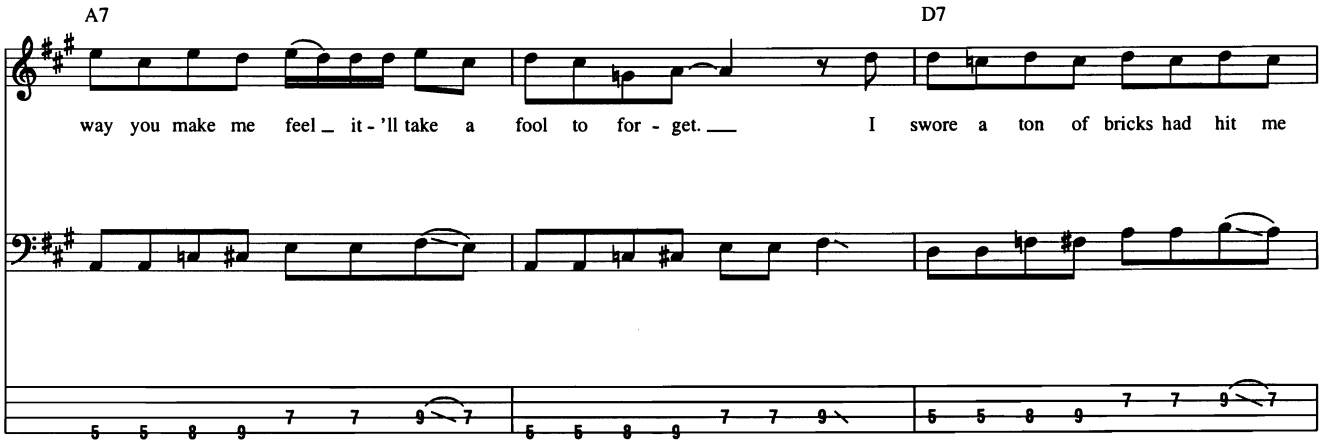
A7
D7
way you make me feel it - 'll take a fool to for - get. I swore a ton of bricks had hit me

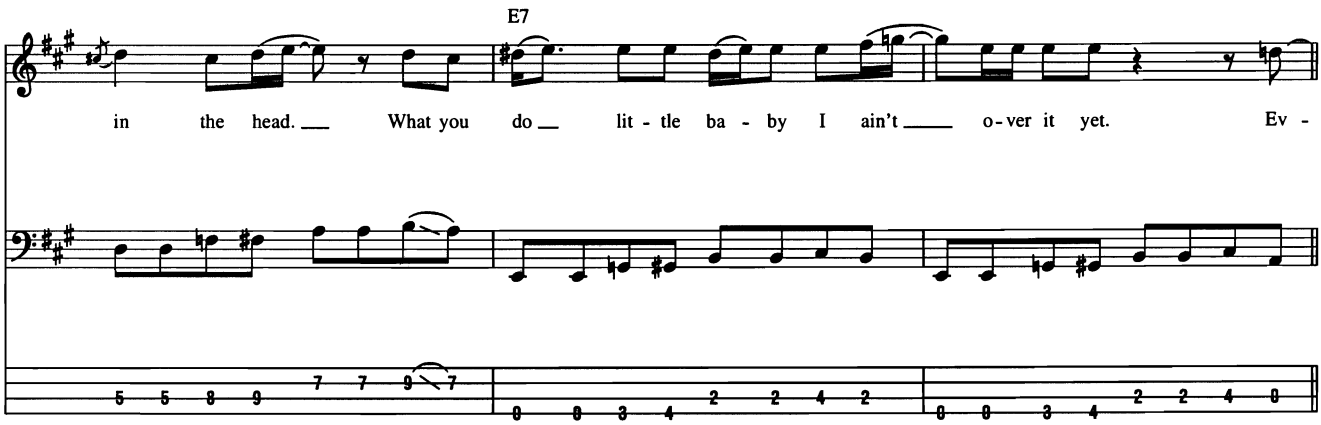
E7
in the head. What you do lit - tle ba - by I ain't o - ver it yet. Ev -

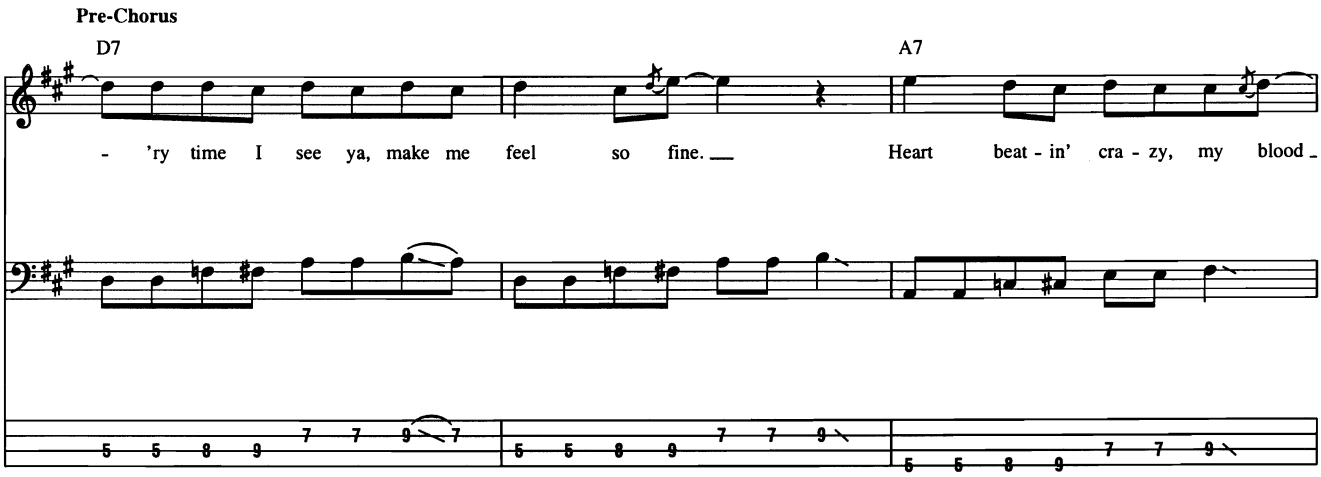
Pre-Chorus
D7
A7
- 'ry time I see ya, make me feel so fine. Heart beat - in' cra - zy, my blood

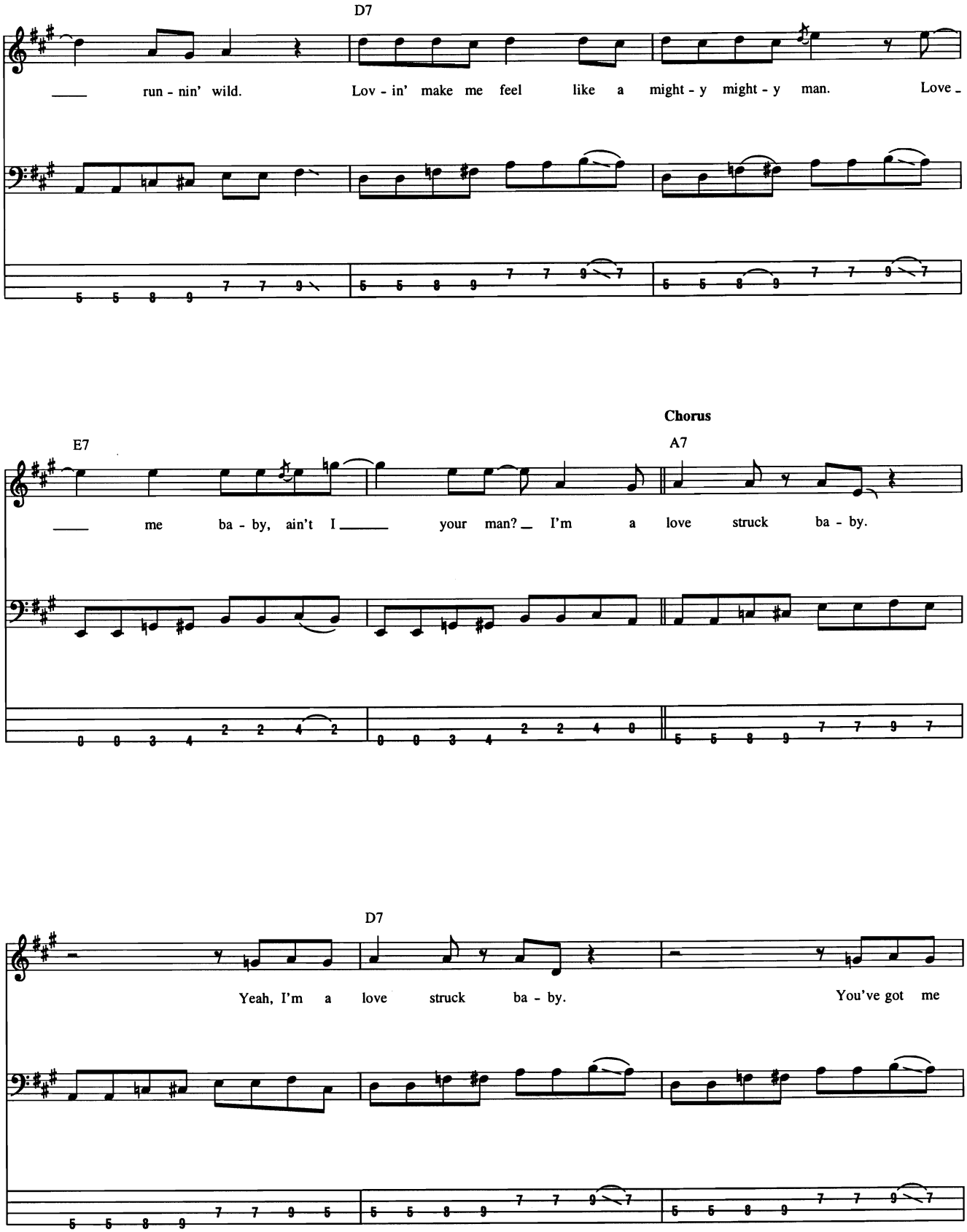
D7
run - nin' wild.
Lov - in' make me feel like a might - y might - y man.
Love -
Chorus
E7
A7
me ba - by, ain't I
your man? I'm a love struck ba - by.
D7
Yeah, I'm a love struck ba - by.
You've got me

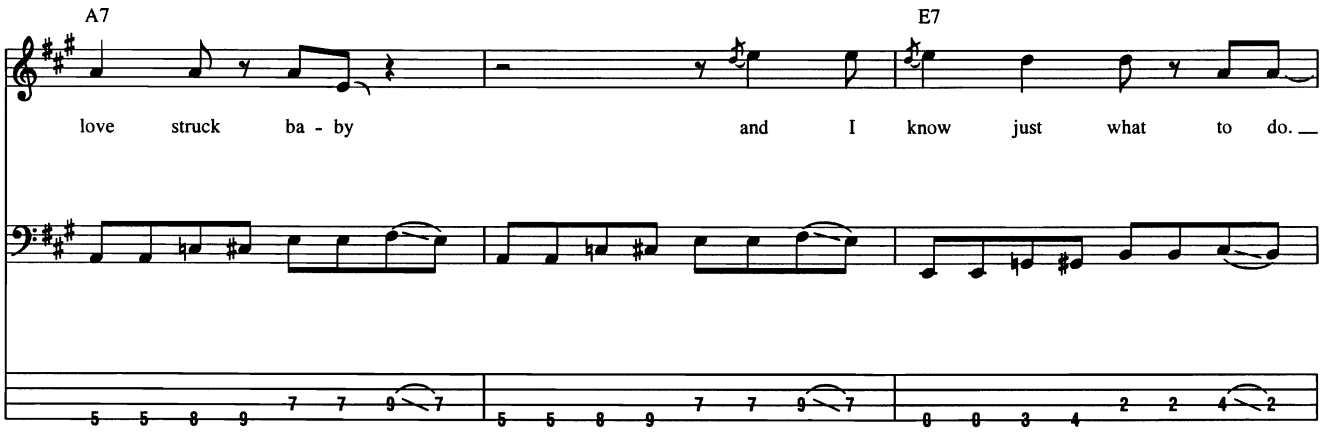

Guitar Solo

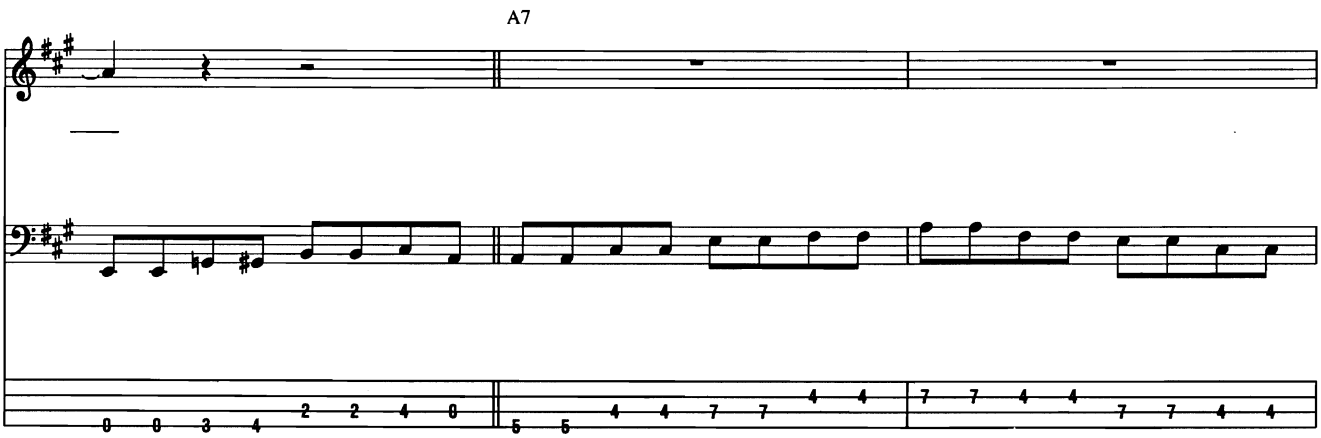

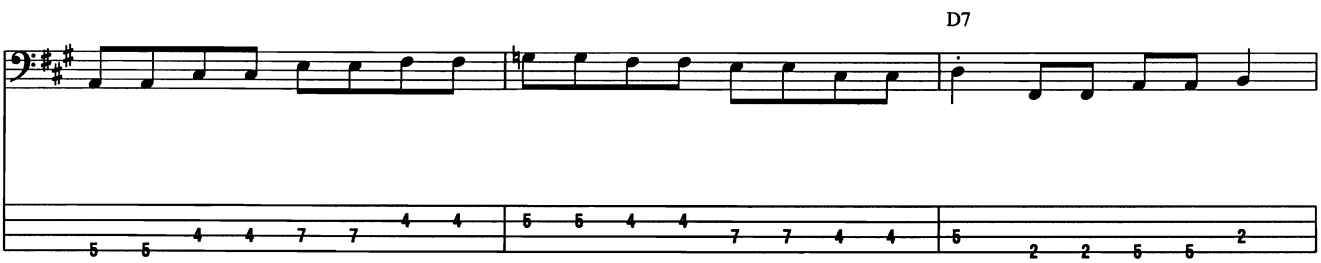

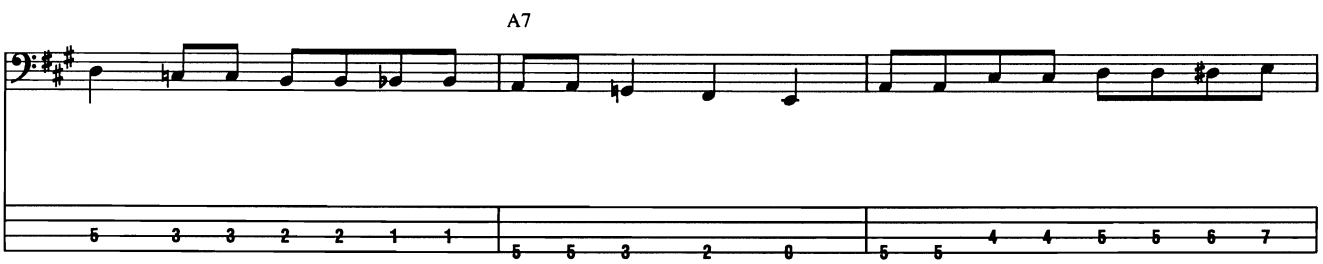

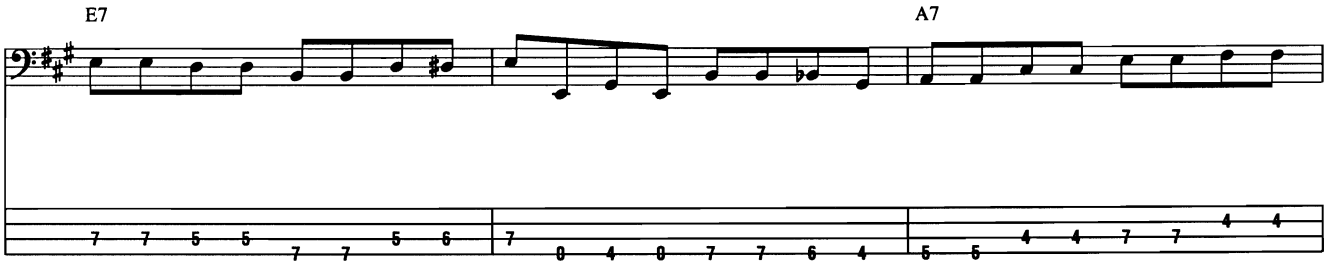
E7
A7

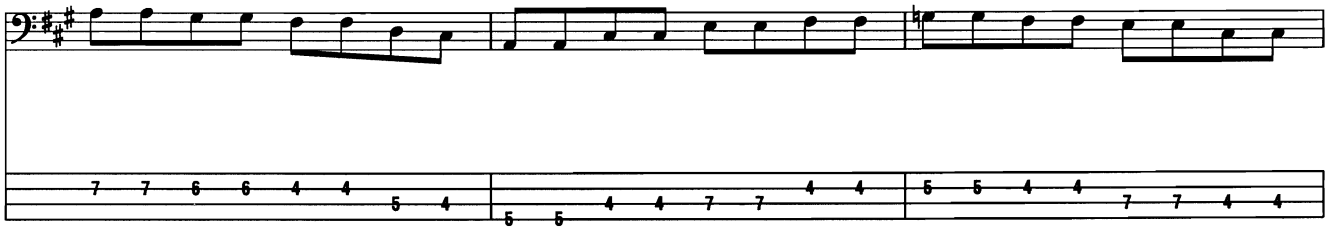

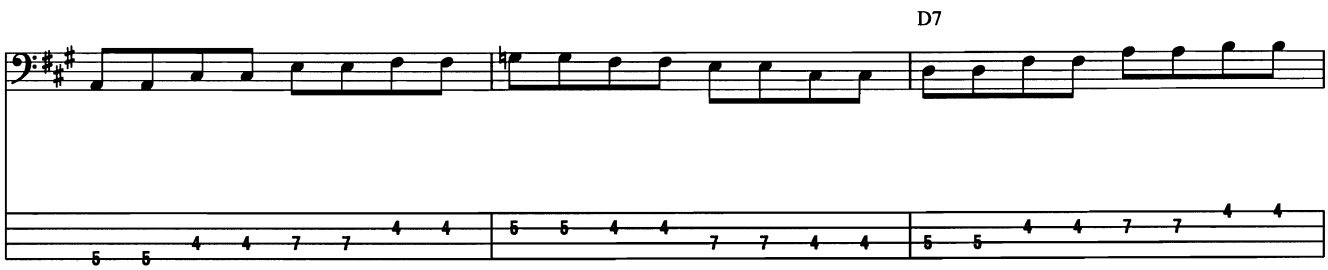
D7

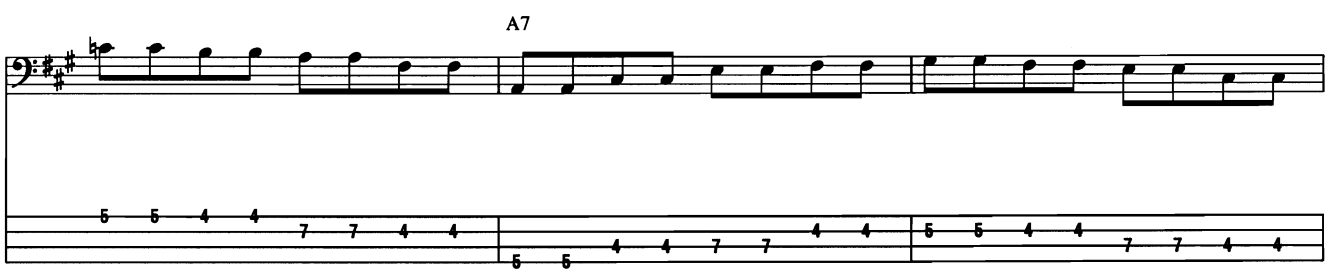
A7

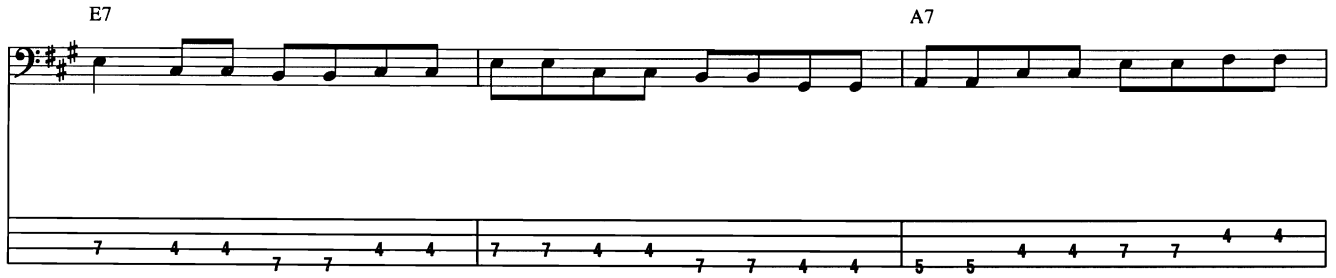
E7
A7

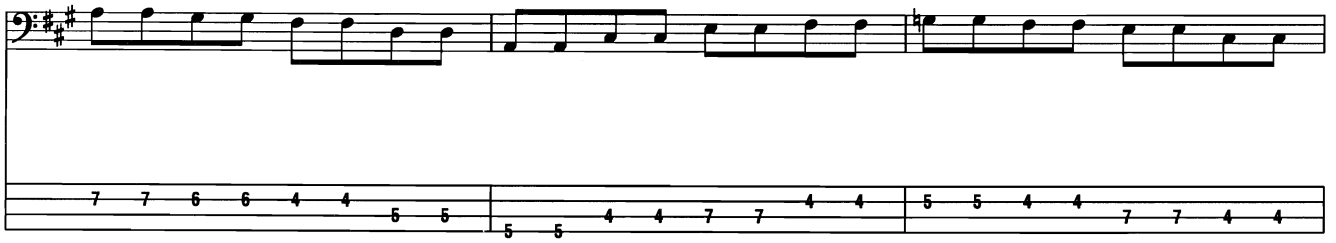

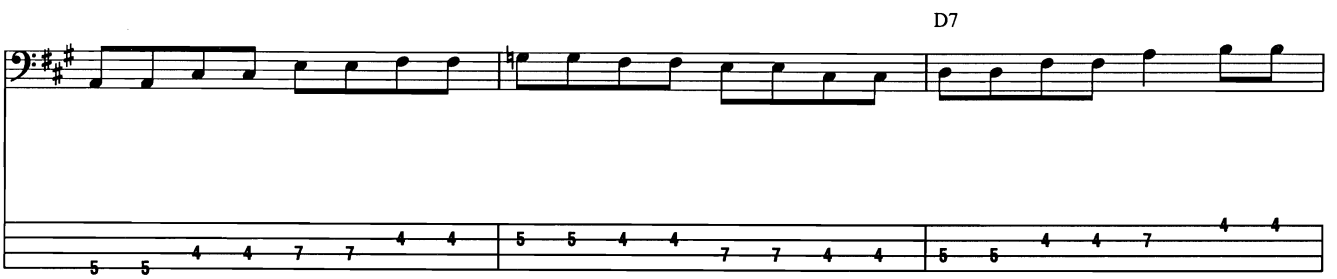
D7

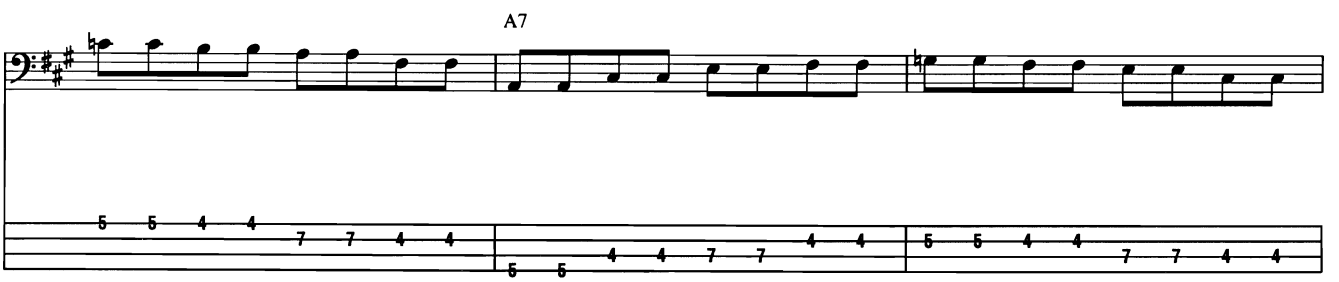
A7

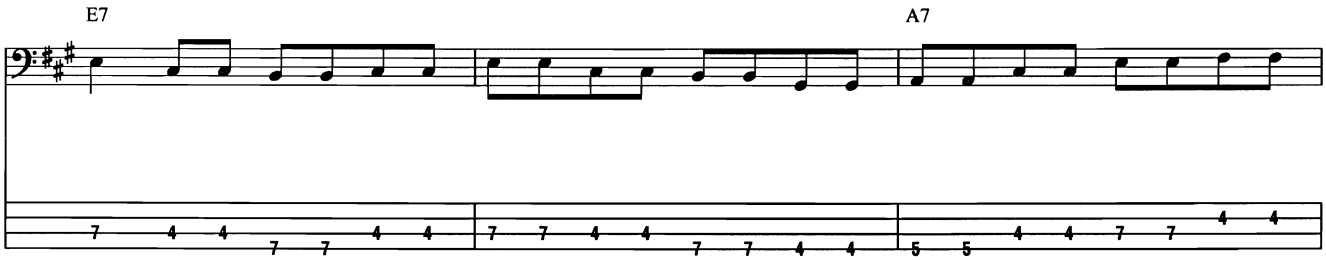
E7
A7

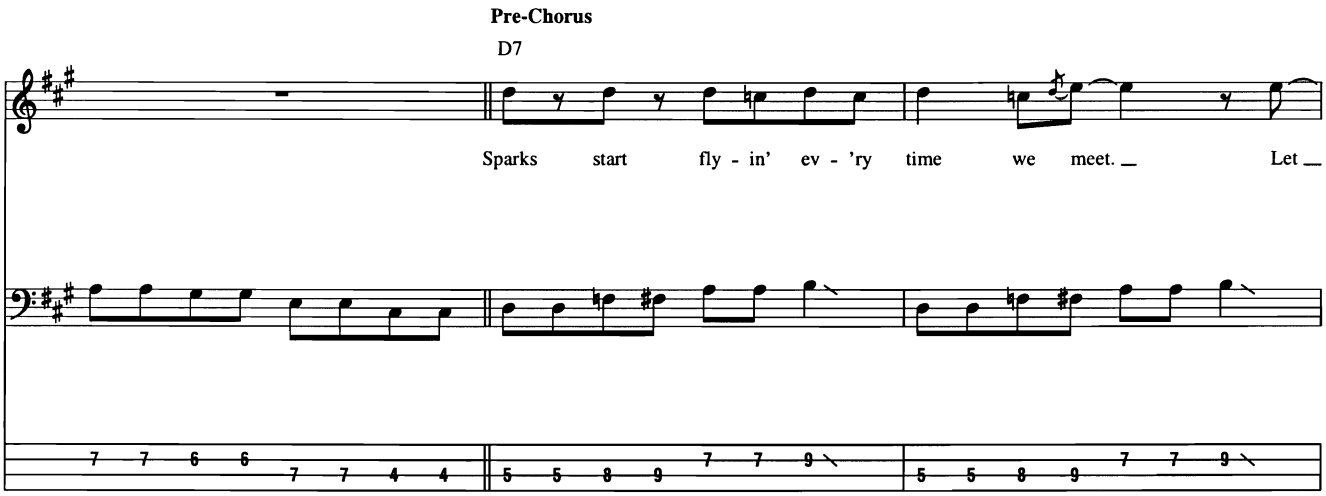
Pre-Chorus
D7
Sparks start fly - in' ev - 'ry time we meet. Let

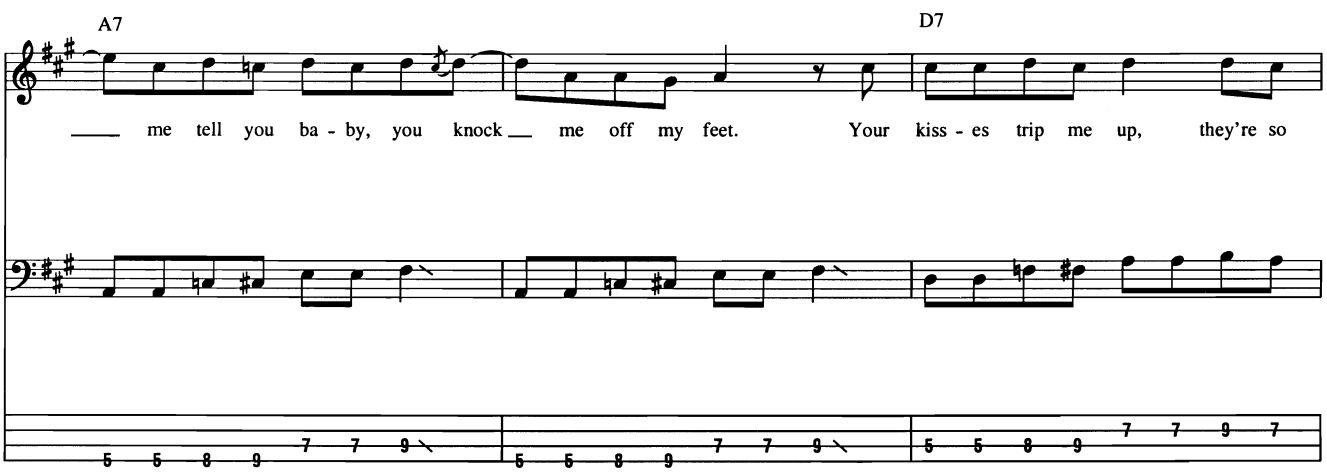
A7
D7
me tell you ba - by, you knock me off my feet. Your kiss - es trip me up, they're so

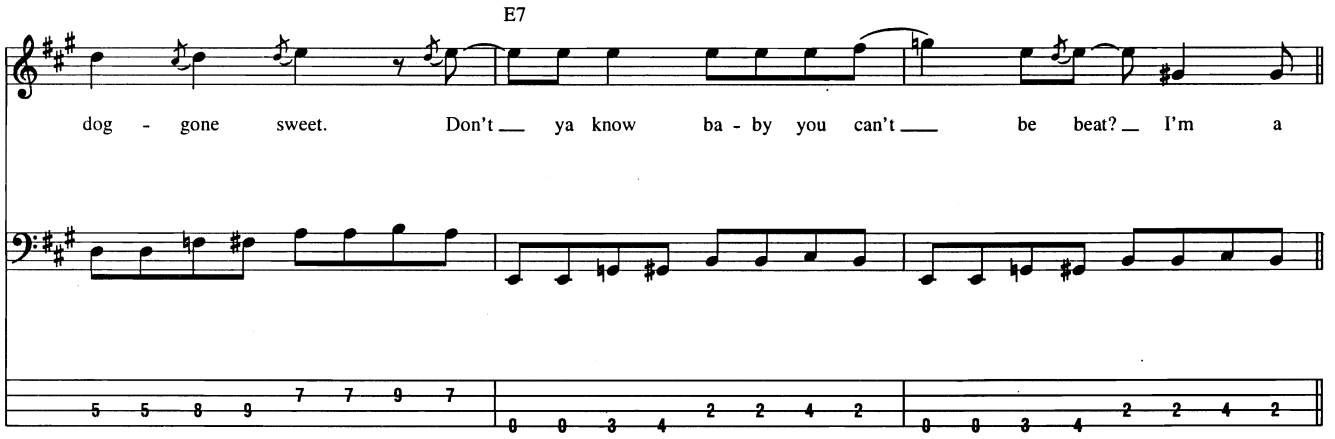
E7
dog - gone sweet. Don't ya know ba - by you can't be beat? I'm a

Chorus

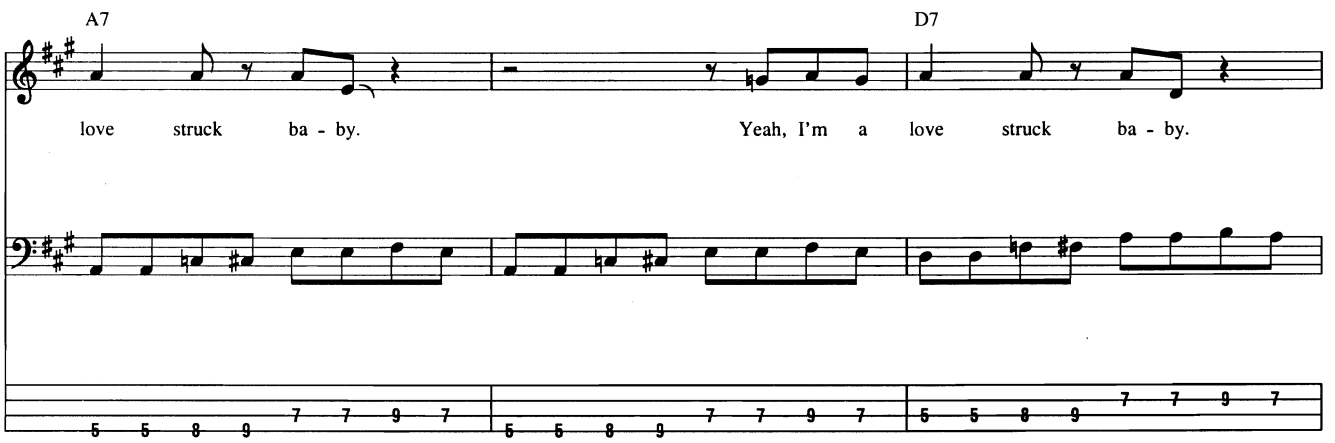
A7
D7
love struck ba - by. Yeah, I'm a love struck ba - by.

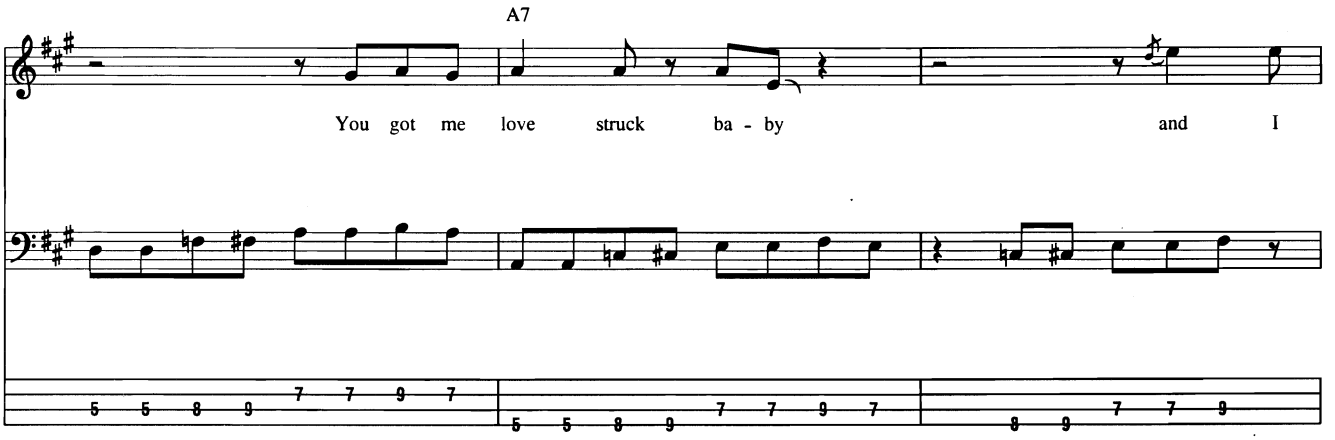
A7
You got me love struck ba - by and I

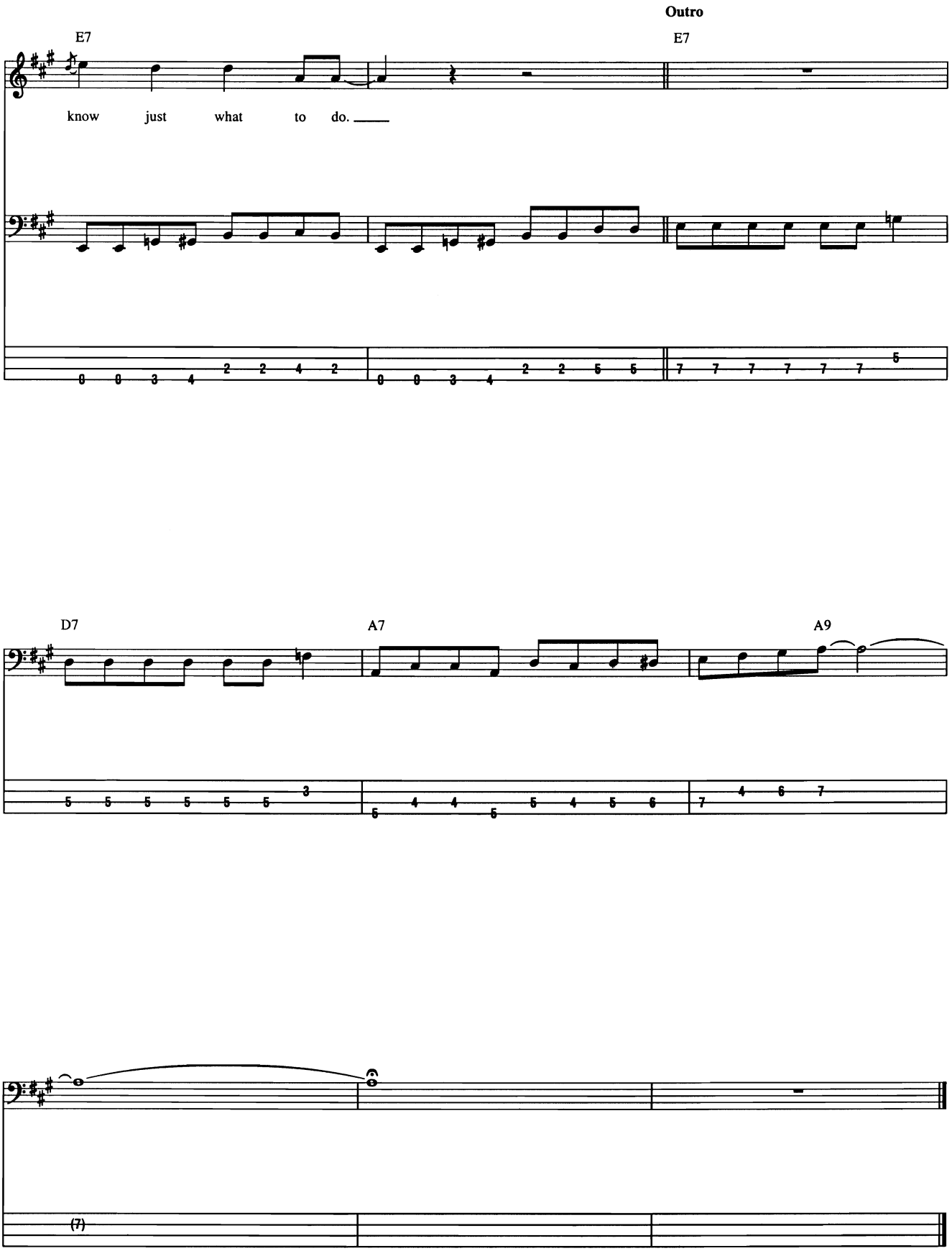
Outro
E7
E7
know just what to do.
D7
A7
A9
(7)

Maggie May

Words and Music by Rod Stewart and Martin Quittenton

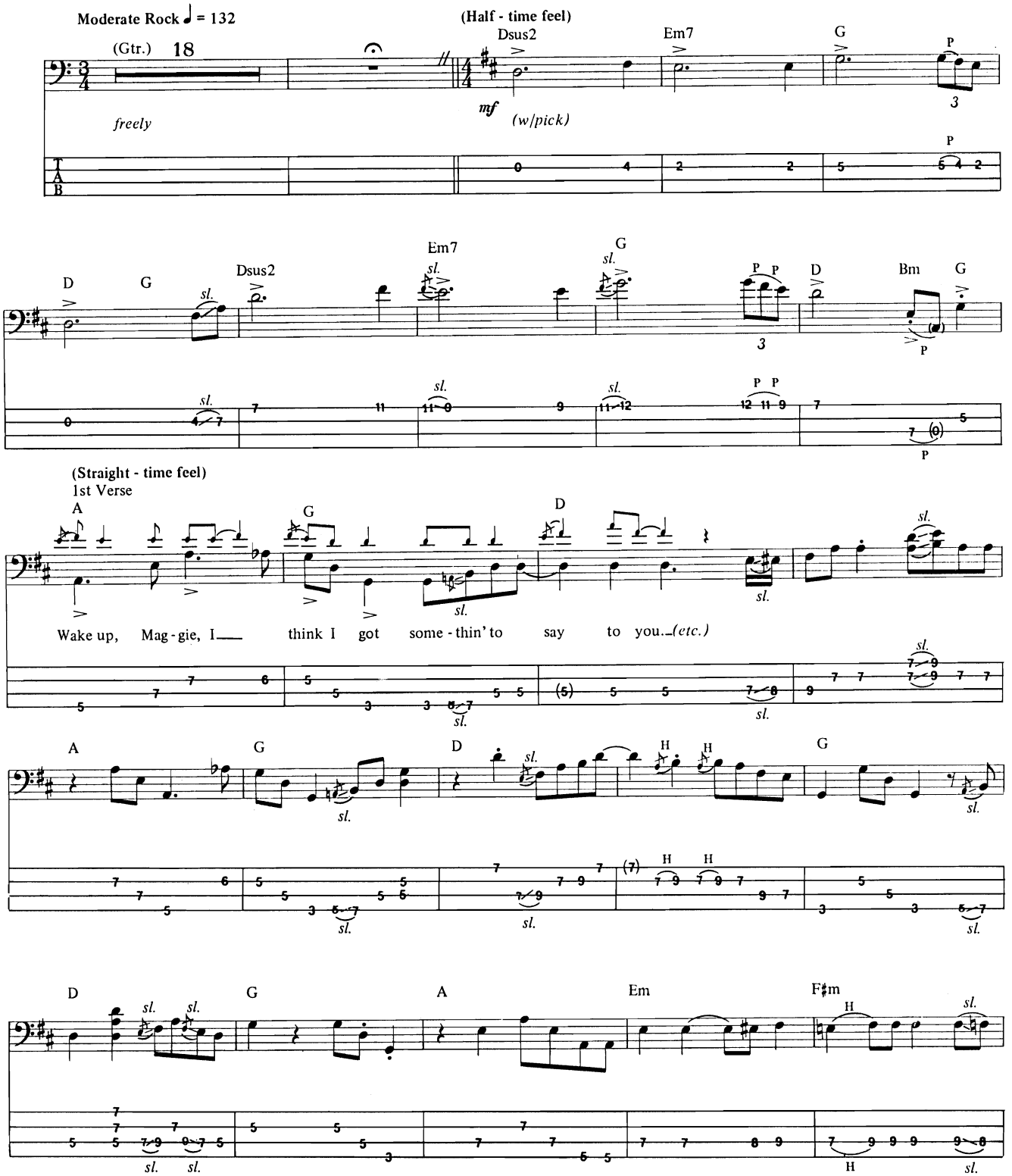

Copyright © 1971 by Unichappell Music Inc., Rod Stewart and EMI Full Keel Music Co.
Copyright Renewed 1999
All Rights for Rod Stewart Controlled and Administered by EMI Blackwood Music Inc.
International Copyright Secured All Rights Reserved

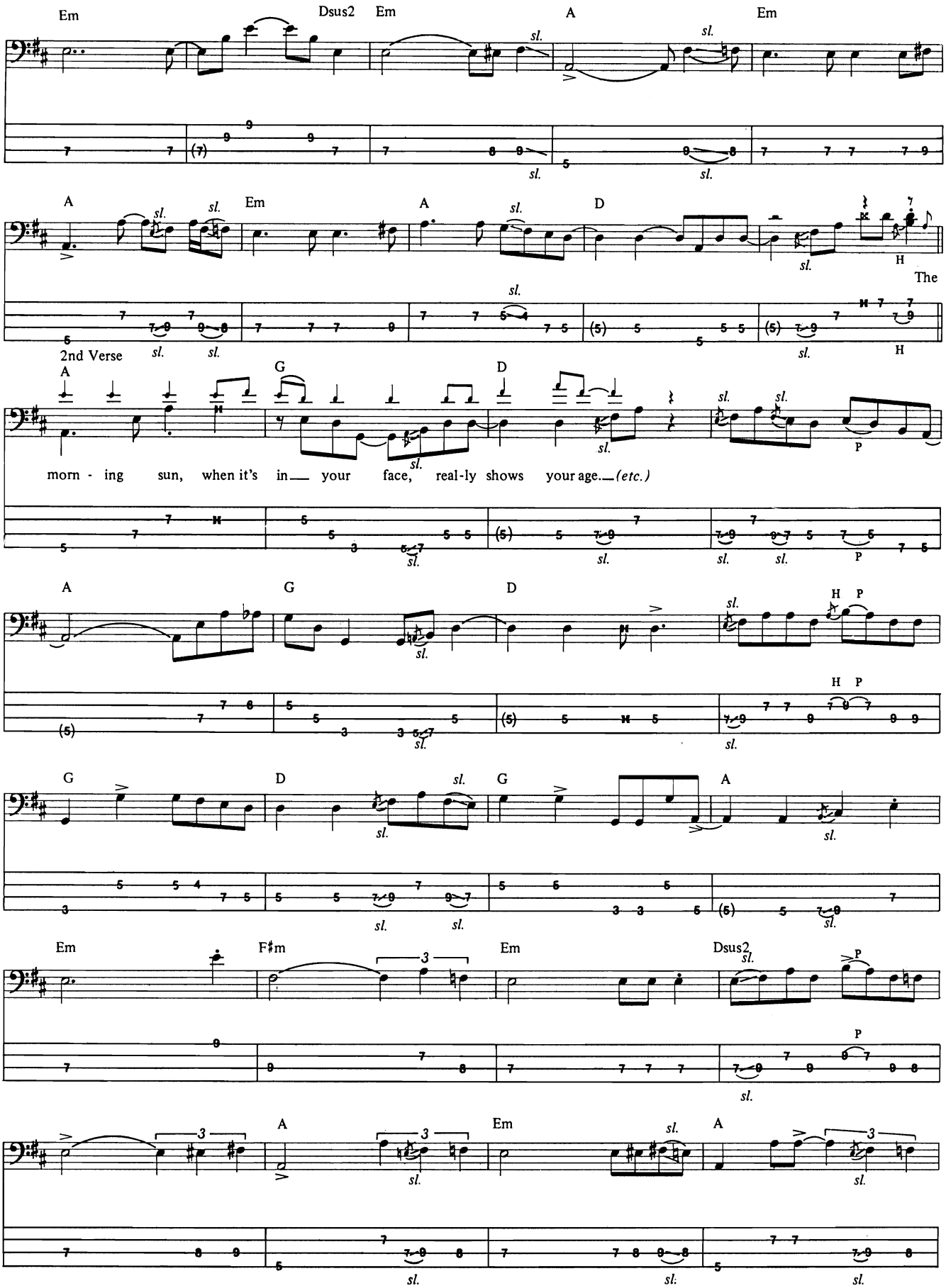
Em
Dsus2
Em
A
Em
A
Em
A
D
The
2nd Verse
A
G
D
morn - ing sun, when it's in your face, real-ly shows your age. (etc.)
A
G
D
G
D
G
A
Em
F♯m
Em
Dsus2
A
Em
A

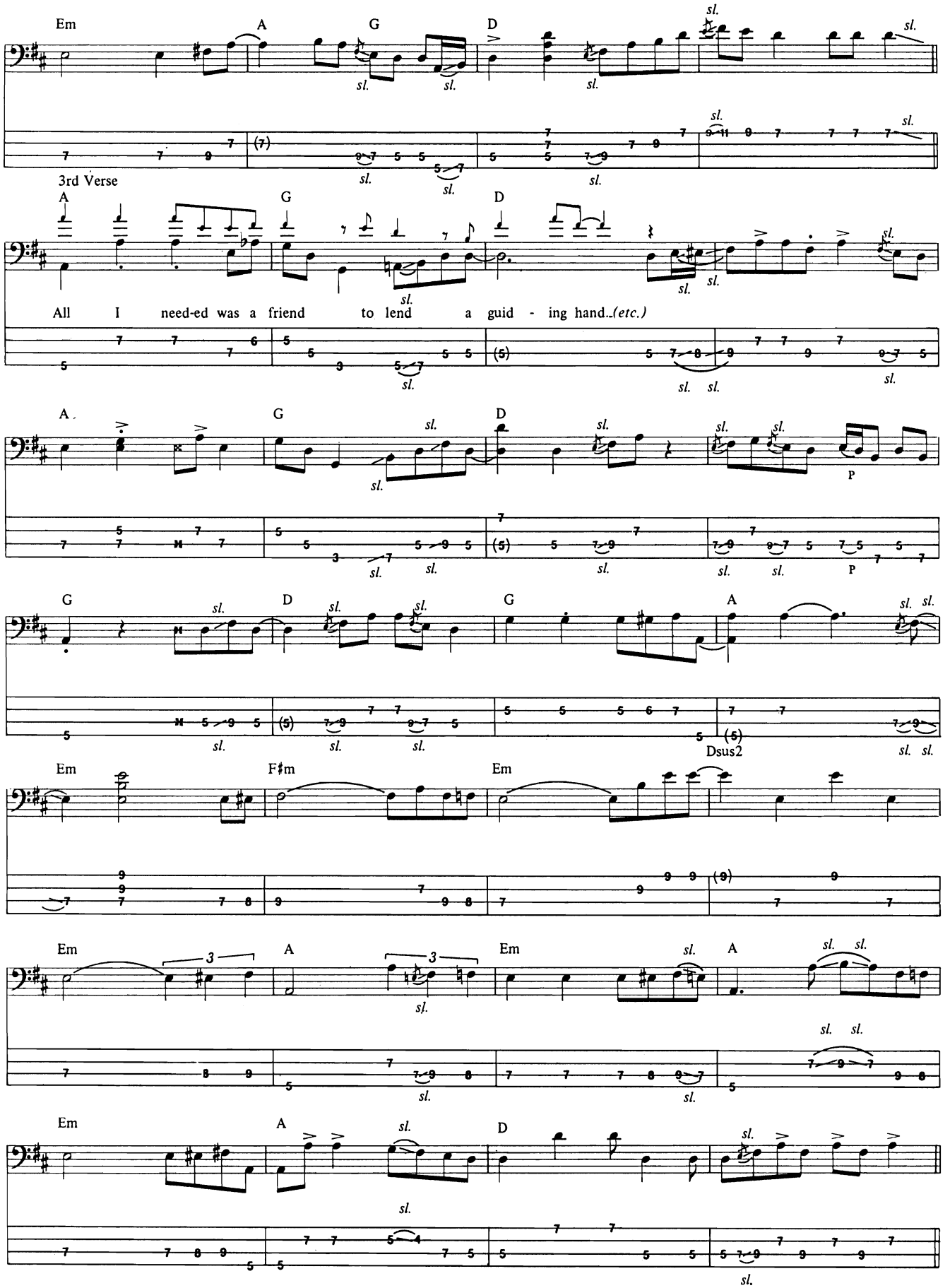
Em
A
G
D
sl.
3rd Verse
A
G
D
All I need-ed was a friend to lend a guid - ing hand..(etc.)
A
G
D
P
G
D
G
A
Dsus2
Em
F♯m
Em
Em
A
Em
A
Em
A
D

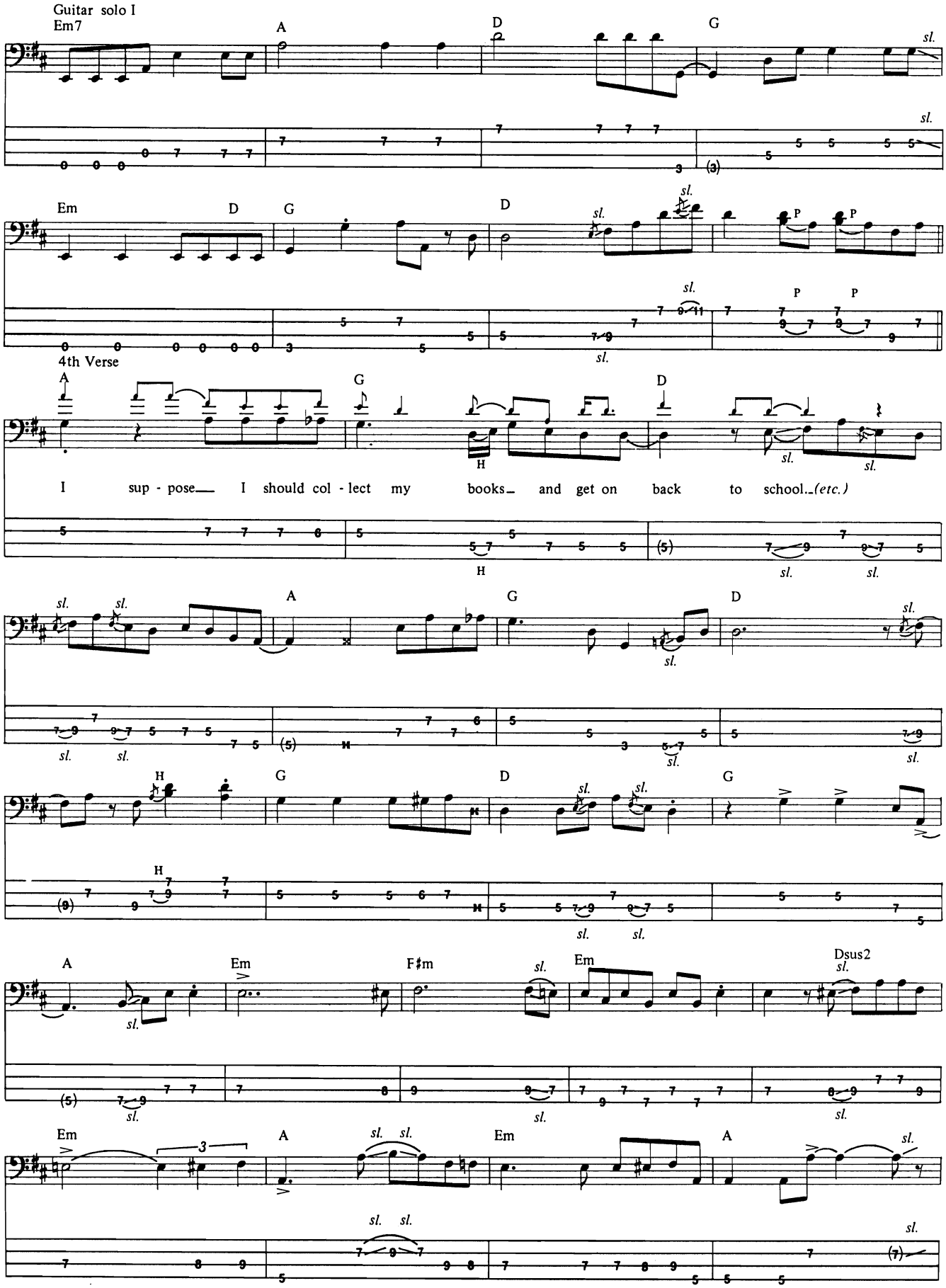
Guitar solo I
Em7
A
D
G
sl.
Em
D
G
D
P
4th Verse
A
G
D
H
I sup - pose I should col - lect my books and get on back to school...(etc.)
A
G
D
H
A
Em
F♯m
Em
Dsus2
Em
A
Em
A

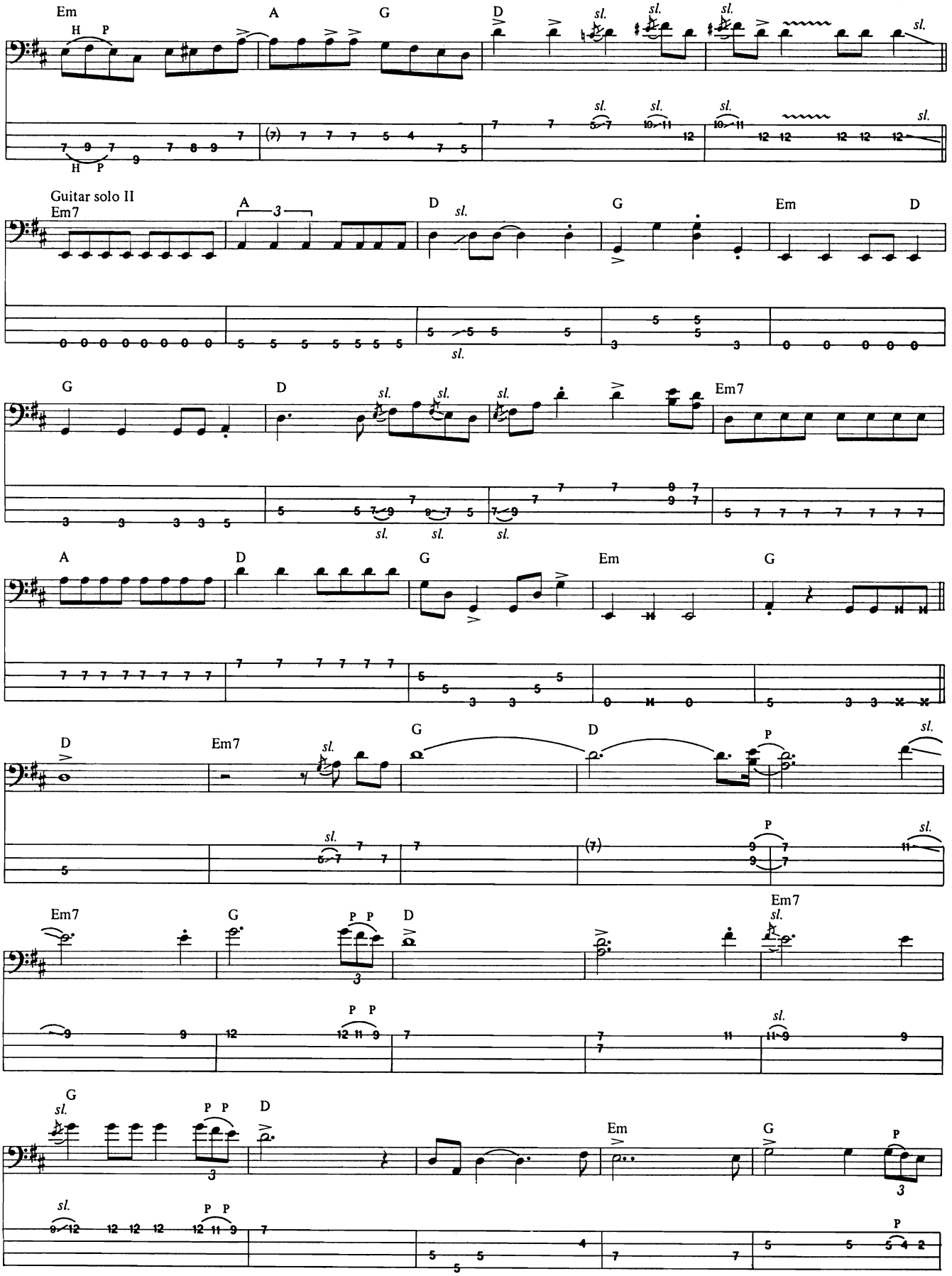
Em
A
G
D
Guitar solo II
Em7
A
D
G
Em
D
G
D
Em7
A
D
G
Em
G
D
Em7
G
D
Em7
G
D
Em7
G
D
Em
G

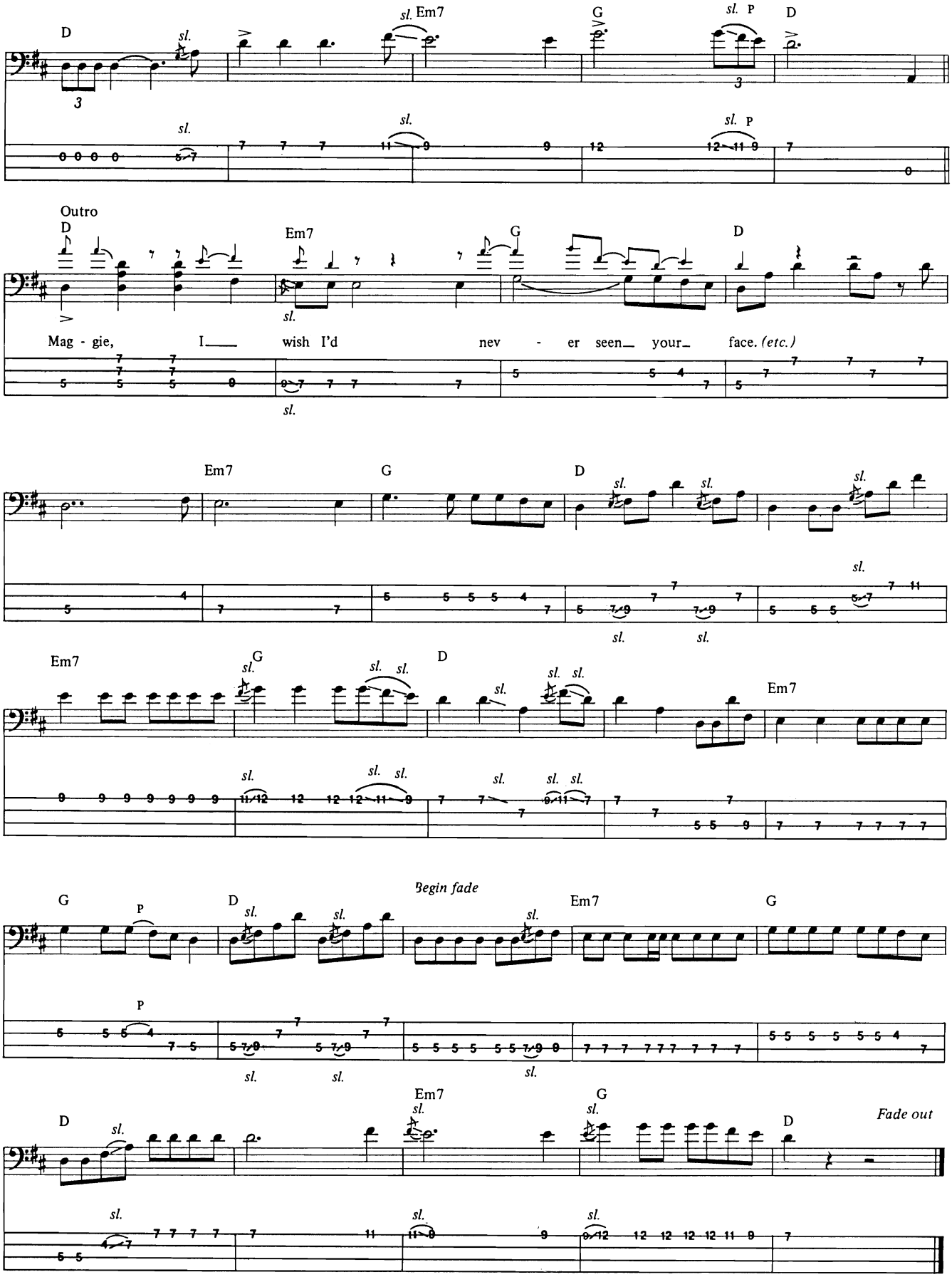
D
sl.
Em7
G
P
Outro
Mag - gie, I wish I'd nev - er seen your face. (etc.)
Begin fade
Fade out

Mama Kin

Words and Music by Steven Tyler

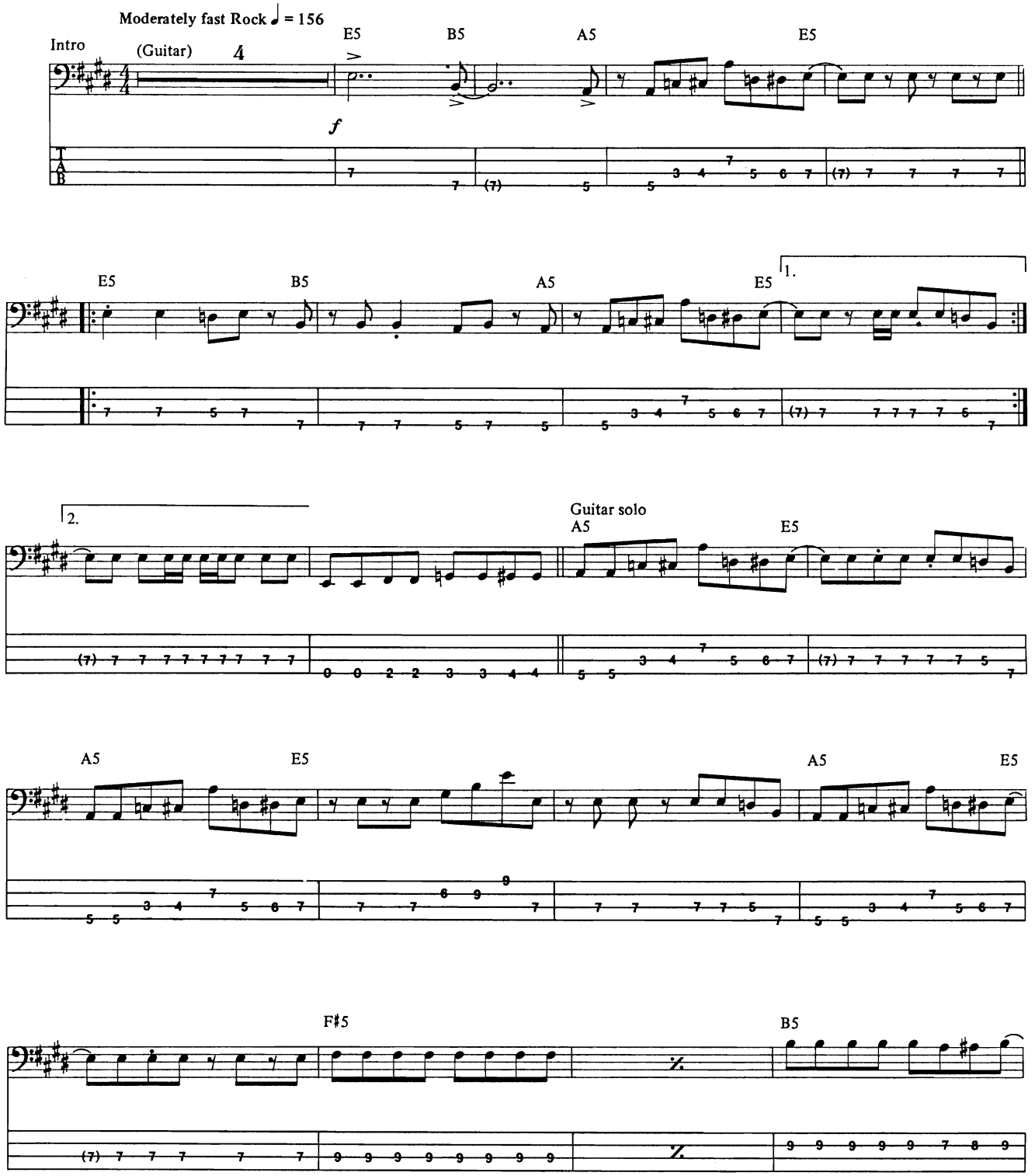

Copyright © 1973, 1977 Daksel LLC
All Rights Administered by Sony/ATV Music Publishing, 8 Music Square West, Nashville, TN 37203
International Copyright Secured All Rights Reserved

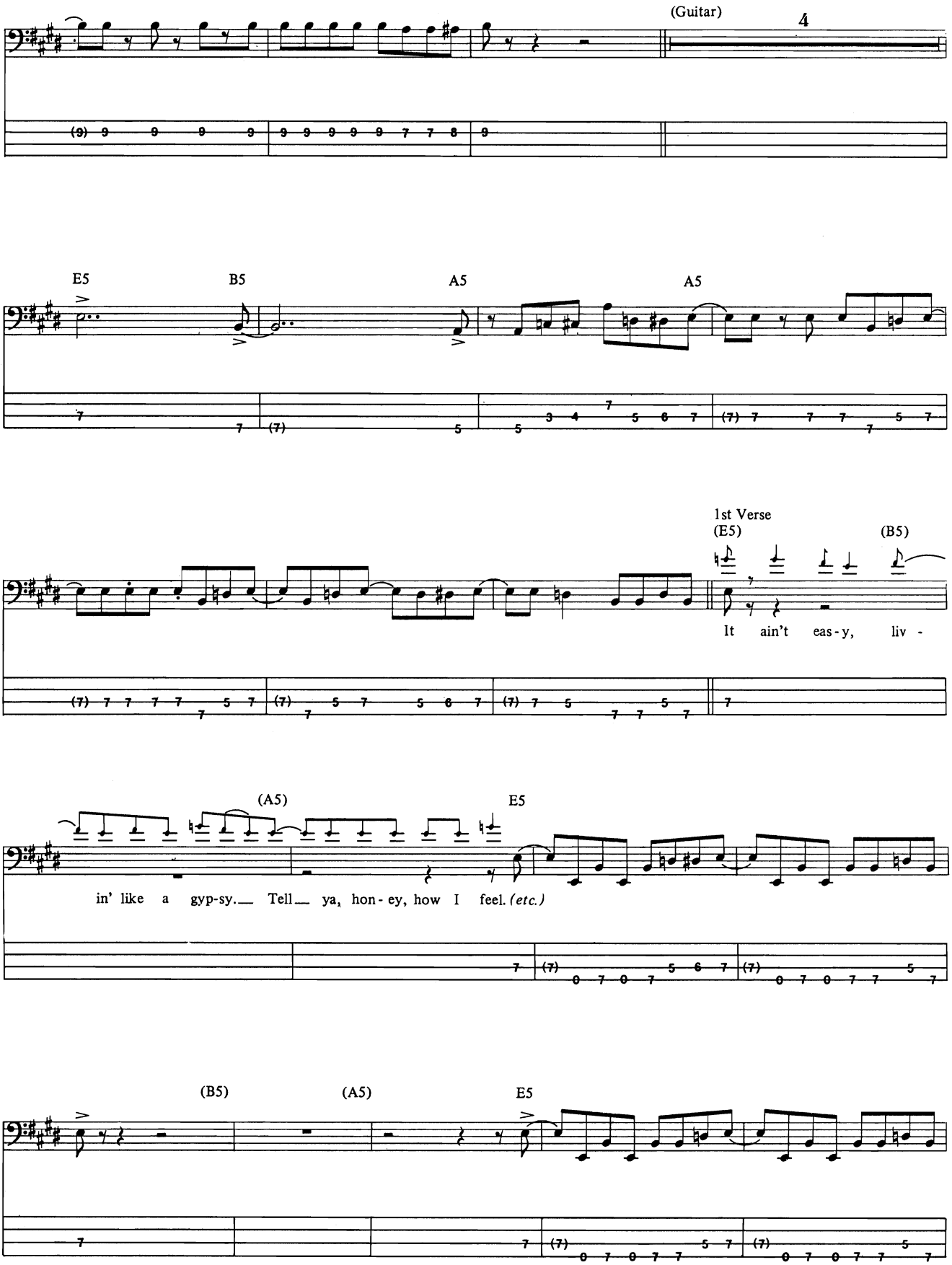
(Guitar)
4
E5
B5
A5
A5
1st Verse
(E5)
(B5)
It ain't eas-y, liv -
(A5)
E5
in' like a gyp-sy. Tell ya, hon-ey, how I feel. (etc.)
(B5)
(A5)
E5

(1st), 2nd, 3rd Verses
(E5)

(B5)

(A5)

3rd time substitute Bass Fill 1
E5

1. Whole - earth lov - er, keep - in' un - der cov - er, nev - er know-in' where you been. *(etc.)*
2.3. It ain't eas - y, liv - in' like you wan - na, it's so hard to find peace of mind. *(etc.)*

*2nd time bass rests on beat 1.

(B5) (A5) E5

Pre-chorus
A5

1. Well, you've al - ways got your tail on the wag. *(etc.)*
2.3. Said, you're bald as an egg at eight-een. *(etc.)*

A5 E5 A5 E5

F♯5 B5

H H H H H H H H H H

1. 2.

Bass Fill 1

sl. sl.

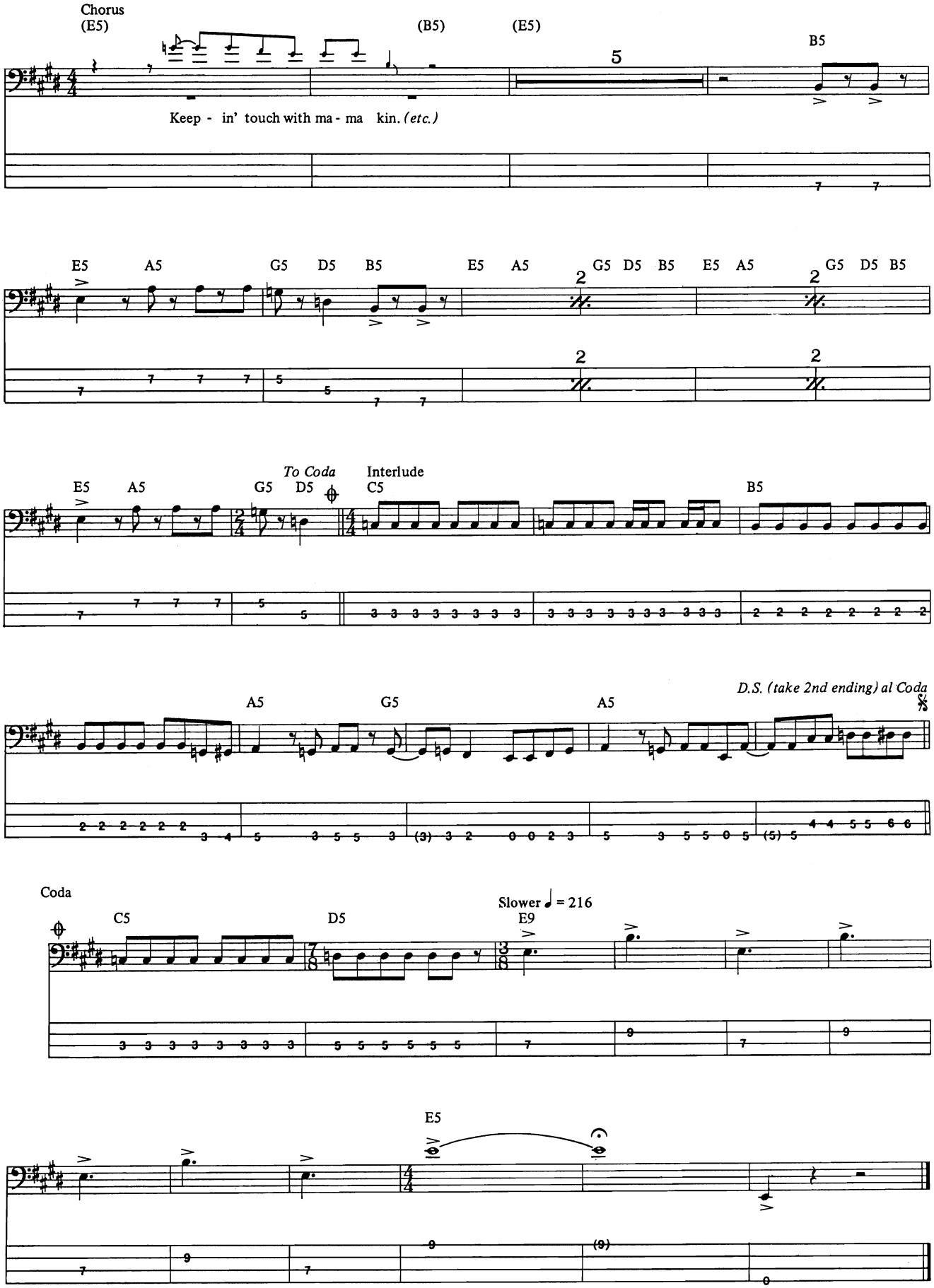
Chorus
(E5)
(B5)
(E5)
B5
Keep - in' touch with ma - ma kin. (etc.)
E5 A5 G5 D5 B5 E5 A5 G5 D5 B5 E5 A5 G5 D5 B5
To Coda
Interlude
C5
D.S. (take 2nd ending) al Coda
Coda
Slower ♩ = 216
E9
(9)

The Man Who Sold the World

Words and Music by David Bowie

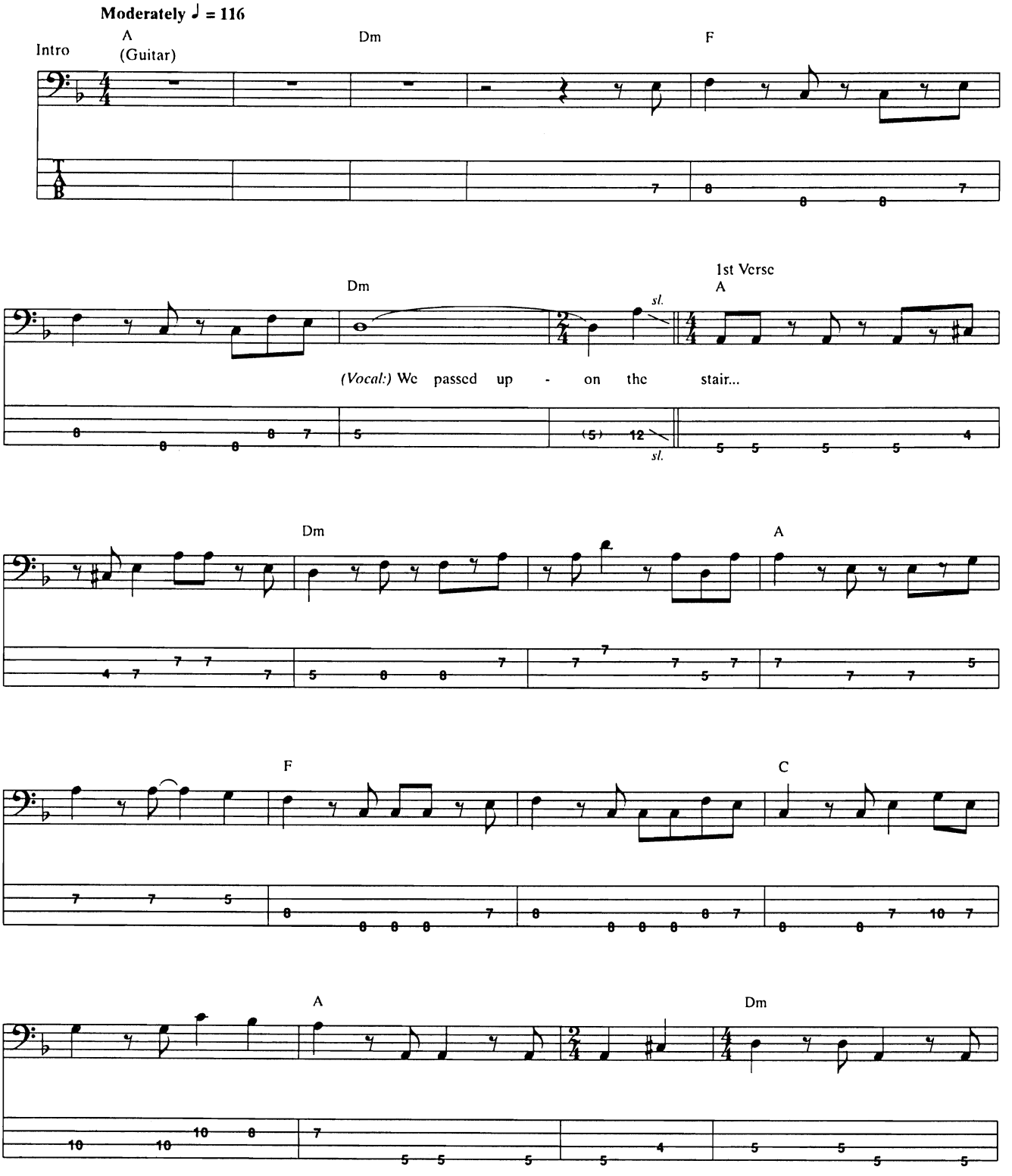

© 1971 (Renewed 1999) EMI MUSIC PUBLISHING LTD., TINTORETTO MUSIC and MOTH MUSIC
All Rights for EMI MUSIC PUBLISHING LTD. Controlled and Administered by SCREEN GEMS-EMI MUSIC INC.
All Rights for TINTORETTO MUSIC Administered by RZO MUSIC
All Rights for MOTH MUSIC Administered by CHRYSALIS SONGS
All Rights Reserved International Copyright Secured Used by Permission

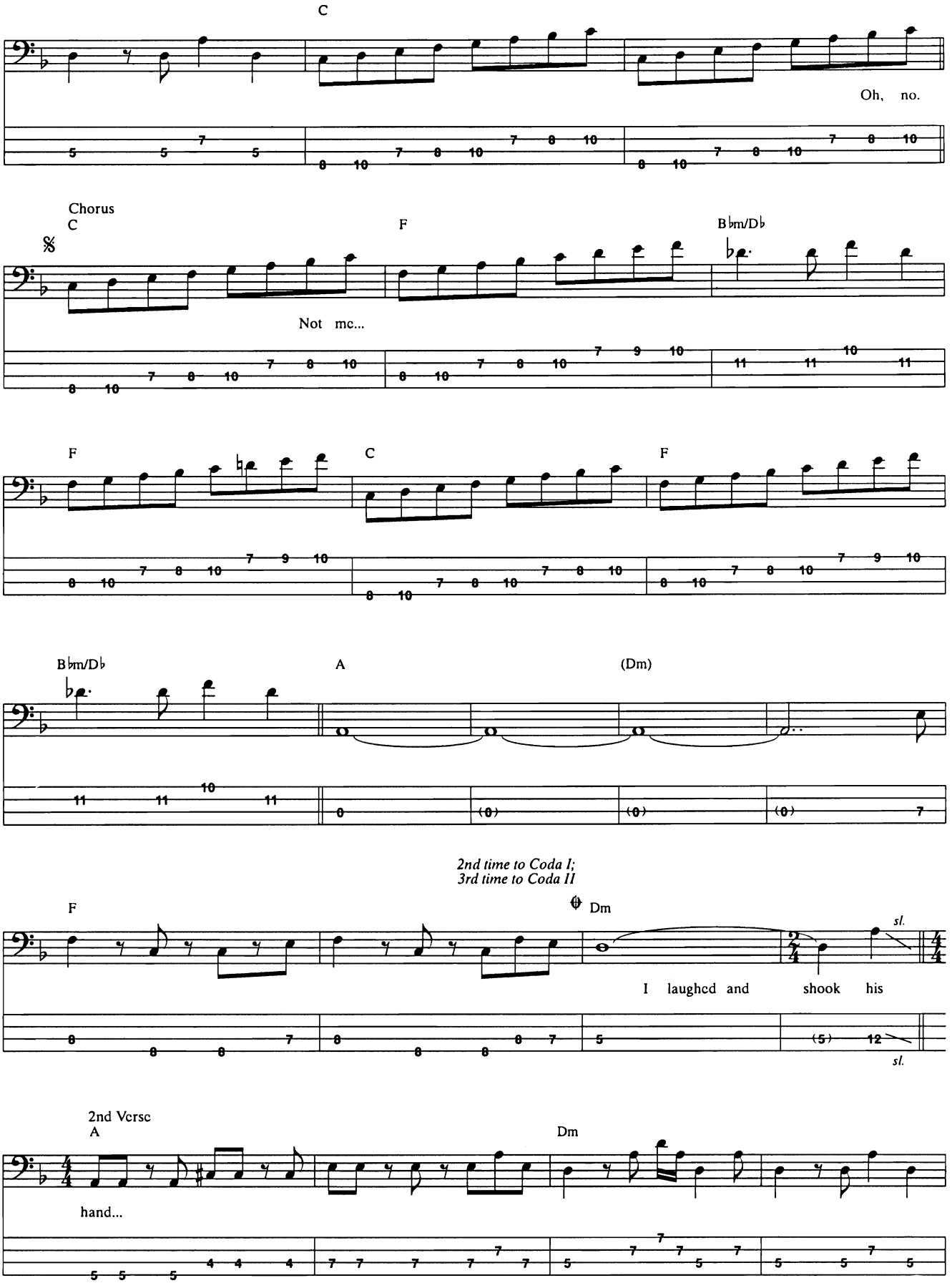
C
Oh, no.
Chorus
C
F
B♭m/D♭
Not me...
F
C
F
B♭m/D♭
A
(Dm)
2nd time to Coda I;
3rd time to Coda II
F
Dm
sl.
I laughed and shook his
sl.
2nd Verse
A
Dm
hand...

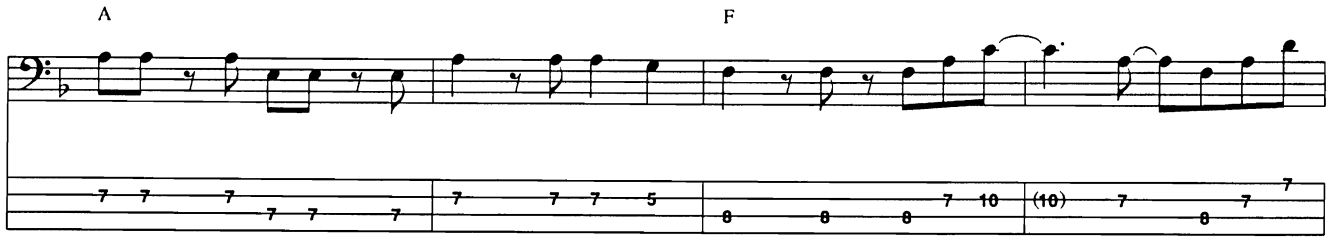
A
F

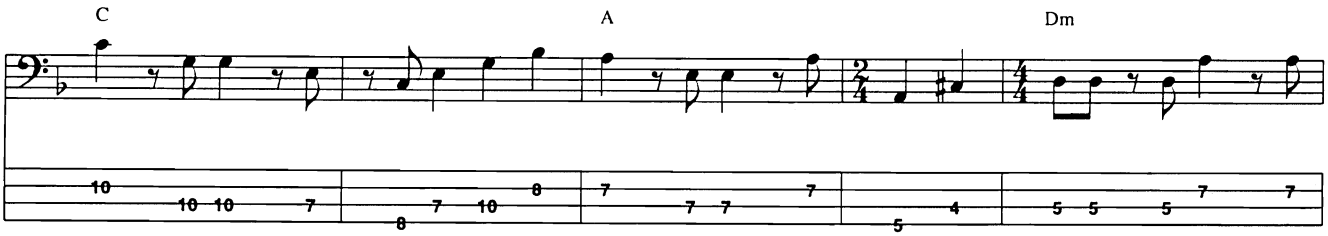
C
A
Dm

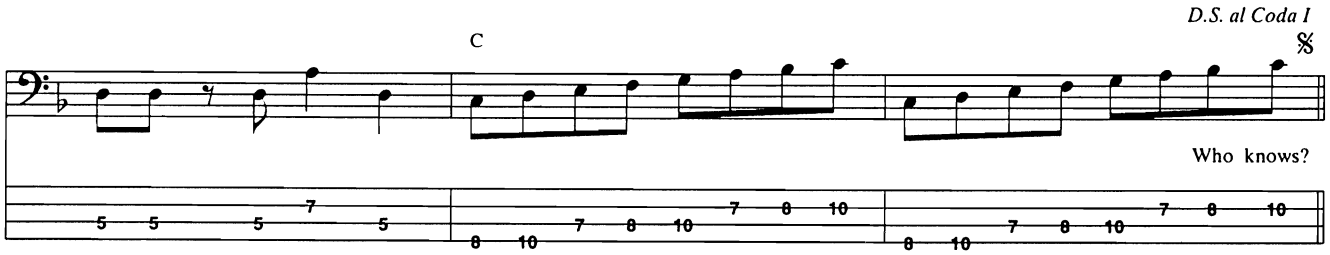
D.S. al Coda I
C
Who knows?

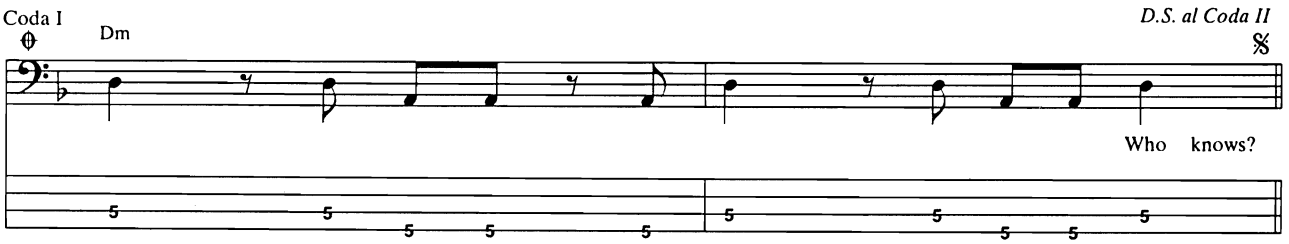
Coda I
Dm
D.S. al Coda II
Who knows?

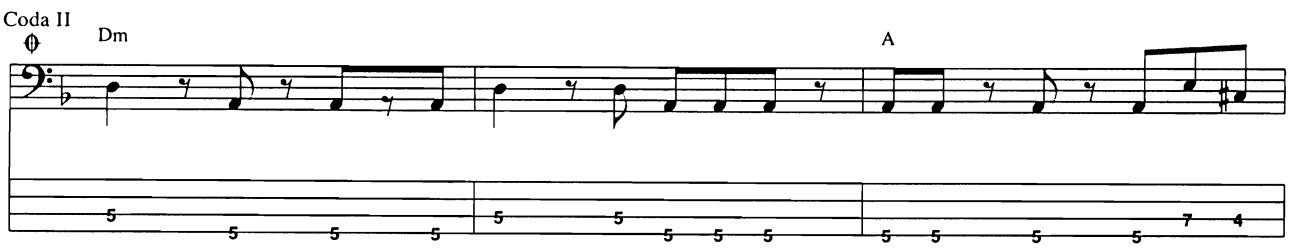
Coda II
Dm
A

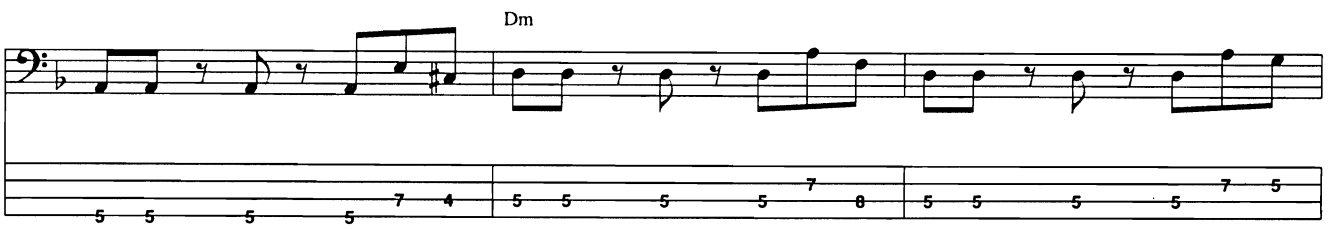
Dm

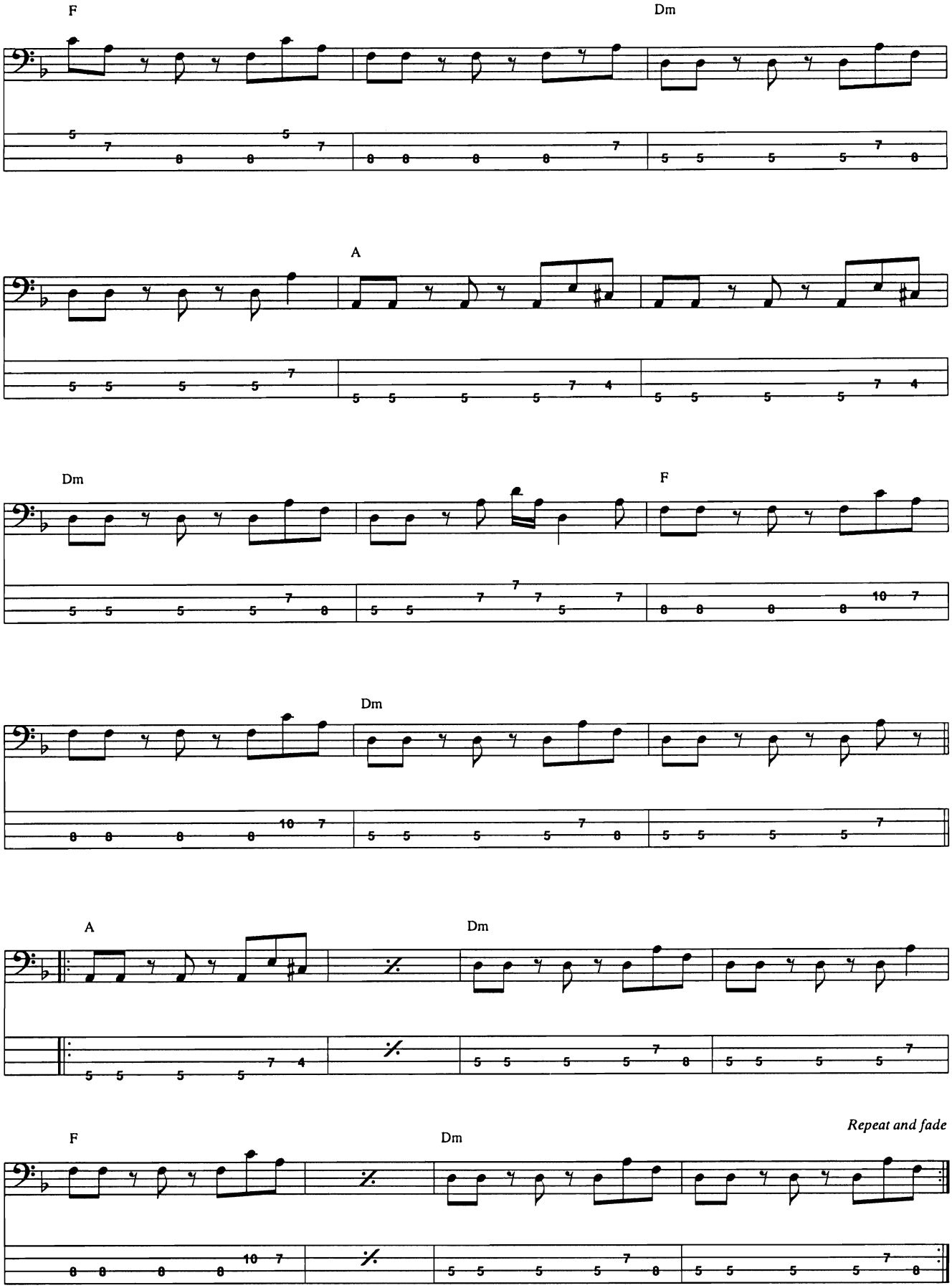
F
Dm
A
Dm
F
Dm
A
Dm
F
Dm
Repeat and fade

Maria Maria

Words and Music by Wyclef Jean, Jerry Duplessis, Carlos Santana, Karl Perazzo, Paul Rekow, Marvin Hough and David McRae

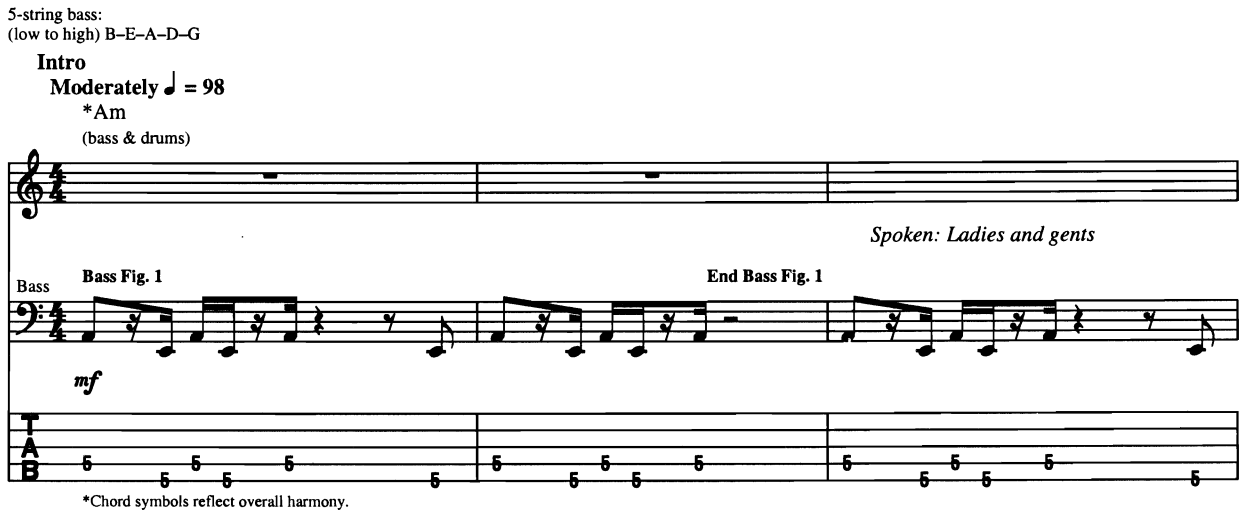

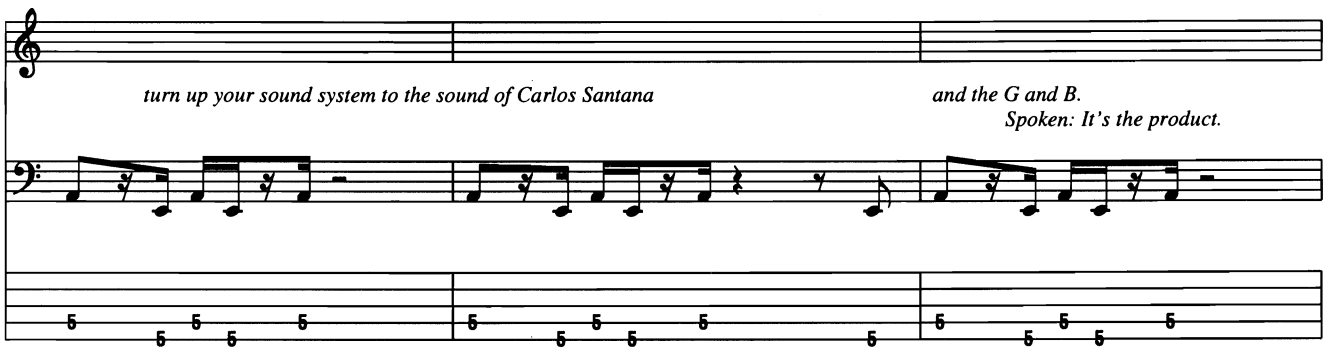

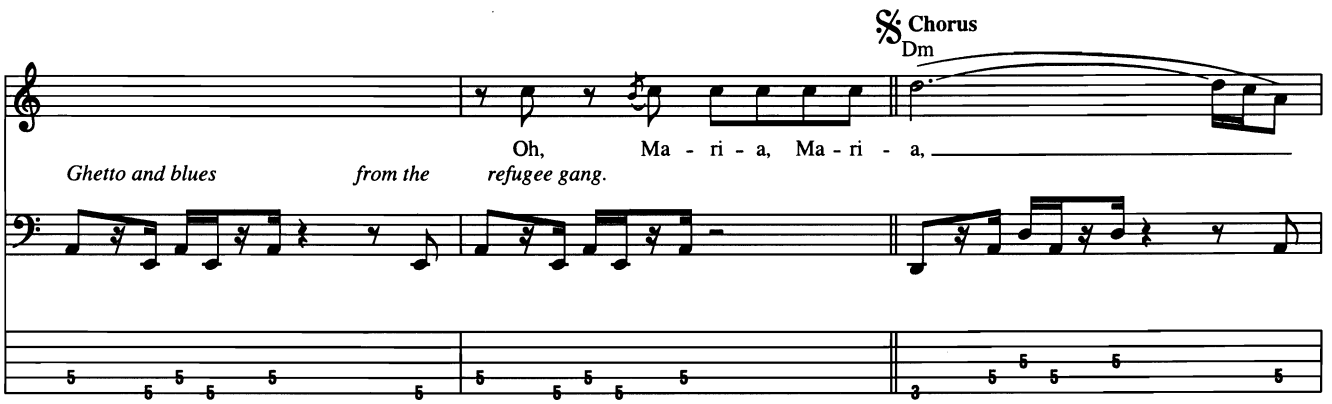

Copyright © 1999 Sony/ATV Tunes LLC, Huss-Zwingli Publishing Inc., EMI Blackwood Music Inc., Te-Bass Music, Inc.,
EMI April Music Inc., Hempstead Live, Ghetto & Blues and Stellabella Music
All Rights on behalf of Sony/ATV Tunes LLC and Huss-Zwingli Publishing Inc. Administered by
Sony/ATV Music Publishing, 8 Music Square West, Nashville, TN 37203
All Rights on behalf of Te-Bass Music, Inc. Controlled and Administered by EMI Blackwood Music Inc.
All Rights on behalf of Hempstead Live and Ghetto & Blues Controlled and Administered by EMI April Music Inc.
International Copyright Secured All Rights Reserved

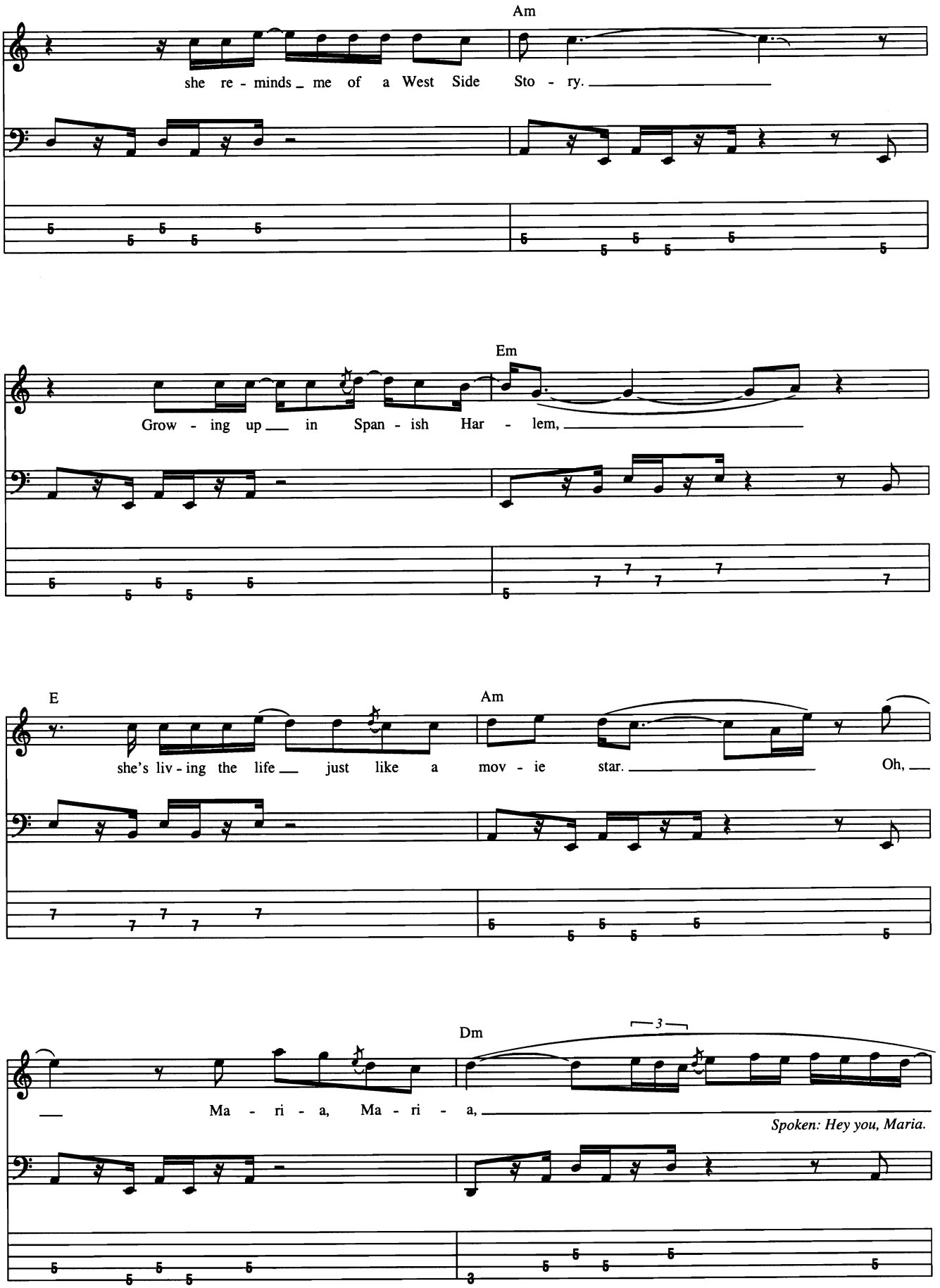
Am
she re - minds me of a West Side Sto - ry.
Em
Grow - ing up in Span - ish Har - lem,
E
she's liv - ing the life just like a
Am
mov - ie star.
Oh,
Dm
3
Ma - ri - a, Ma - ri - a,
Spoken: Hey you, Maria.

2nd time, Bass: w/ Bass Fill 1
3rd time, Bass: w/ Bass Fill 5

Am

she fell in love in East L. A.

Em

to the sounds of a gui - tar, yeah, yeah,

2nd & 3rd time, Bass: w/ Bass Fill 2

E

Am

played by Car - los San - tan - a.

Bass Fill 1

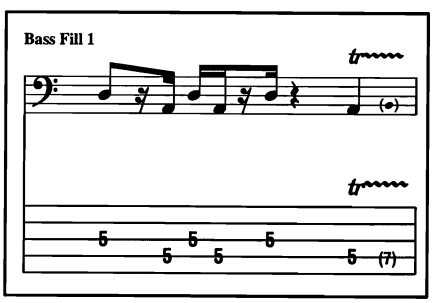

Bass Fill 2

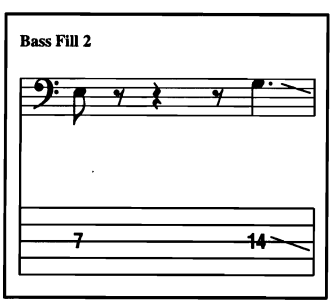

Bass Fill 5

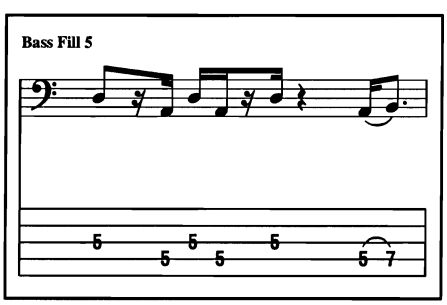

To Coda 1

To Coda 2

1. Stop the loot -

Verse

Am

G

*Voc. Fig. 1

- ing, stop the shoot - ing, pick pock - ing on the cor - ner. See as the rich

Spoken: (Oh, yeah.

Bass Fig. 2

F

G

E

is get - ting rich - er the poor is get - ting poor - er. Se mí - ra Ma - ri -

Oh, yeah.

End Bass Fig. 2

Bass: w/ Bass Fig. 2

Am

G

- a on the cor - ner think-ing of ways to make it bet - ter. In my mail-

Oh, yeah.)

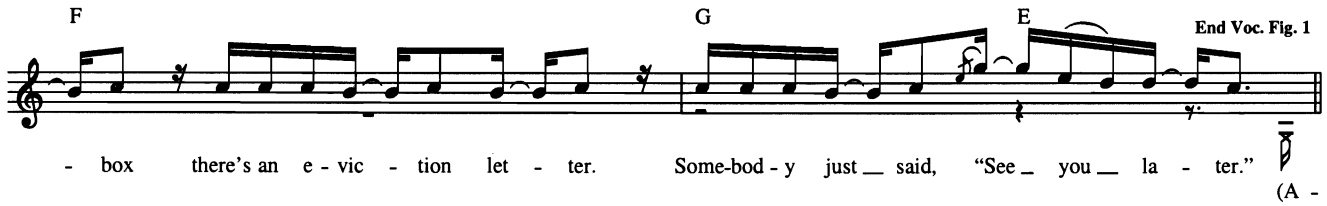

Bridge

Bass: w/ Bass Fig. 1 (2 times)

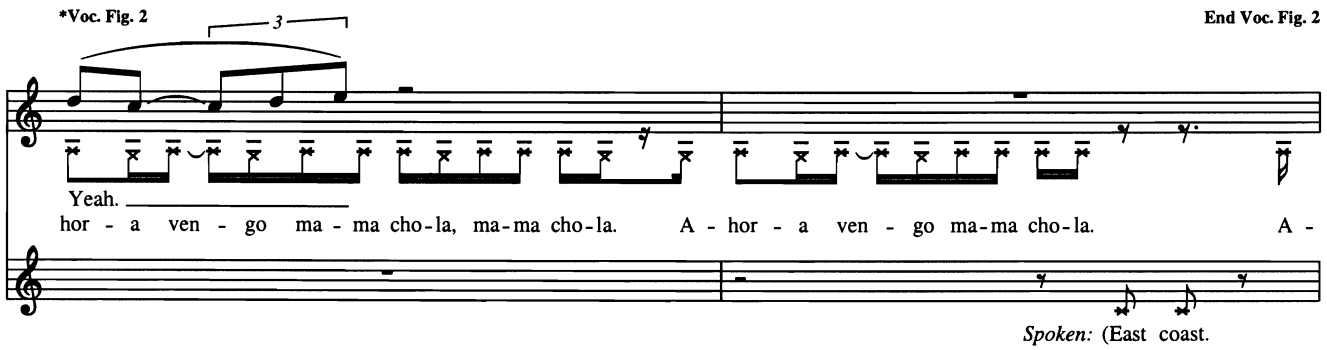

*Downstemmed voc. only

D.S. al Coda 1

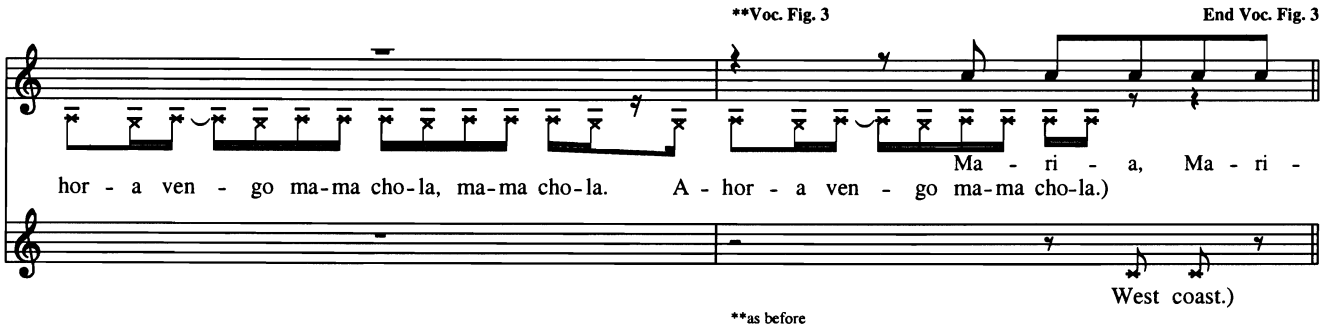

**as before

Coda 1

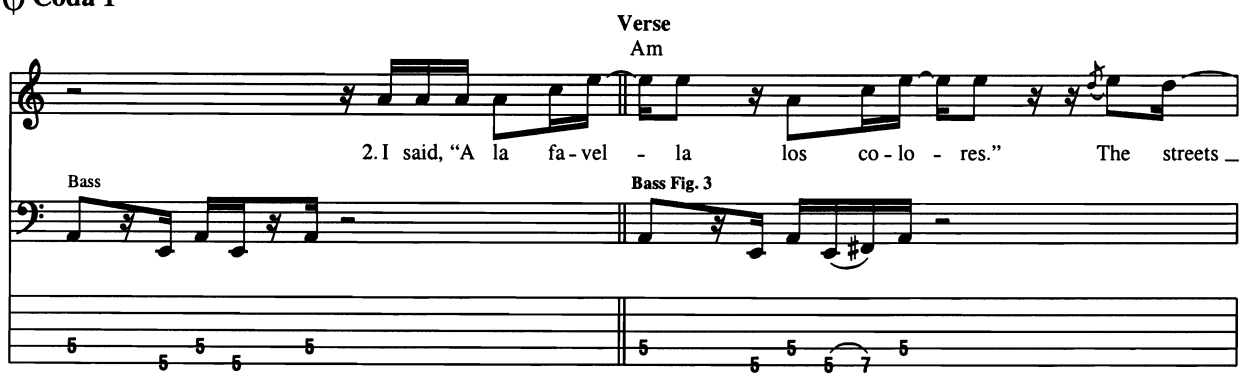

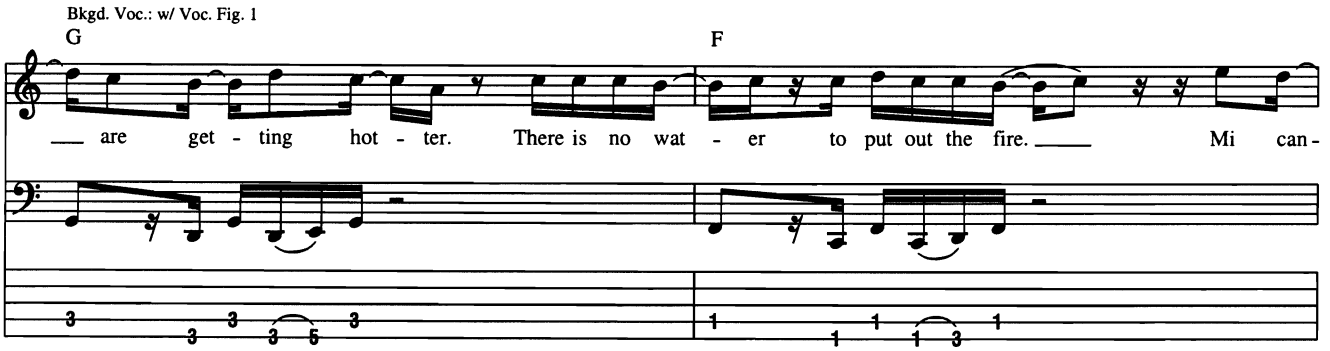

G E Am

- to___ es - per - an - za. Se mi - ra Ma - ri - a on___ the cor - ner think-ing of ways_

End Bass. Fig. 3

G F

___ to make_ it bet - ter. Then I looked_ up to___ the sky___ hop-ing of days_

Bridge

Bkgd. Voc.: w/ Voc. Fig. 2 (3 1/2 times)

G E Am

___ of par - a - dise.

(A -

Spoken: (North Side.

Bass: w/ Bass Fig. 1, 1st meas. Bass: w/ Bass Fill 3 Bass: w/ Bass Fig. 1 (2 times)

South side. World wide.

Bass Fill 3

Interlude

Bkgd. Voc.: w/ Voc. Fig. 3

Bass: w/ Bass Fig. 3 (1 1/2 times)

Am G

O-pen up your eyes.) Ma-ri-a, you know you're my lov-er.

F Em

When the wind blows I can feel you through the weath-

Am G

-er. And e-ven when we are a-part

D.S. al Coda 2

Bass: w/ Bass Fill 4

F E

it feels like we're to-geth-er. Ma-ri-

Coda 2

Outro

w/ Voc. ad lib.

Am

Play 4 times & fade

Bass Fill 4

Matchbox

Words and Music by Carl Lee Perkins

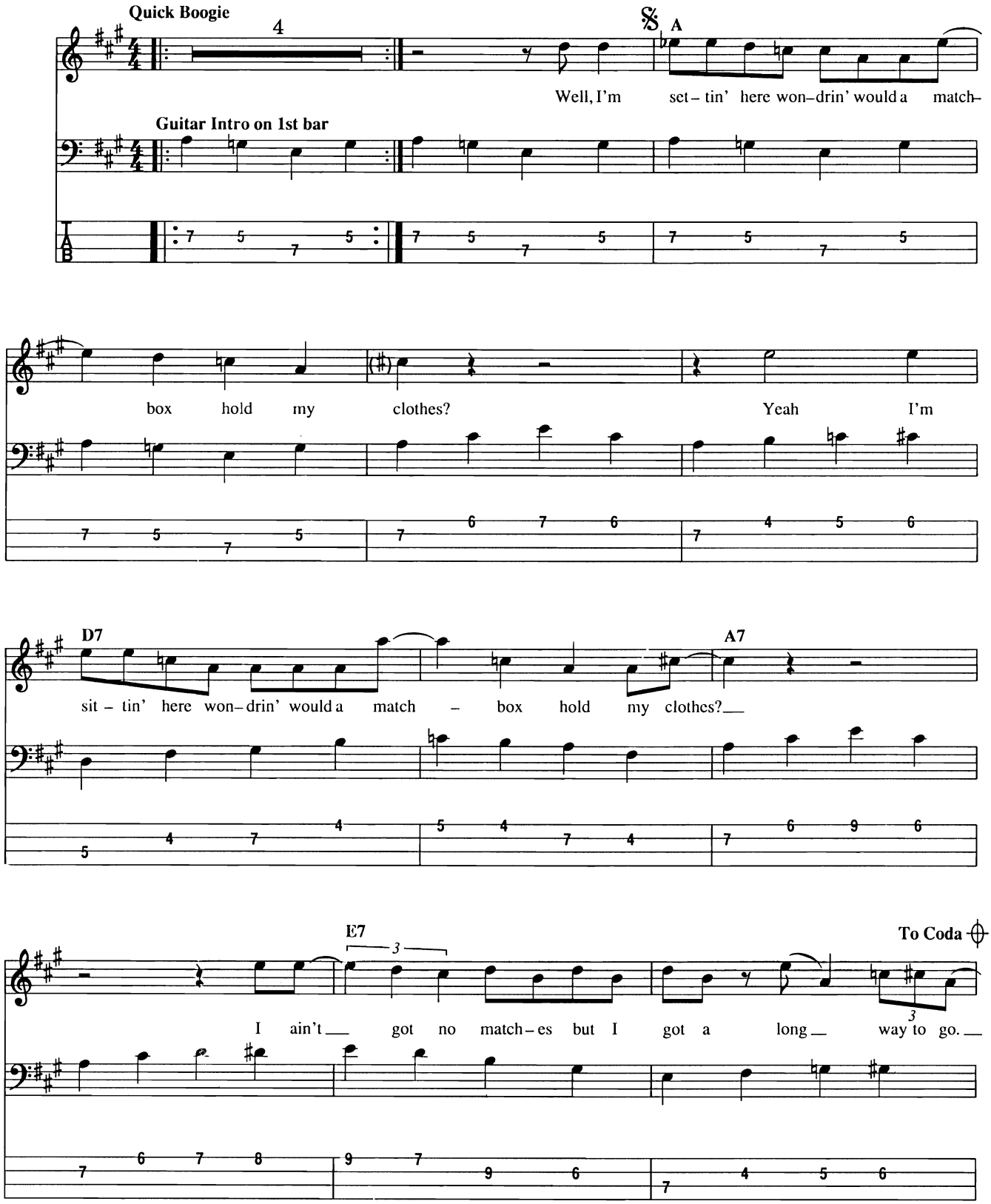

Copyright © 1957 by Knox Music, Inc.
Copyright Renewed
All Rights Administered by Unichappell Music Inc.
International Copyright Secured All Rights Reserved

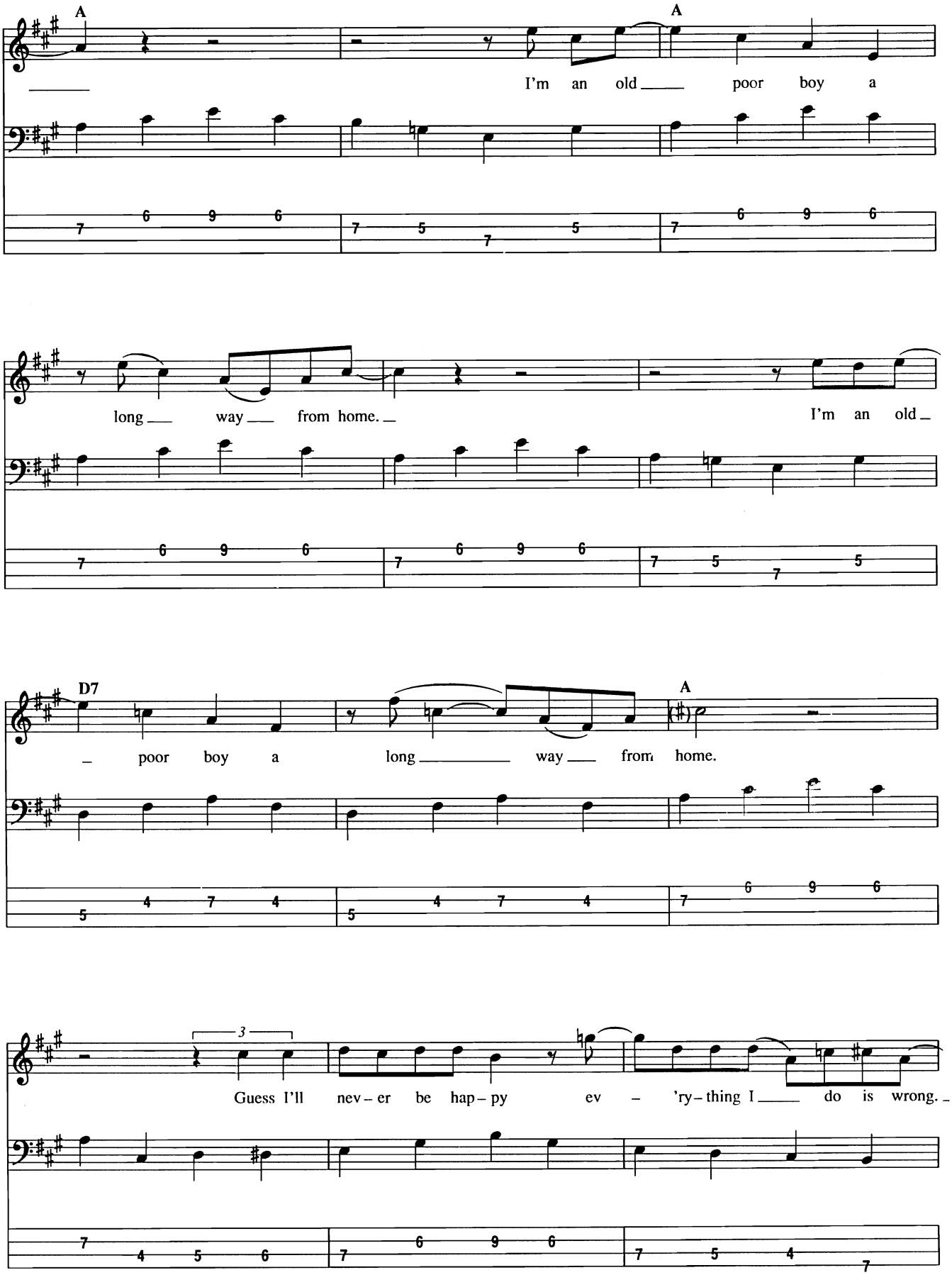
A
A
I'm an old poor boy a
long way from home.
I'm an old
D7
poor boy a long way from home.
A
3
Guess I'll nev-er be hap-py ev-'ry-thing I do is wrong.

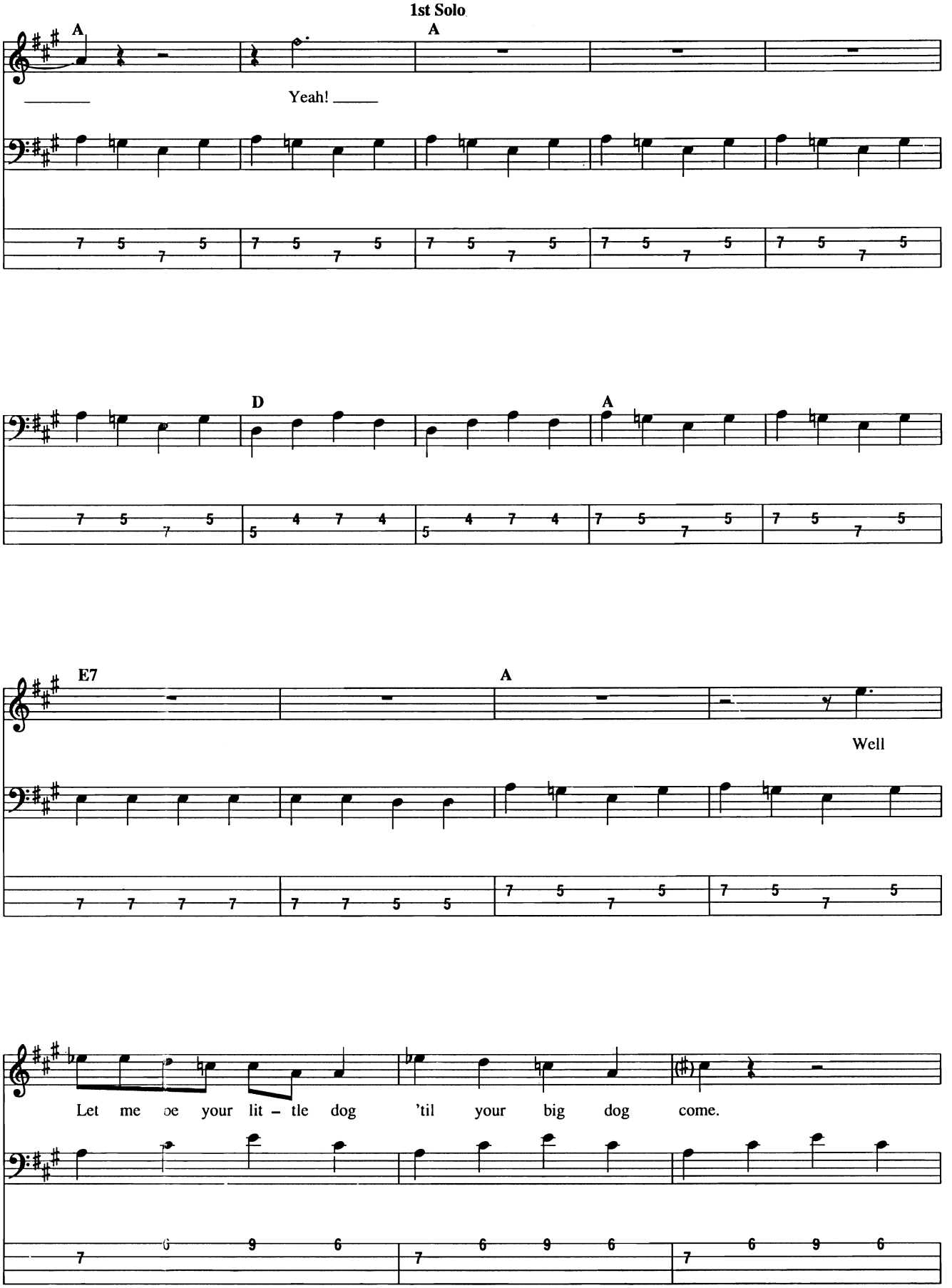
1st Solo
A
A
Yeah!
D
A
E7
A
Well
Let me be your lit – tle dog 'til your big dog come.

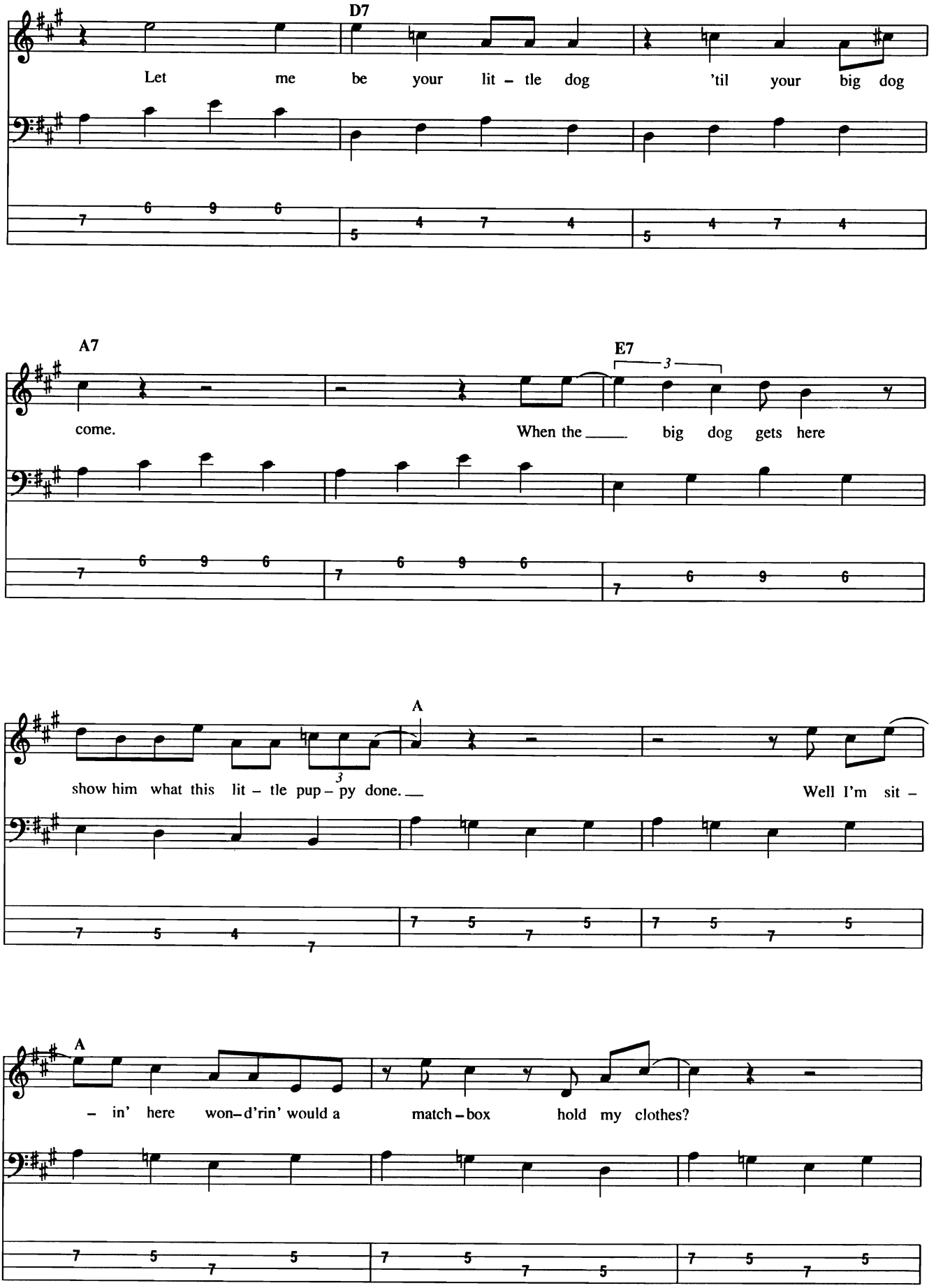
D7
Let me be your lit - tle dog 'til your big dog
A7
E7
3
come. When the ___ big dog gets here
A
show him what this lit - tle pup - py done. ___ Well I'm sit -
A
- in' here won-d'rin' would a match-box hold my clothes?

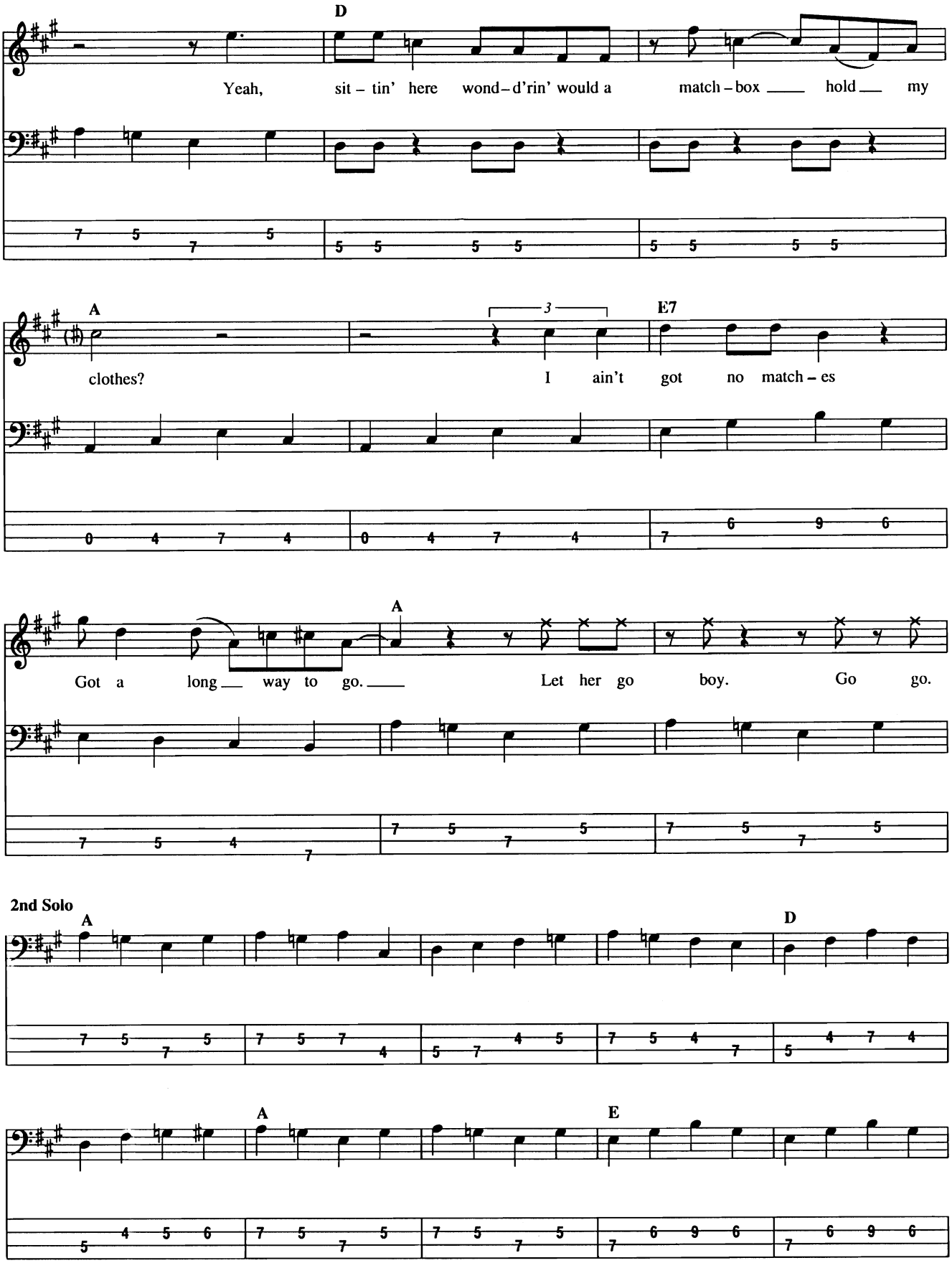
D
Yeah, sit – tin' here wond – d'rin' would a match – box ___ hold ___ my
A
3
E7
clothes? I ain't got no match – es
A
Got a long ___ way to go. ___ Let her go boy. Go go.
2nd Solo
A
D
A
E

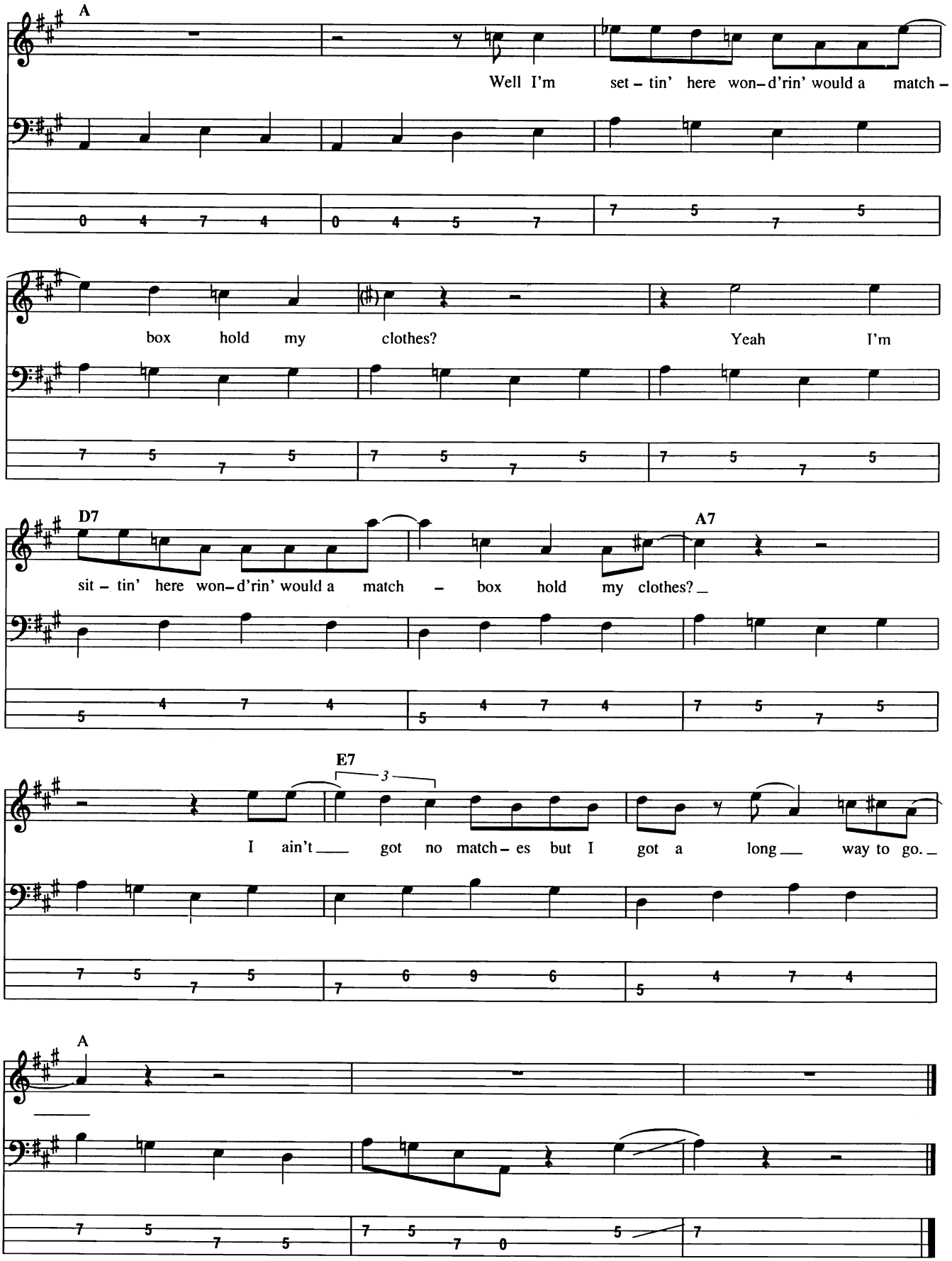
A
Well I'm set – tin' here won–d'rin' would a match –
box hold my clothes? Yeah I'm
D7
A7
sit – tin' here won–d'rin' would a match – box hold my clothes?_
E7
3
I ain't___ got no match – es but I got a long___ way to go._
A

Meet Virginia

Words and Music by Pat Monahan, Jimmy Stafford and Rob Hotchkiss

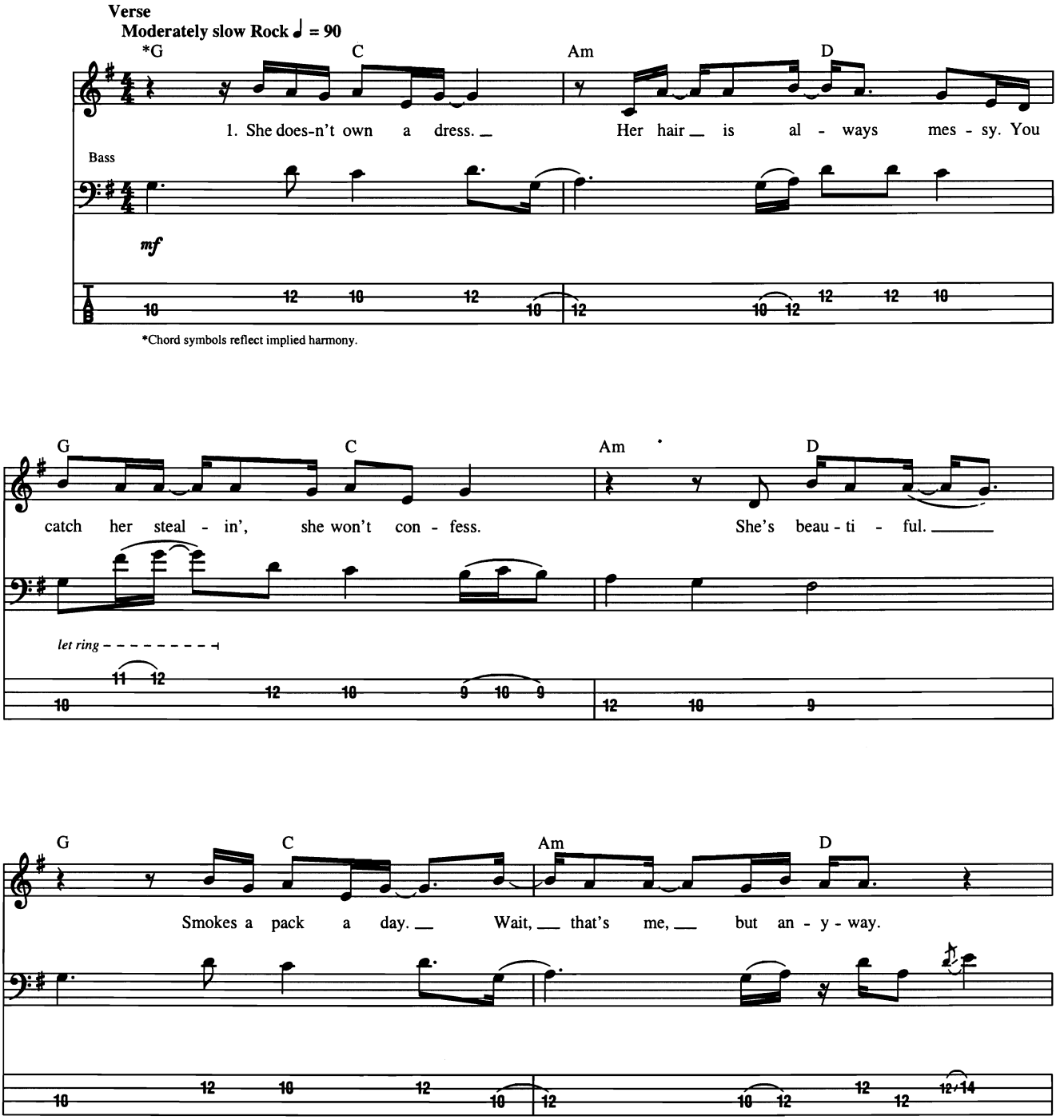

© 1998 EMI APRIL MUSIC INC., P. TIMON MUSIC, EMI BLACKWOOD MUSIC INC., JAYWOOD MUSIC, THE GIRL THE CAT THE ELEVATOR MUSIC, LEANING TOWER MUSIC and WUNDERWOOD MUSIC
All Rights for P. TIMON MUSIC Controlled and Administered by EMI APRIL MUSIC, INC.
All Rights for JAYWOOD MUSIC, THE GIRL THE CAT THE ELEVATOR MUSIC, LEANING TOWER MUSIC and WUNDERWOOD MUSIC Controlled and Administered by EMI BLACKWOOD MUSIC INC.
All Rights Reserved International Copyright Secured Used by Permission

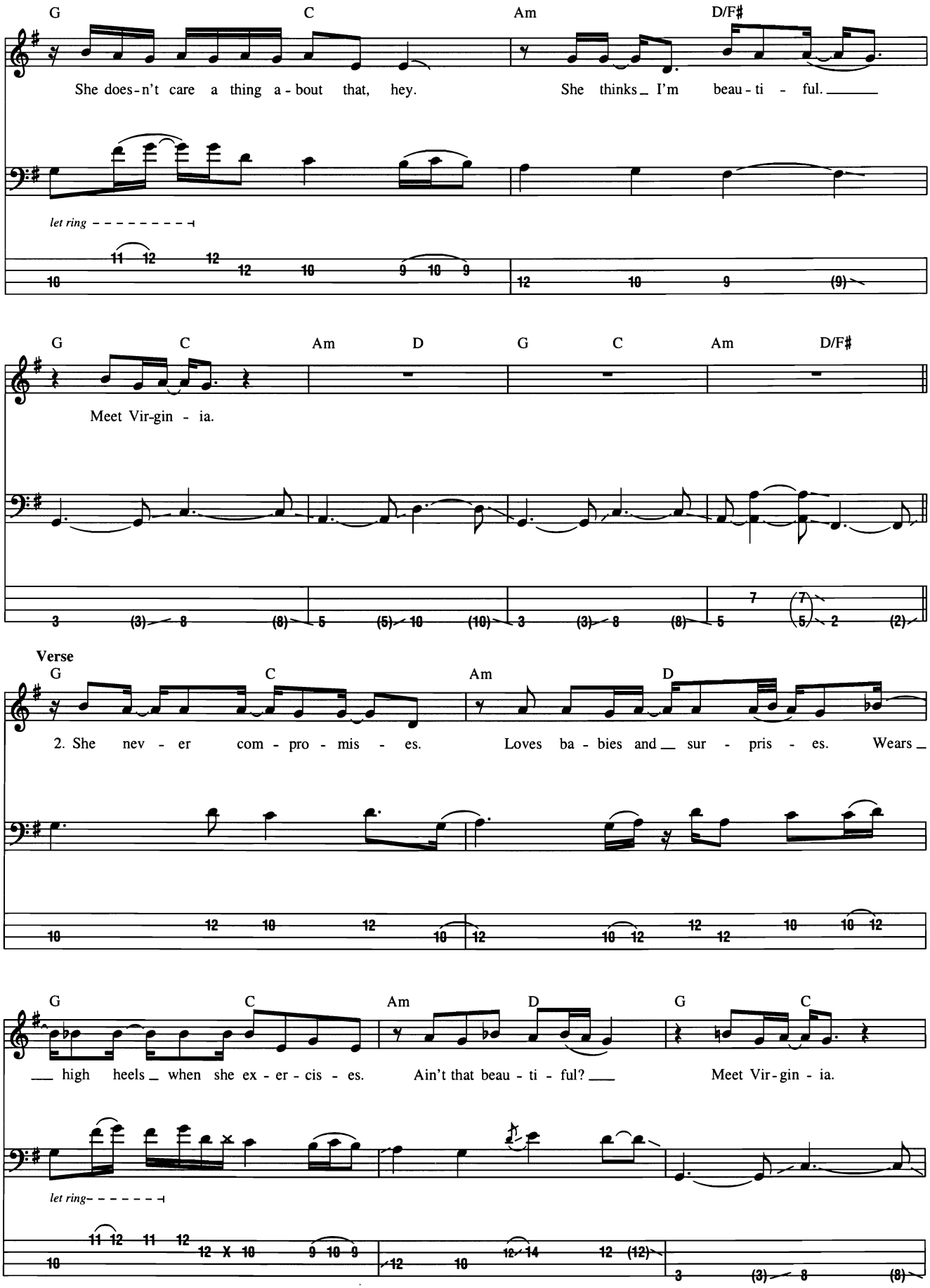
G C Am D/F#
She does-n't care a thing a-bout that, hey.
She thinks_ I'm beau-ti-ful.
let ring
G C Am D G C Am D/F#
Meet Vir-gin-ia.
Verse
G C Am D
2. She nev-er com-pro-mis-es.
Loves ba-bies and_ sur-pris-es.
Wears_
G C Am D G C
high heels_ when she ex-er-cis-es.
Ain't that beau-ti-ful?
Meet Vir-gin-ia.
let ring

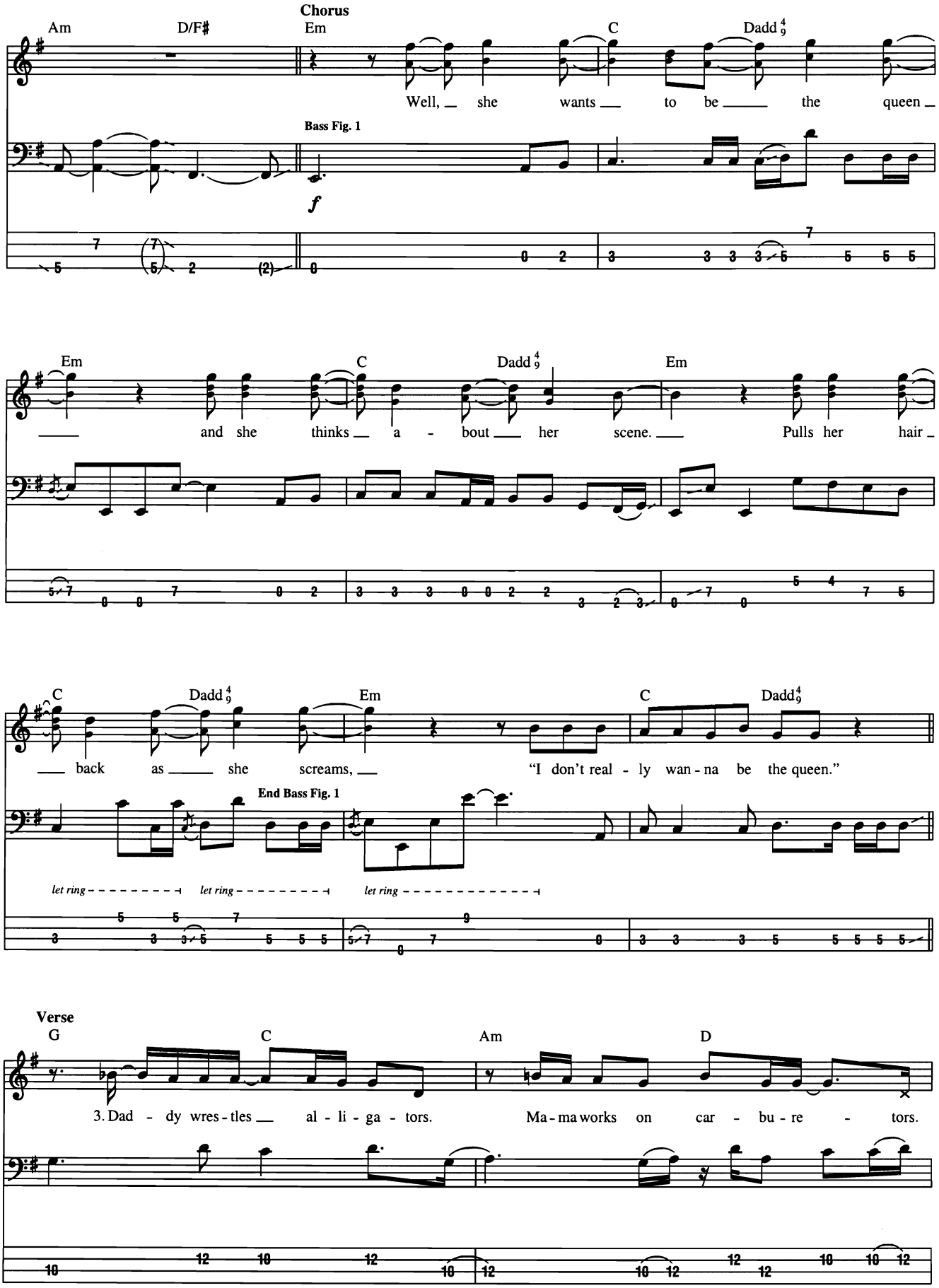
Chorus
Am
D/F♯
Em
C
Dadd 4/9
Well, she wants to be the queen
Bass Fig. 1
f
Em
C
Dadd 4/9
Em
and she thinks a - bout her scene. Pulls her hair
C
Dadd 4/9
Em
C
Dadd 4/9
back as she screams, "I don't real - ly wan - na be the queen."
End Bass Fig. 1
let ring
let ring
let ring
Verse
G
C
Am
D
3. Dad - dy wres - tles al - li - ga - tors. Ma - ma works on car - bu - re - tors.

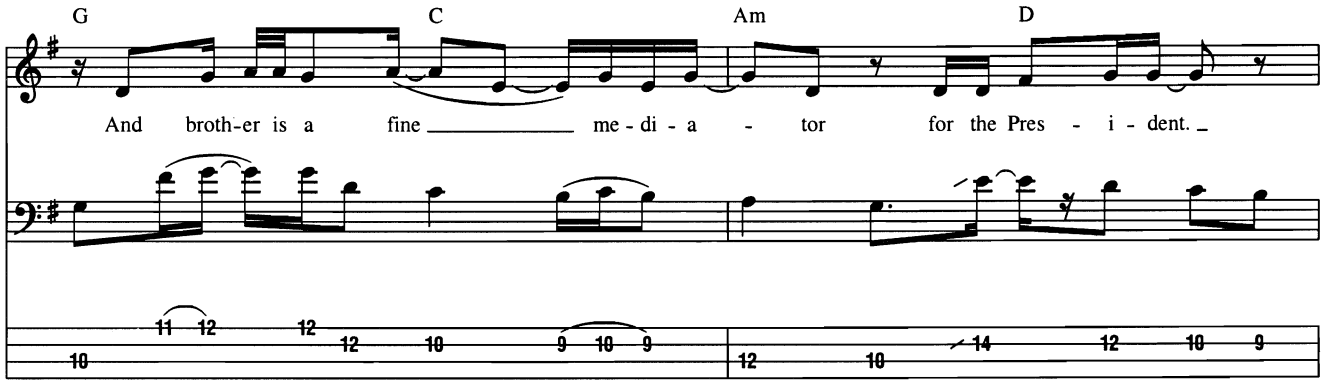
G
C
Am
D
And broth-er is a fine me - di - a - tor for the Pres - i - dent.

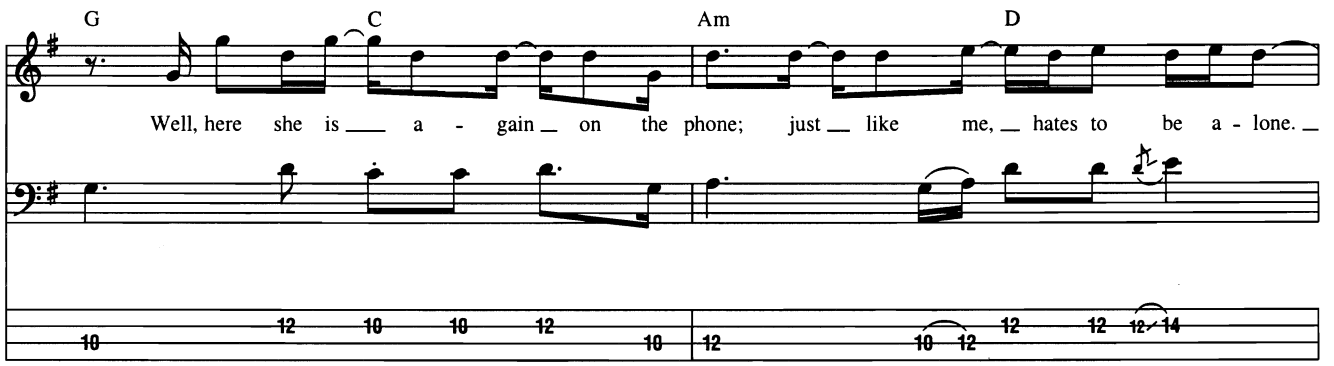
G
C
Am
D
Well, here she is a - gain on the phone; just like me, hates to be a - lone.

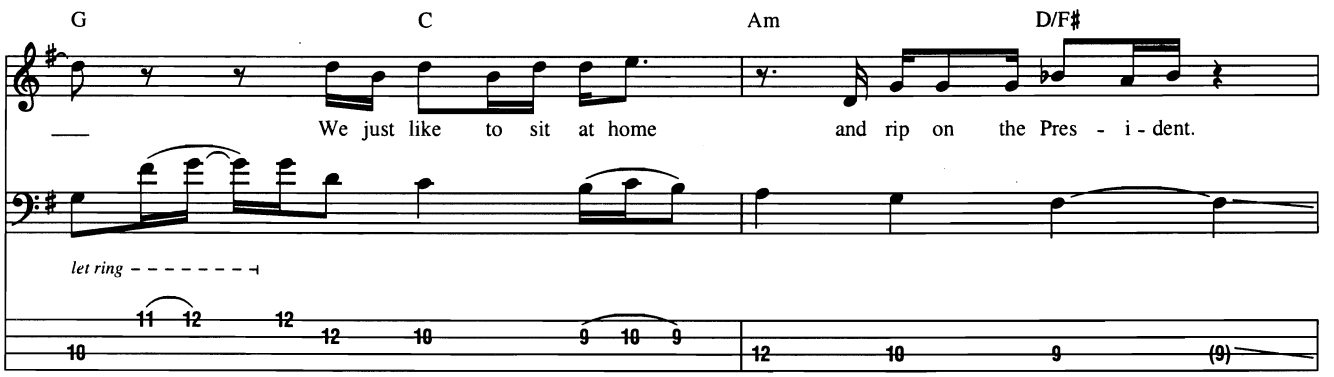
G
C
Am
D/F#
We just like to sit at home and rip on the Pres - i - dent.
let ring

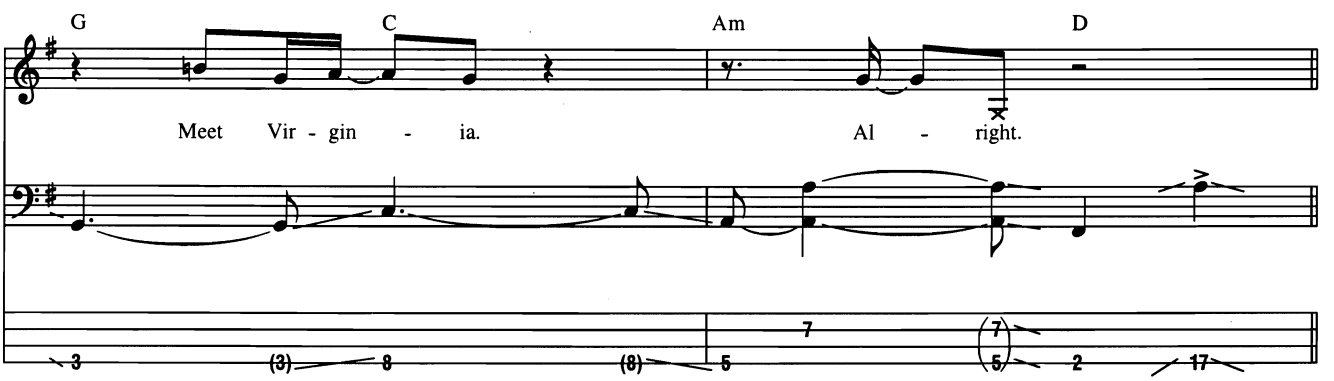
G
C
Am
D
Meet Vir - gin - ia.
Al - right.

Chorus

Bass: w/ Bass Fig. 1

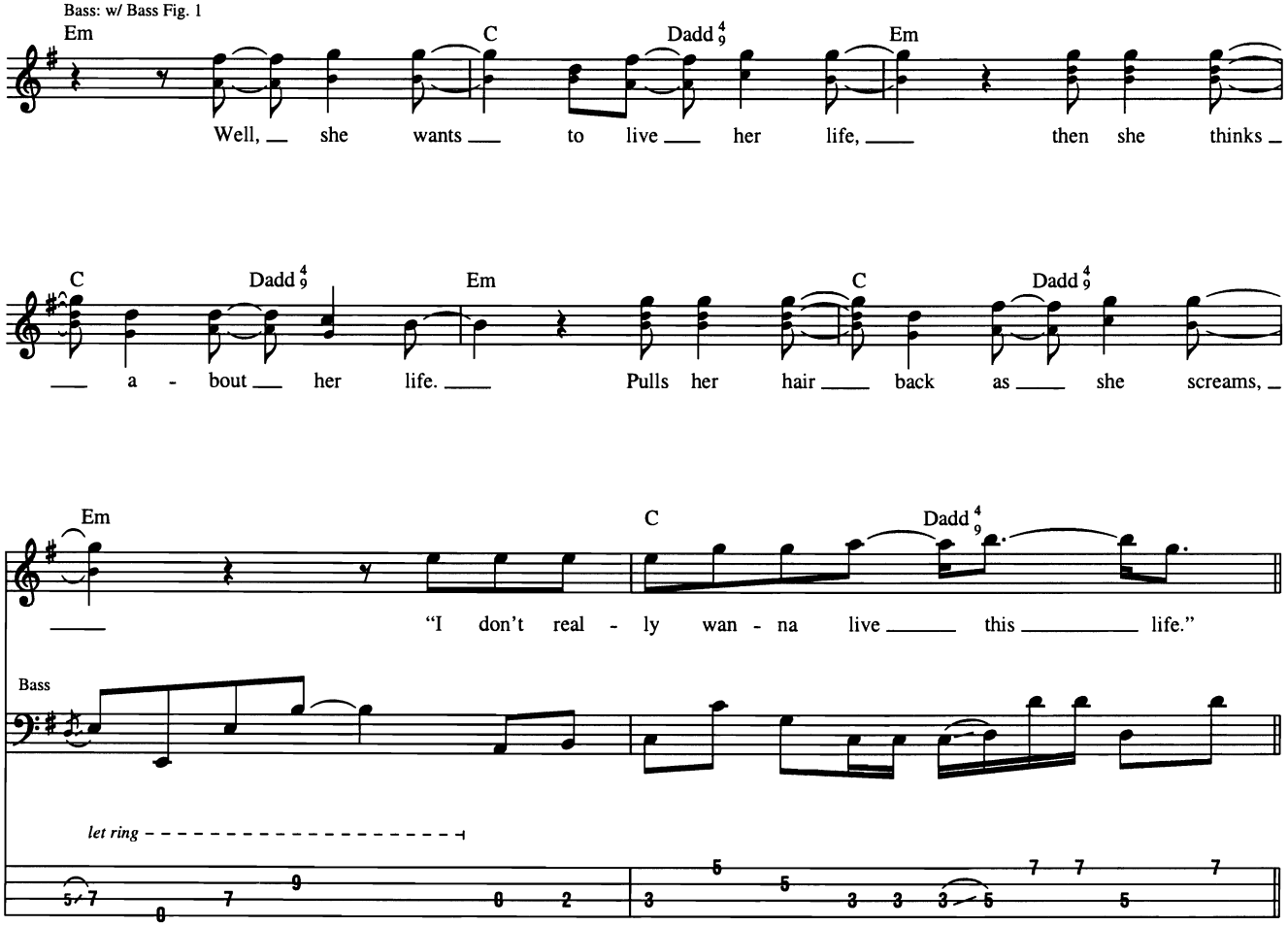

Guitar Solo

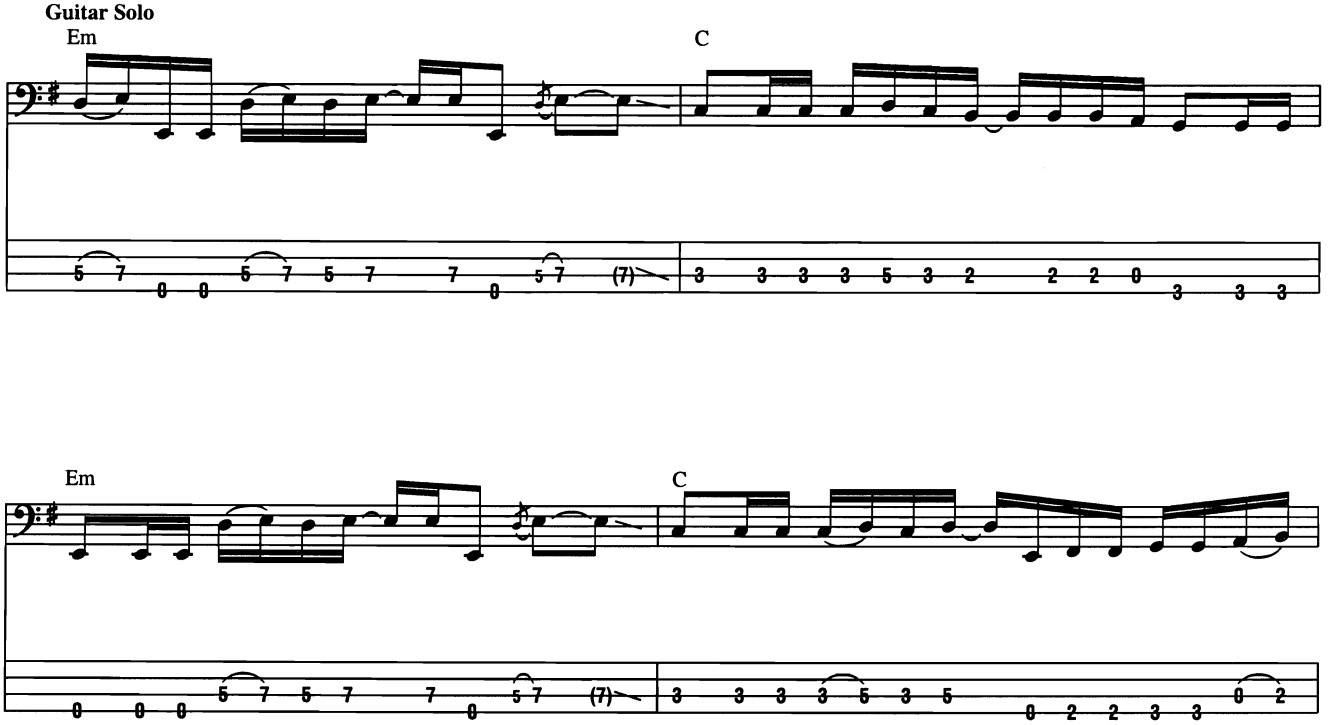

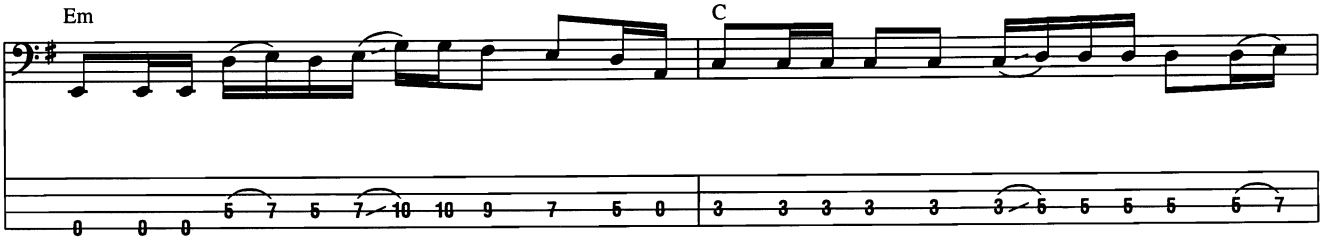
Em
C

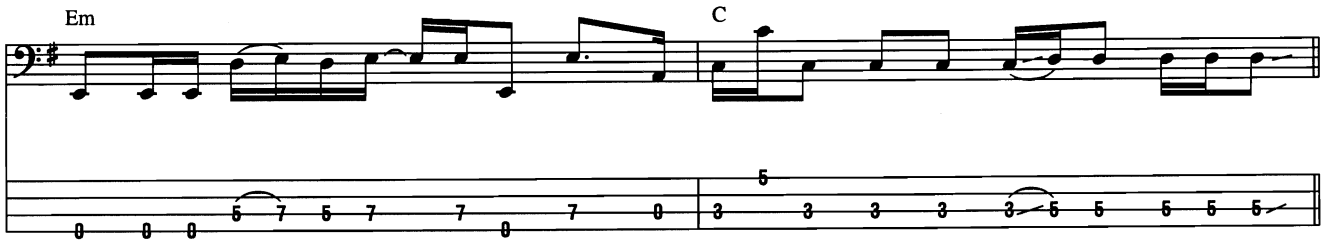
Em
C

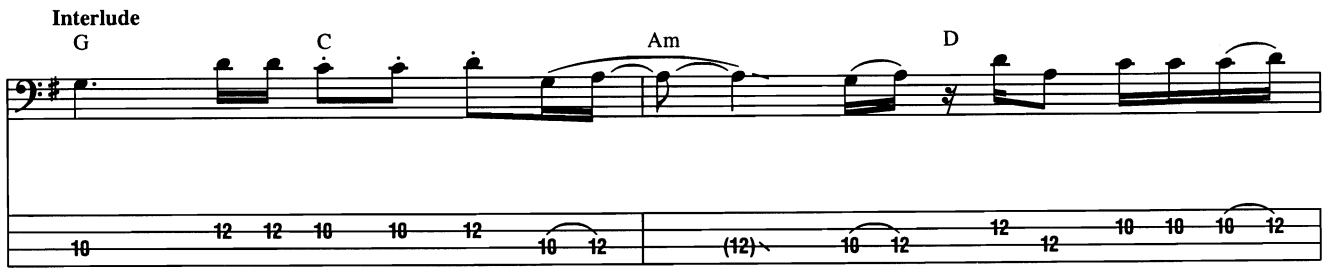
Interlude
G
C
Am
D

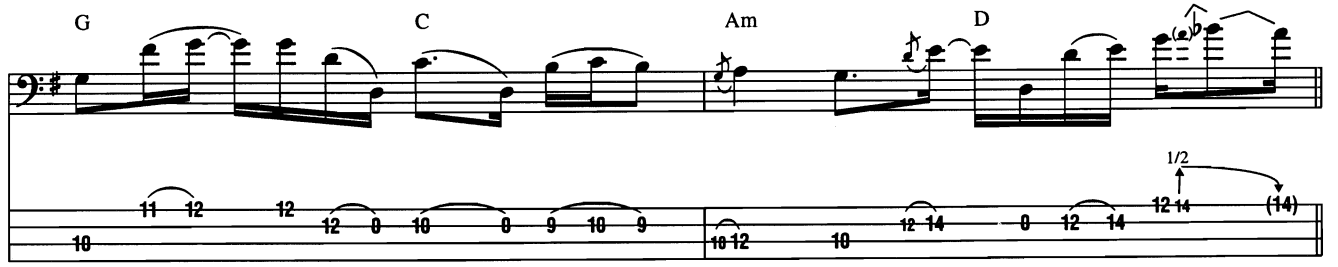
G
C
Am
D
1/2

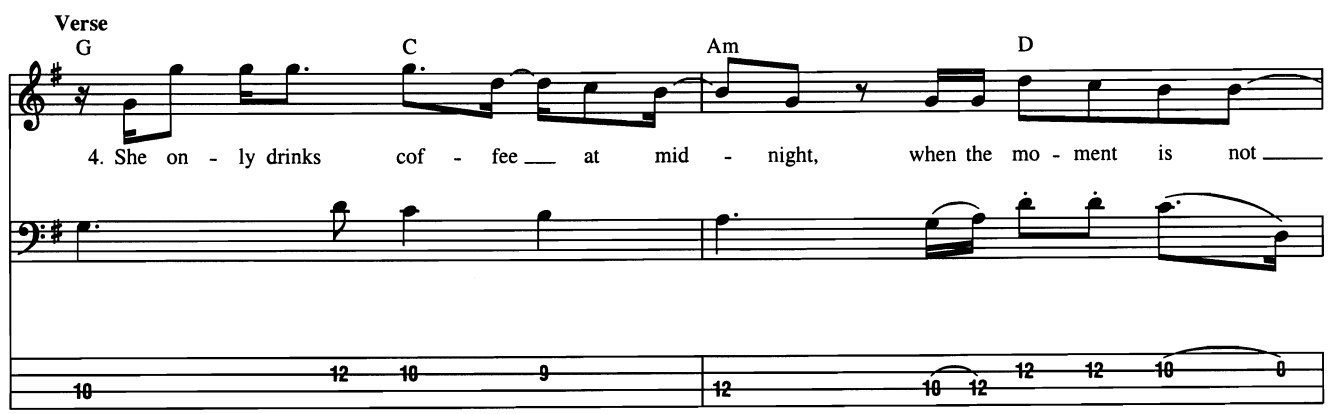
Verse
G
C
Am
D
4. She on - ly drinks cof - fee at mid - night, when the mo - ment is not

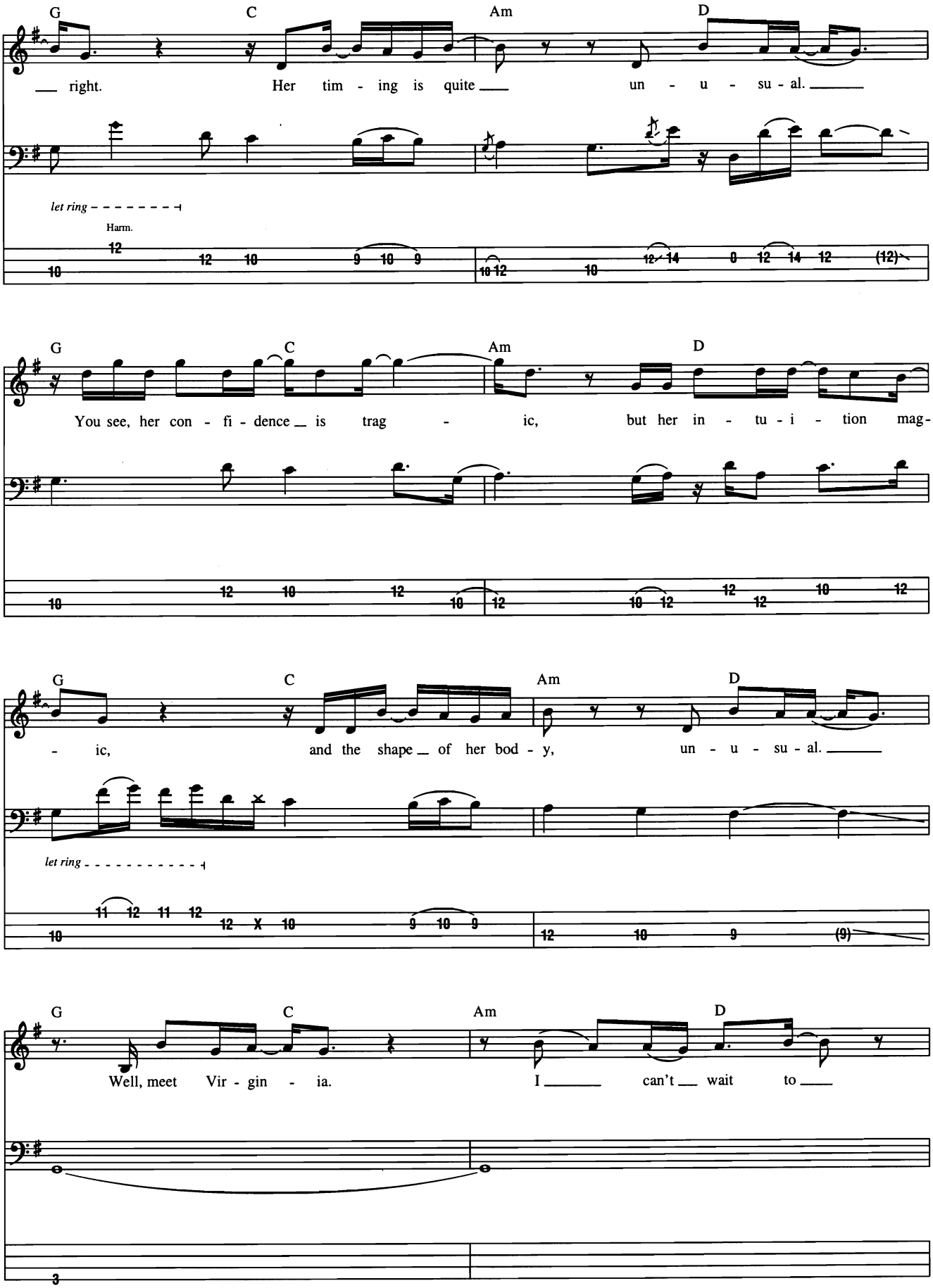
G C Am D
right. Her tim - ing is quite un - u - su - al.
let ring
Harm.
G C Am D
You see, her con - fi - dence is trag - ic, but her in - tu - i - tion mag-
G C Am D
- ic, and the shape of her bod - y, un - u - su - al.
let ring
G C Am D
Well, meet Vir - gin - ia. I can't wait to

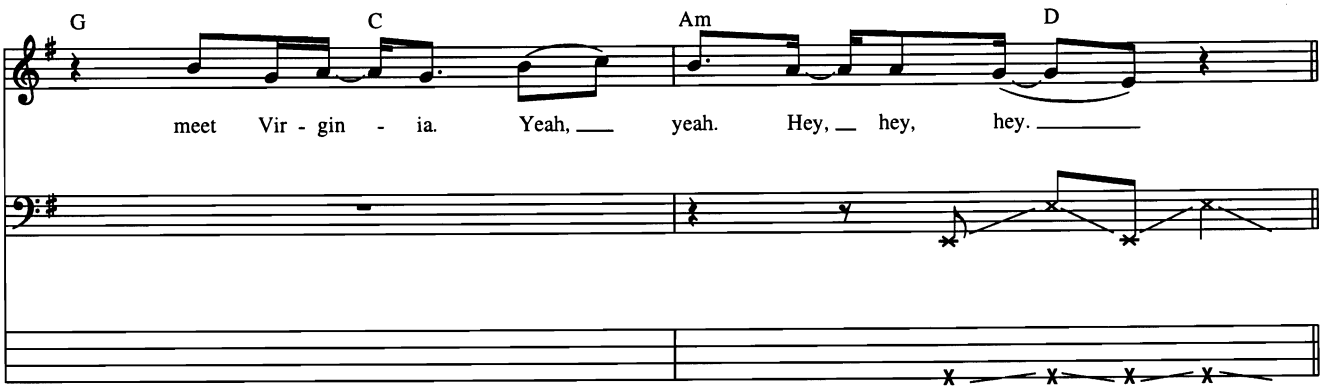

Chorus

Bass: w/ Bass Fig. 1

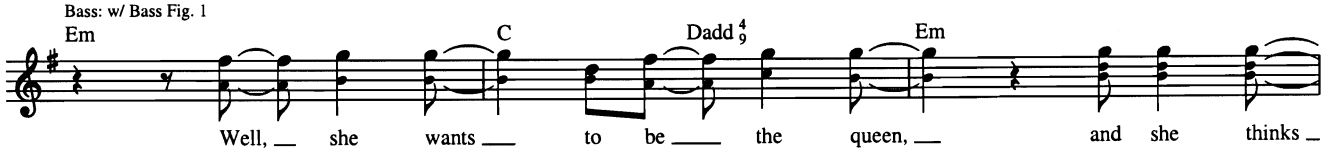

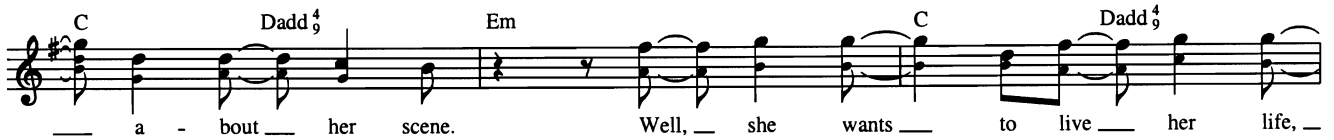

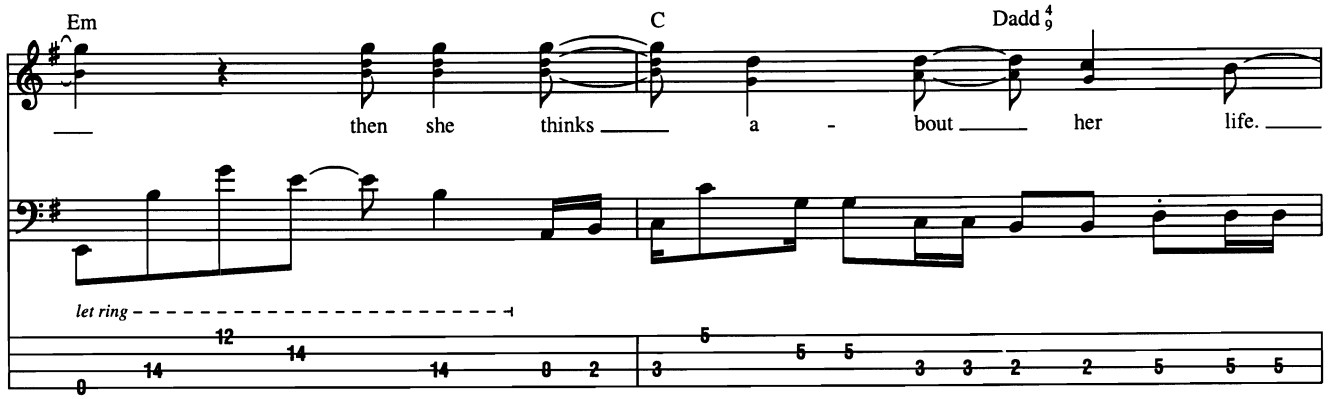

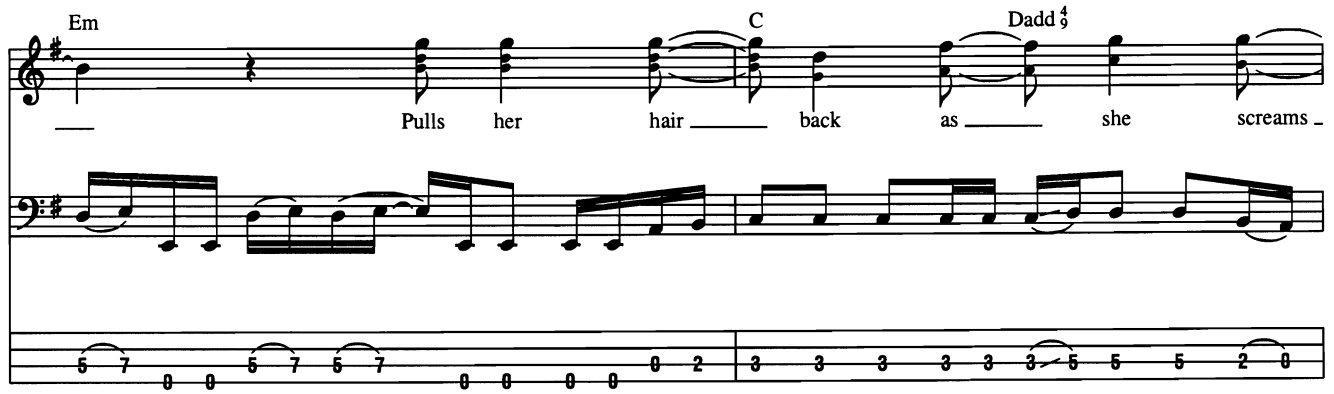

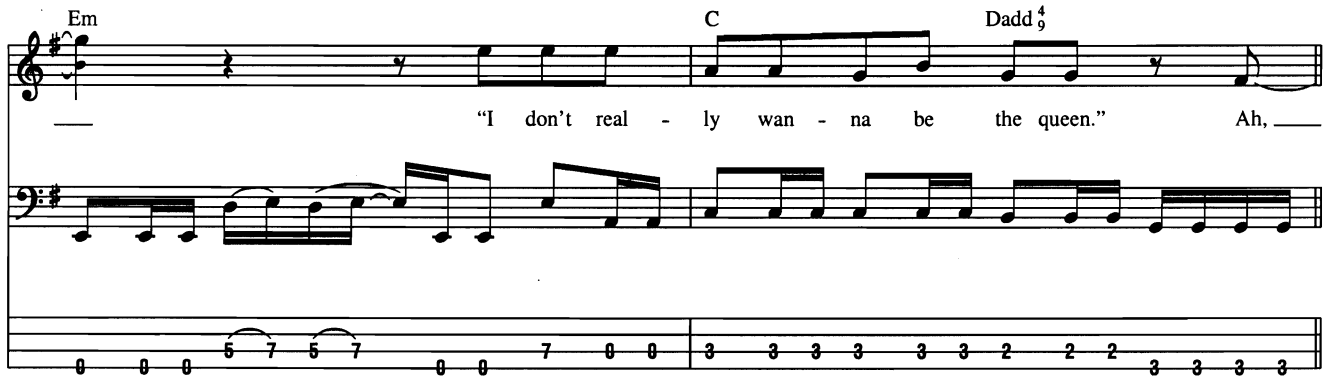
Em
C
Dadd 4/9
"I don't real - ly wan - na be the queen." Ah,

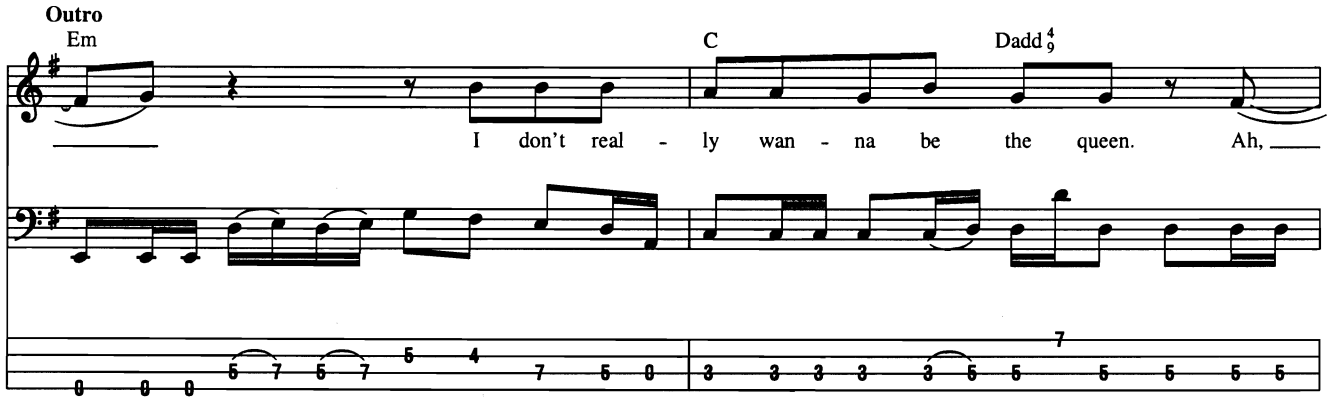
Outro
Em
C
Dadd 4/9
I don't real - ly wan - na be the queen. Ah,

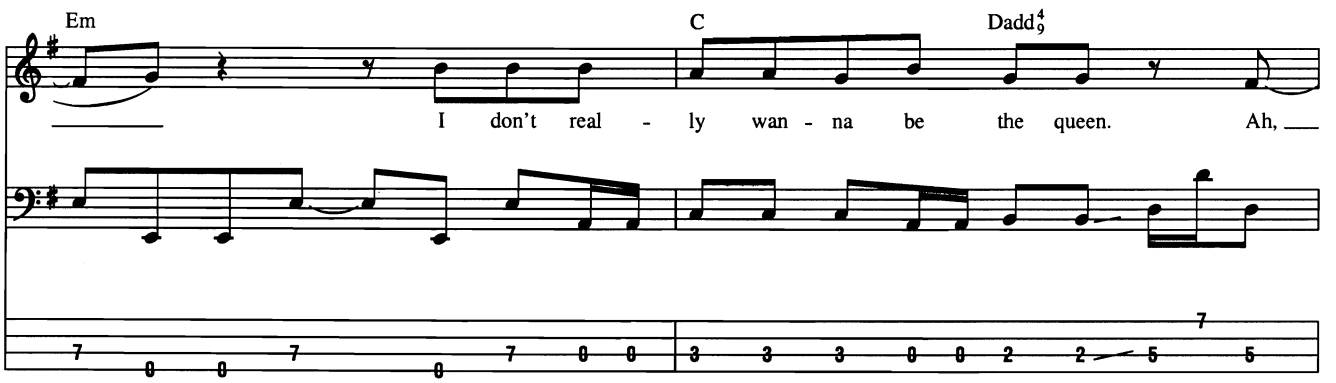
Em
C
Dadd 4/9
I don't real - ly wan - na be the queen. Ah,

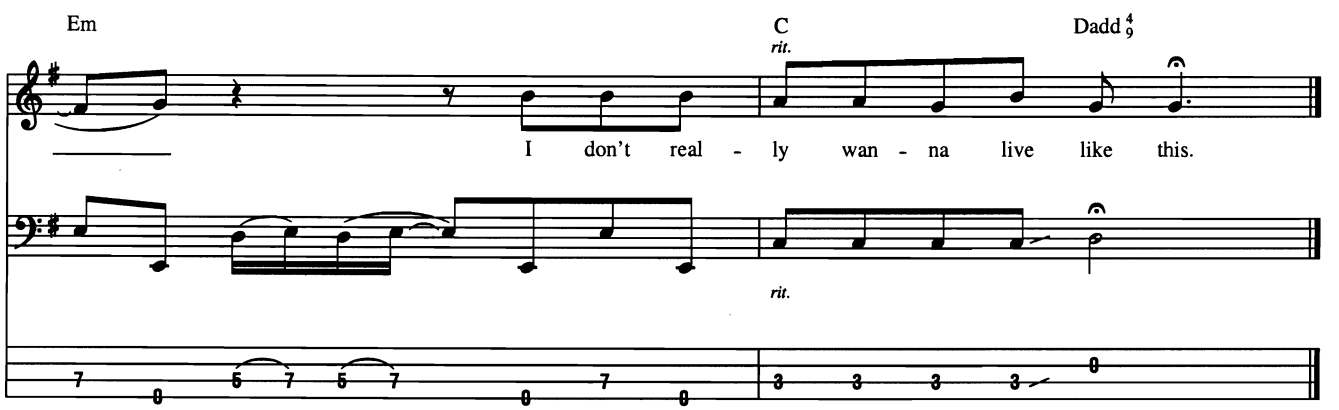
Em
C
rit.
Dadd 4/9
I don't real - ly wan - na live like this.
rit.

(Bang Your Head)

Metal Health

Words and Music by Carols Cavazo, Kevin Dubrow, Frankie Banali and Tony Cavazo

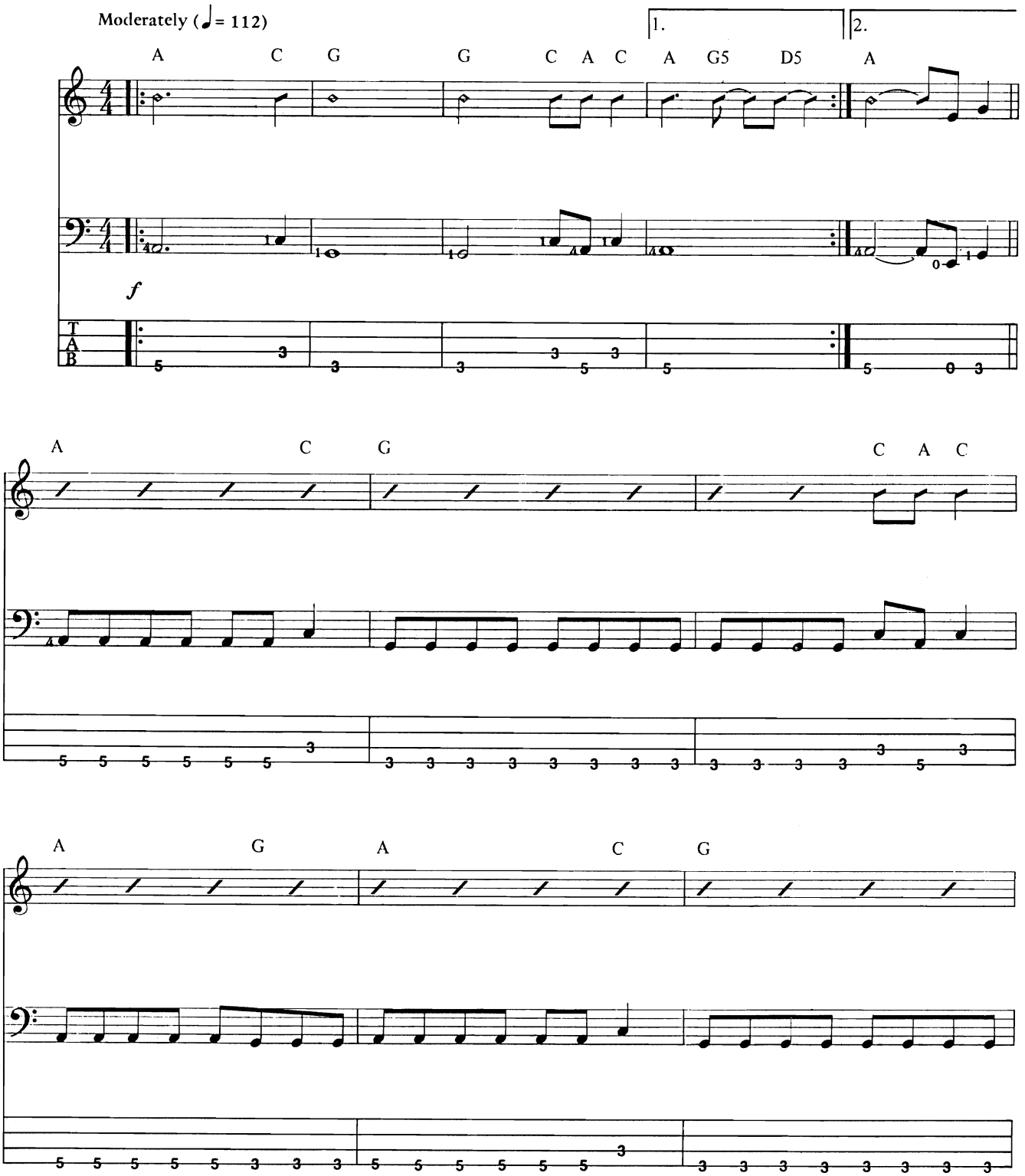

Copyright © 1984 by Embassy Music Corporation (BMI)
International Copyright Secured All Rights Reserved
Reprinted by Permission

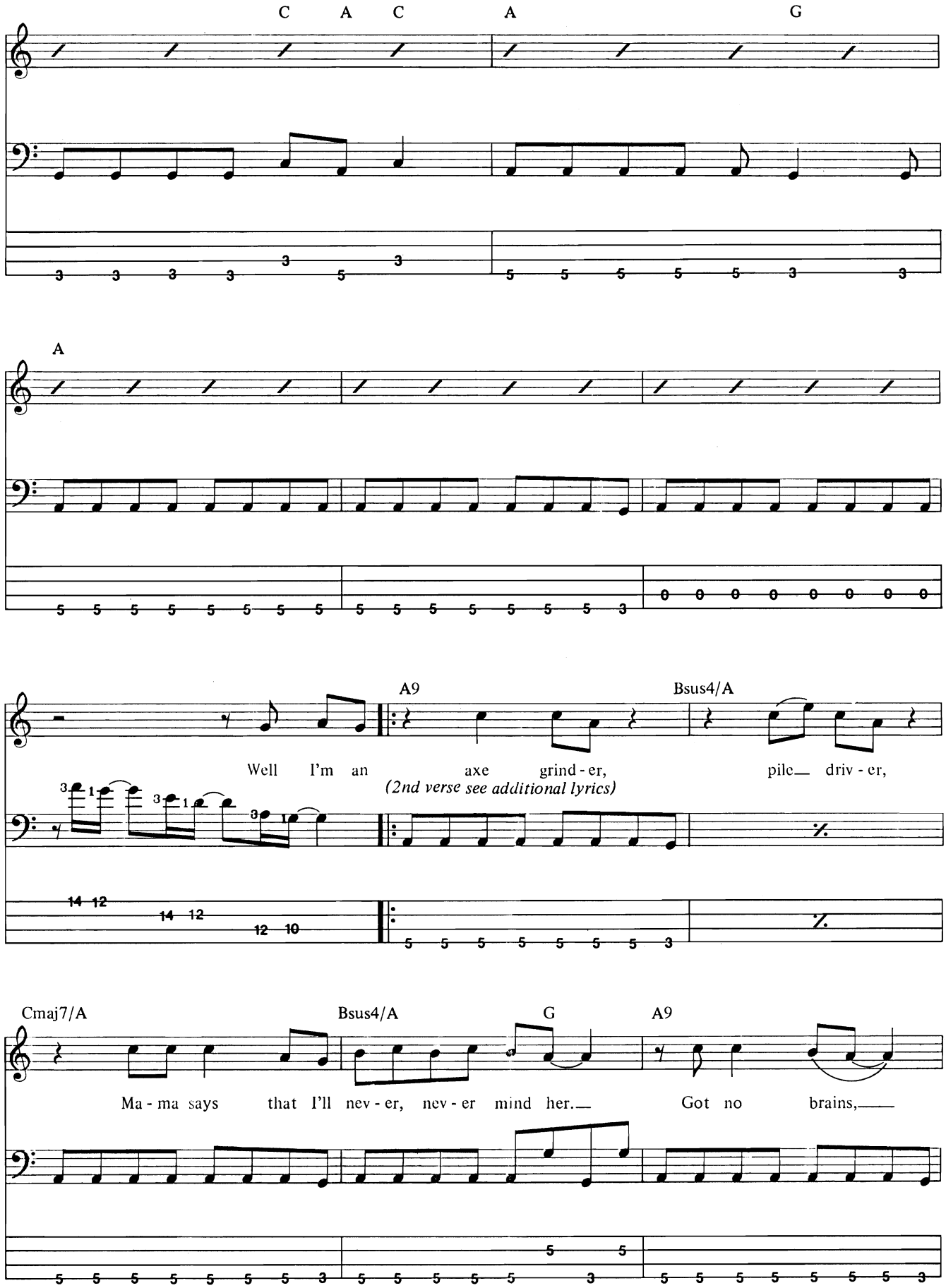
C A C A G
A
A9 Bsus4/A
Well I'm an axe grind - er, pile_ driv - er,
(2nd verse see additional lyrics)
Cmaj7/A Bsus4/A G A9
Ma - ma says that I'll nev - er, nev - er mind her._ Got no brains,_

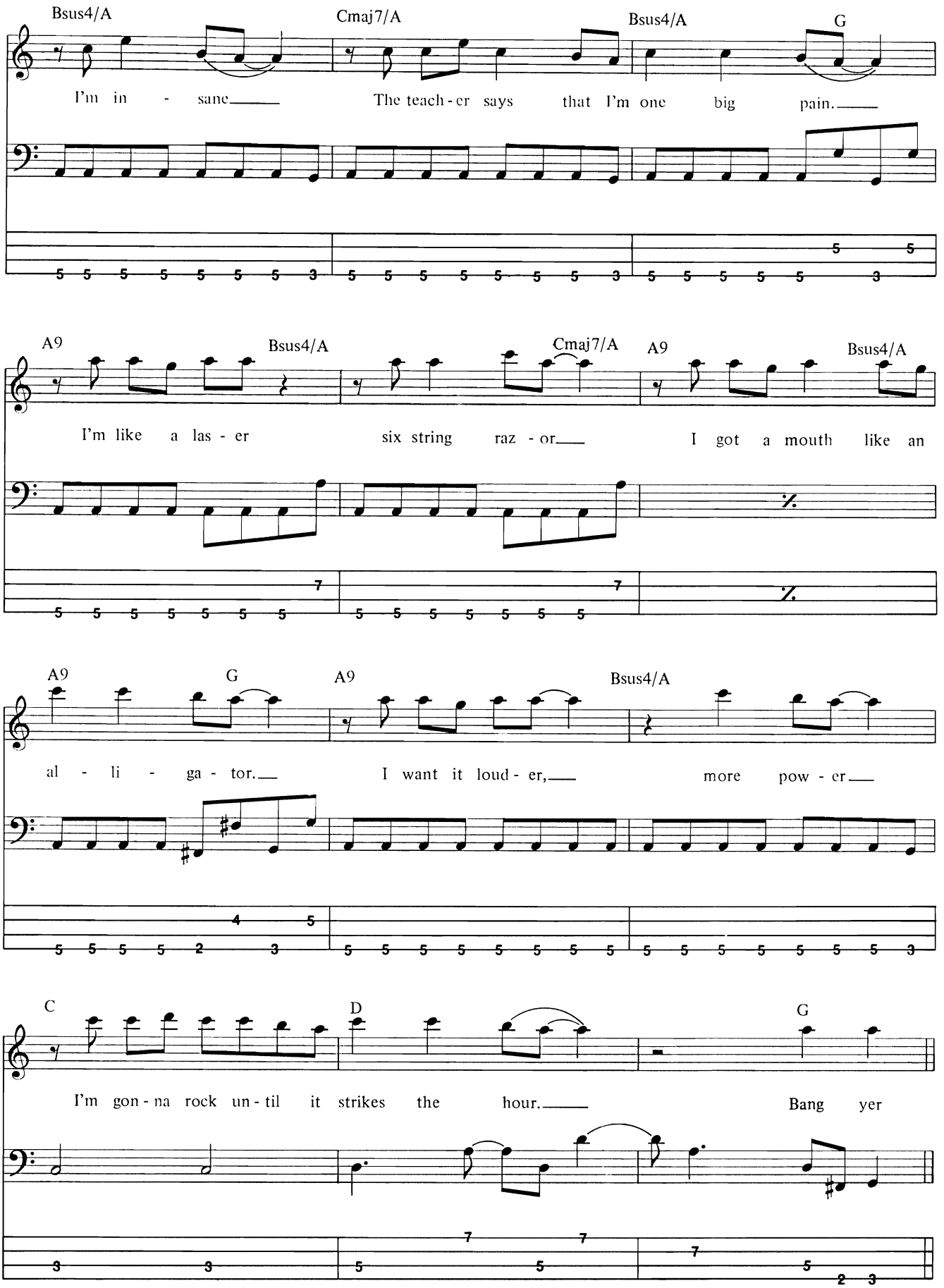
Bsus4/A
Cmaj7/A
Bsus4/A
G
I'm in - sane
The teach - er says that I'm one big pain.
A9
Bsus4/A
Cmaj7/A
A9
Bsus4/A
I'm like a las - er six string raz - or
I got a mouth like an
A9
G
A9
Bsus4/A
al - li - ga - tor.
I want it loud - er,
more pow - er
C
D
G
I'm gon - na rock un - til it strikes the hour.
Bang yer

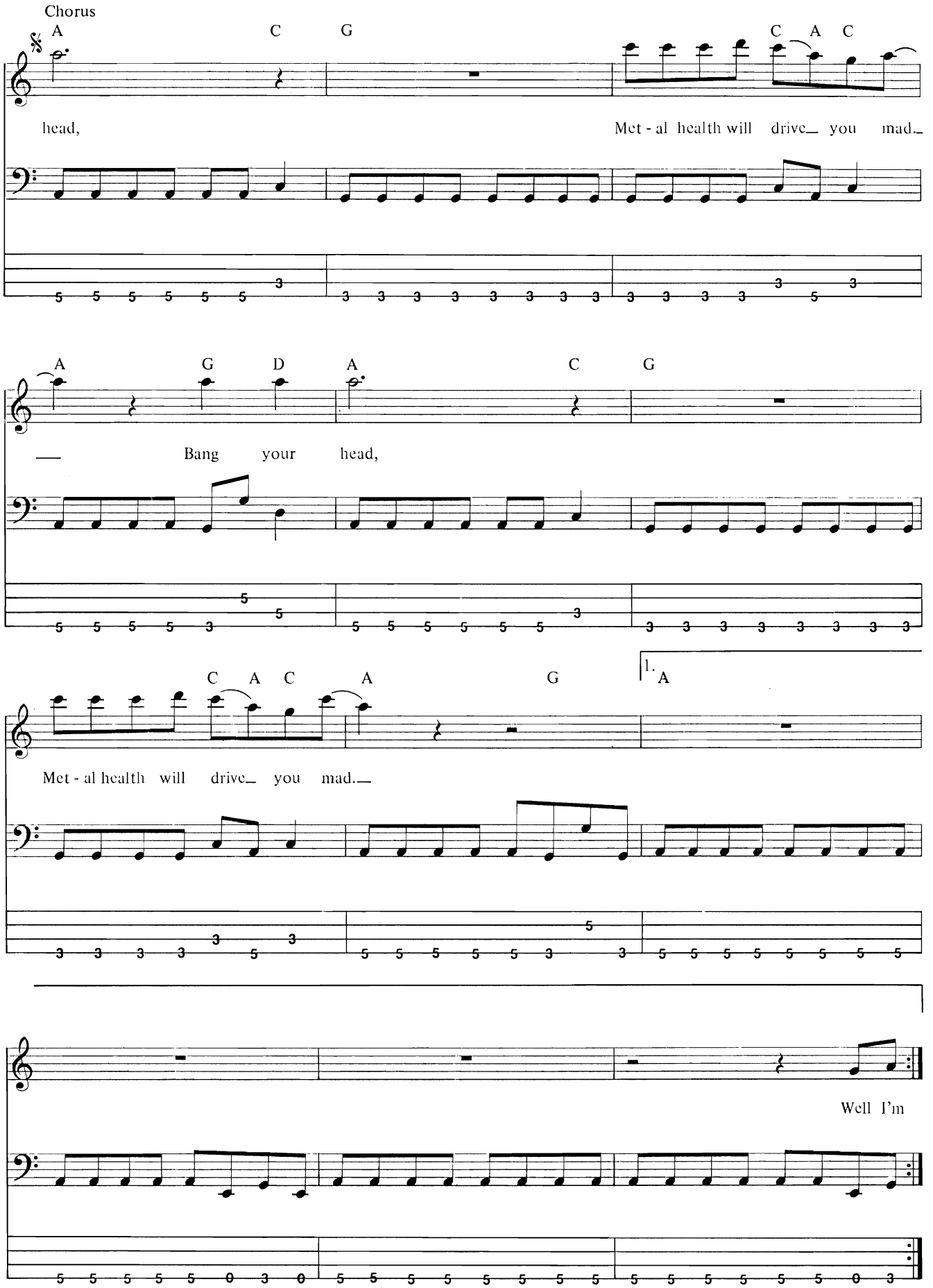
Chorus
A C G C A C
head, Met - al health will drive_ you mad._
A G D A C G
__ Bang your head,
C A C A G
1. A
Met - al health will drive_ you mad.__
Well I'm

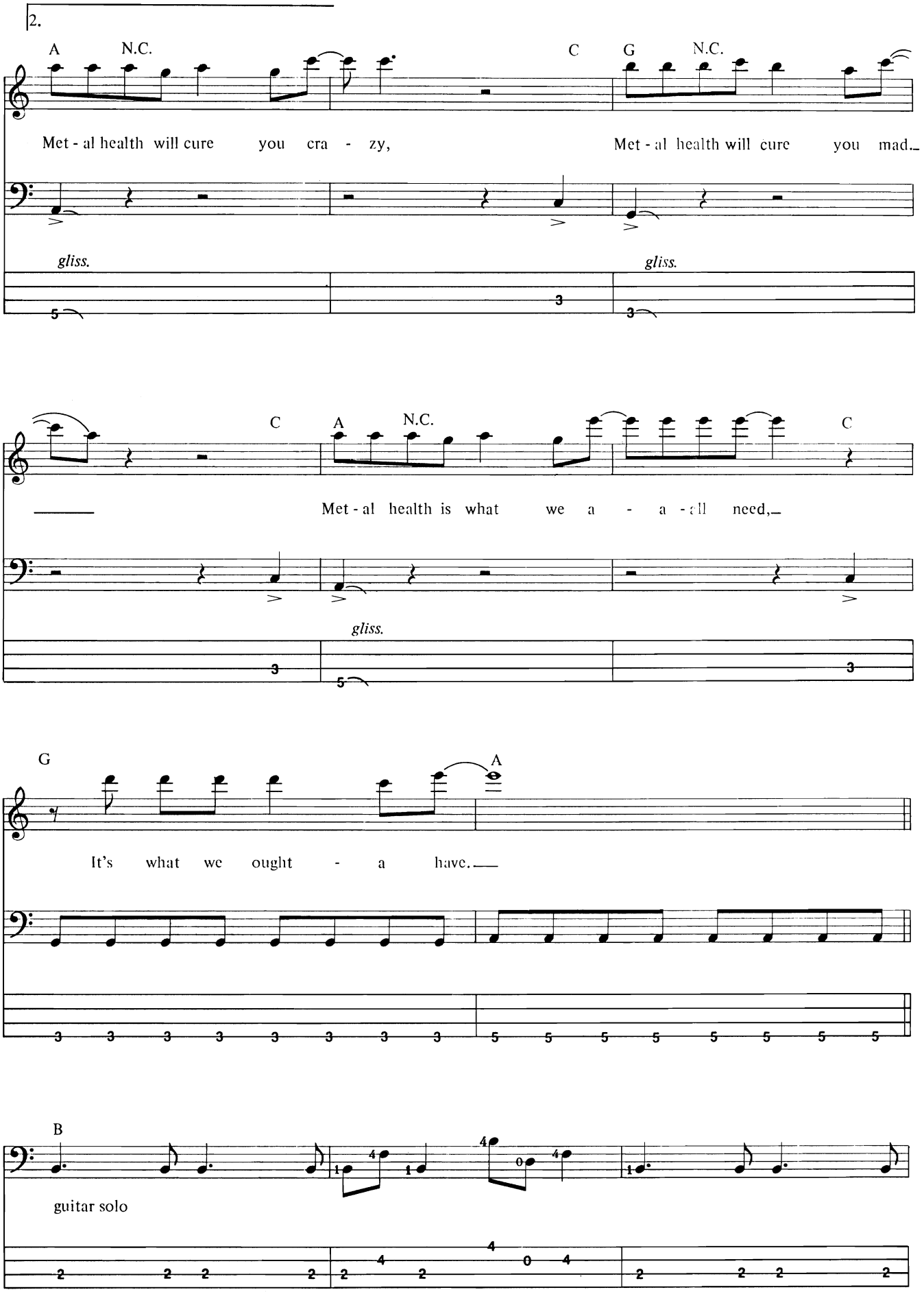
2.
A
N.C.
C
G
N.C.
Met - al health will cure you cra - zy,
Met - al health will cure you mad.
gliss.
gliss.
C
A
N.C.
C
Met - al health is what we a - a - all need,
gliss.
G
A
It's what we ought - a have.
B
guitar solo

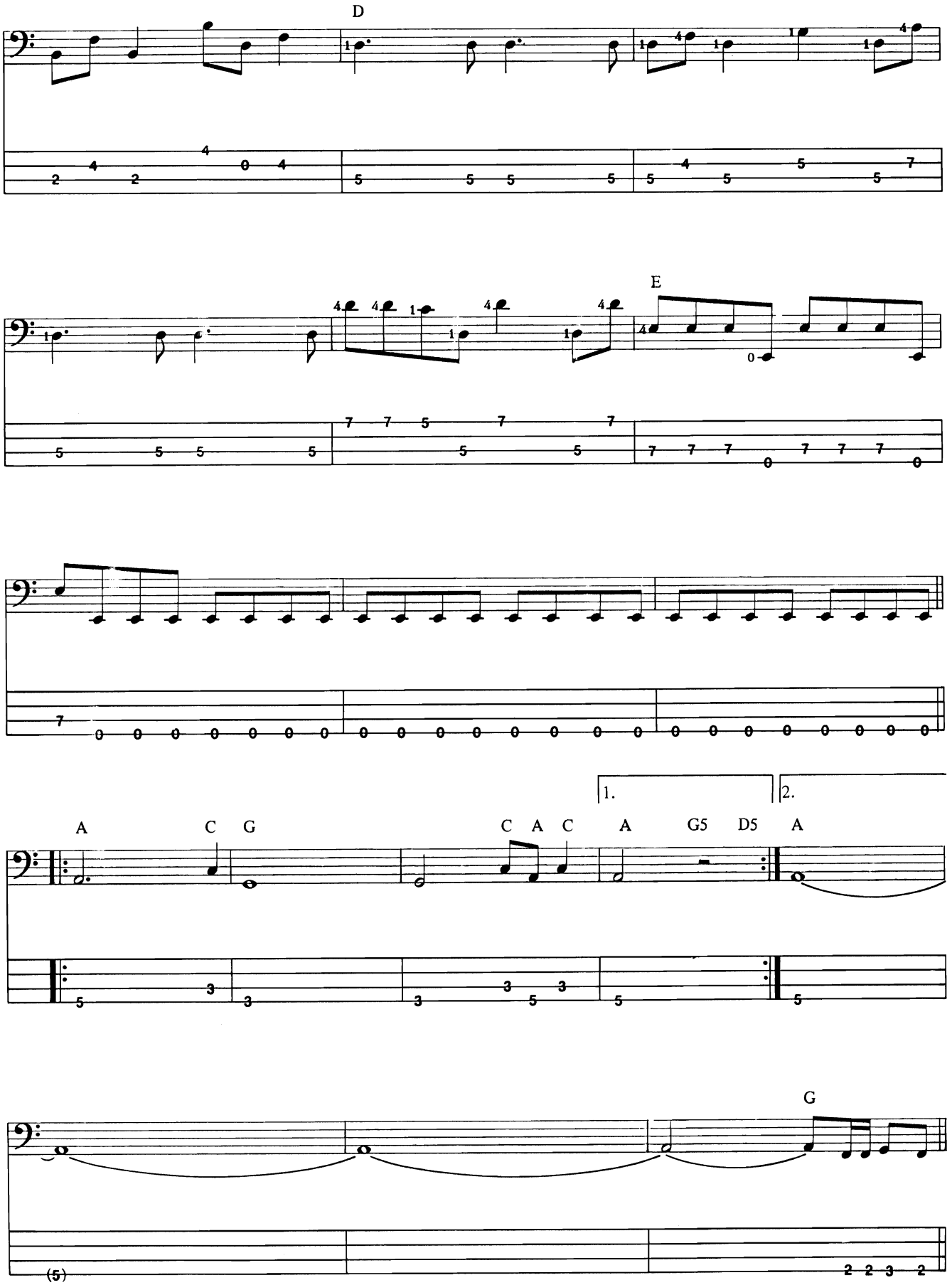
D
E
1.
2.
A
C
G
C A C
A
G5
D5
A
G
(5)

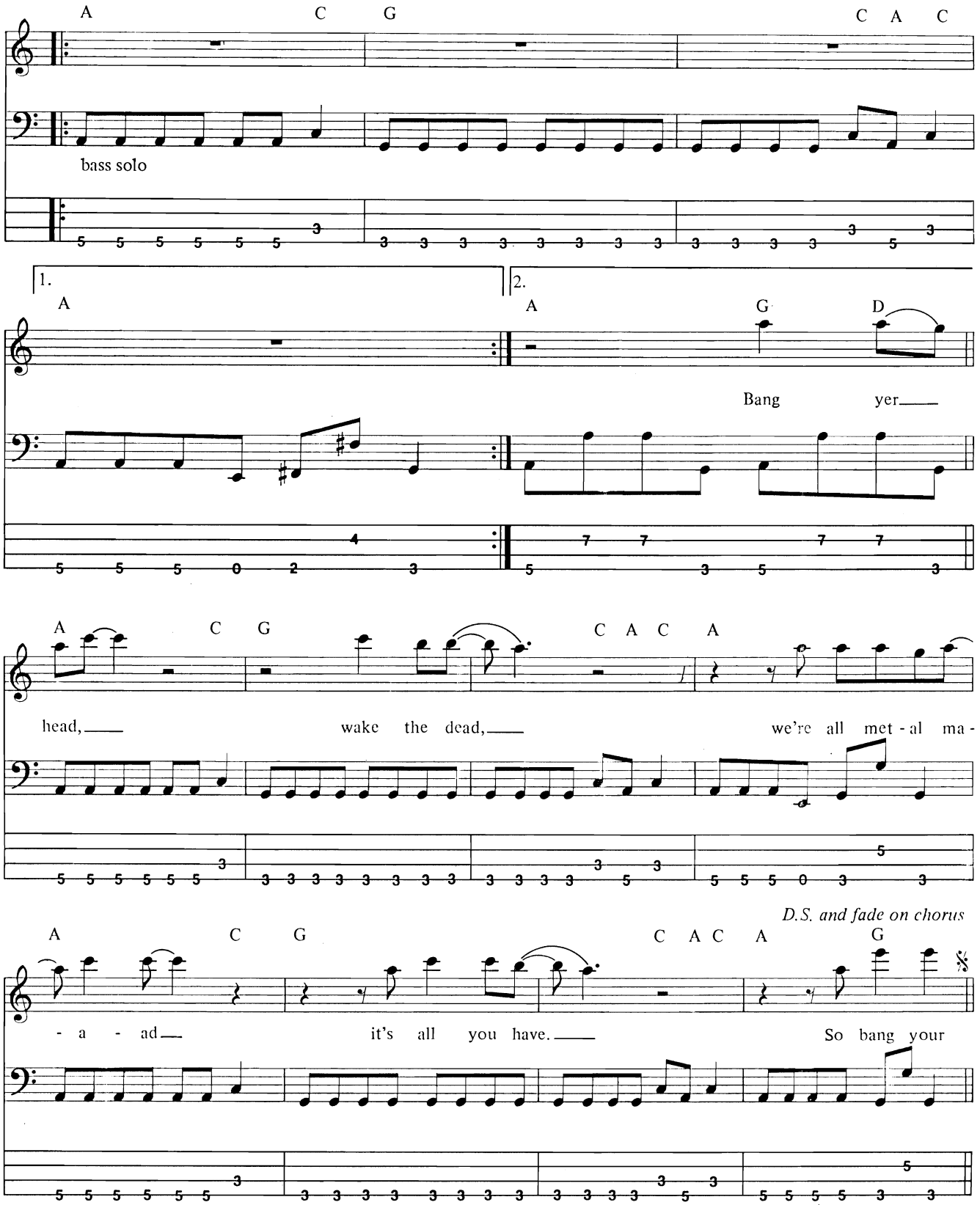

2. Well I'm frustrated, not outdated
I really wanna be overrated
I'm a finder and I'm a keeper
I'm not a loser and I ain't no weeper

I got the boys to make the noize
Won't ever let up, Hope it annoys you
Join the pack, fill the crack
Well now you're here, there's no way back

Message in a Bottle

Written and Composed by Sting

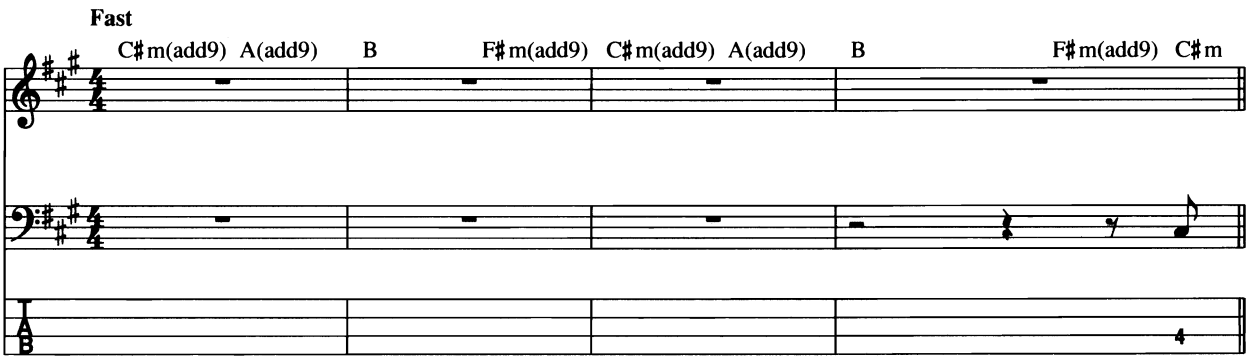

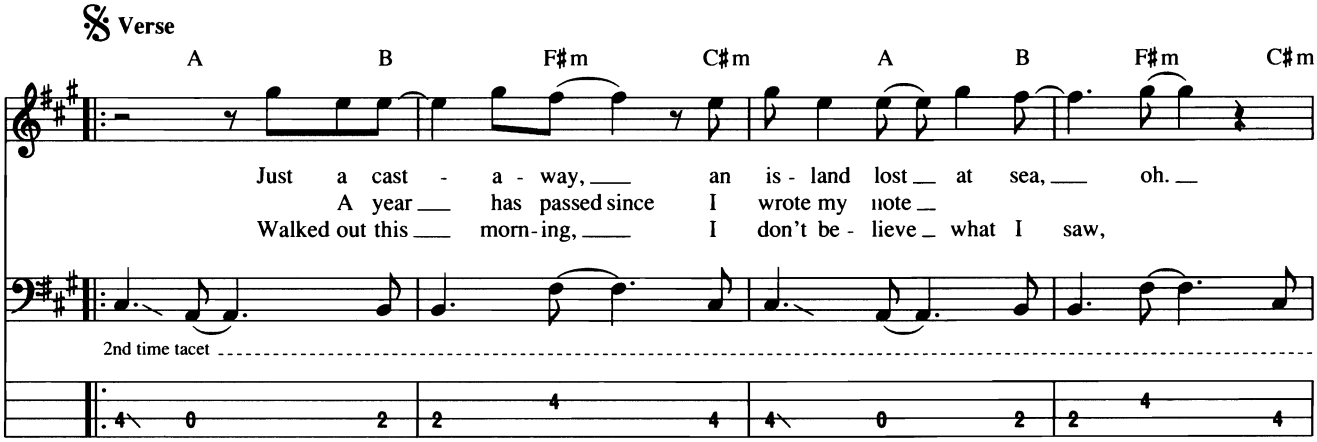

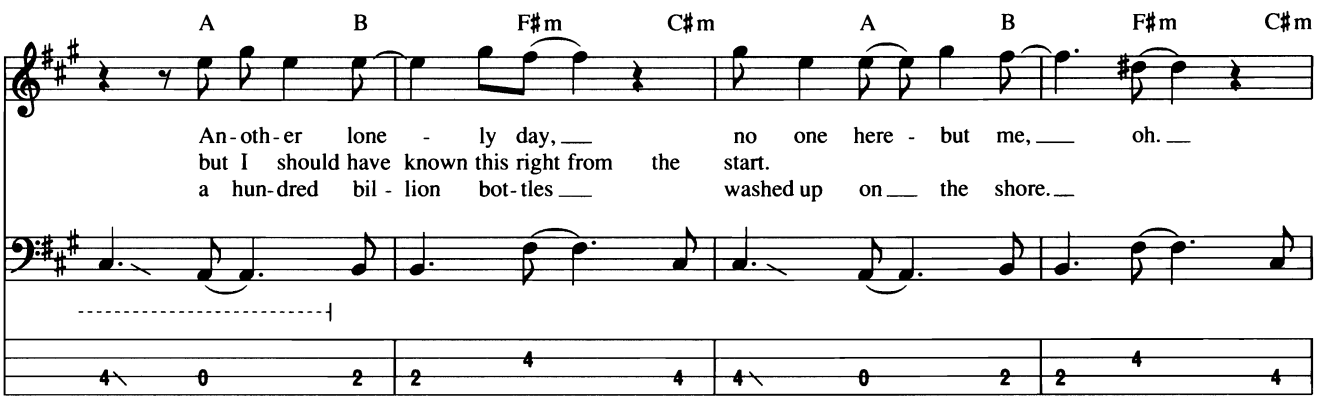

© 1979 G.M. SUMNER
Published by MAGNETIC PUBLISHING LTD. and Administered by EMI BLACKWOOD MUSIC INC. in the USA and Canada
All Rights Reserved International Copyright Secured Used by Permission

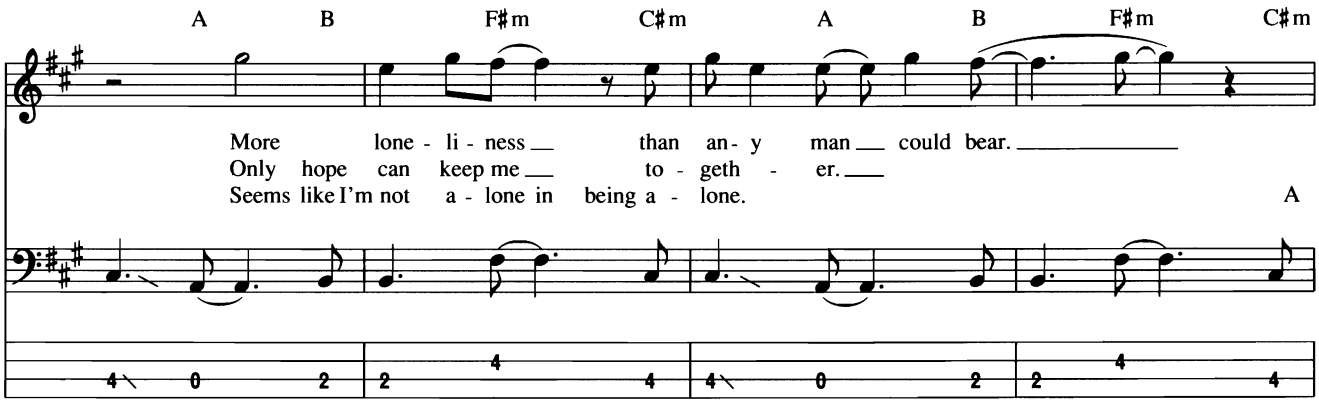
A B F♯m C♯m A B F♯m C♯m
More lone - li - ness than an - y man could bear.
Only hope can keep me to - geth - er.
Seems like I'm not a - lone in being a - lone.
A

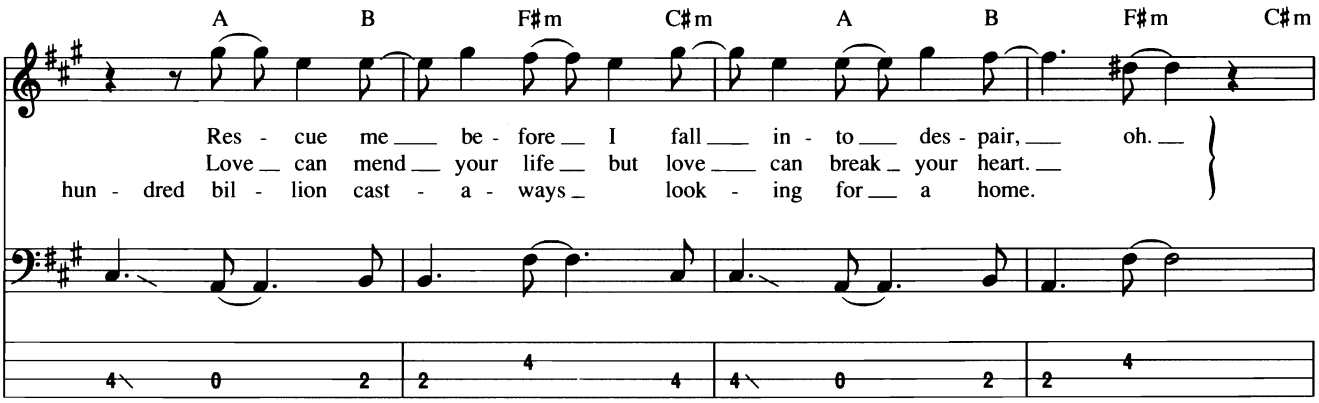
A B F♯m C♯m A B F♯m C♯m
Res - cue me be - fore I fall in - to des - pair, oh.
Love can mend your life but love can break your heart.
hun - dred bil - lion cast - a - ways look - ing for a home.

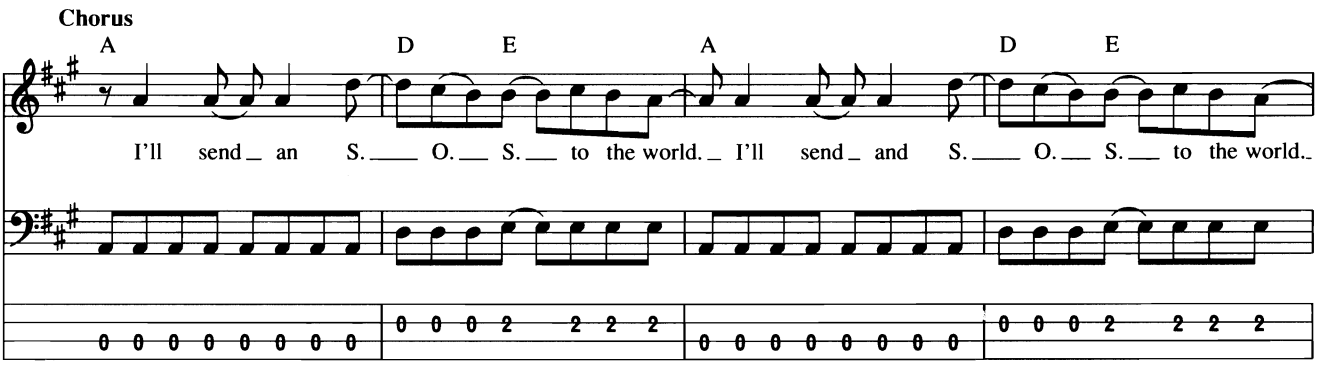
Chorus
A D E A D E
I'll send an S. O. S. to the world. I'll send and S. O. S. to the world.

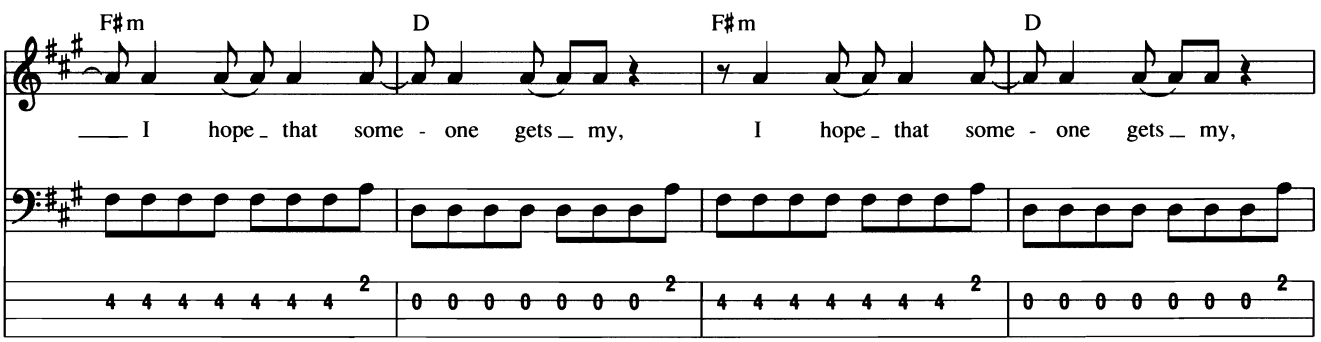
F♯m D F♯m D
I hope that some - one gets my, I hope that some - one gets my,

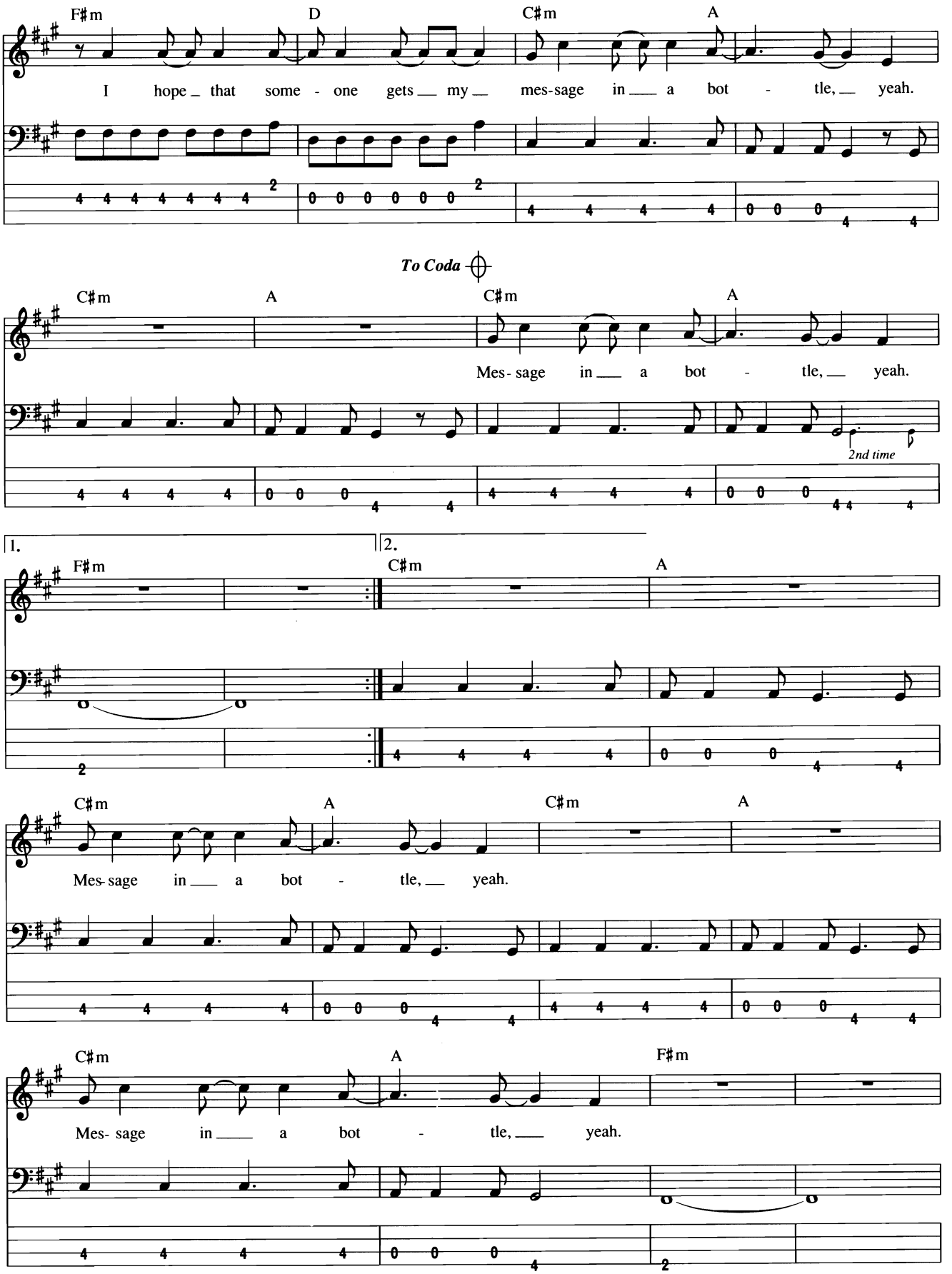
F♯m
D
C♯m
A
I hope_ that some - one gets__ my__ mes-sage in__ a bot - tle,__ yeah.
To Coda
C♯m
A
C♯m
A
Mes- sage in__ a bot - tle,__ yeah.
2nd time
1.
2.
F♯m
C♯m
A
C♯m
A
C♯m
A
Mes- sage in__ a bot - tle,__ yeah.
C♯m
A
F♯m
Mes- sage in__ a bot - tle,__ yeah.

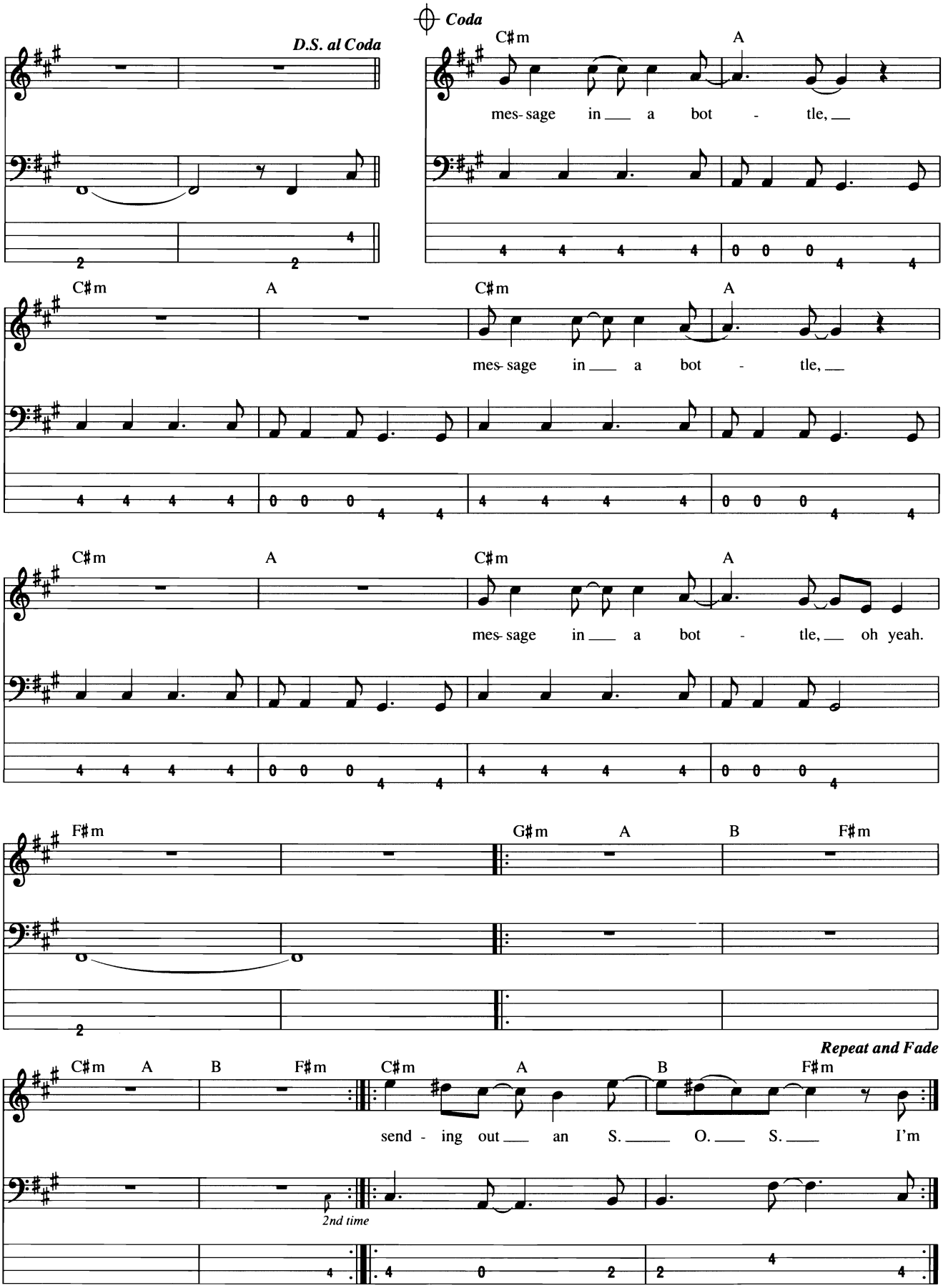
Coda
D.S. al Coda
C♯m
A
mes- sage in a bot - tle,
C♯m
A
mes- sage in a bot - tle,
C♯m
A
mes- sage in a bot - tle, oh yeah.
F♯m
G♯m
A
B
F♯m
Repeat and Fade
C♯m
A
B
F♯m
C♯m
A
B
F♯m
send - ing out an S. O. S. I'm
2nd time

Miss You

Words and Music by Mick Jagger and Keith Richards

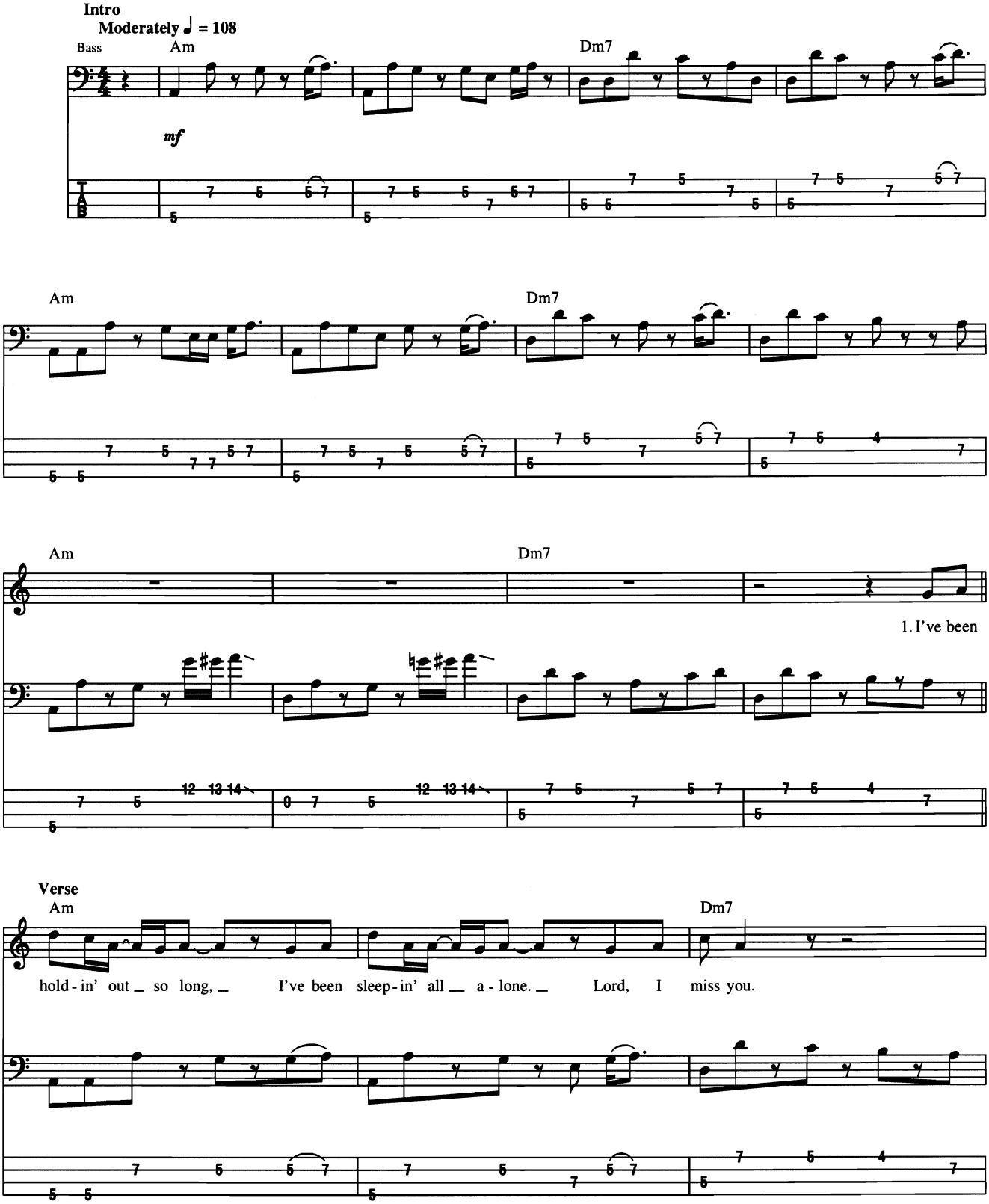

© 1978 EMI MUSIC PUBLISHING LTD.
All Rights for the U.S. and Canada Controlled and Administered by COLGEMS-EMI MUSIC INC.
All Rights Reserved International Copyright Secured Used by Permission

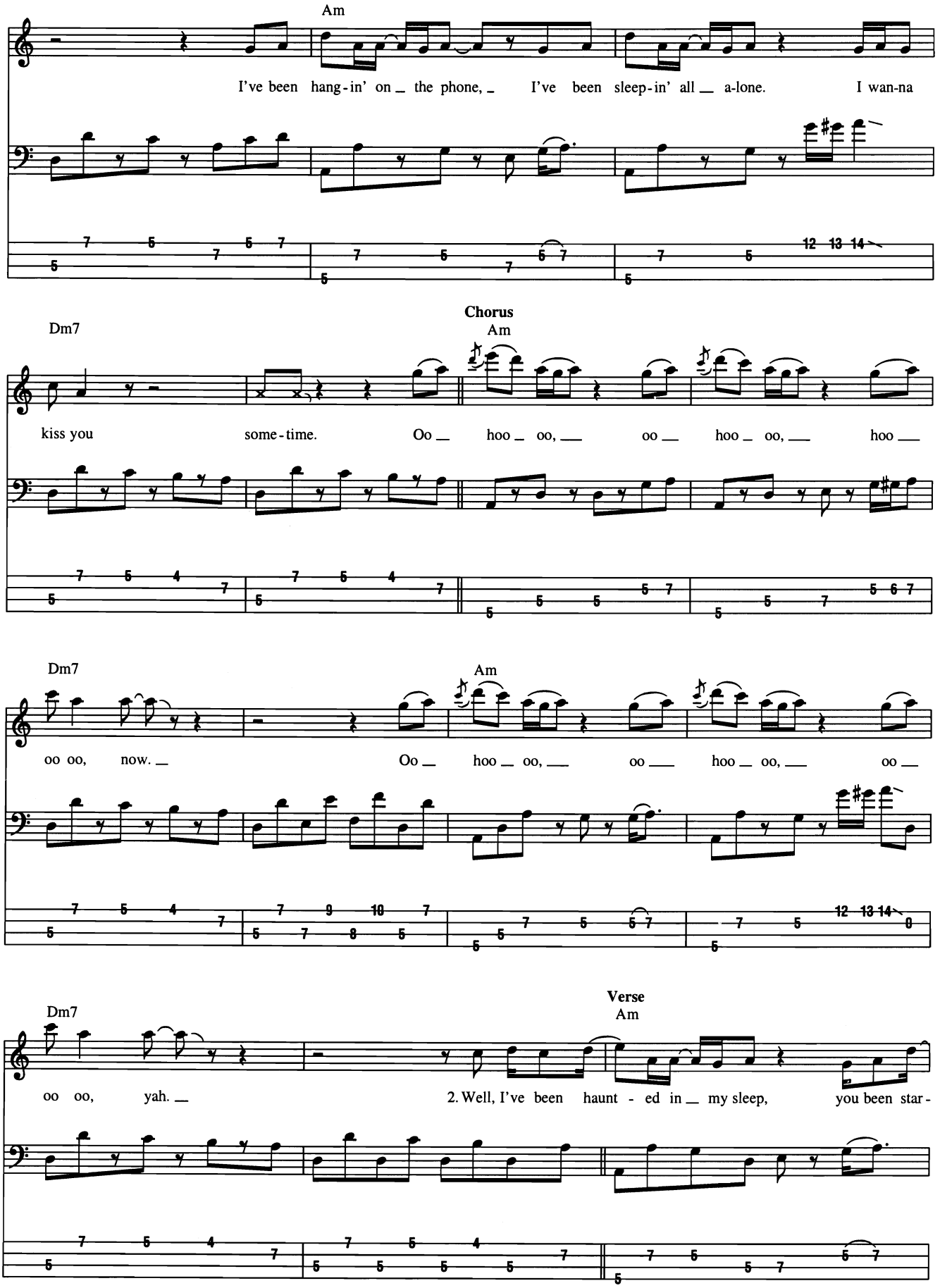
Am
I've been hang-in' on the phone, I've been sleep-in' all a-lone. I wan-na
Chorus
Dm7
Am
kiss you some-time. Oo hoo oo, oo hoo oo, hoo
Dm7
Am
oo oo, now. Oo hoo oo, oo hoo oo, oo
Verse
Dm7
Am
oo oo, yah. 2. Well, I've been haunt - ed in my sleep, you been star-

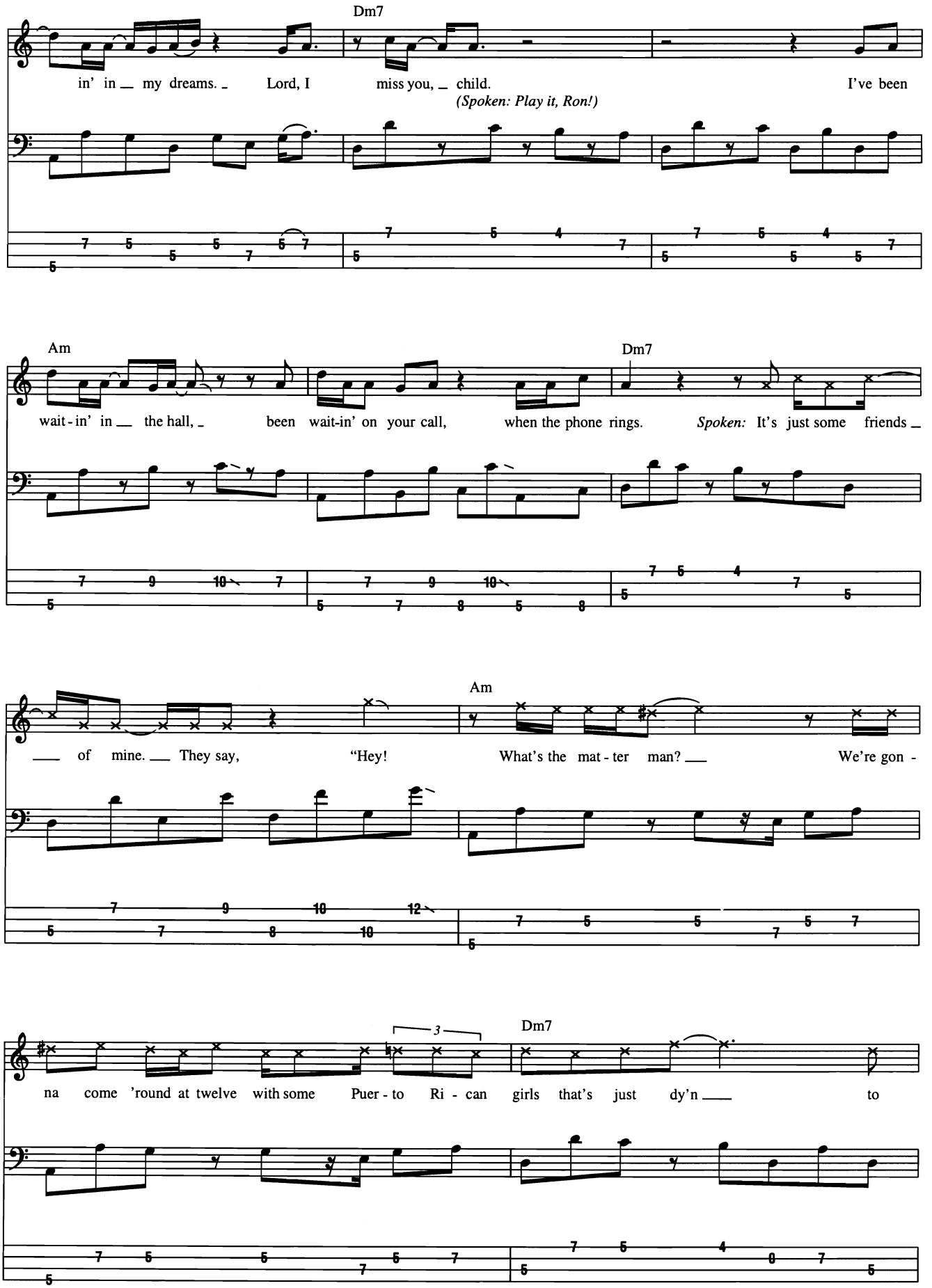
Dm7
in' in __ my dreams. _ Lord, I miss you, _ child. I've been
(Spoken: Play it, Ron!)
Am
Dm7
wait - in' in __ the hall, _ been wait-in' on your call, when the phone rings. Spoken: It's just some friends _
Am
__ of mine. __ They say, "Hey! What's the mat - ter man? __ We're gon -
3
Dm7
na come 'round at twelve with some Puer - to Ri - can girls that's just dy'n __ to

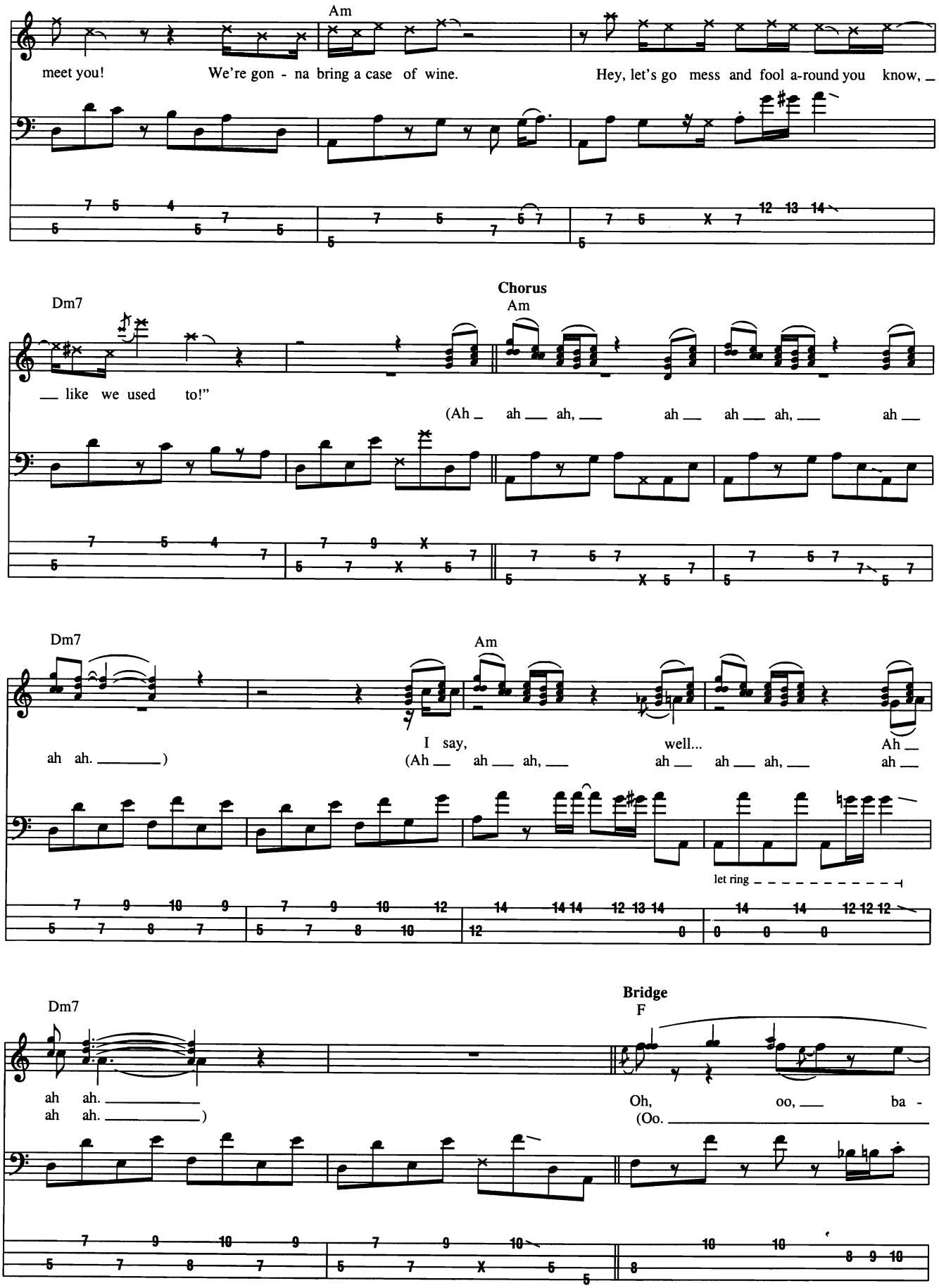
Am
meet you!
We're gon - na bring a case of wine.
Hey, let's go mess and fool a-round you know,
Chorus
Dm7
Am
like we used to!"
(Ah ah ah, ah ah ah, ah
Dm7
Am
ah ah.)
I say,
well...
Ah
(Ah ah ah, ah ah ah, ah
let ring
Dm7
Bridge
F
ah ah.
ah ah.)
Oh, oo, ba -
(Oo.

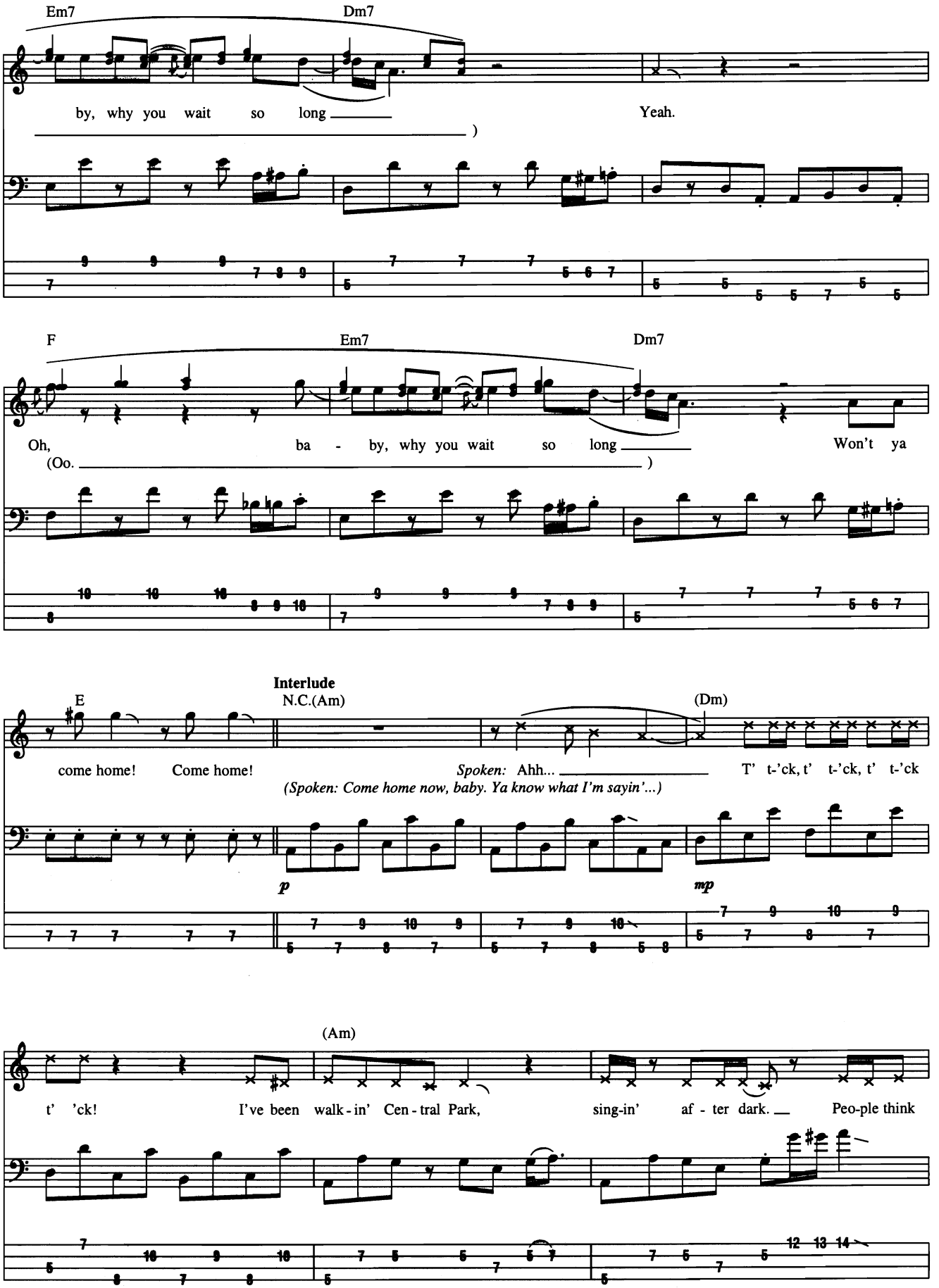
Em7
Dm7
by, why you wait so long
Yeah.
F
Em7
Dm7
Oh, ba - by, why you wait so long
Won't ya
(Oo.
E
Interlude
N.C.(Am)
(Dm)
come home! Come home!
Spoken: Ahh...
T' t-'ck, t' t-'ck, t' t-'ck
(Spoken: Come home now, baby. Ya know what I'm sayin'...)
p
mp
(Am)
t' 'ck! I've been walk-in' Cen-tral Park, sing-in' af - ter dark.
Peo-ple think

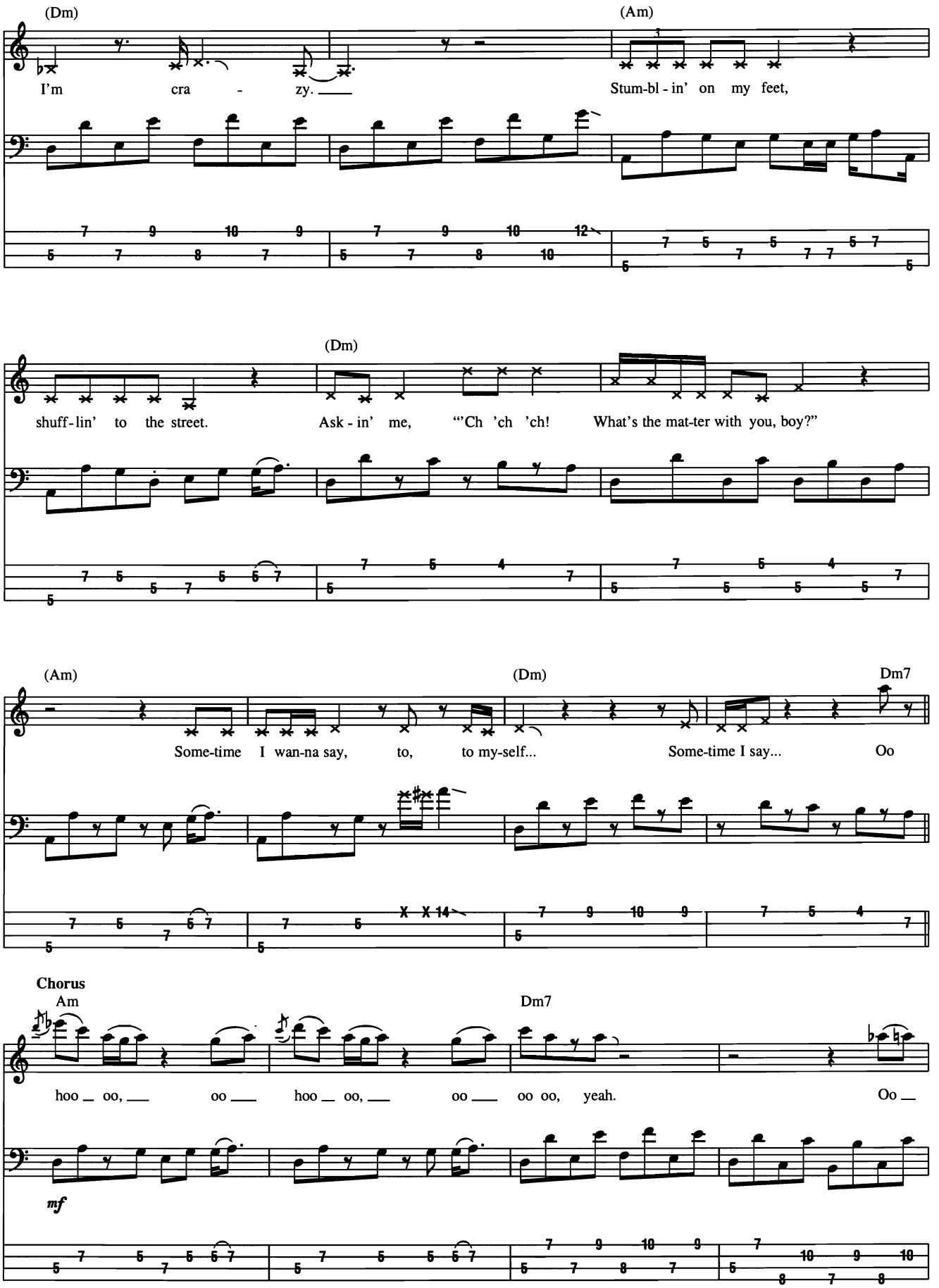
(Dm)
(Am)
I'm cra - zy.
Stum-bl - in' on my feet,
(Dm)
shuff - lin' to the street.
Ask - in' me, "'Ch 'ch 'ch!
What's the mat-ter with you, boy?"
(Am)
(Dm)
Dm7
Some-time I wan-na say, to, to my-self...
Some-time I say...
Oo
Chorus
Am
Dm7
hoo _ oo, _ oo _ hoo _ oo, _ oo _ oo oo, yeah.
Oo _
mf

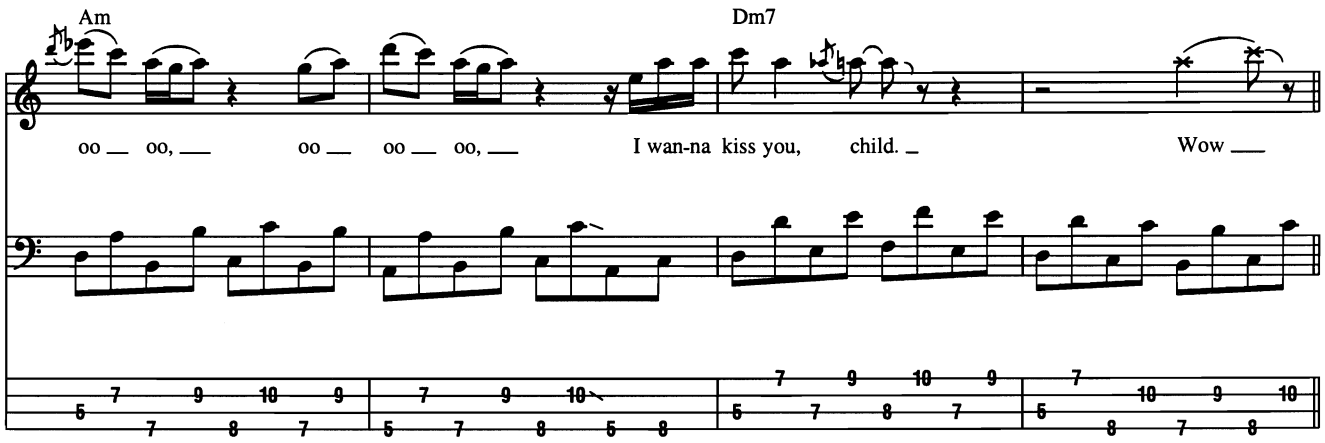
Am
Dm7
oo — oo, — oo — oo — oo, — I wan-na kiss you, child. — Wow —

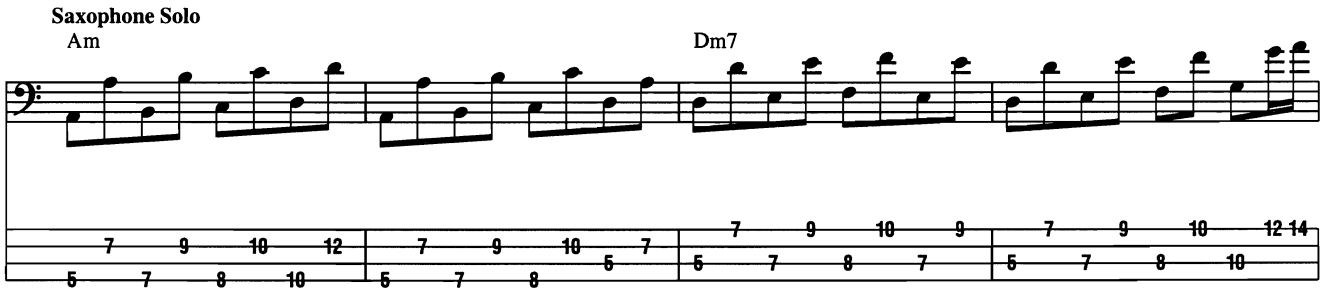
Saxophone Solo
Am
Dm7

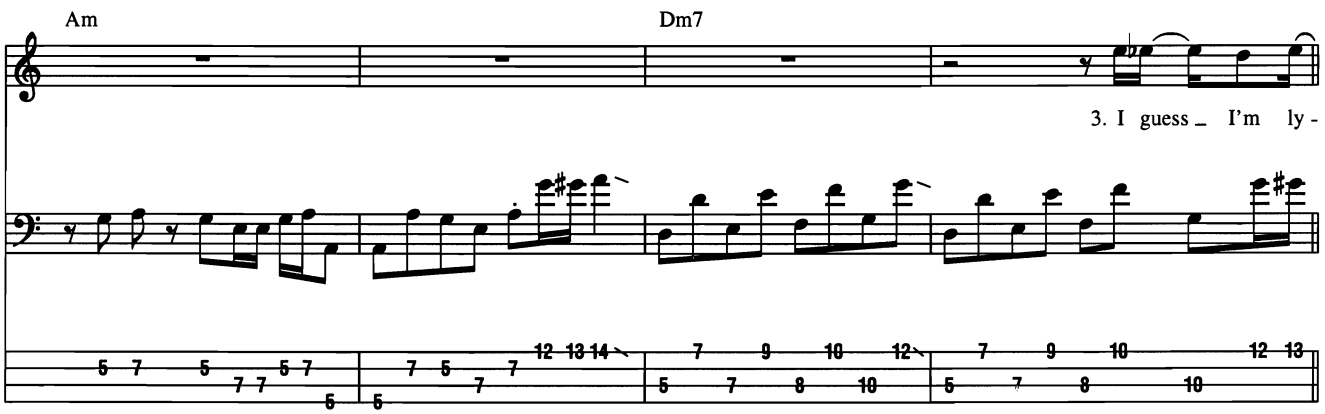
Am
Dm7
3. I guess — I'm ly -

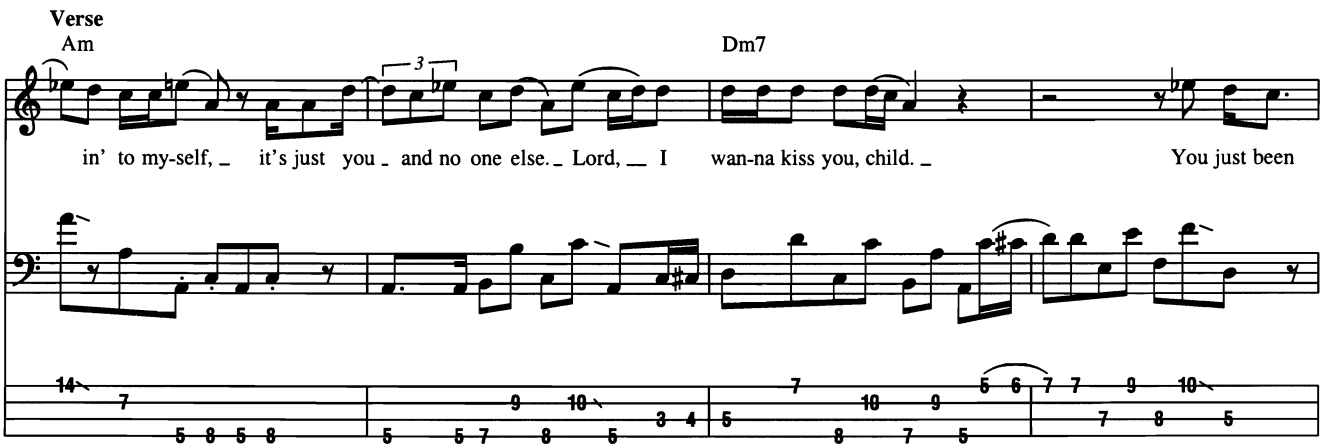
Verse
Am
Dm7
in' to my-self, — it's just you — and no one else. — Lord, — I wan-na kiss you, child. — You just been

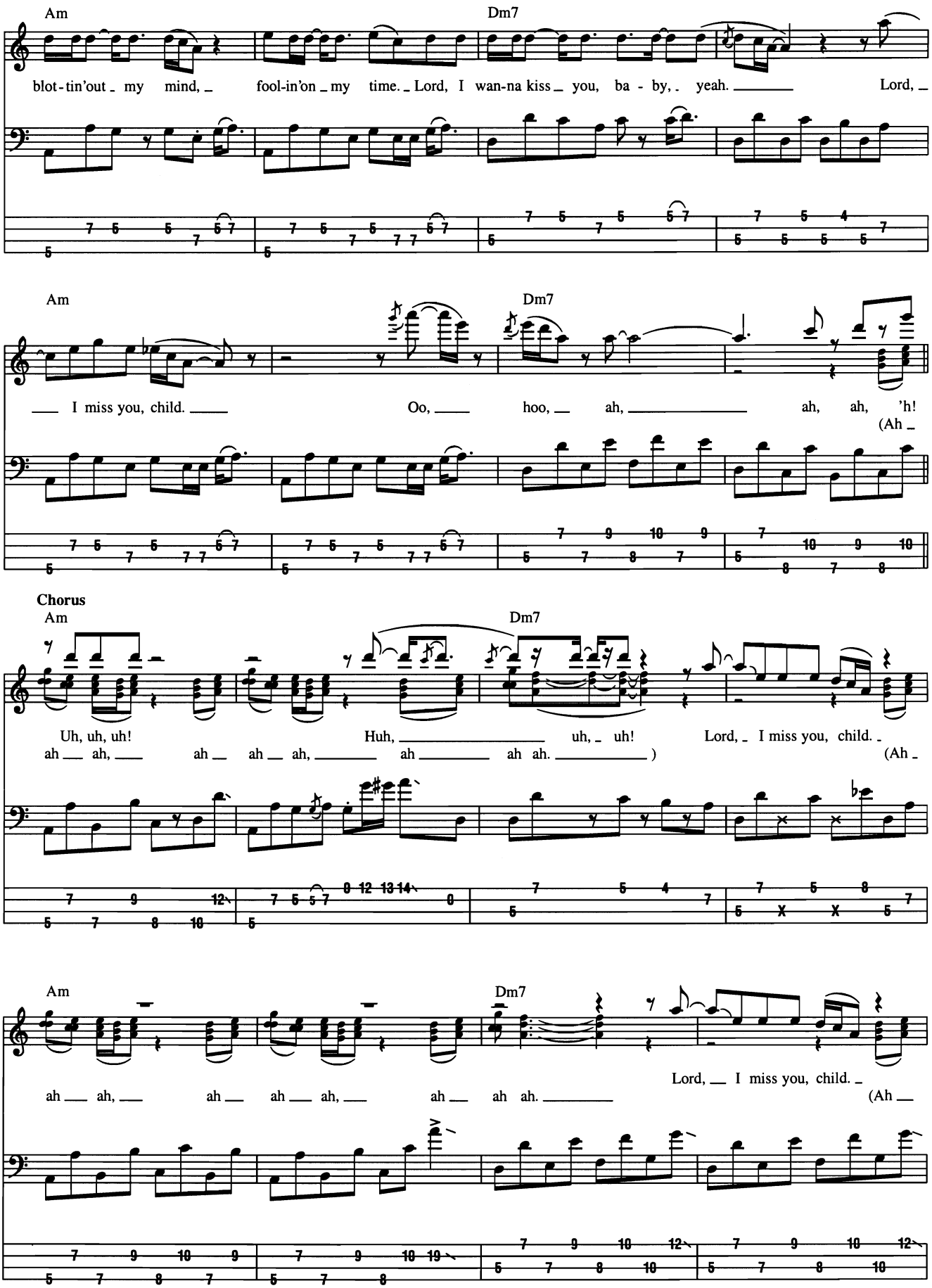
Am
Dm7
blot-tin'out _ my mind, _ fool-in'on _ my time. _ Lord, I wan-na kiss _ you, ba - by, _ yeah. _ Lord, _
Am
Dm7
_ I miss you, child. _ Oo, _ hoo, _ ah, _ ah, ah, 'h!
(Ah _
Chorus
Am
Dm7
Uh, uh, uh! Huh, _ uh, _ uh! Lord, _ I miss you, child. _
ah _ ah, _ ah _ ah _ ah, _ ah _ ah ah. _)
(Ah _
Am
Dm7
Lord, _ I miss you, child. _
ah _ ah, _ ah _ ah _ ah, _ ah _ ah ah. _
(Ah _

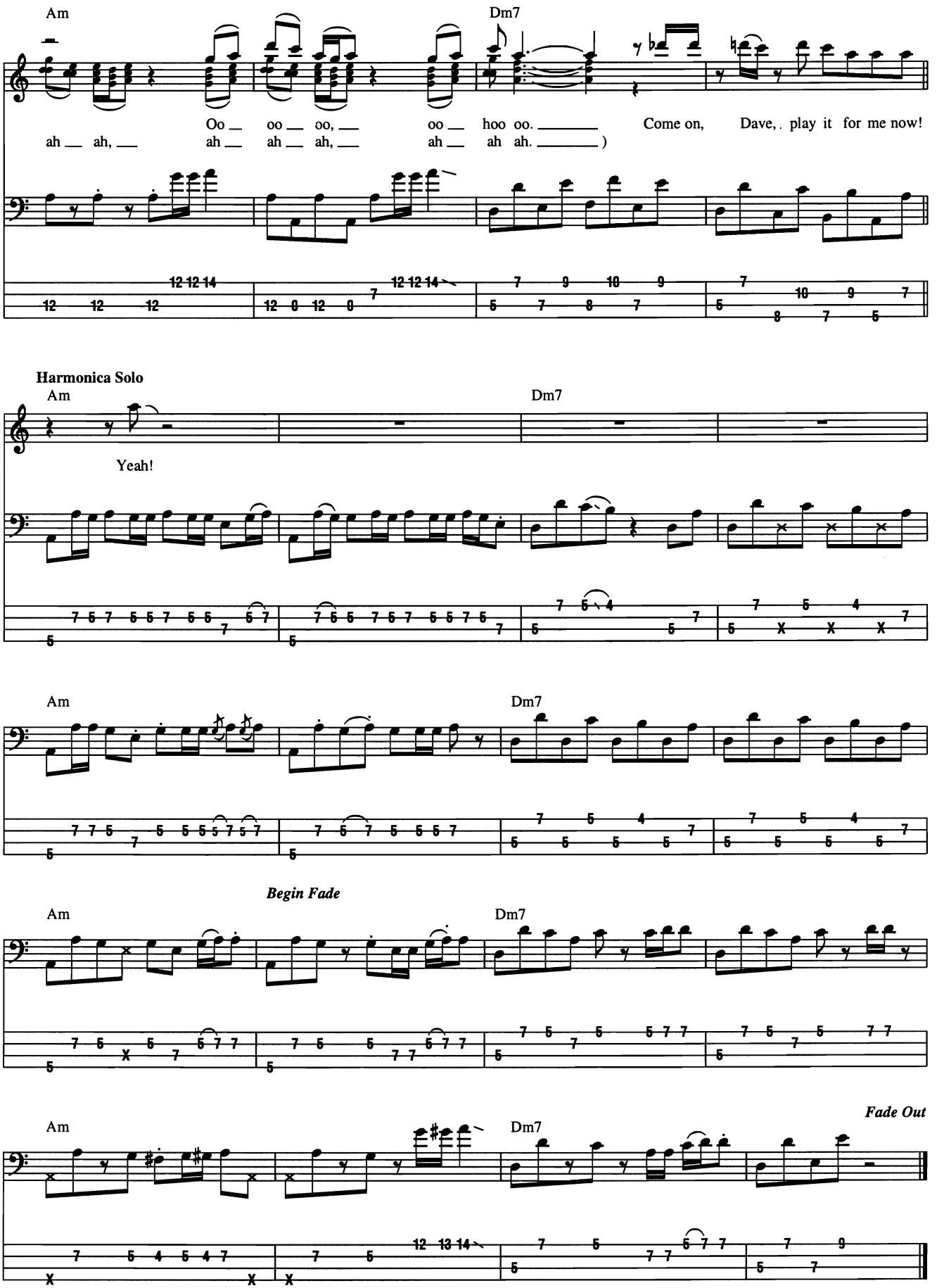
Am
Dm7
Oo oo oo, oo hoo oo. Come on, Dave, play it for me now!
ah ah, ah ah ah, ah ah ah.)
Harmonica Solo
Am
Dm7
Yeah!
Am
Dm7
Begin Fade
Am
Dm7
Fade Out
Am
Dm7

Mississippi Queen

Words and Music by Leslie West, Felix Pappalardi, Corky Laing and David Rea

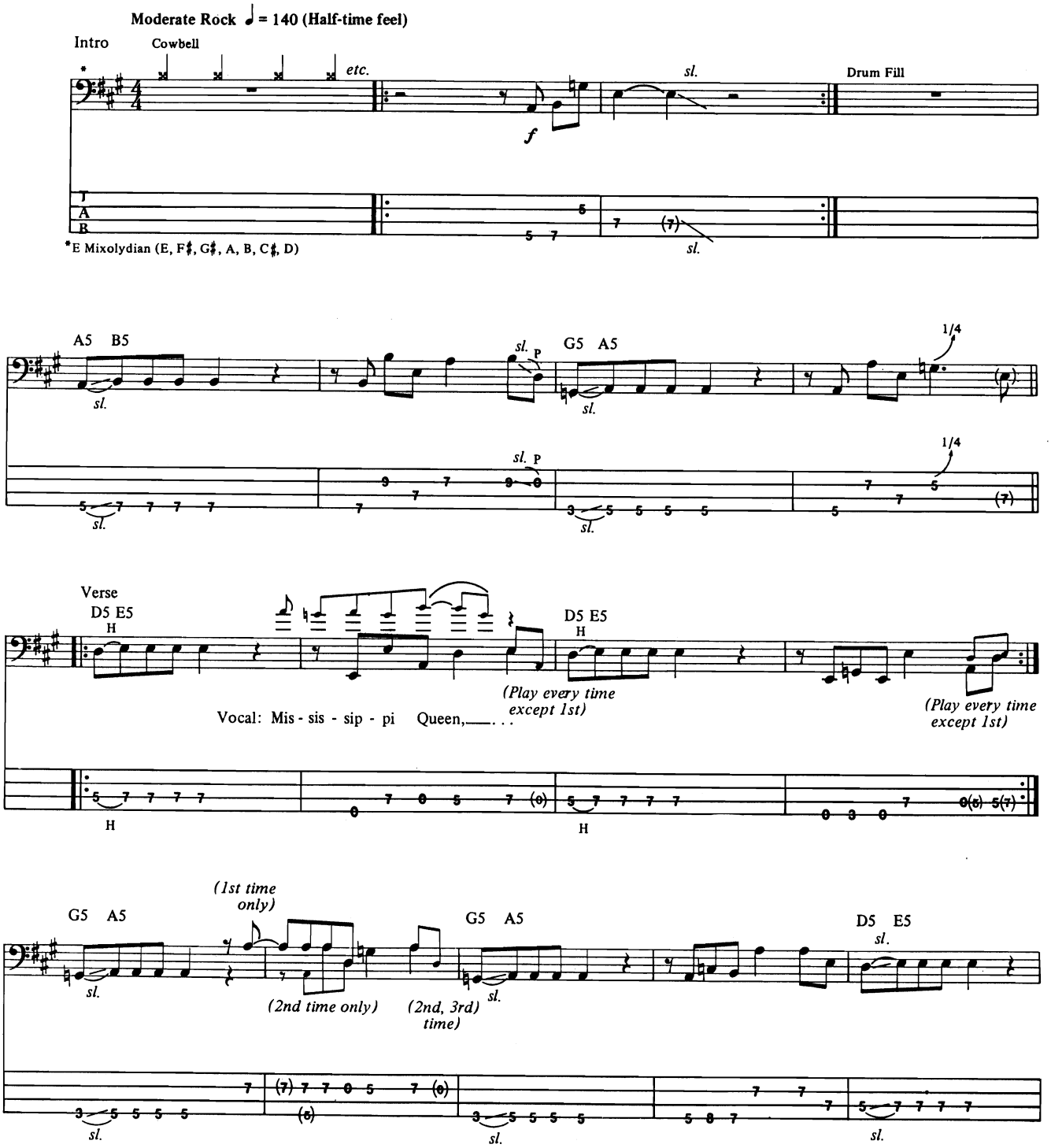

Copyright © 1970 by BMG Songs, Inc.
Copyright Renewed
International Copyright Secured All Rights Reserved

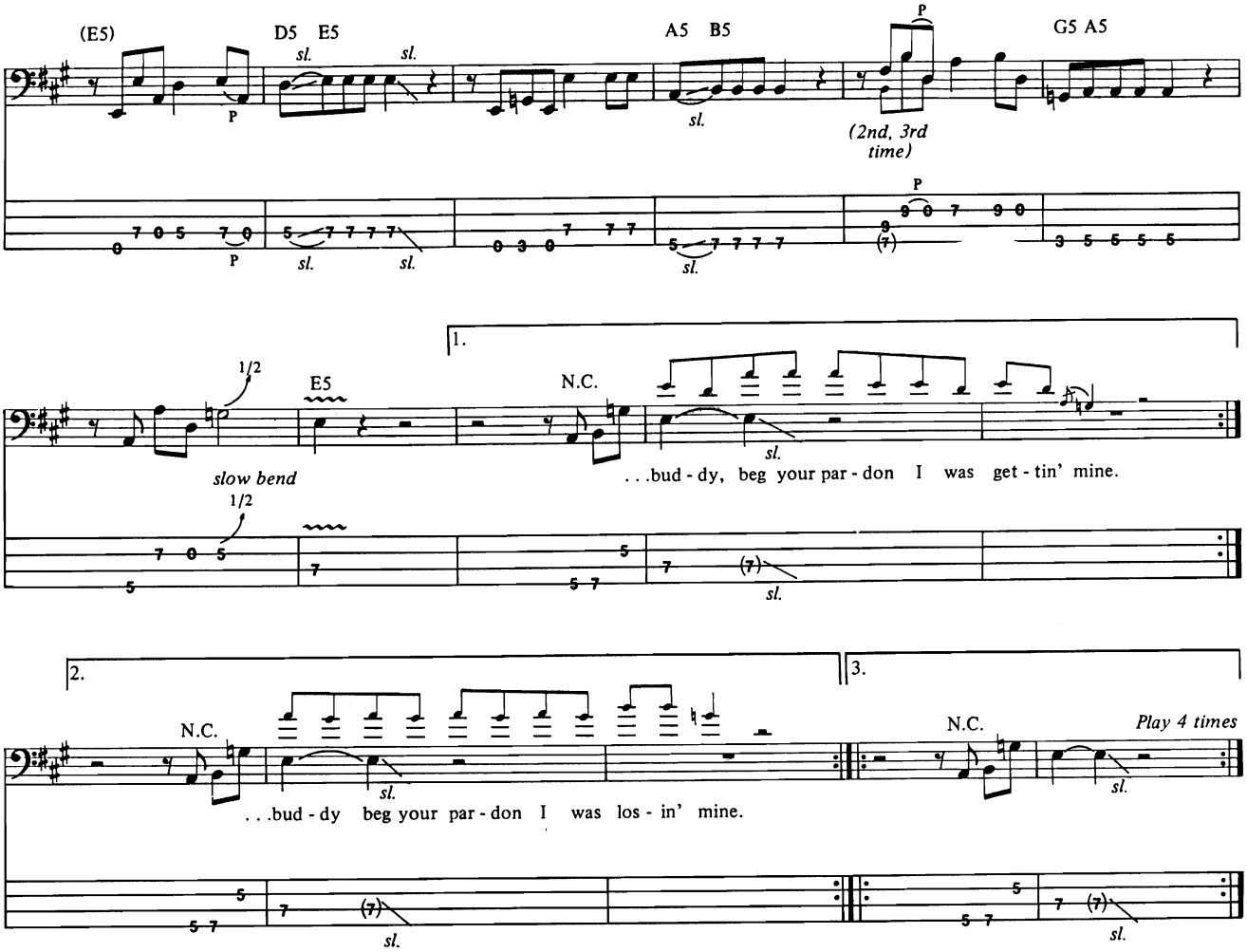
(E5)
D5 E5
A5 B5
G5 A5
sl.
P
(2nd, 3rd time)
1/2
E5
N.C.
slow bend
. . .bud - dy, beg your par - don I was get - tin' mine.
1.
2.
3.
. . .bud - dy beg your par - don I was los - in' mine.
Play 4 times

Money

Words and Music by Roger Waters

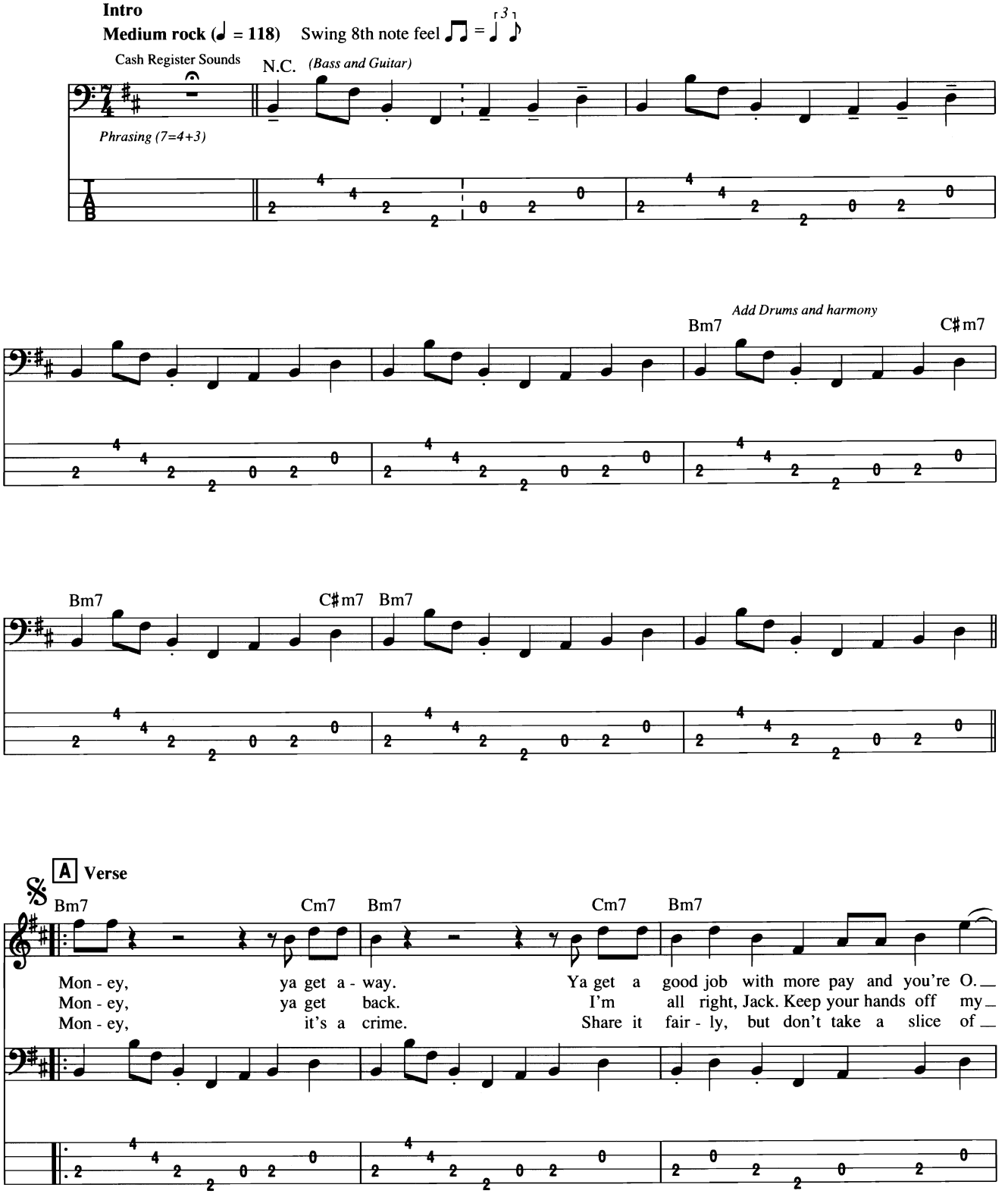

TRO - © Copyright 1973 Hampshire House Publishing Corp., New York, NY
International Copyright Secured
All Rights Reserved Including Public Performance For Profit
Used by Permission

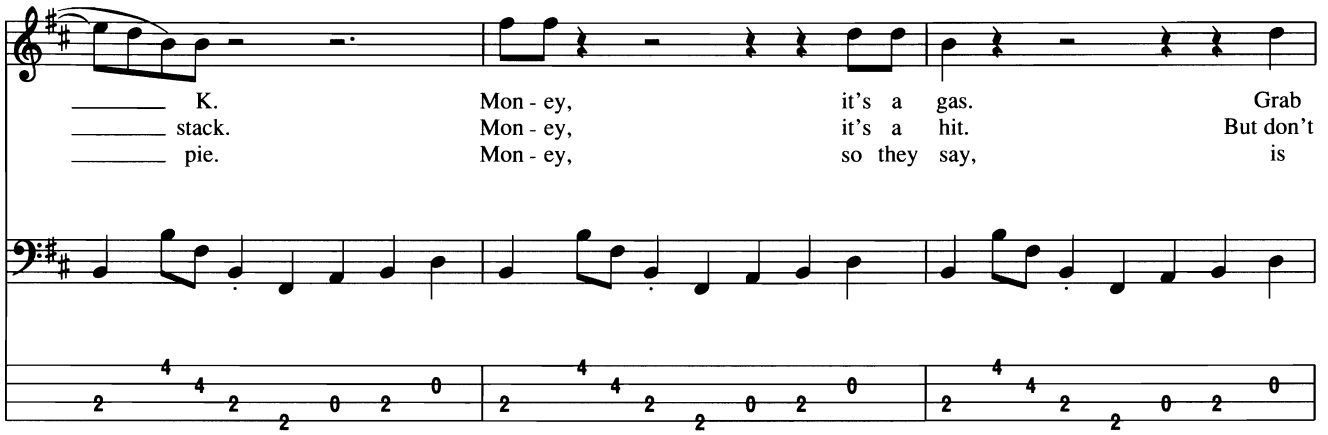
_____ K. Mon - ey, it's a gas. Grab
_____ stack. Mon - ey, it's a hit. But don't
_____ pie. Mon - ey, so they say, is

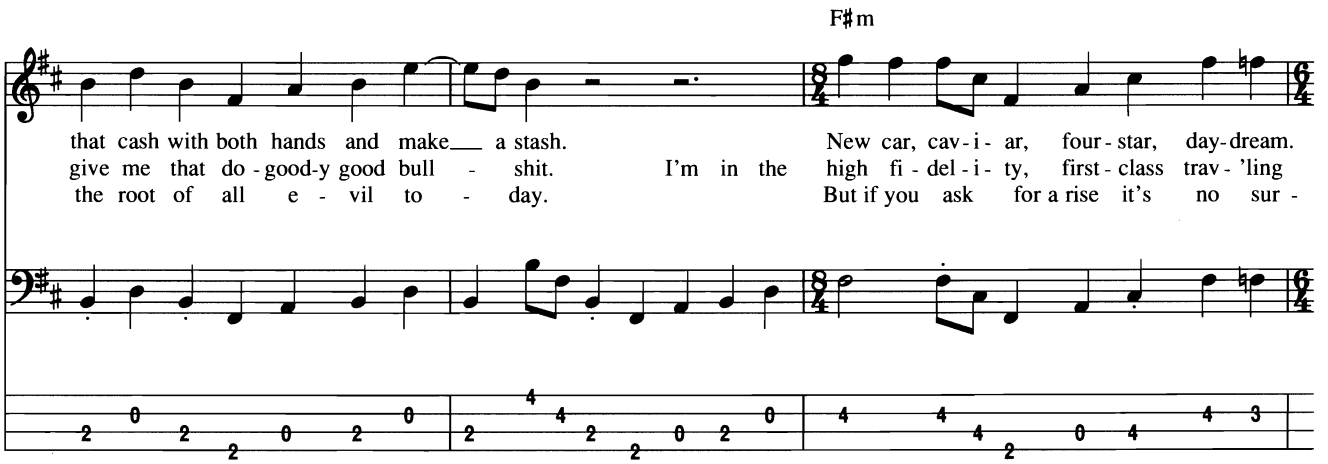
F♯m
that cash with both hands and make___ a stash. New car, cav - i - ar, four - star, day - dream.
give me that do - good-y good bull - shit. I'm in the high fi - del - i - ty, first - class trav - 'ling
the root of all e - vil to - day. But if you ask for a rise it's no sur -

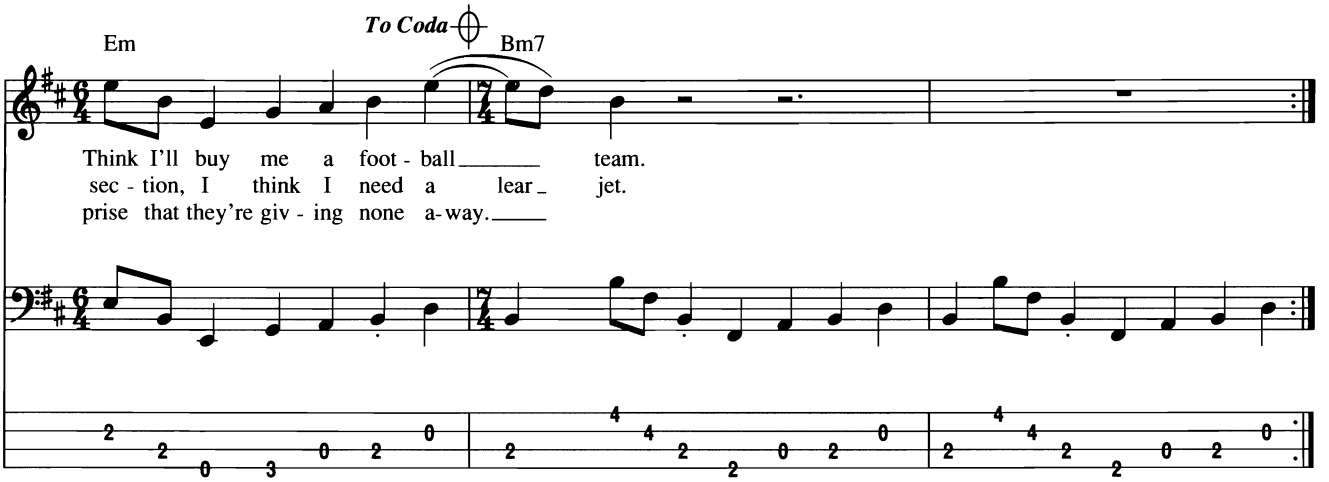
Em
To Coda
Bm7
Think I'll buy me a foot - ball_____ team.
sec - tion, I think I need a lear_ jet.
prise that they're giv - ing none a - way.____

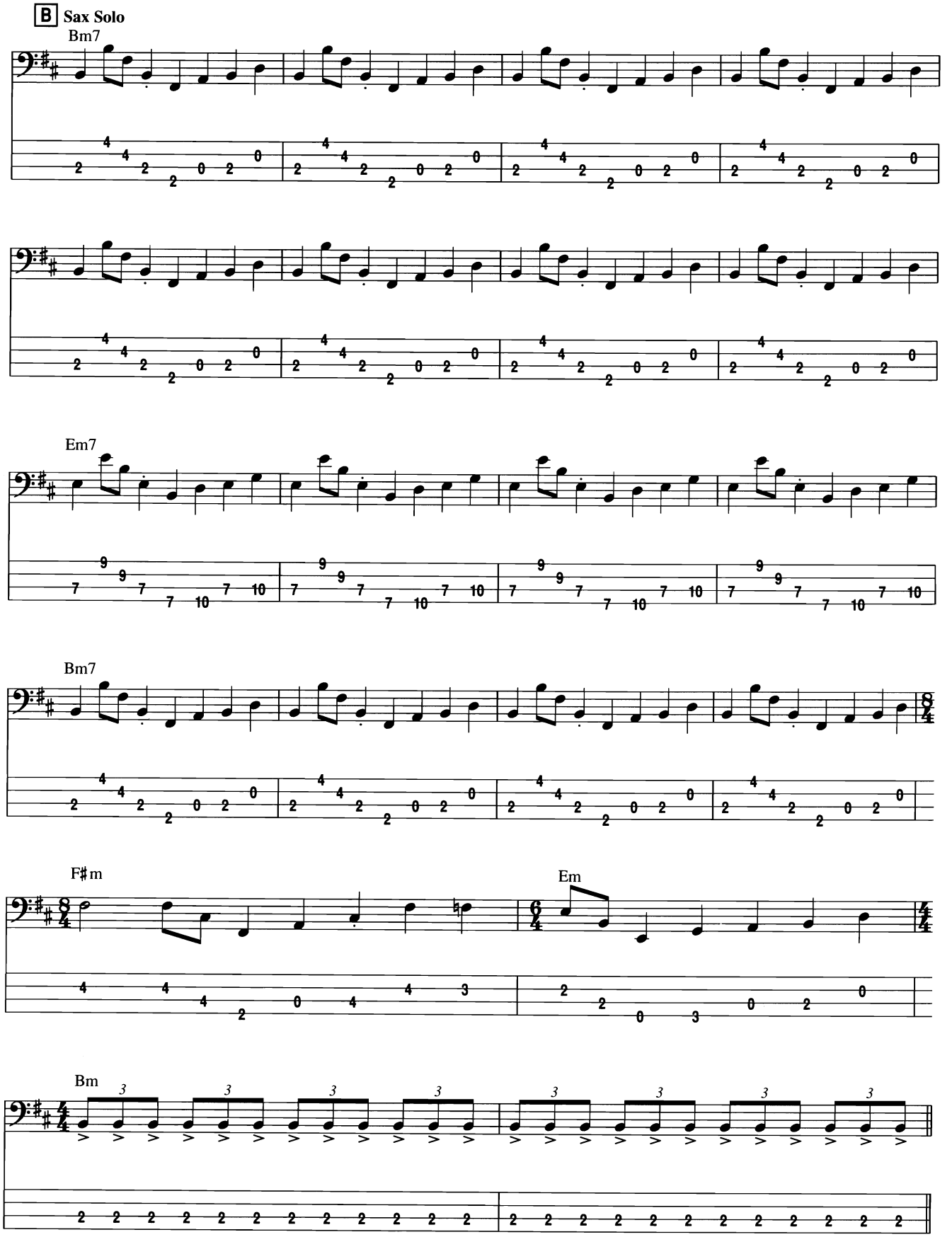
B Sax Solo
Bm7
Em7
Bm7
F♯m
Em
Bm

C Guitar Solo

Play 3 times

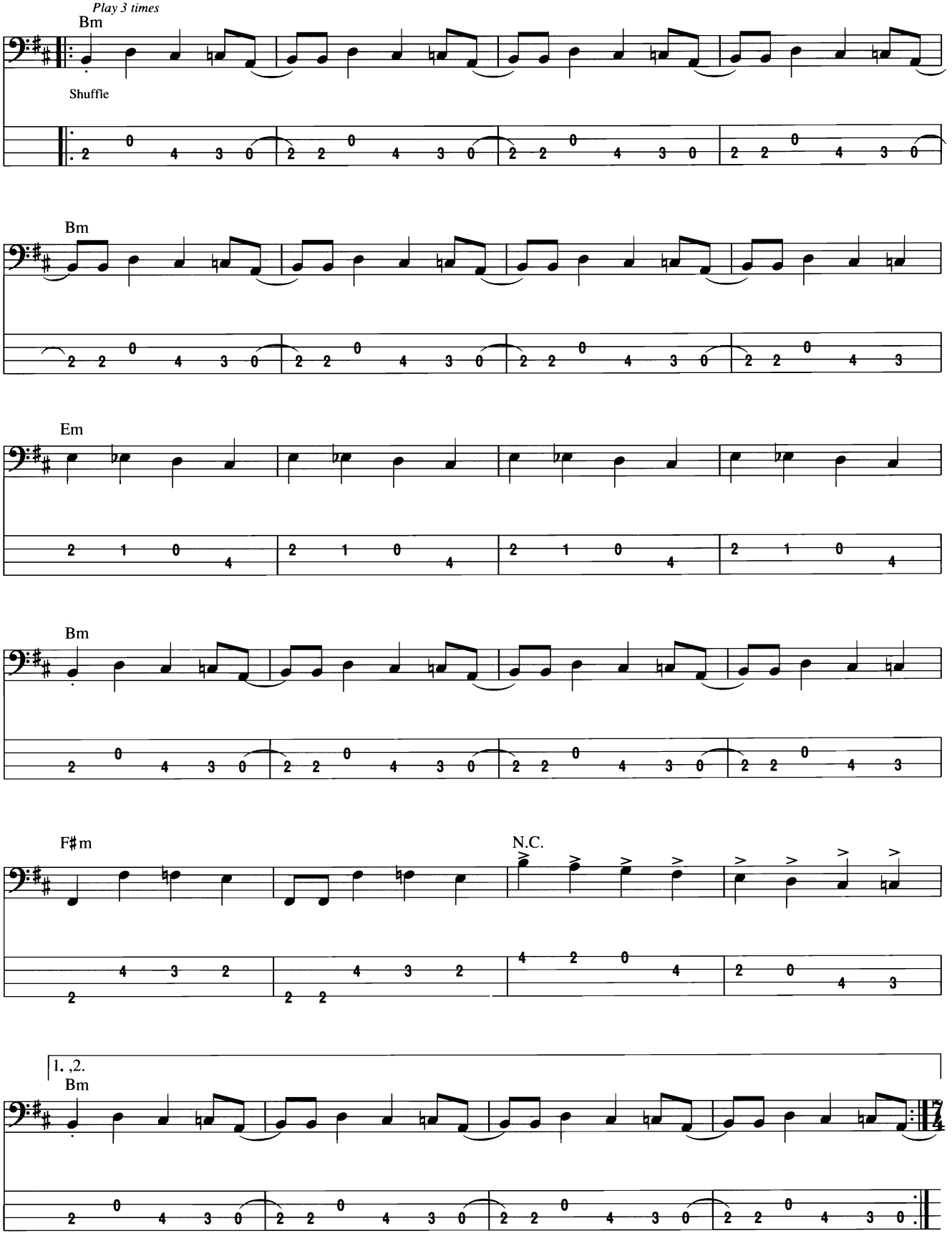

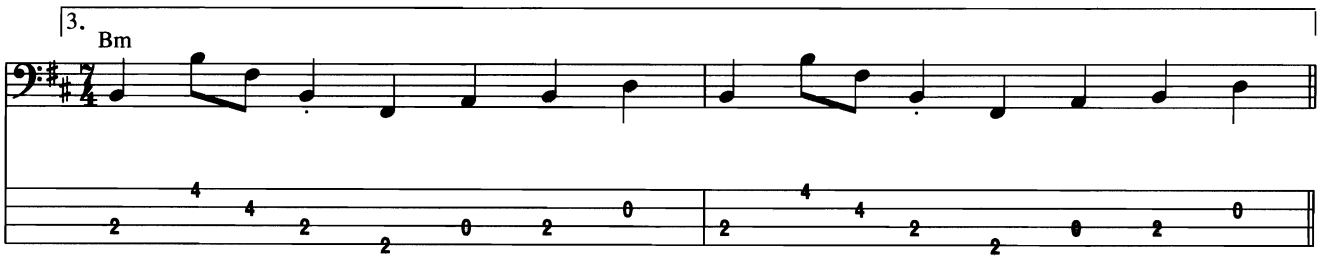

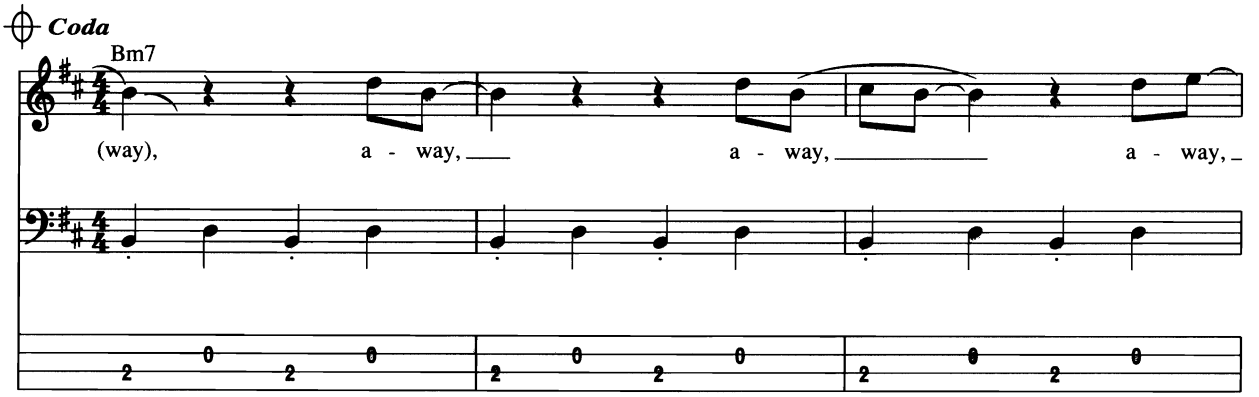

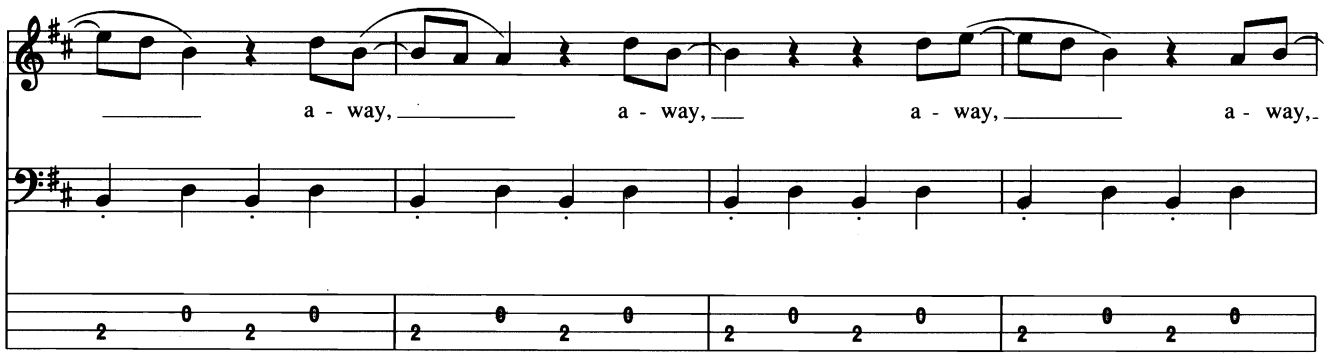

Segue

Background conversation fades in while the band fades out on this groove

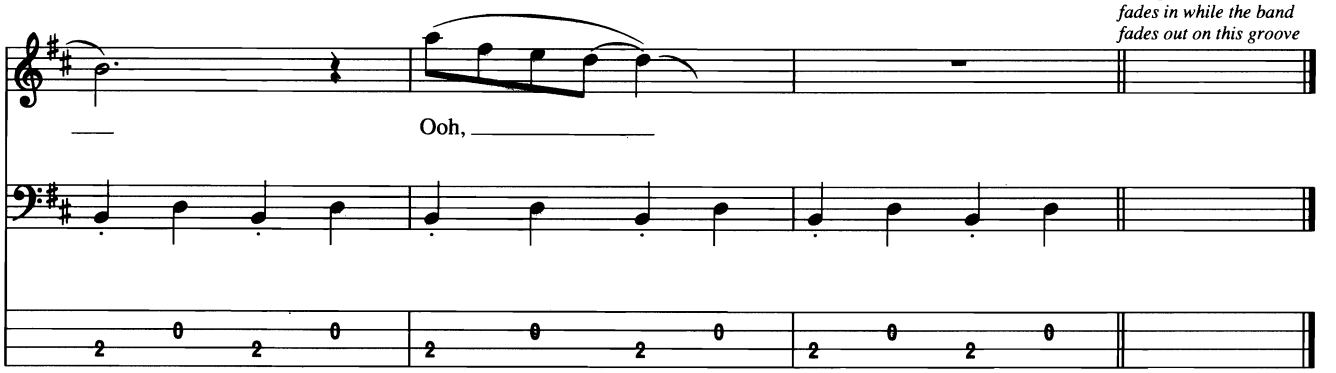

Monkey Wrench

Words and Music by David Grohl, Nate Mendel and Pat Smear

Drop D Tuning:
①=G ③=A
②=D ④=D

Intro

Fast Rock ♩ = 174

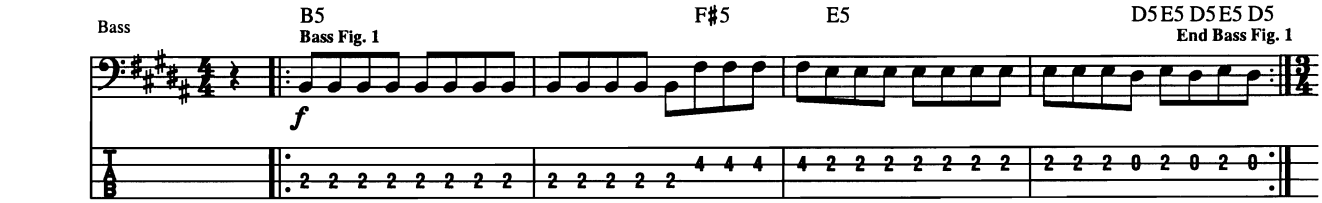

Verse

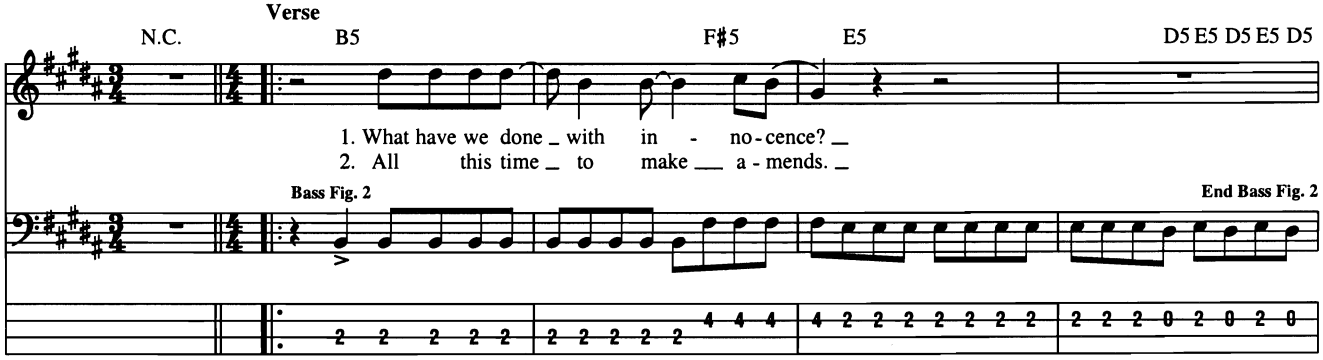

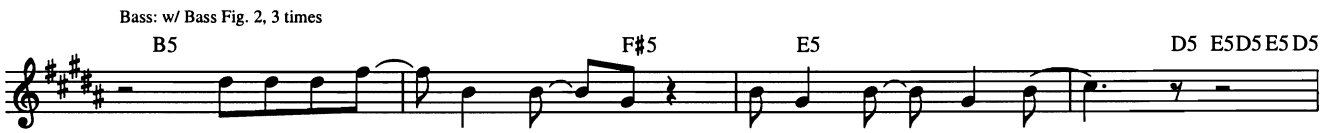

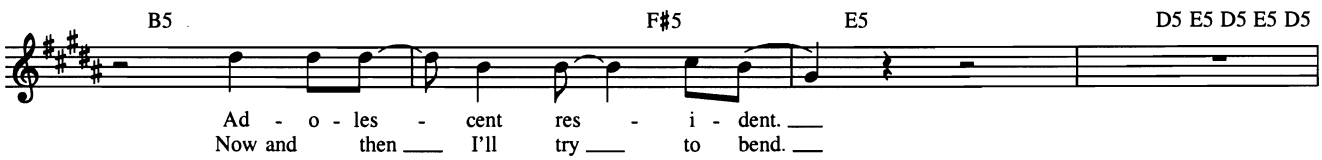

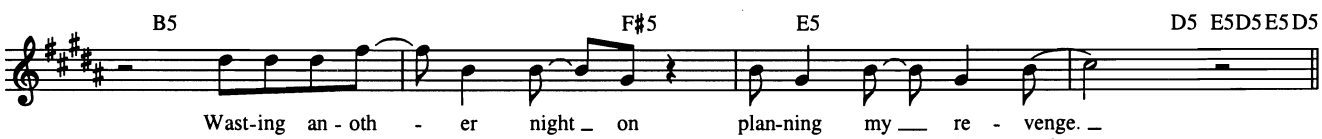

Pre-Chorus

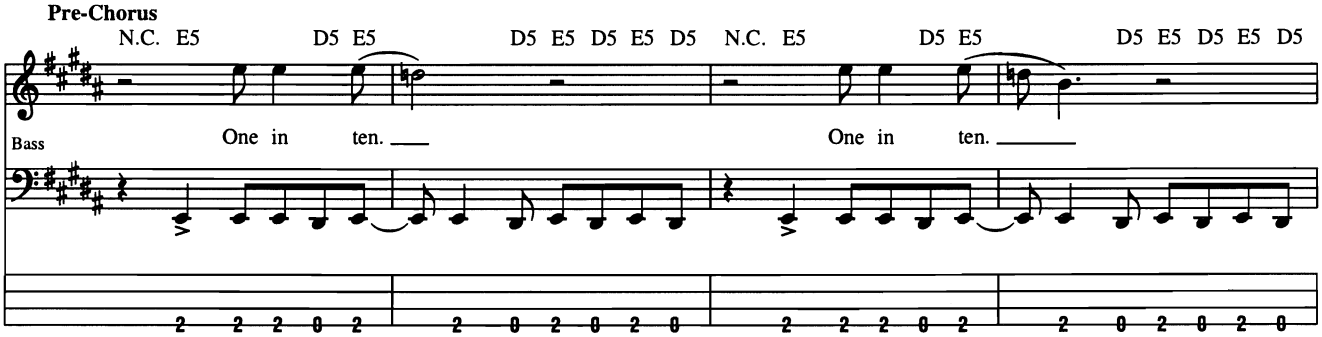

© 1997 EMI VIRGIN SONGS, INC., M.J. TWELVE MUSIC, FLYING EARFORM MUSIC and RUTHENSMEAR MUSIC (BMI)
All Rights for M.J. TWELVE MUSIC and FLYING EARFORM MUSIC Controlled and Administered by EMI VIRGIN SONGS, INC.
All Rights for RUTHENSMEAR MUSIC Administered by BUG MUSIC
All Rights Reserved International Copyright Secured Used by Permission

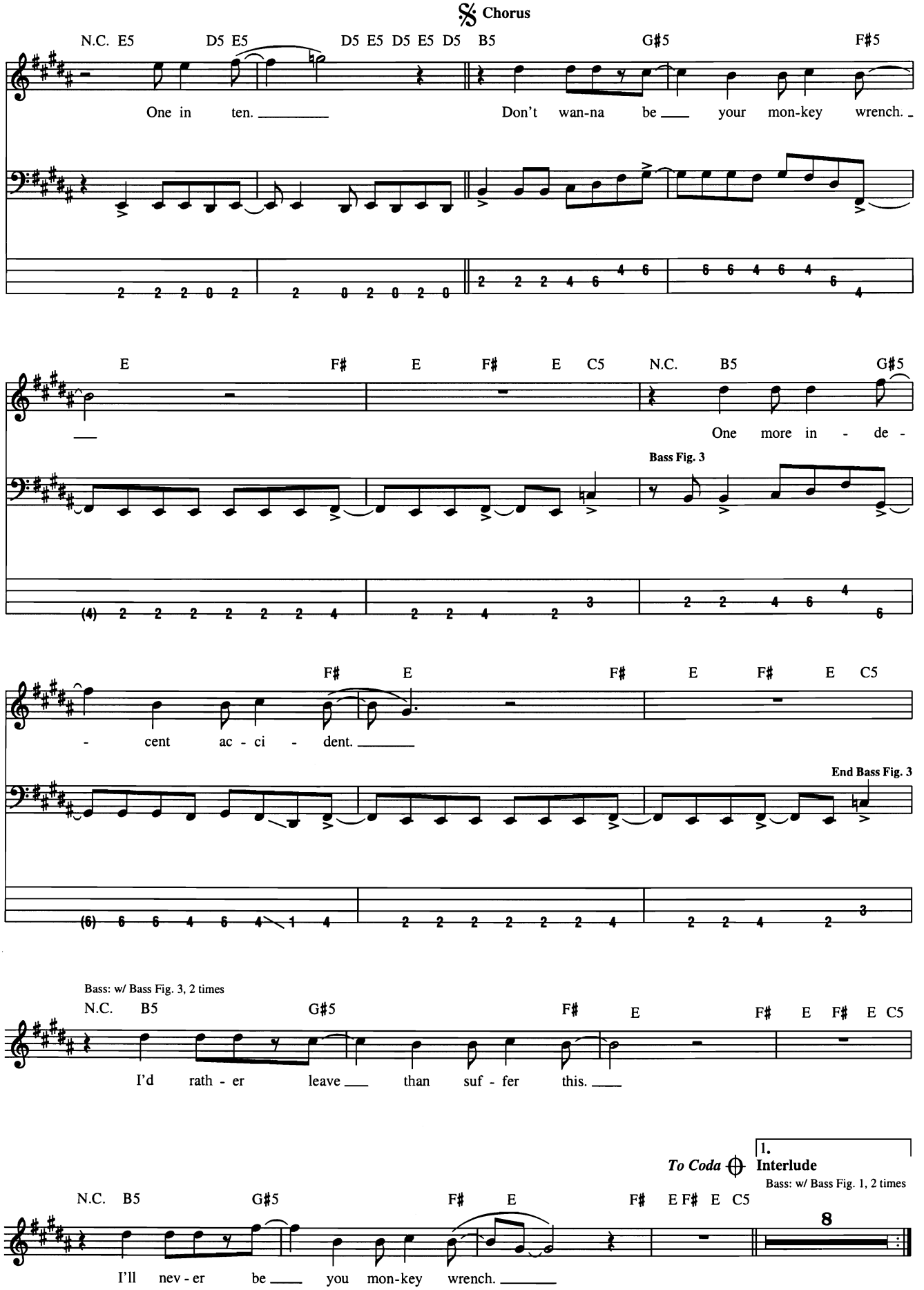
Chorus
N.C. E5 D5 E5 D5 E5 D5 E5 D5 B5 G♯5 F♯5
One in ten. Don't wan-na be your mon-key wrench.
E F♯ E F♯ E C5 N.C. B5 G♯5
One more in - de -
Bass Fig. 3
F♯ E F♯ E F♯ E C5
- cent ac - ci - dent.
End Bass Fig. 3
Bass: w/ Bass Fig. 3, 2 times
N.C. B5 G♯5 F♯ E F♯ E F♯ E C5
I'd rath - er leave than suf - fer this.
To Coda
1. Interlude
Bass: w/ Bass Fig. 1, 2 times
N.C. B5 G♯5 F♯ E F♯ E F♯ E C5
I'll nev - er be you mon-key wrench.

2.

Bridge

G♯5 E5 B5 G5 F♯5 E5 F♯5 E5 D5

play 3 times

Bass

Tem - per

G♯5 E5 B5 G5 F♯5 E5 F♯5

E5 F♯5 E5 F♯5 E5 F♯5 E5 F♯5 E5 C5

Verse

Bass: w/ Bass Fig. 1, 4 times

B5 F♯5 E5 D5 E5 D5 E5 D5

3. One last thing be - fore I quit! I nev - er want - ed an - y more than

B5 F♯5 E5 D5 E5 D5 E5 D5

I could fit in - to my head! I still re - mem - ber ev - 'ry sin - gle

B5 F♯5 E5 D5 E5 D5 E5 D5

word you said, and all the shit that some - how came a - long with it! Still,

B5 F♯5 E5 D5 E5 D5 E5 D5

there's one thing that com - forts me since I was al - ways caged and now I'm

Pre-Chorus

N.C. E5 D5 E5 D5 E5 D5 E5 D5 N.C. E5 D5 E5

Bass

free!

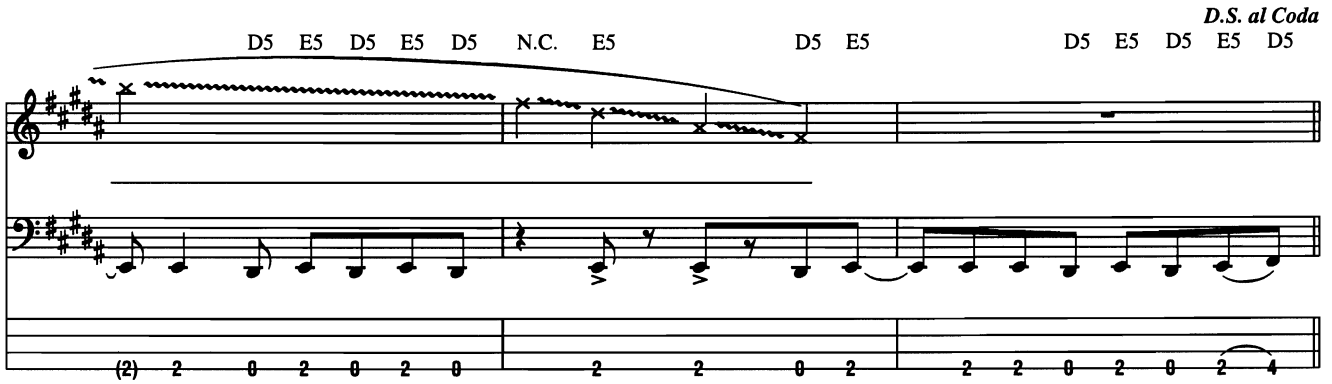

Coda

Outro

Bass: w/ Bass Fig. 1, 3 times

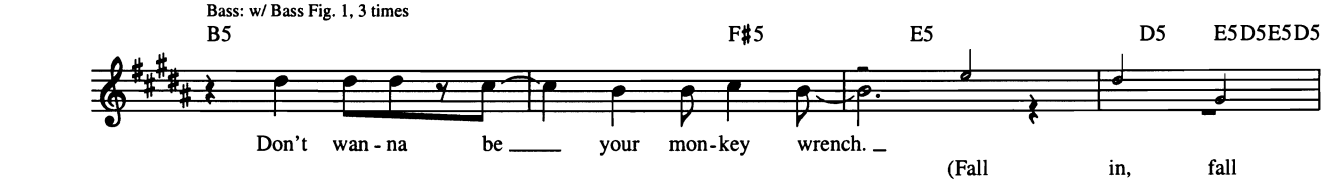

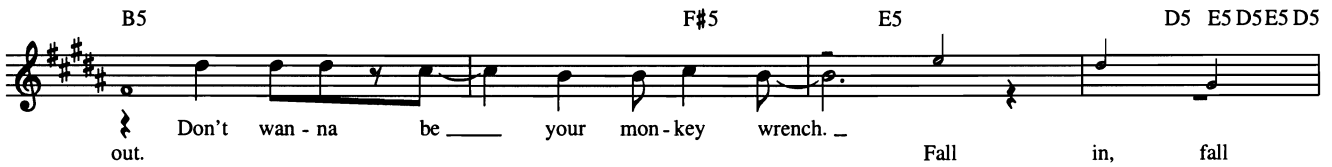

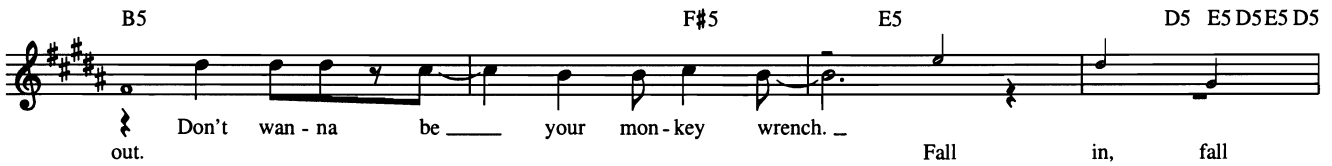

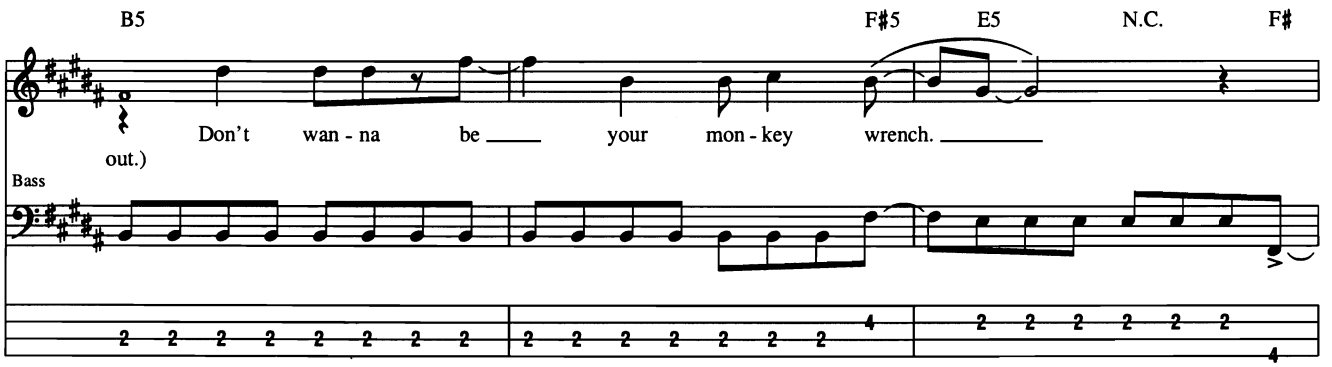

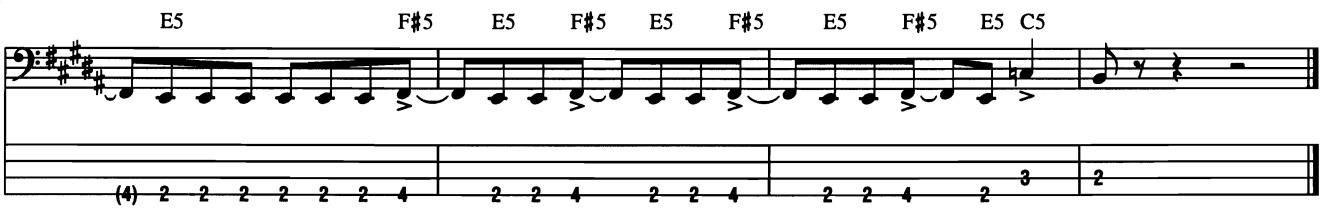

Mr. Jones

Words by Adam Duritz
Music by Adam Duritz and David Bryson

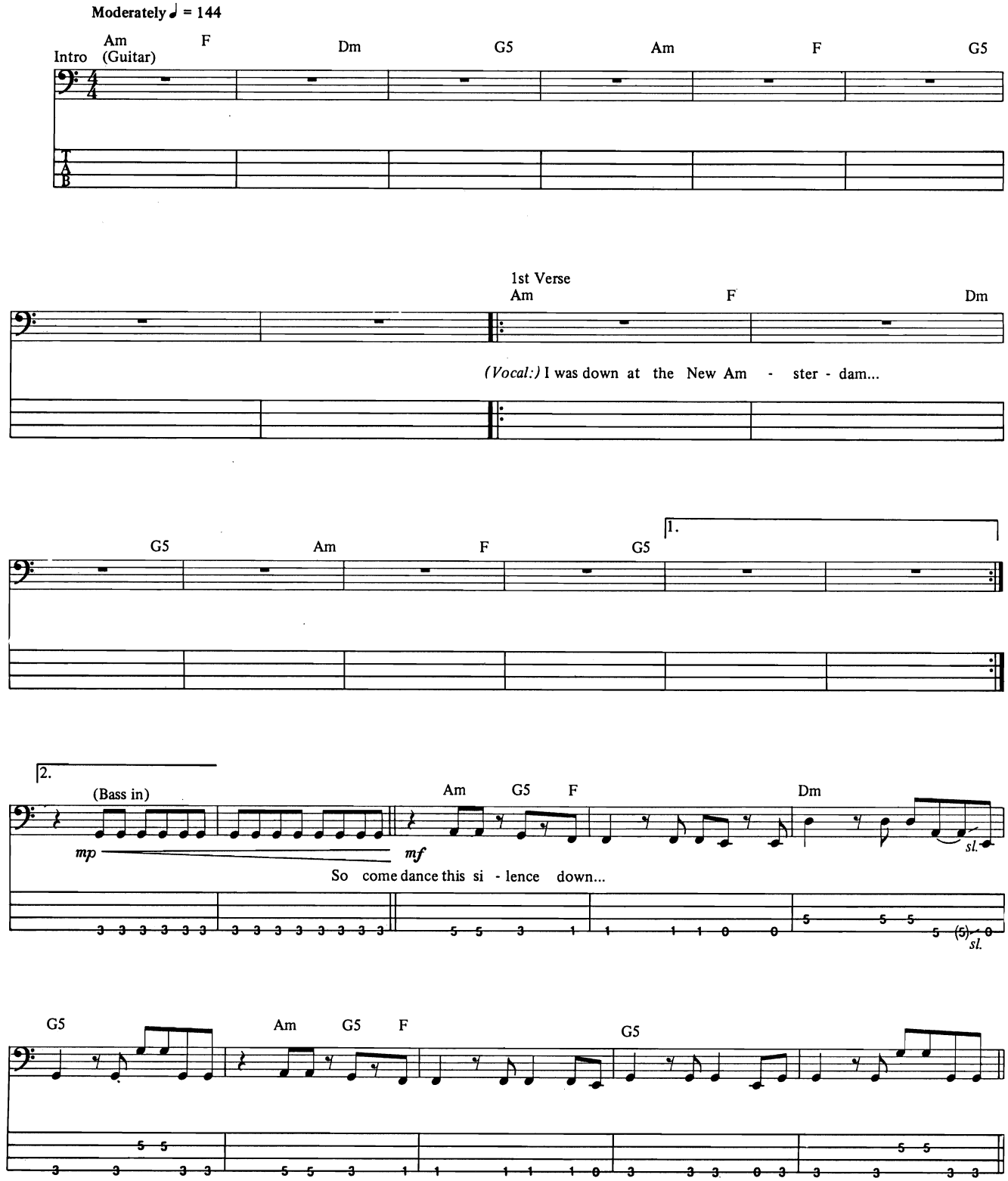

© 1993 EMI BLACKWOOD MUSIC INC. and JONES FALLS MUSIC
All Rights Controlled and Administered by EMI BLACKWOOD MUSIC INC.
All Rights Reserved International Copyright Secured Used by Permission

2nd, 3rd Verses

2nd time substitute Bass Fill 1

Am F Dm G5

2. Cut up, Mar - i - a...
(3.) will paint my pic - ture...

Am F G5

2nd time substitute Bass Fill 2

Am F Dm G5

Am F *To Coda* G5 C

Chorus

C F G C

Mis - ter Jones and me...

Bass Fill 1

Bass Fill 2

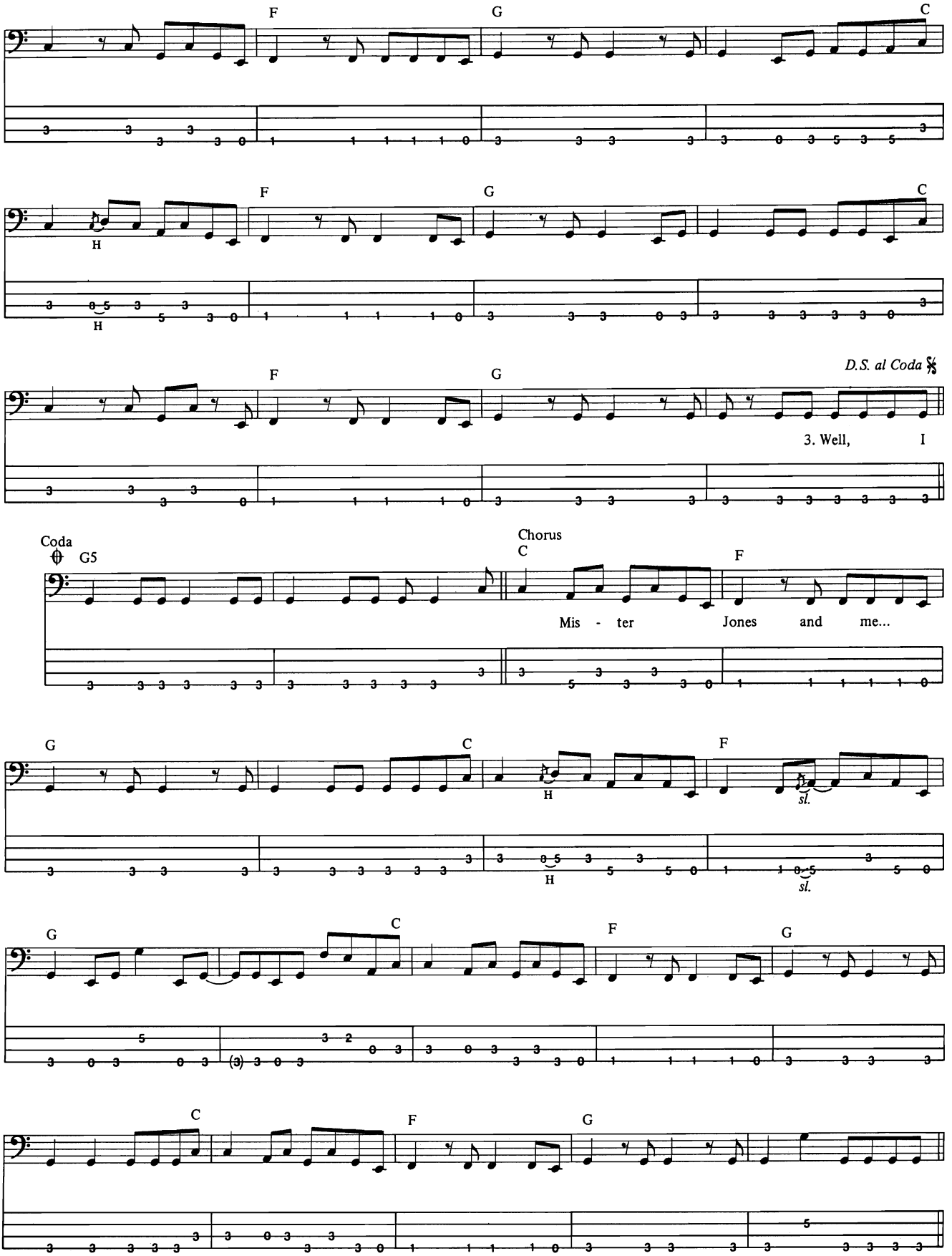
F
G
C
H
D.S. al Coda
3. Well, I
Coda
G5
Chorus
C
F
Mis - ter Jones and me...
sl.

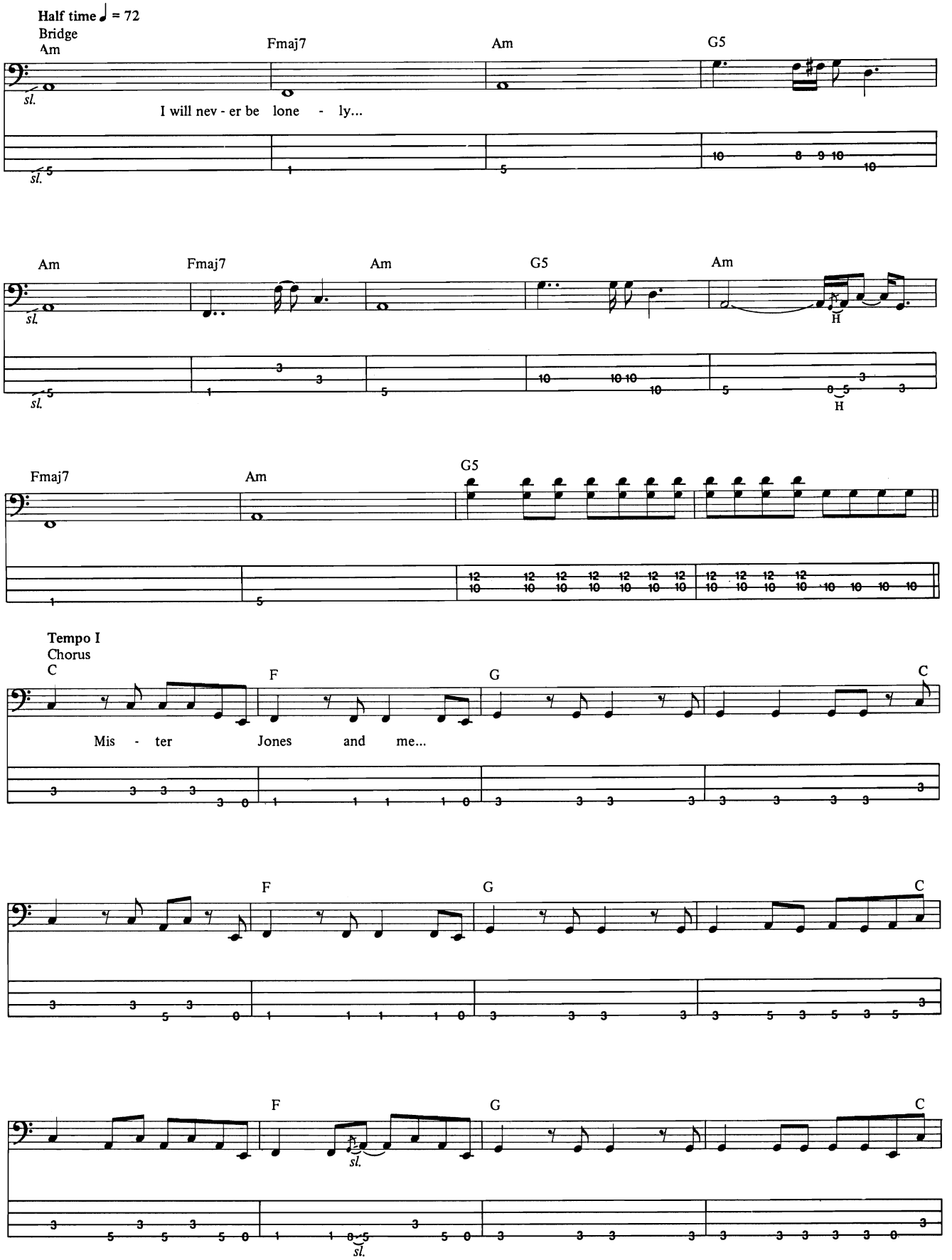
Half time ♩ = 72
Bridge
Am
Fmaj7
Am
G5
I will nev - er be lone - ly...
Am
Fmaj7
Am
G5
Am
Fmaj7
Am
G5
Tempo I
Chorus
C
F
G
C
Mis - ter Jones and me...
F
G
C
F
G
C

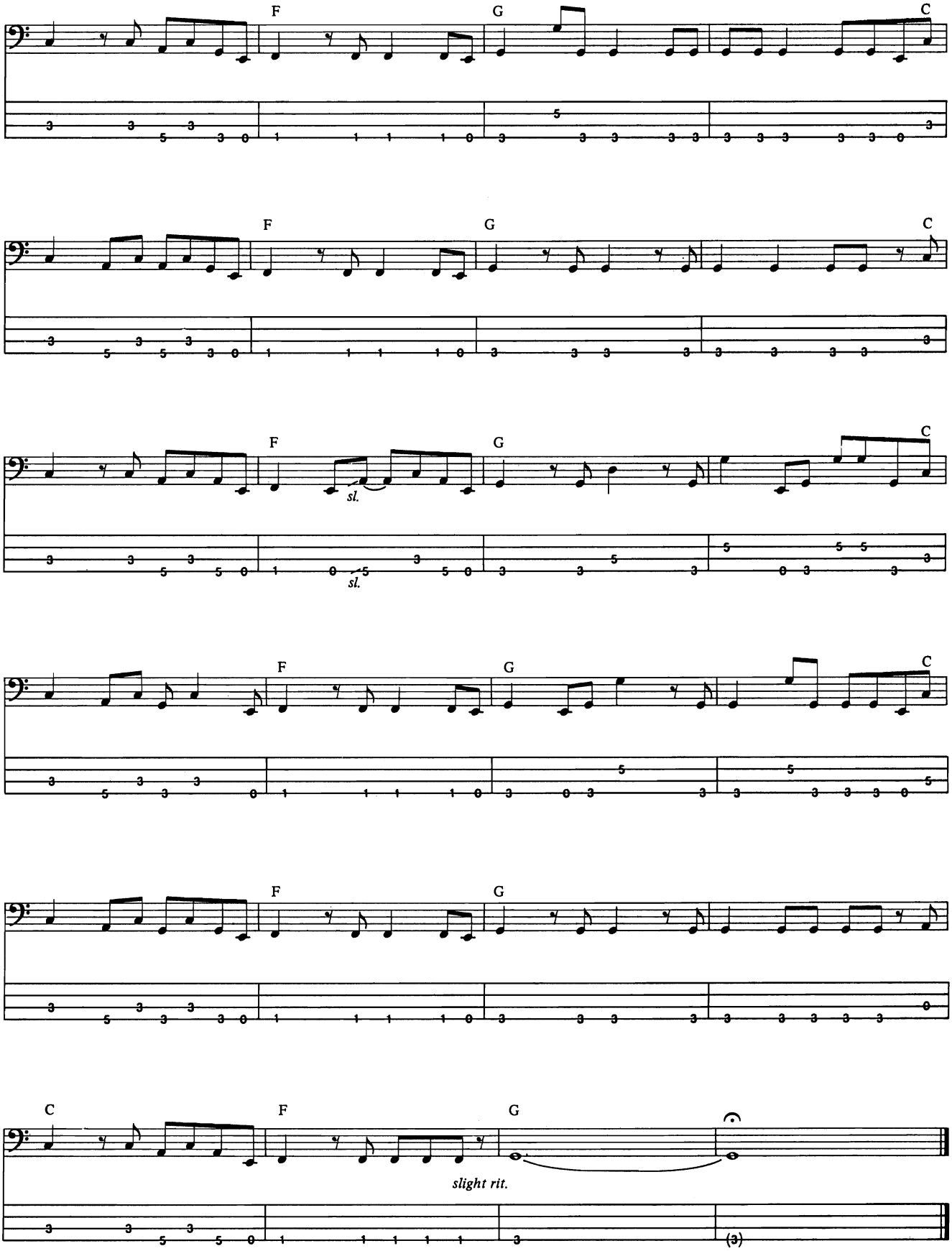
F
G
C
sl.
slight rit.

My Generation

Words and Music by Peter Townshend

Intro

Moderately Fast ♩ = 192 (♫ = ♩³♪)

Bass

N.C.(G5) (G5/F) (G5) (G5/F)

f

Verse

Bass: w/ Bass Fig. 2, 4 times, 2nd time

N.C.(G5) (G5/F) G5 G/F

Voc. Fig. 1 **End Voc. Fig. 1**

1. Peo - ple try to put us d - down, ____
2. Why don't you all ff - fade a - way, ____ and
(Talk - in' 'bout my gen - er - a - tion.)

Bass Fig. 1

G N.C.(G5) (G5/F) G5 G/F

Bkgd. Voc.: w/ Voc. Fig. 1

just be-cause we get a - round. ____
don't try and dig what we all s-s-s-say. ____

End Bass Fig. 1

Bass Fig. 2

Bass

© Copyright 1965 (Renewed) Fabulous Music Ltd., London, England
TRO - Devon Music, Inc., New York, controls all publication rights for the U.S.A. and Canada
International Copyright Secured
All Rights Reserved Including Public Performance For Profit
Used by Permission

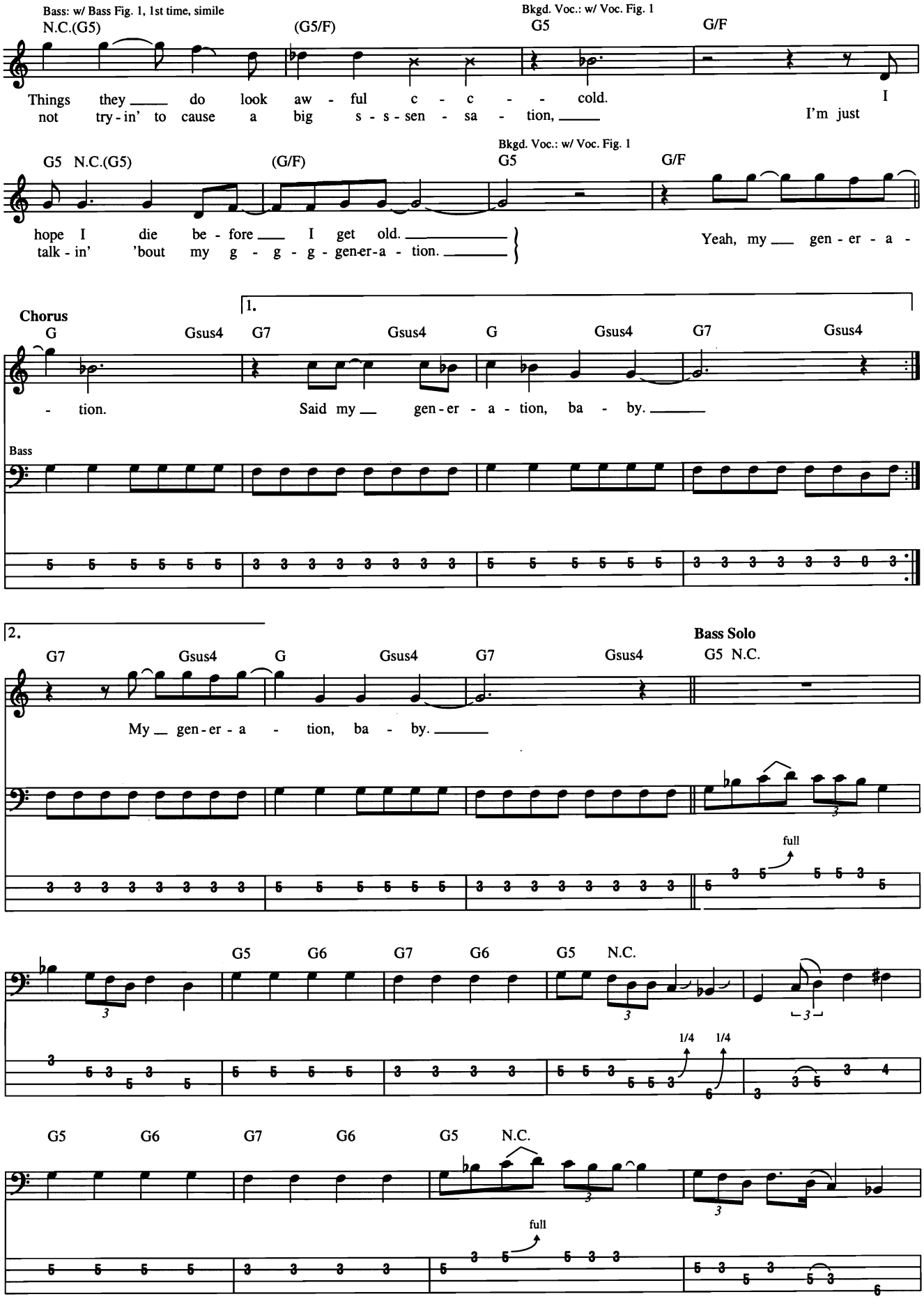
Bass: w/ Bass Fig. 1, 1st time, simile
Bkgd. Voc.: w/ Voc. Fig. 1
N.C.(G5) (G5/F) G5 G/F
Things they do look aw - ful c - c - - cold.
not try - in' to cause a big s - s - sen - sa - tion,
I
I'm just
G5 N.C.(G5) (G/F) G5 G/F
Bkgd. Voc.: w/ Voc. Fig. 1
hope I die be - fore I get old.
talk - in' 'bout my g - g - g - gen-er-a - tion.
Yeah, my gen - er - a -
Chorus
1.
G Gsus4 G7 Gsus4 G Gsus4 G7 Gsus4
- tion.
Said my gen - er - a - tion, ba - by.
Bass
2.
Bass Solo
G7 Gsus4 G Gsus4 G7 Gsus4 G5 N.C.
My gen - er - a - tion, ba - by.
full
G5 G6 G7 G6 G5 N.C.
1/4 1/4
G5 G6 G7 G6 G5 N.C.
full

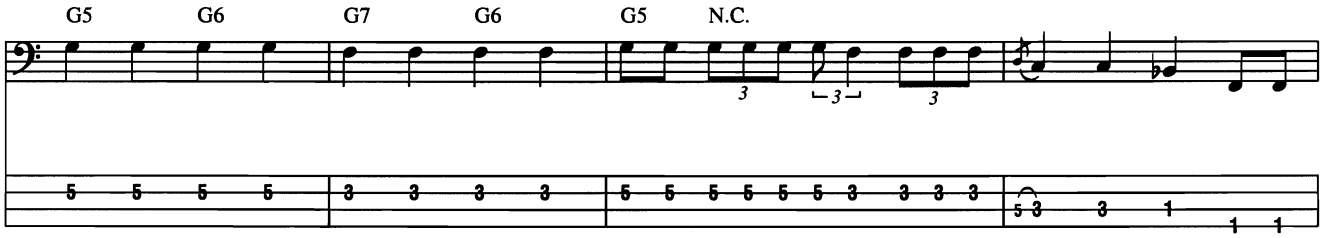
G5 G6 G7 G6 G5 N.C.

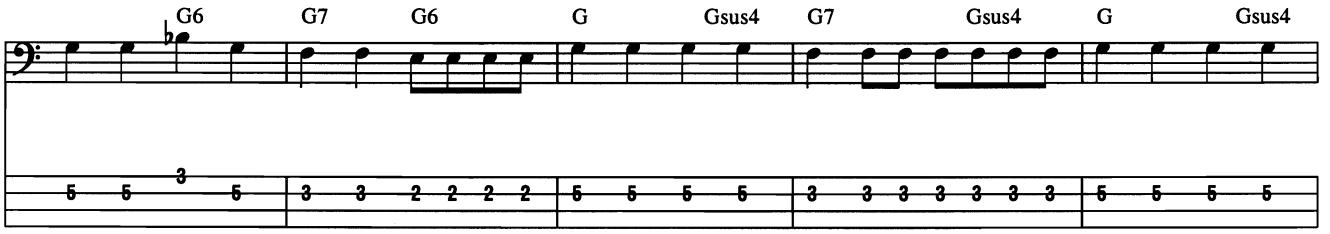
G6 G7 G6 G Gsus4 G7 Gsus4 G Gsus4

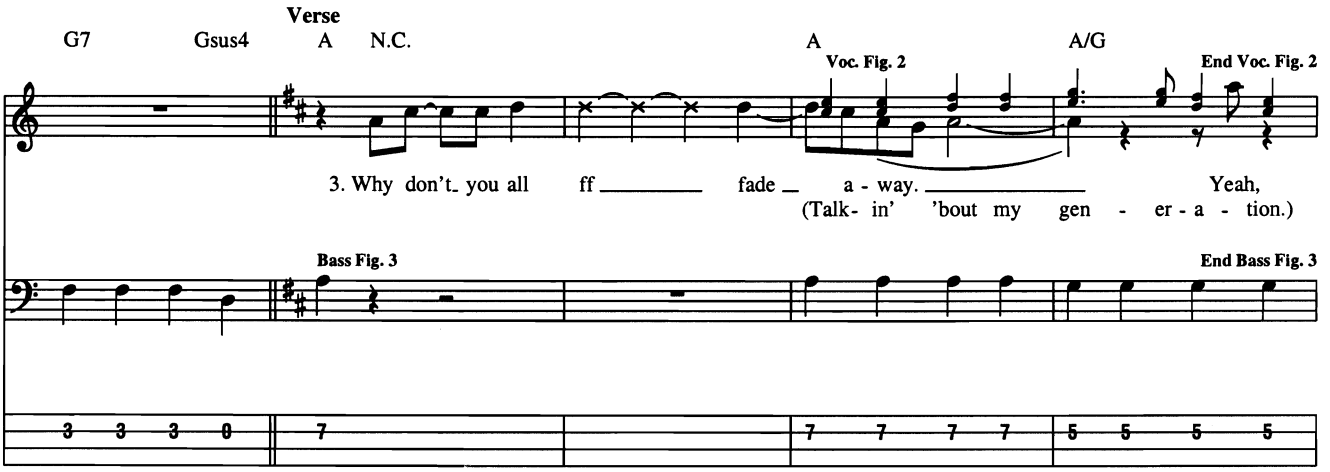
Verse
G7 Gsus4 A N.C. A A/G
Voc. Fig. 2
End Voc. Fig. 2
3. Why don't you all ff fade a - way. Yeah,
(Talk- in' 'bout my gen - er - a - tion.)
Bass Fig. 3
End Bass Fig. 3

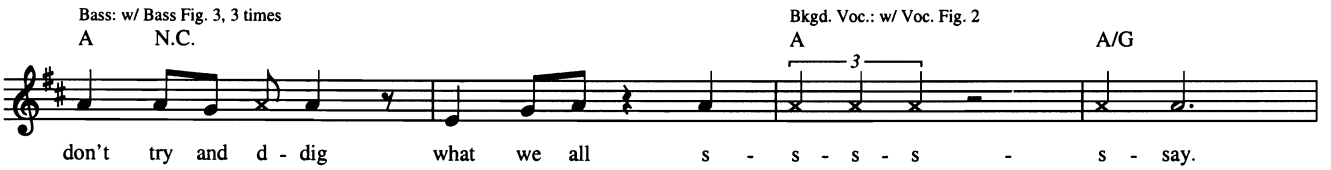
Bass: w/ Bass Fig. 3, 3 times
A N.C.
Bkgd. Voc.: w/ Voc. Fig. 2
A A/G
don't try and d - dig what we all s - s - s - s - s - say.

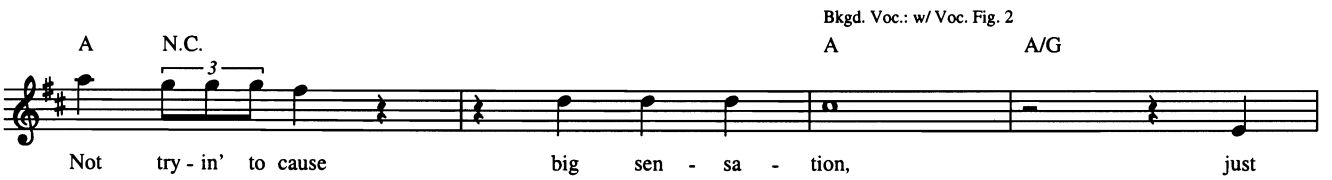
A N.C.
Bkgd. Voc.: w/ Voc. Fig. 2
A A/G
Not try - in' to cause big sen - sa - tion, just

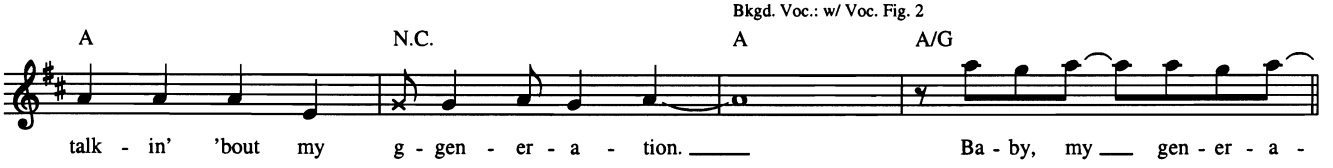
A N.C.
Bkgd. Voc.: w/ Voc. Fig. 2
A A/G
talk - in' 'bout my g - gen - er - a - tion.
Ba - by, my gen - er - a -

Chorus

A Asus4 A Asus4

- tion, _ this is my __ gen - er - a - tion, ba - by. _____

Bass

A Asus4 A Asus4 A Asus4 B♭5

My, my, ge - gen - er - a - tion. My, my, ooh, my, my. *(1st time)* My, my,

Verse

B♭5/A♭ B♭5 N.C. B♭5 B♭6 B♭7 B♭6

Voc. Fig. 3 End Voc. Fig. 3

my, gen - er - a - tion. 4. Peo - ple try to put us d - down ____

(Talk - in' 'bout my gen - er - a - tion.)

Bass Fig. 4 End Bass Fig. 4

Bass: w/ Bass Fig. 4

B♭5 N.C. (B♭) (B♭/A♭) A♭5

Bkgd. Voc.: w/ Voc. Fig. 3

just be - cause we g - g - g - get a - round. _____

Bass: w/ Bass Fill 1

Bkgd. Voc.: w/ Voc. Fig. 3

B♭5 N.C.

Bass: w/ Bass Fig. 4, last 3 meas.

Bkgd. Voc.: w/ Voc. Fig. 3

B♭ B♭sus4 B♭ B♭sus4

Things they do look aw - ful c - c - cold, _____ yeah, I

Bass Fill 1

Bass

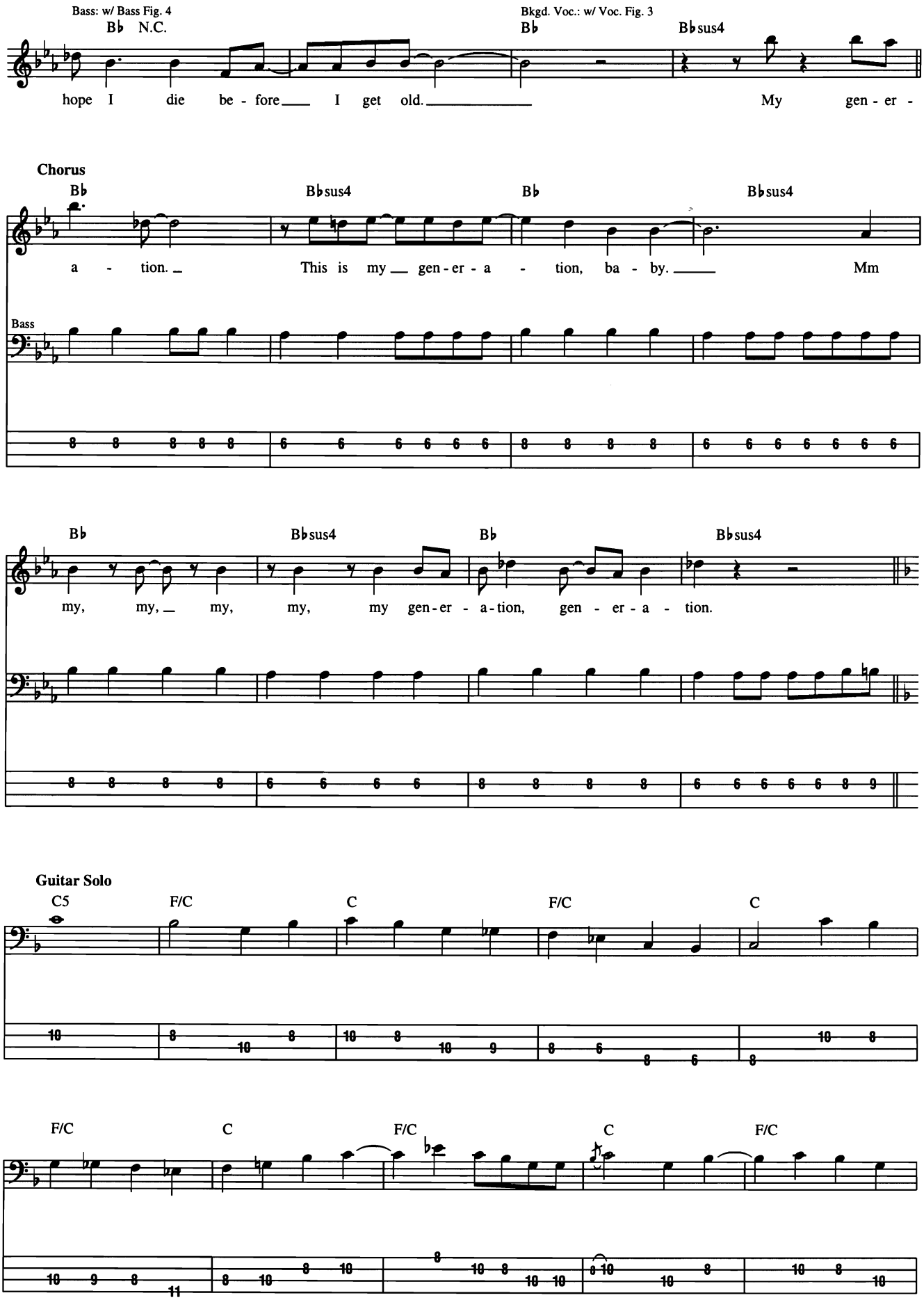
Bass: w/ Bass Fig. 4
B♭ N.C.
Bkgd. Voc.: w/ Voc. Fig. 3
B♭
B♭sus4
hope I die be - fore I get old. My gen - er -
Chorus
B♭
B♭sus4
B♭
B♭sus4
a - tion. This is my gen - er - a - tion, ba - by. Mm
Bass
B♭
B♭sus4
B♭
B♭sus4
my, my, my, my, my gen - er - a - tion, gen - er - a - tion.
Guitar Solo
C5
F/C
C
F/C
C
F/C
C
F/C
C
F/C

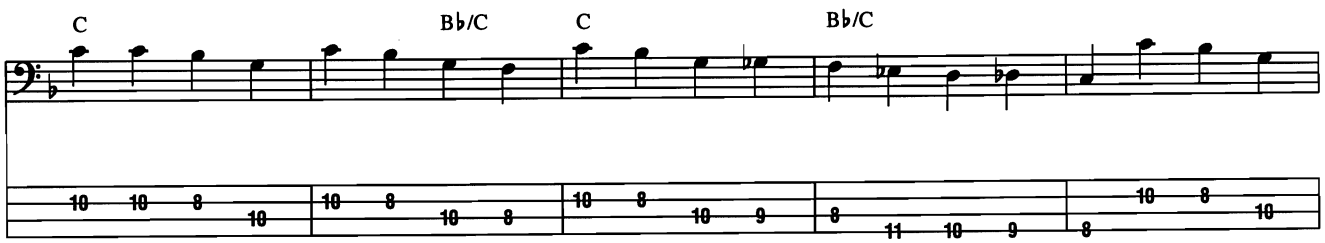

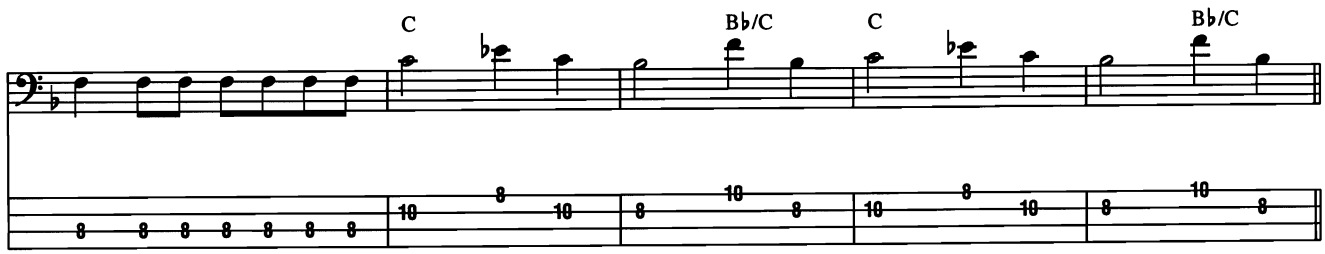

Outro

w/ Lead Voc. ad lib.

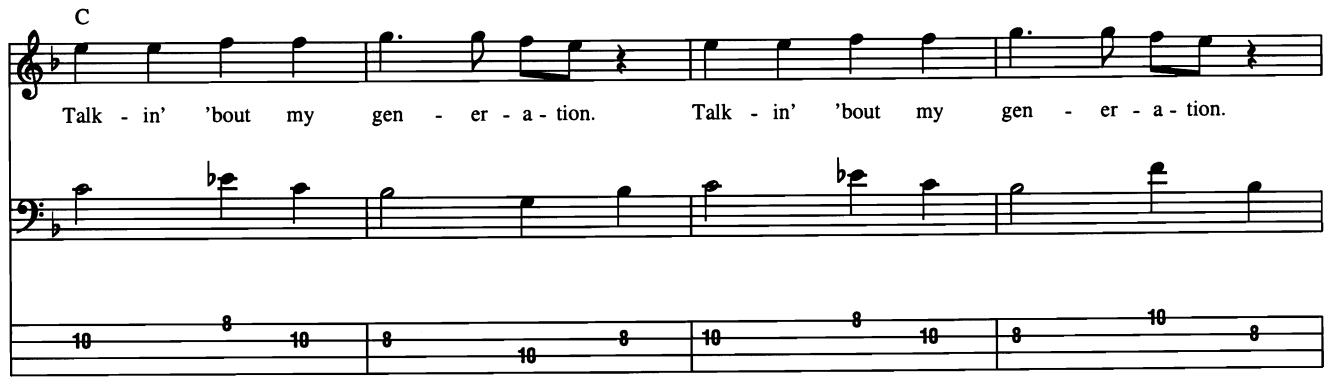

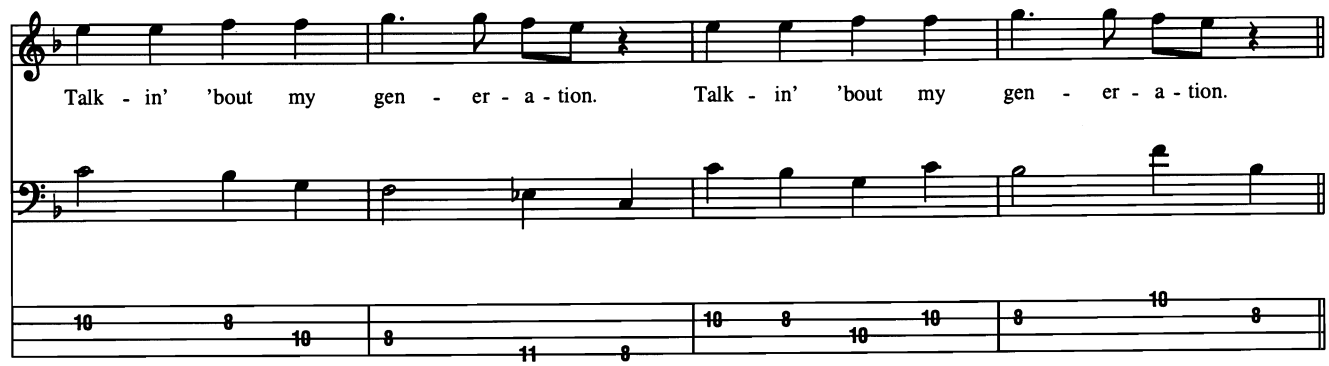

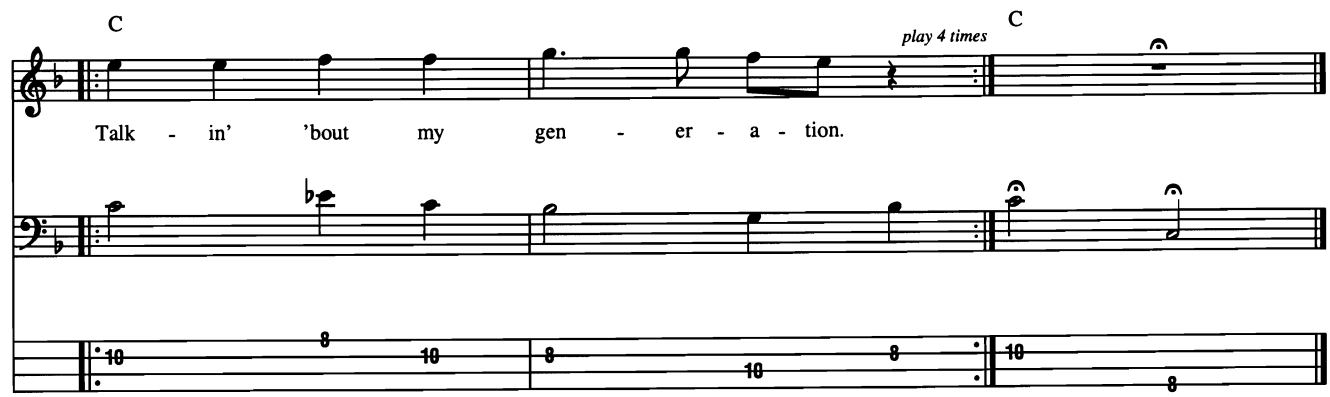

My Girl

Words and Music by William "Smokey" Robinson and Ronald White

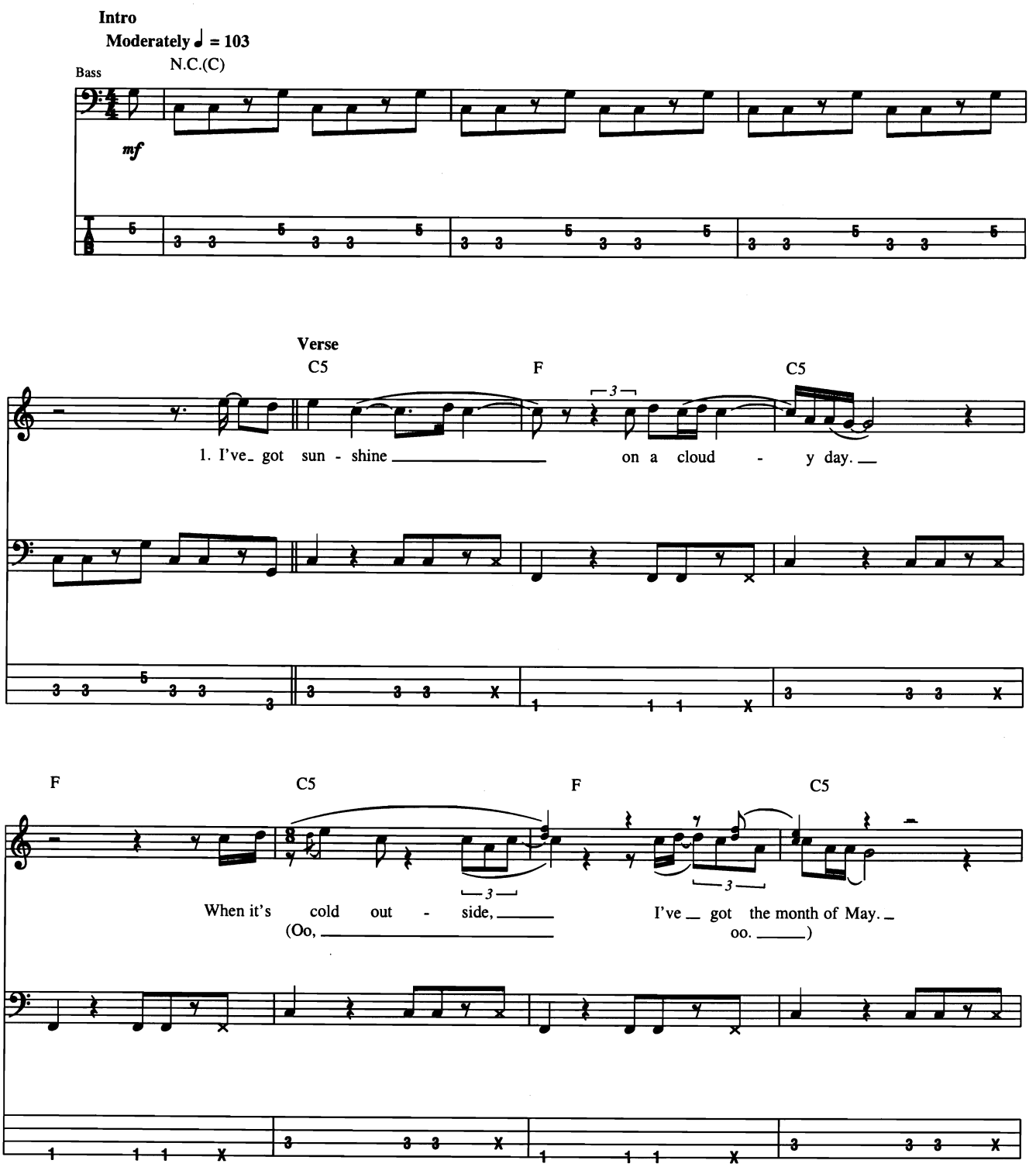

© 1964, 1972 (Renewed 1992, 2000), 1973, 1977 JOBETE MUSIC CO., INC.
All Rights Controlled and Administered by EMI APRIL MUSIC INC.
All Rights Reserved International Copyright Secured Used by Permission

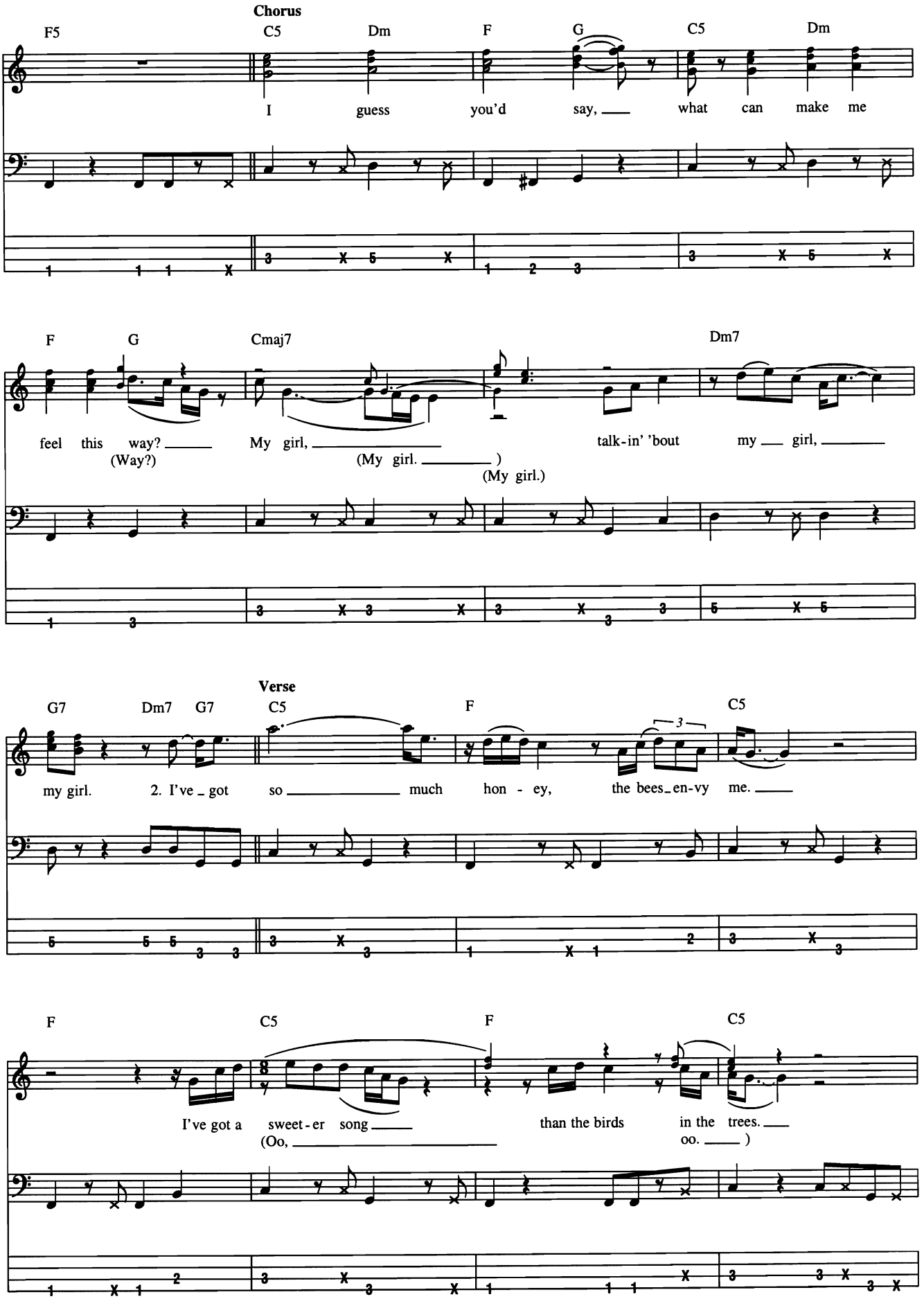
Chorus
F5
C5
Dm
F
G
C5
Dm
I guess you'd say, what can make me
F
G
Cmaj7
Dm7
feel this way? (Way?)
My girl, (My girl.)
(My girl.)
talk-in' 'bout my girl,
Verse
G7
Dm7
G7
C5
F
C5
my girl.
2. I've got so much hon - ey, the bees_en-vy me.
F
C5
F
C5
I've got a sweet-er song (Oo,
than the birds in the trees. oo.)

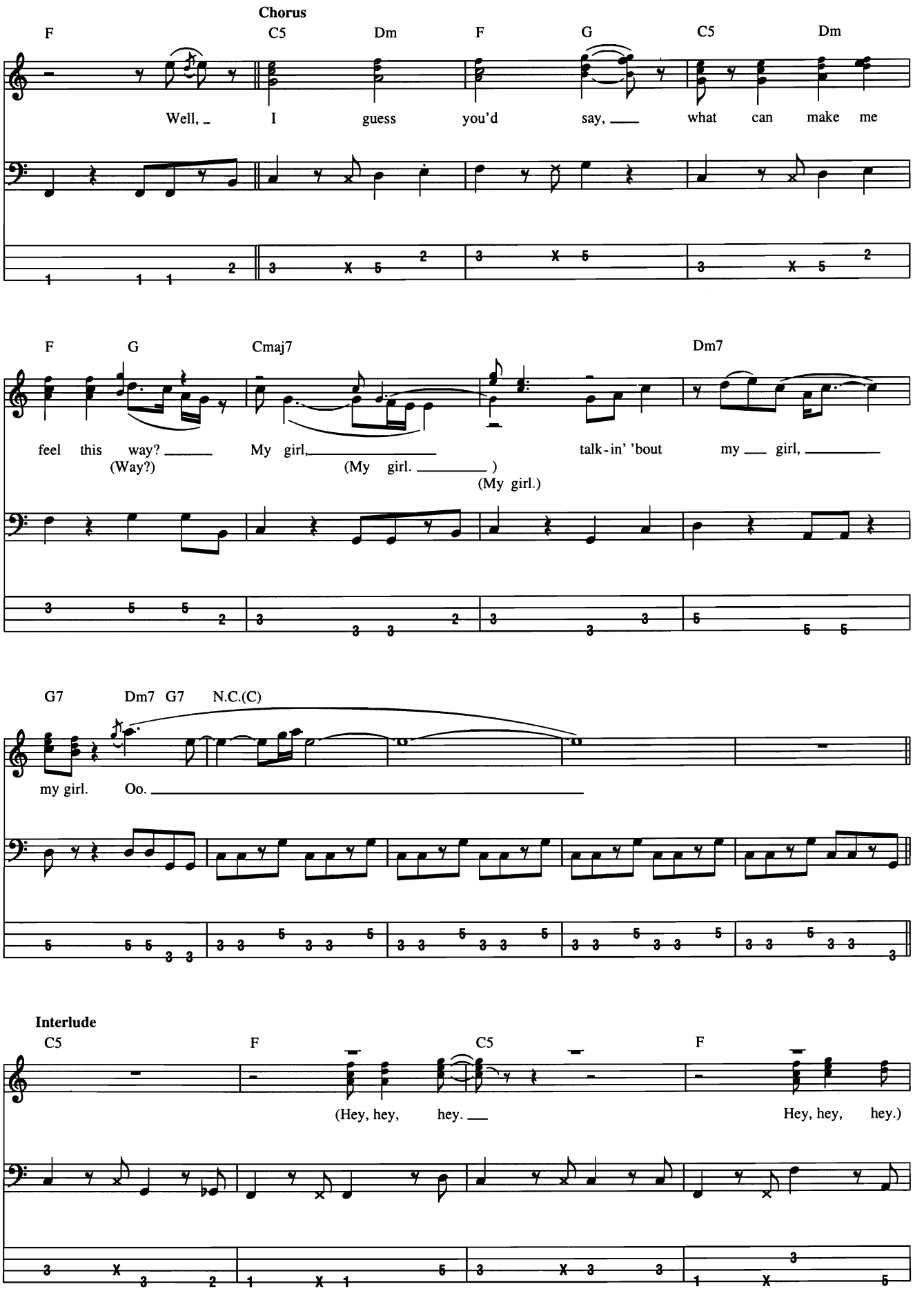
Chorus
F C5 Dm F G C5 Dm
Well, I guess you'd say, what can make me
F G Cmaj7 Dm7
feel this way? My girl, talk-in' 'bout my girl,
(Way?) (My girl.)
(My girl.)
G7 Dm7 G7 N.C.(C)
my girl. Oo.
Interlude
C5 F C5 F
(Hey, hey, hey. Hey, hey, hey.)

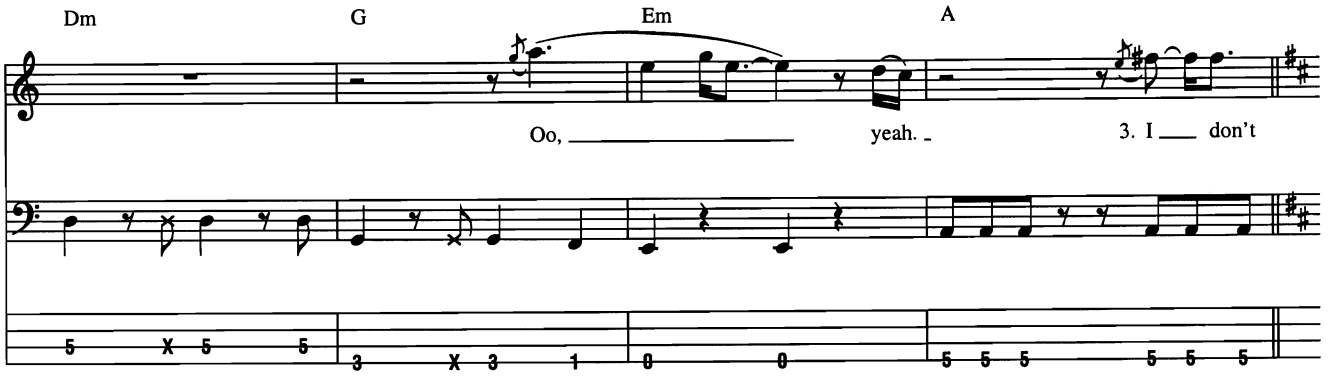
Dm
G
Em
A
Oo, yeah.
3. I don't

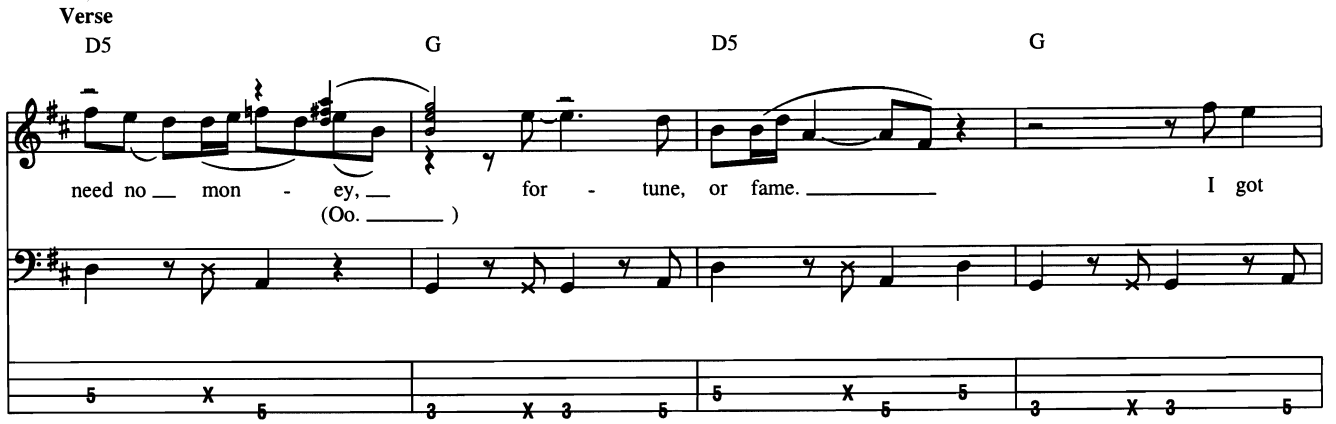
Verse
D5
G
D5
G
need no mon - ey,
(Oo.)
for - tune, or fame.
I got

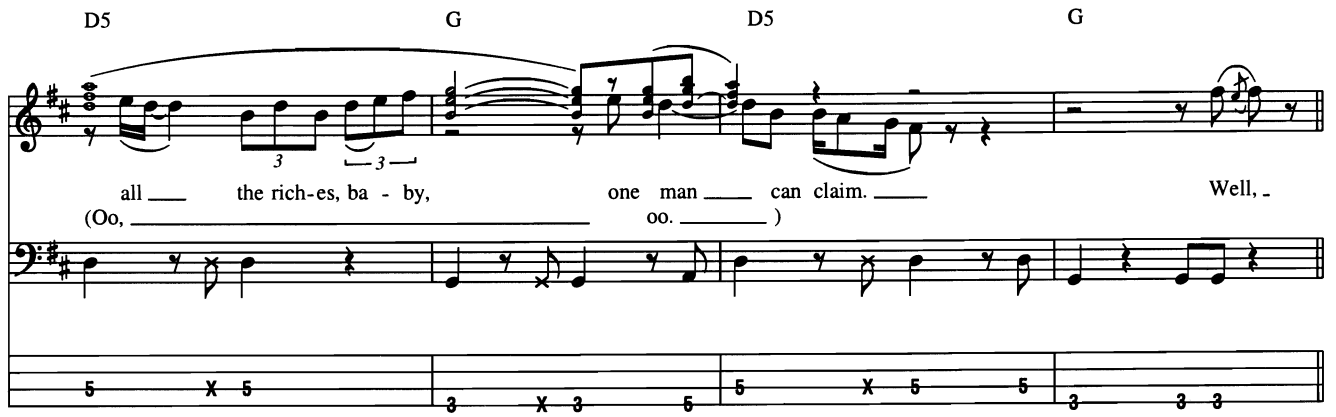
D5
G
D5
G
all the rich-es, ba - by,
(Oo, oo.)
one man can claim.
Well,

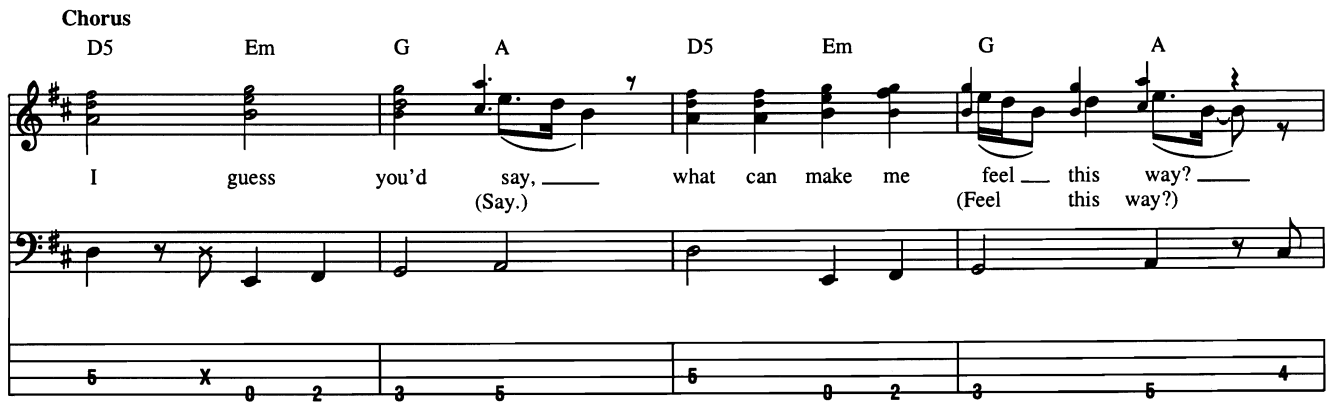
Chorus
D5
Em
G
A
D5
Em
G
A
I guess you'd say,
(Say.)
what can make me feel this way?
(Feel this way?)

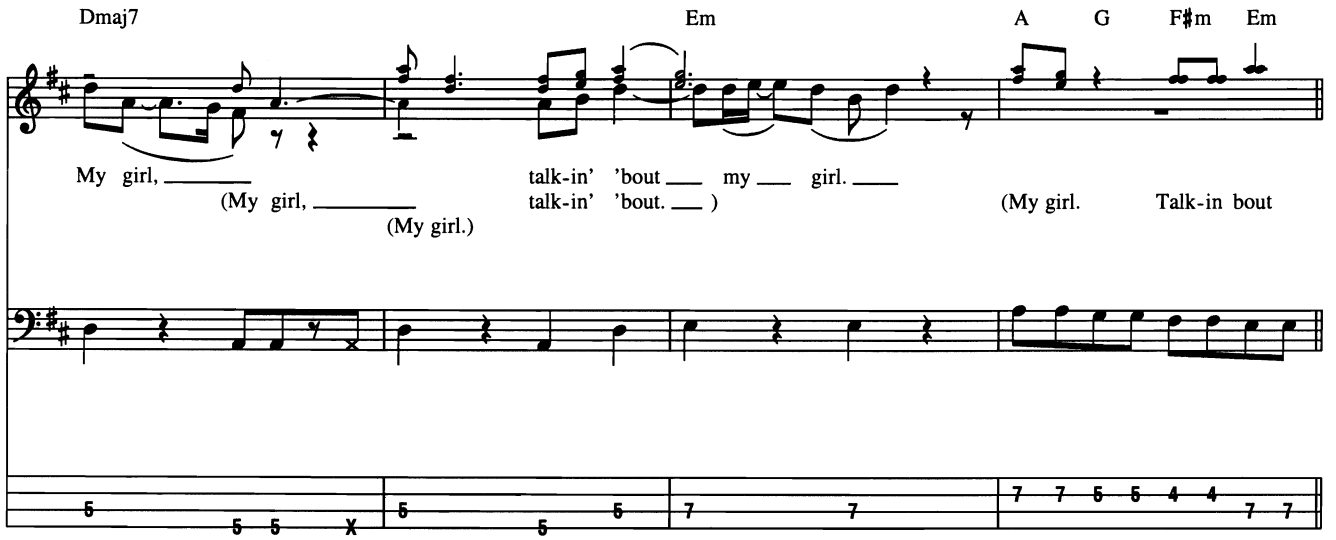
Dmaj7
Em
A
G
F♯m
Em
My girl, ____ talk-in' 'bout ___ my ___ girl. ____
(My girl, ____ talk-in' 'bout. ___)
(My girl.)
(My girl. Talk-in bout

Outro

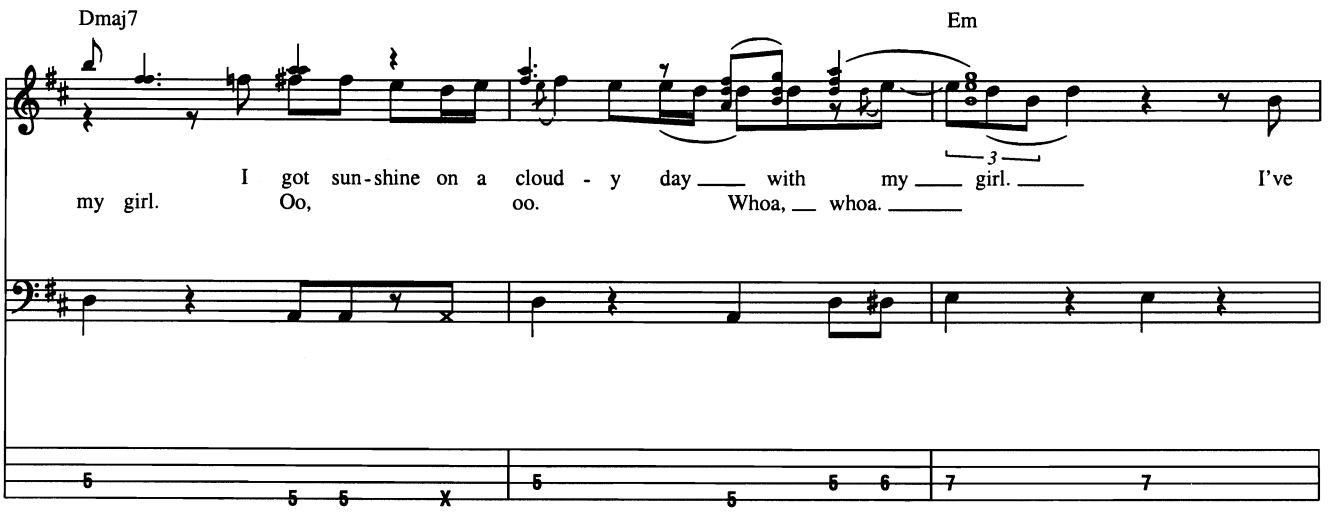
Dmaj7
Em
I got sun-shine on a cloud - y day ____ with my ____ girl. ____ I've
my girl. Oo, oo. Whoa, ___ whoa. ____
3

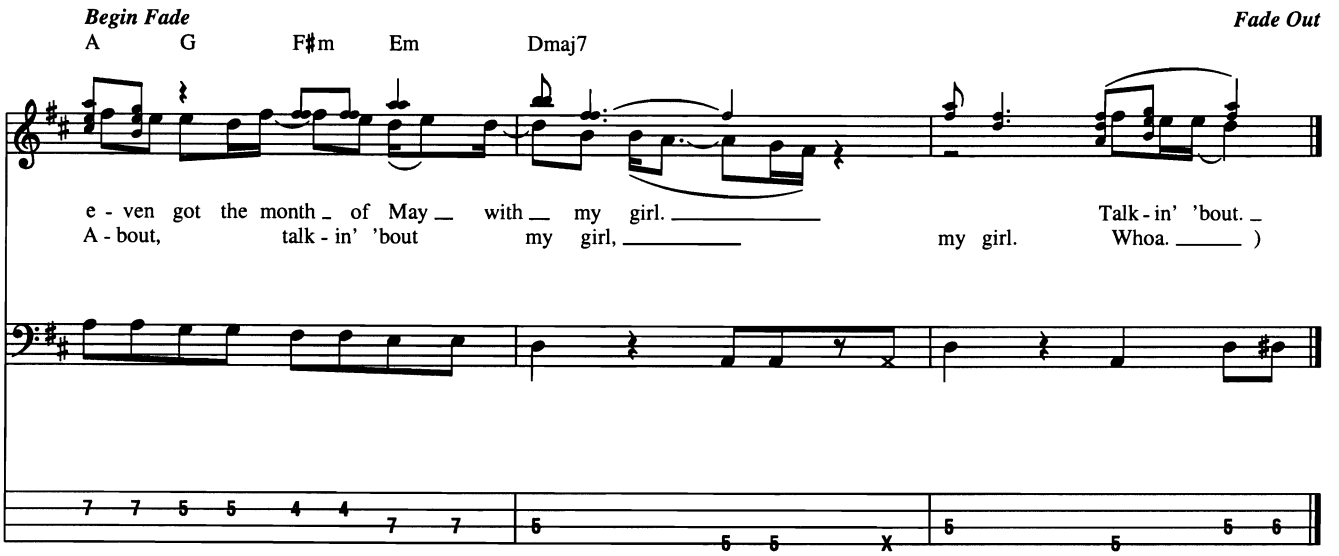
Begin Fade
Fade Out
A
G
F♯m
Em
Dmaj7
e - ven got the month _ of May ___ with ___ my girl. ____ Talk - in' 'bout. _
A - bout, talk - in' 'bout my girl, ____ my girl. Whoa. ____)

My Own Worst Enemy

Words and Music by Jeremy Popoff, Jay Popoff, Kevin Baldes and Allen Shellenberger

Tune Down 1/2 Step:
①= G♭ ③= A♭
②= D♭ ④= E♭

Intro
Moderate Rock ♩ = 104

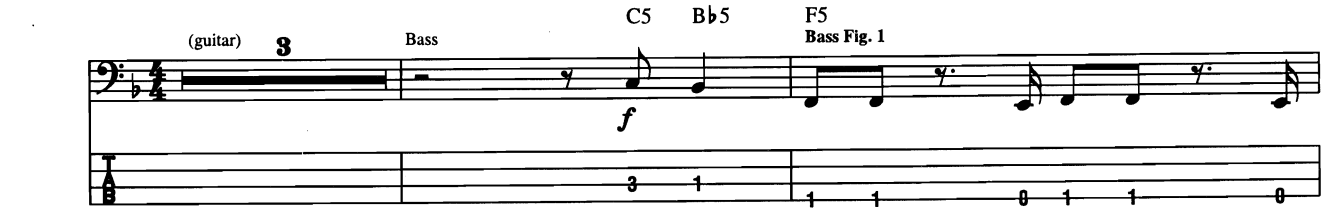

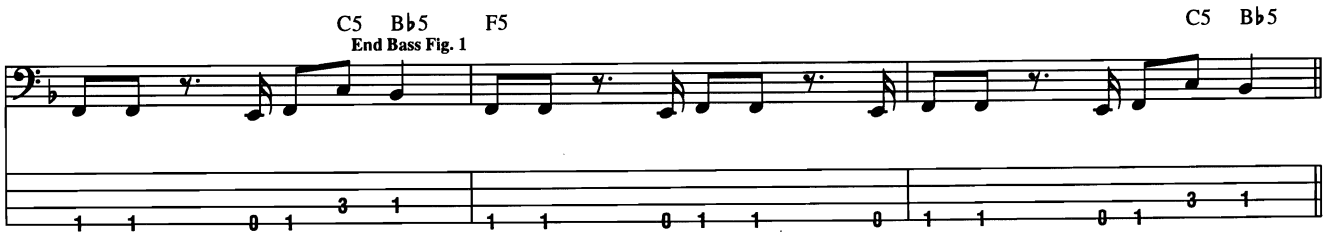

Verse

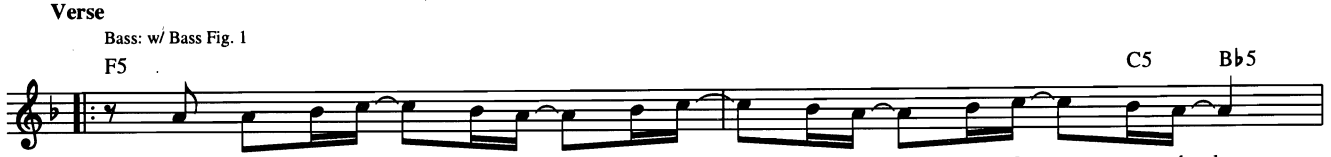

1. Can we for - get ___ a - bout ___ the things ___ I said ___ when I ___ was drunk. ___
2. It's no sur - prise ___ to me, ___ I am ___ my own ___ worst en - e - my. ___

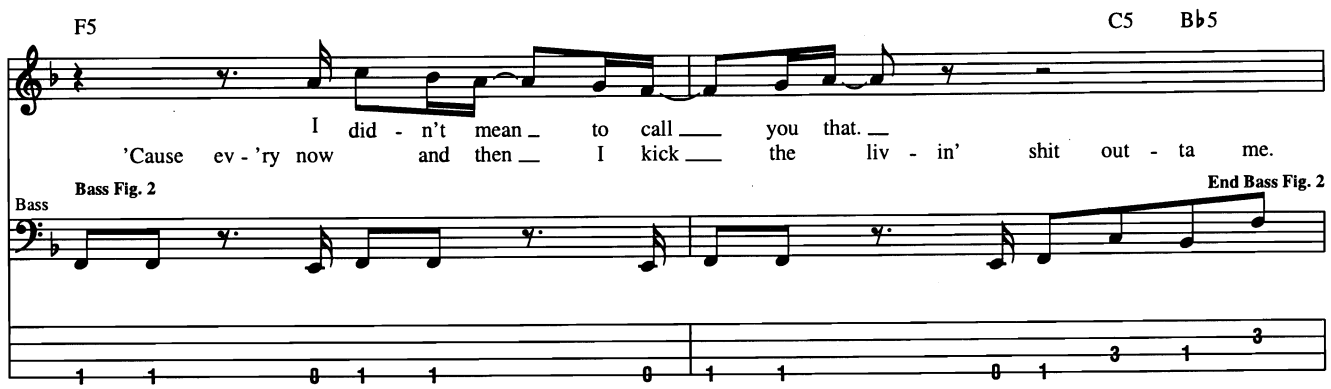

I did - n't mean ___ to call ___ you that. ___
'Cause ev - 'ry now and then ___ I kick ___ the liv - in' shit out - ta me.

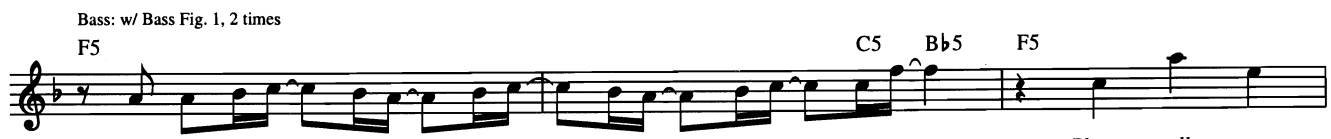

I can't re - mem - ber what. was said ___ or what ___ you threw ___ at me. ___ Please tell me,
The smoke a - larm ___ is go - in' off ___ and there's ___ a cig - a - rette ___ still burn - in'.

© 1999 EMI APRIL MUSIC INC. and JAGERMAESTRO
All Rights Controlled and Administered by EMI APRIL MUSIC INC.
All Rights Reserved International Copyright Secured Used by Permission

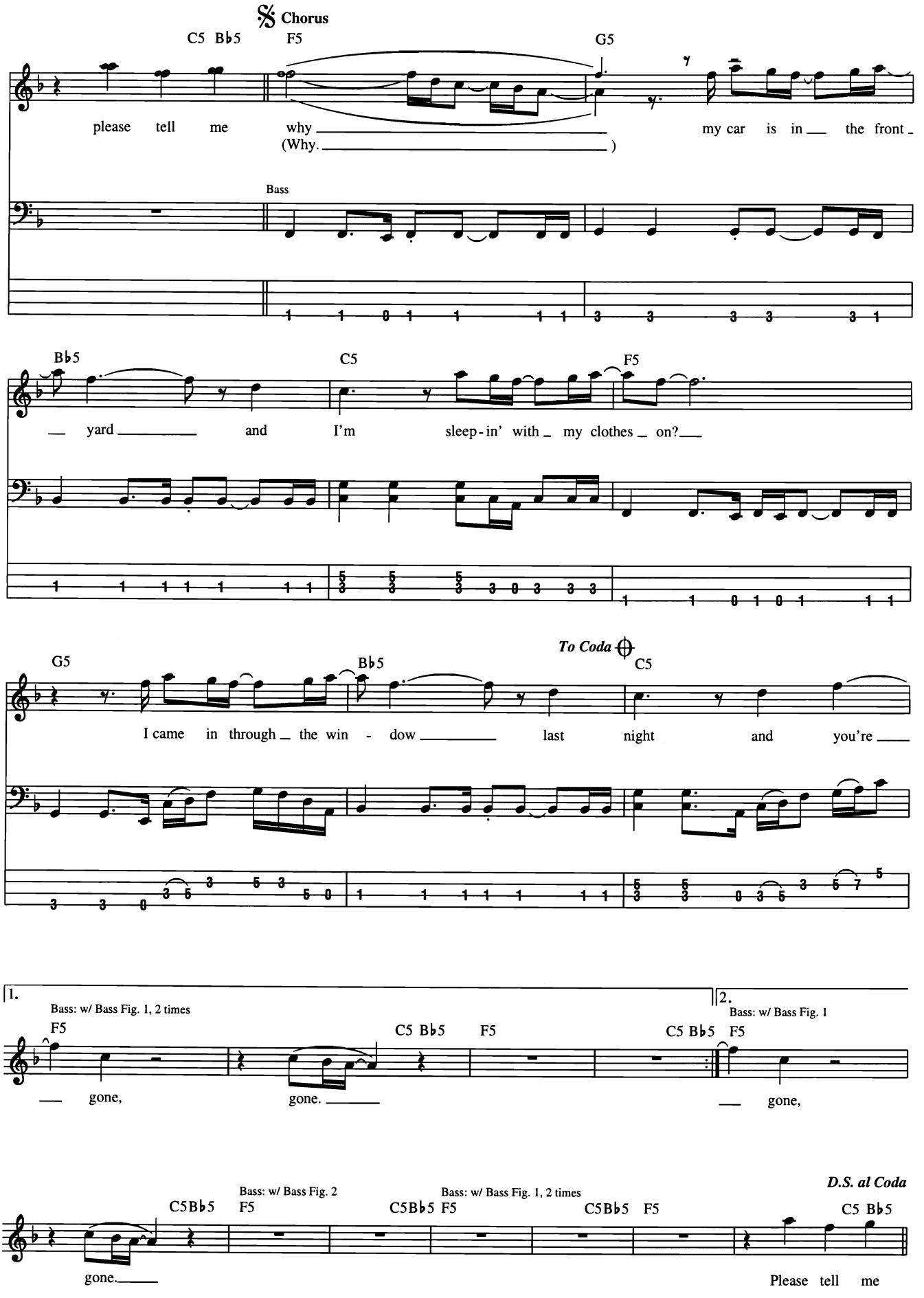
Chorus
C5 B♭5
F5
G5
please tell me why
(Why.
my car is in the front
Bass
B♭5
C5
F5
yard
and I'm sleep-in' with my clothes on?
To Coda
G5
B♭5
C5
I came in through the win - dow
last night and you're
1.
Bass: w/ Bass Fig. 1, 2 times
F5
C5 B♭5
F5
gone,
gone.
2.
Bass: w/ Bass Fig. 1
C5 B♭5
F5
gone,
Bass: w/ Bass Fig. 2
C5B♭5
F5
gone.
Bass: w/ Bass Fig. 1, 2 times
C5B♭5
F5
C5B♭5
F5
D.S. al Coda
C5 B♭5
Please tell me

Coda

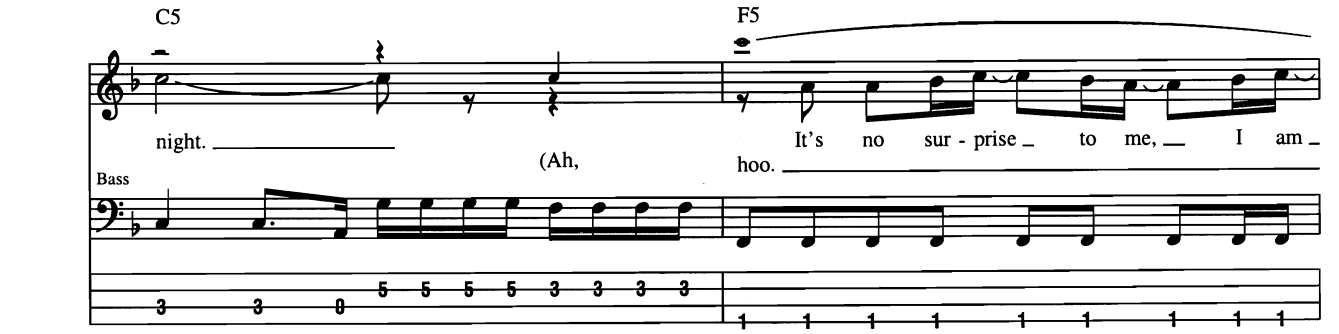

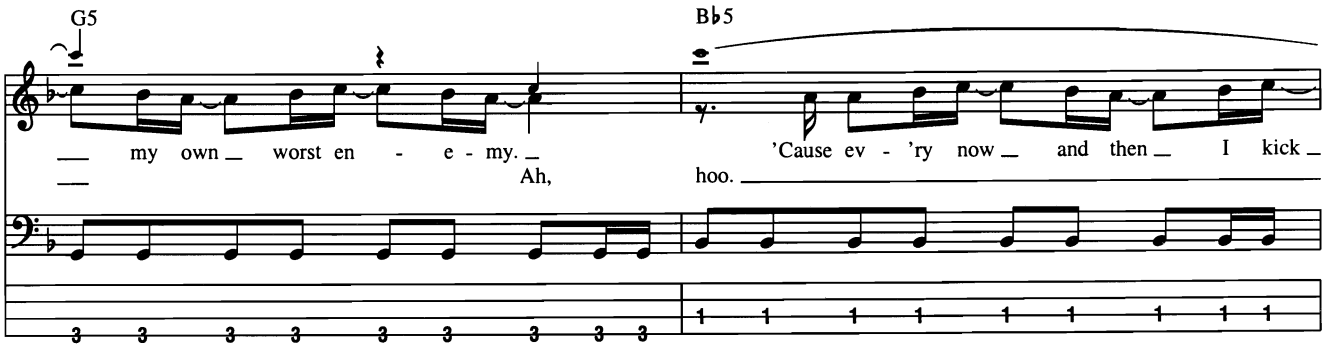

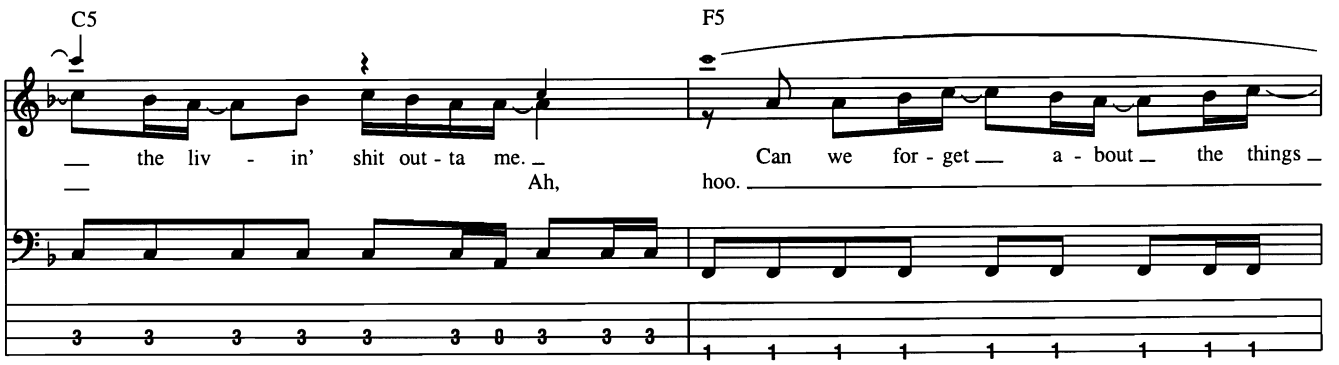

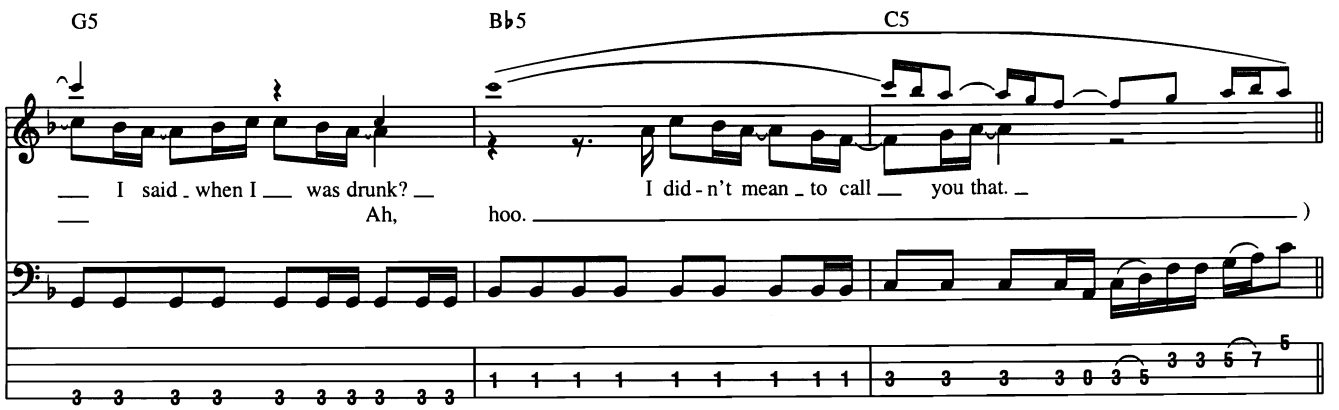

Outro

Bass: w/ Bass Fig. 1, 2 times

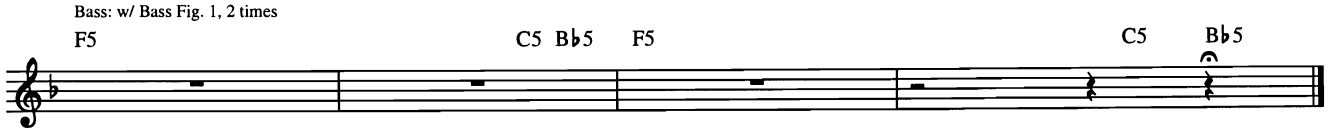

Mystery Train

Words and Music by Sam C. Phillips and Herman Parker Jr.

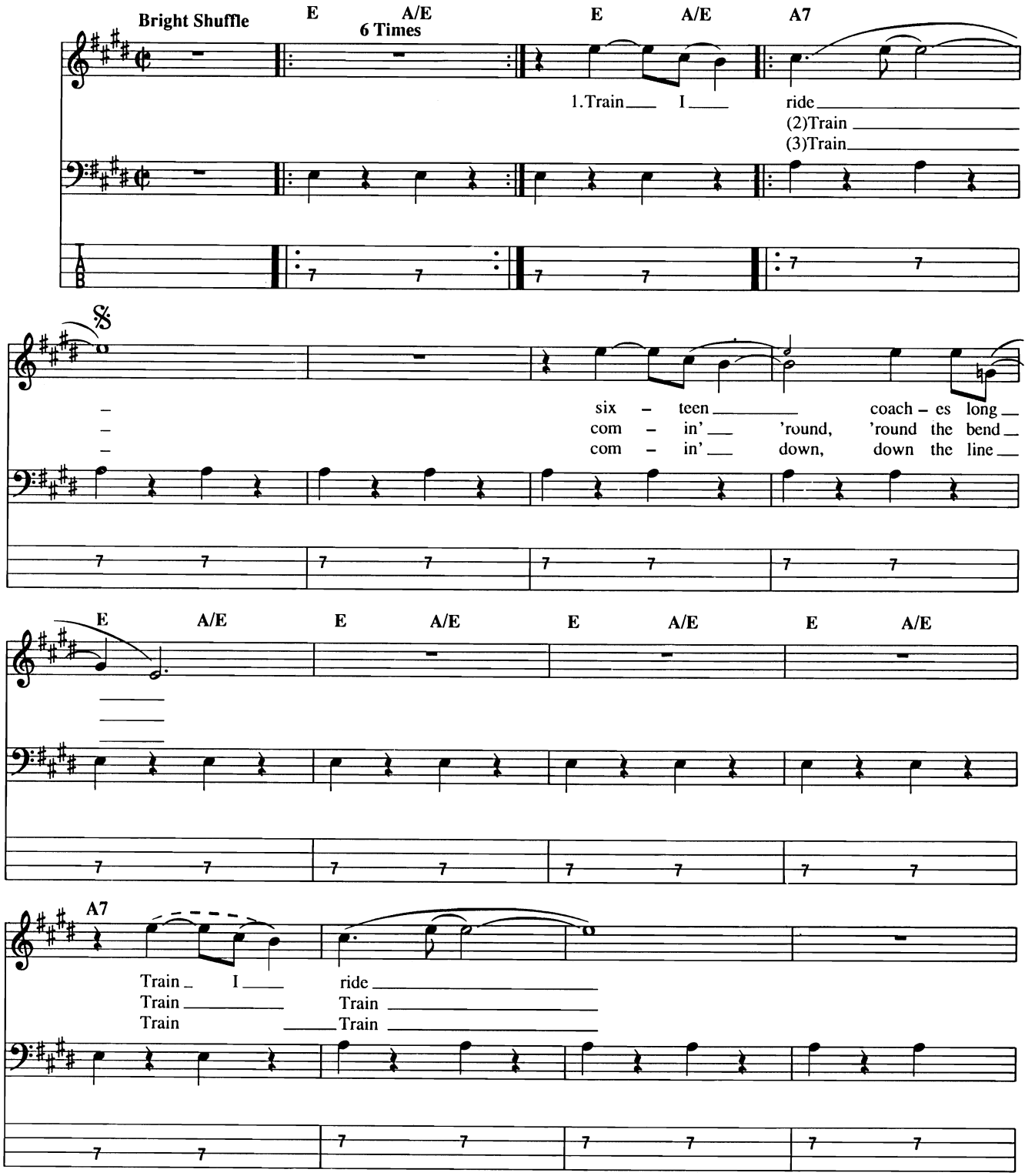

Copyright © 1955 by Unichappell Music Inc.
Copyright Renewed
International Copyright Secured All Rights Reserved

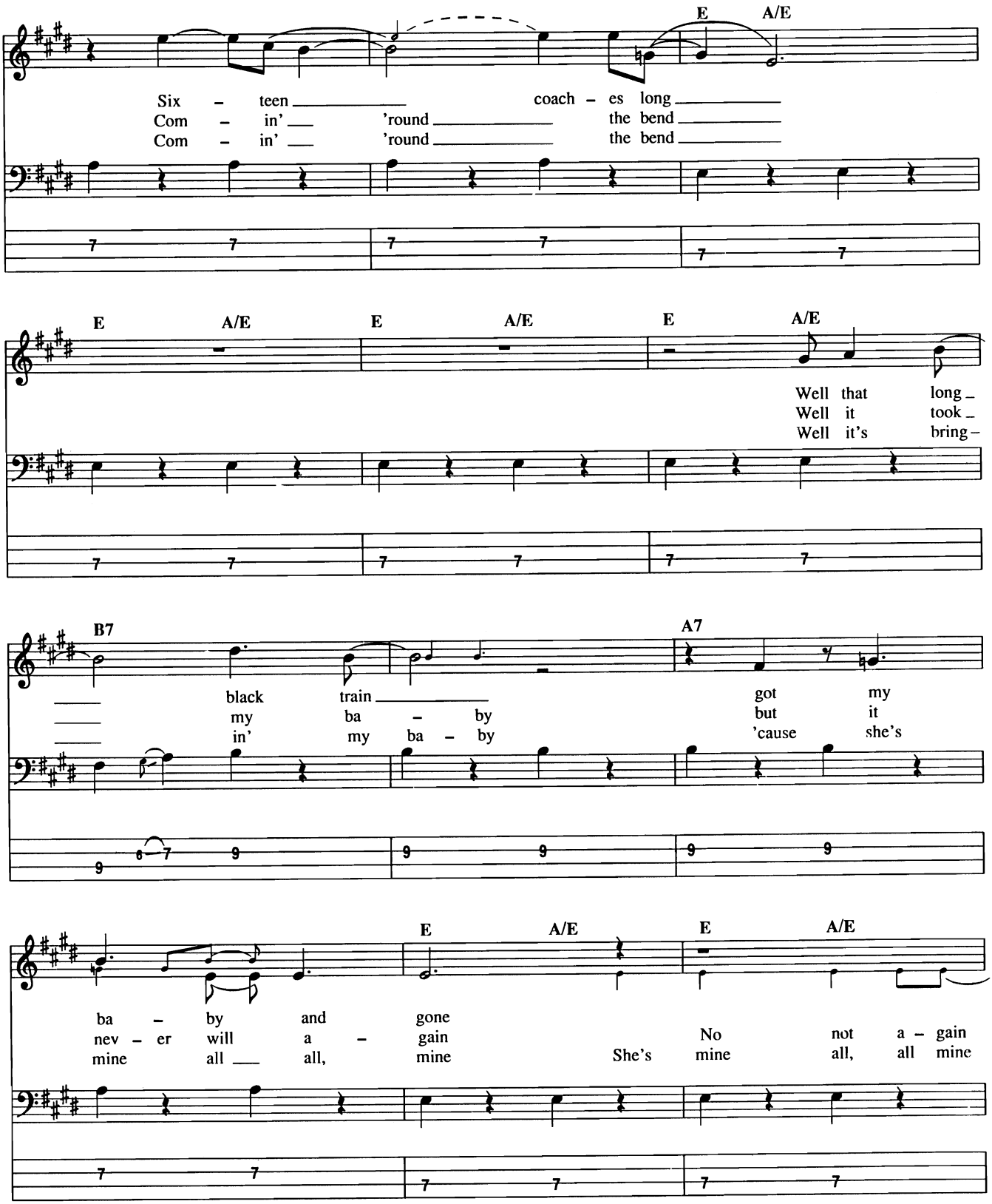
E
A/E
Six – teen coach – es long
Com – in' 'round the bend
Com – in' 'round the bend
E
A/E
E
A/E
E
A/E
Well that long
Well it took
Well it's bring –
B7
A7
black train got my
my ba – by but it
in' my ba – by 'cause she's
E
A/E
E
A/E
ba – by and gone
nev – er will a – gain No not a – gain
mine all all, mine She's mine all, all mine

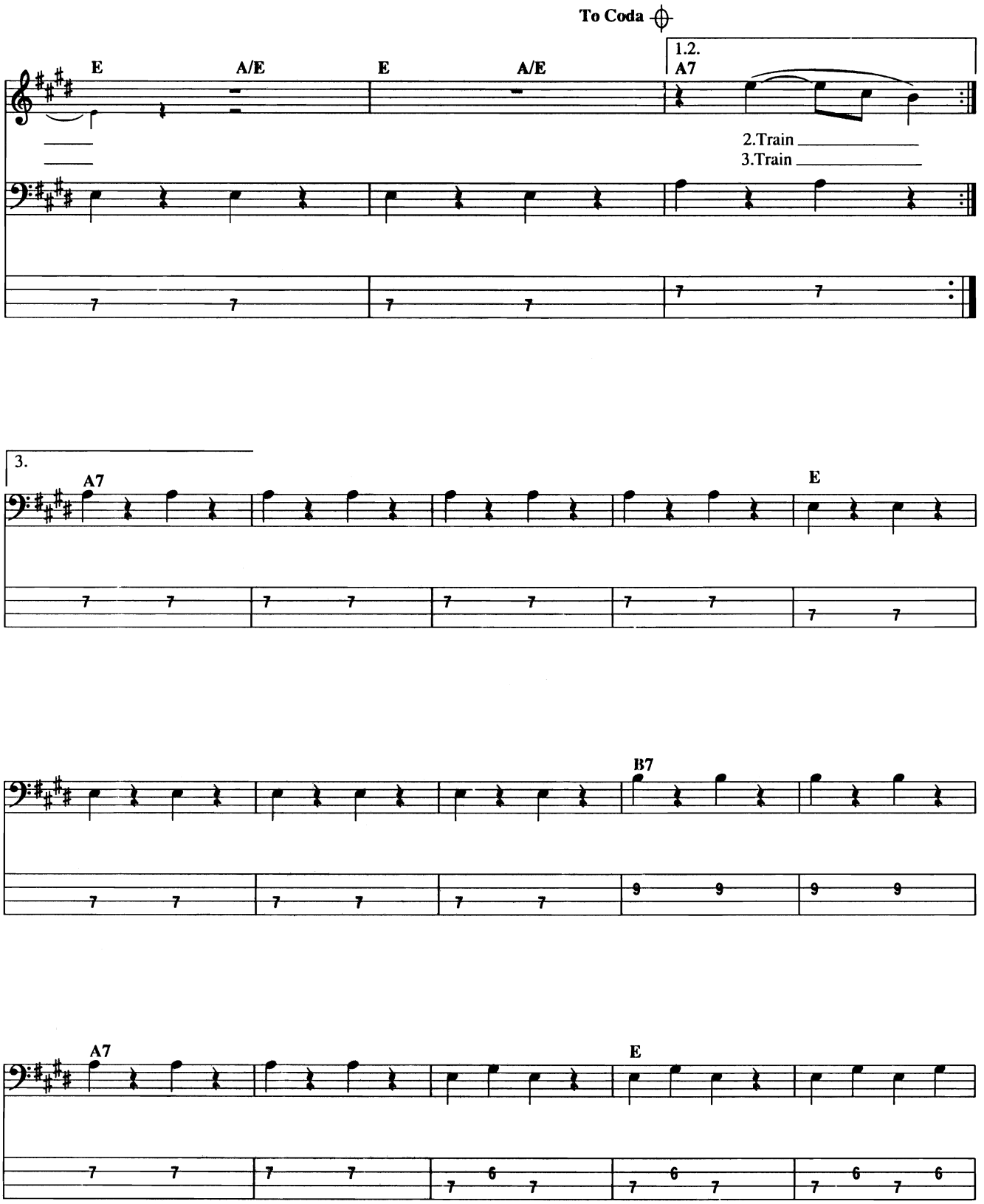
To Coda
E
A/E
E
A/E
1.2.
A7
2.Train
3.Train
3.
A7
E
B7
A7
E

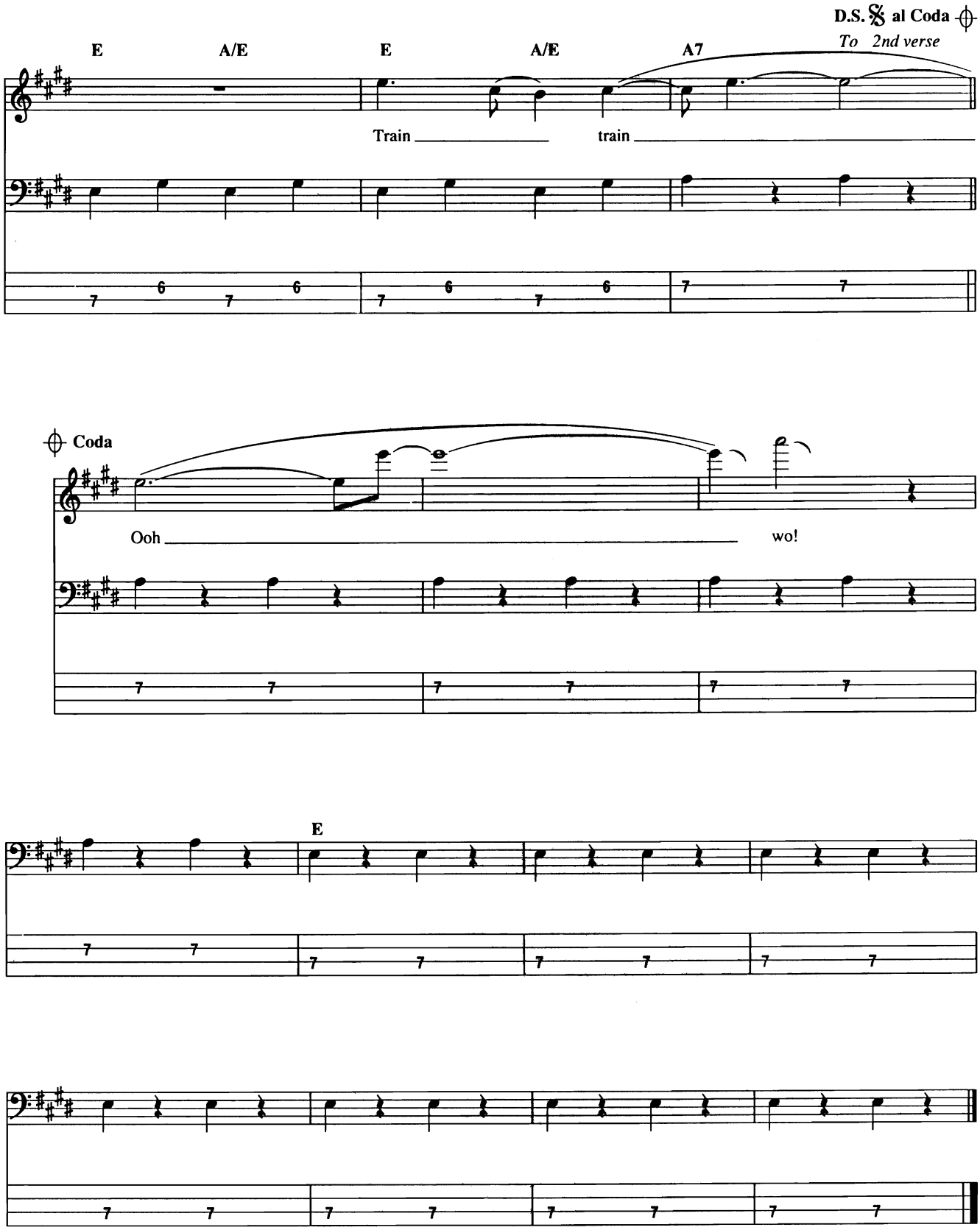
D.S. 𝄋 al Coda
To 2nd verse
E
A/E
E
A/E
A7
Train
train
Coda
Ooh
wo!
E

Never Let You Go

Words and Music by Stephan Jenkins

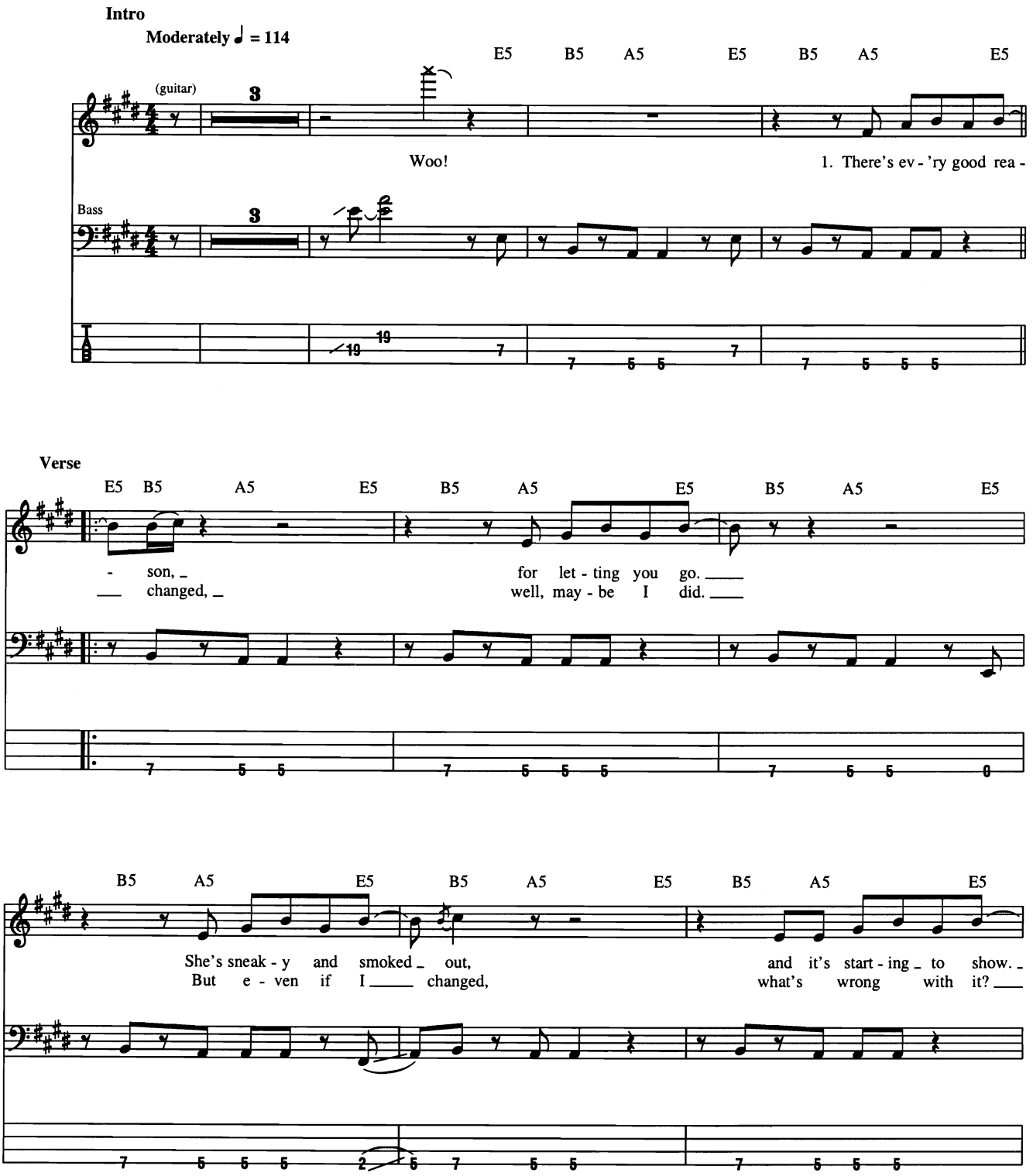

© 1999 EMI BLACKWOOD MUSIC INC. and 3EB PUBLISHING
All Rights Controlled and Administered by EMI BLACKWOOD MUSIC INC.
All Rights Reserved International Copyright Secured Used By Permission

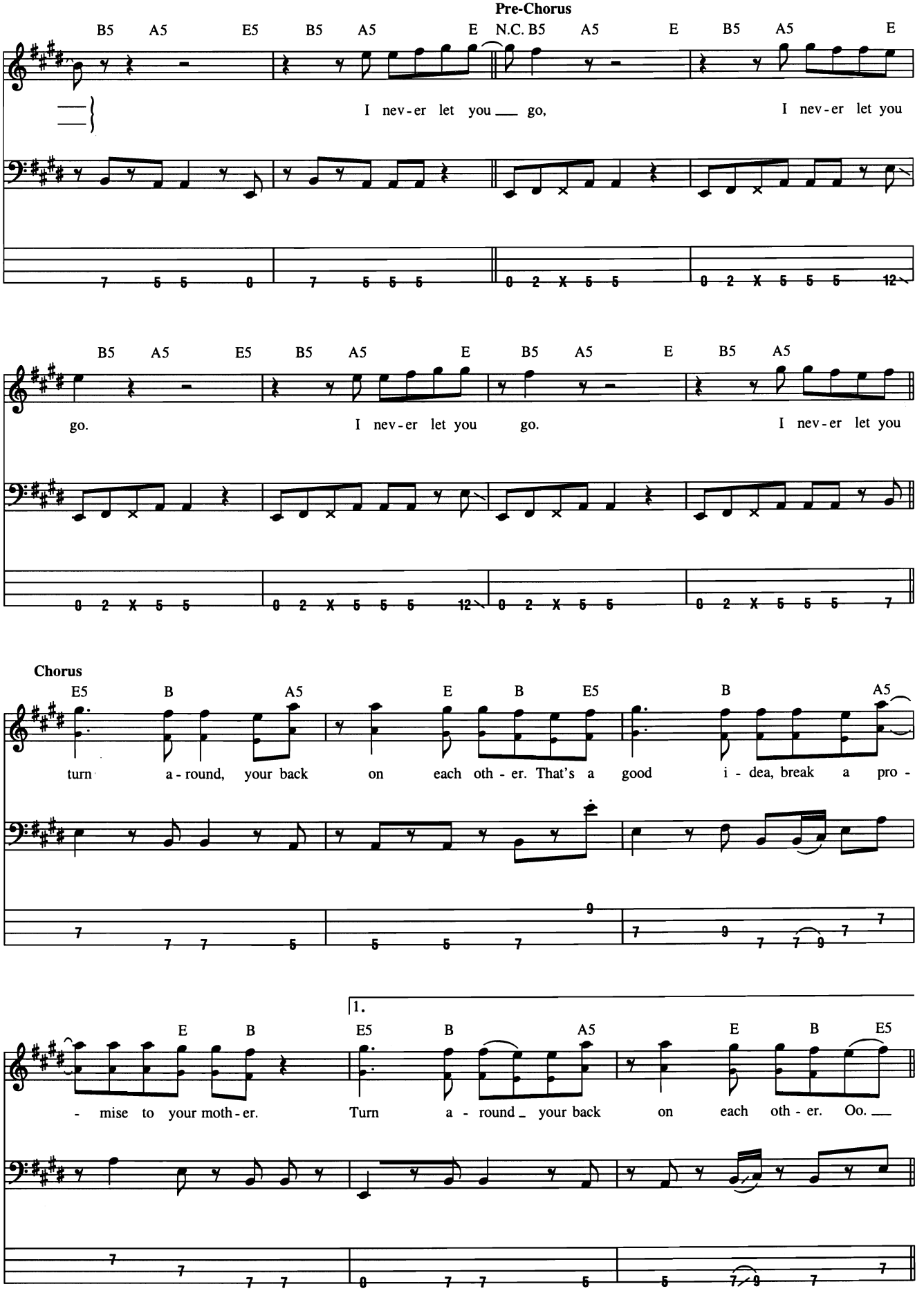
Pre-Chorus
B5 A5 E5 B5 A5 E N.C. B5 A5 E B5 A5 E
I nev-er let you go, I nev-er let you
B5 A5 E5 B5 A5 E B5 A5 E B5 A5
go. I nev-er let you go. I nev-er let you
Chorus
E5 B A5 E B E5 B A5
turn a-round, your back on each oth-er. That's a good i-dea, break a pro-
1.
E B E5 B A5 E B E5
-mise to your moth-er. Turn a-round your back on each oth-er. Oo.

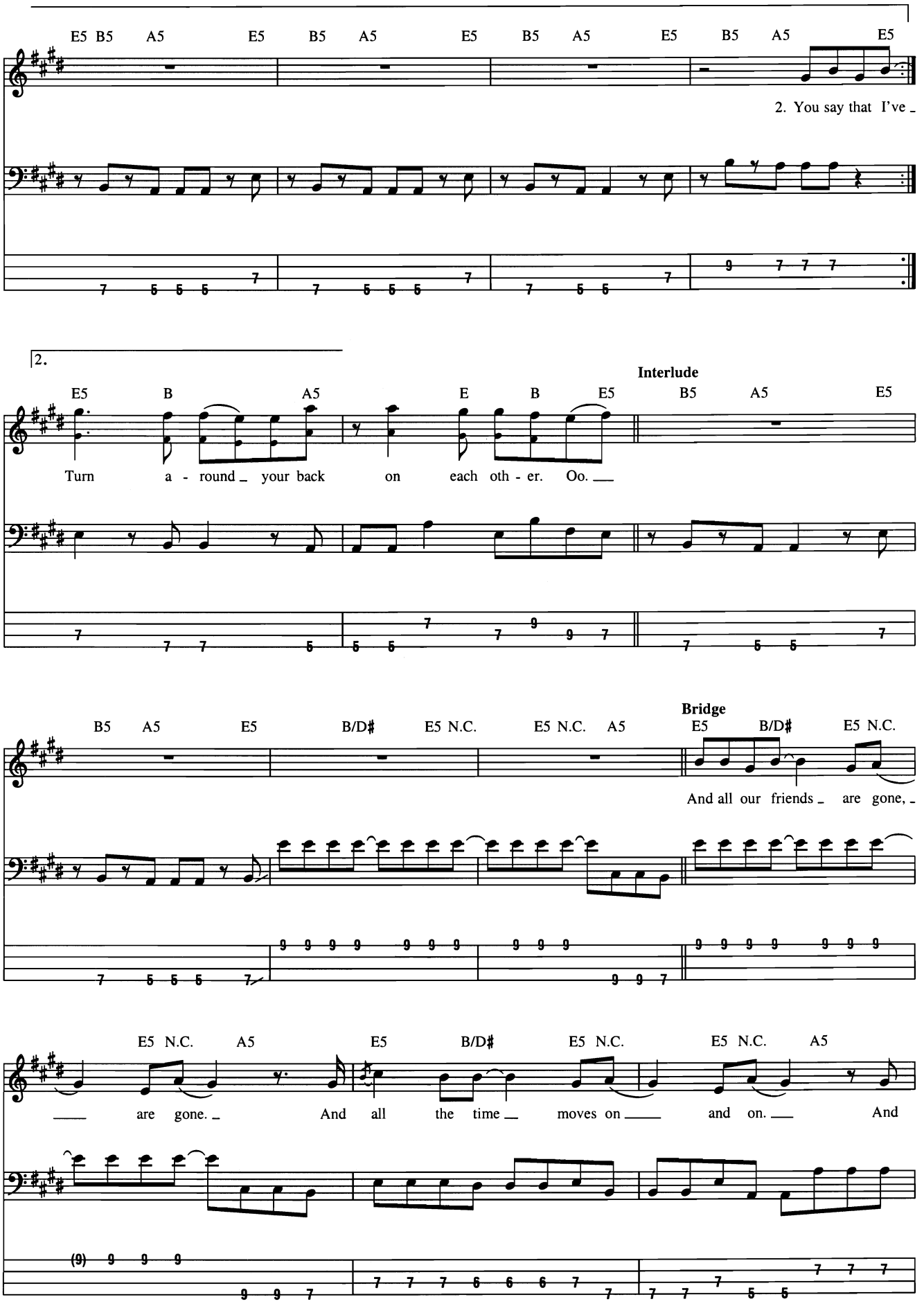
E5 B5 A5 E5 B5 A5 E5 B5 A5 E5 B5 A5 E5
2. You say that I've _
2.
Interlude
E5 B A5 E B E5 B5 A5 E5
Turn a - round _ your back on each oth - er. Oo. __
Bridge
B5 A5 E5 B/D# E5 N.C. E5 N.C. A5 E5 B/D# E5 N.C.
And all our friends _ are gone, _
E5 N.C. A5 E5 B/D# E5 N.C. E5 N.C. A5
__ are gone. _ And all the time __ moves on ___ and on. __ And

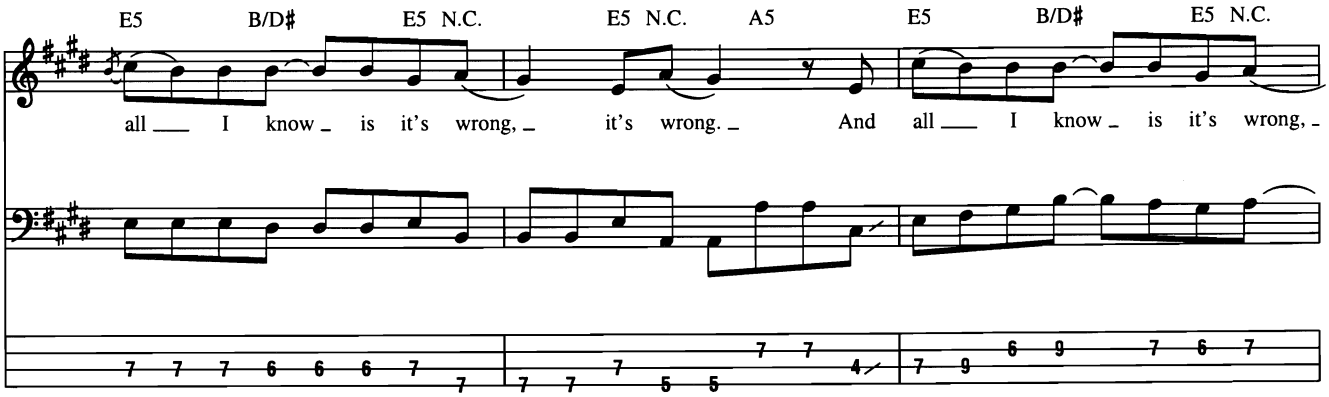

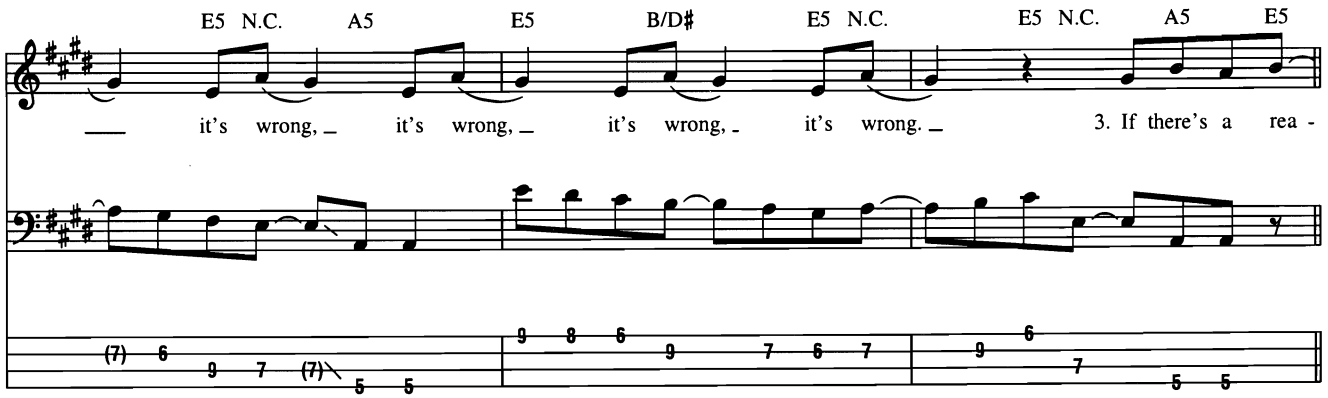

Verse

Bass tacet

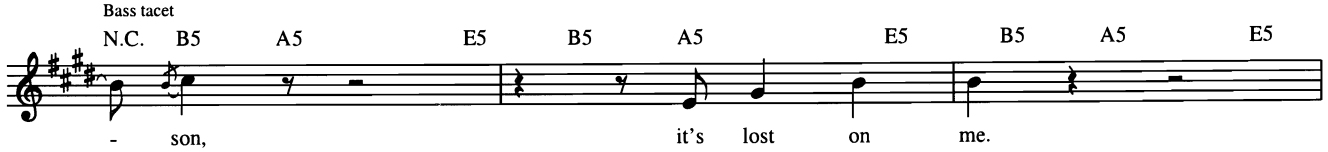

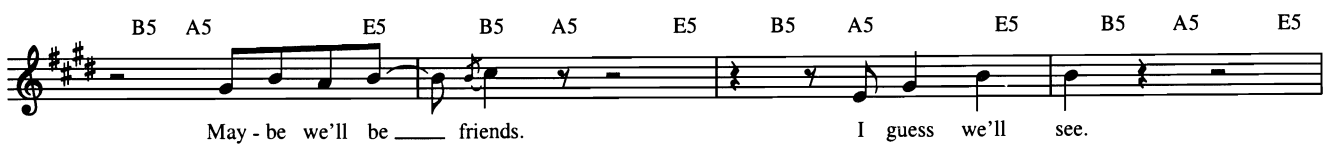

Pre-Chorus

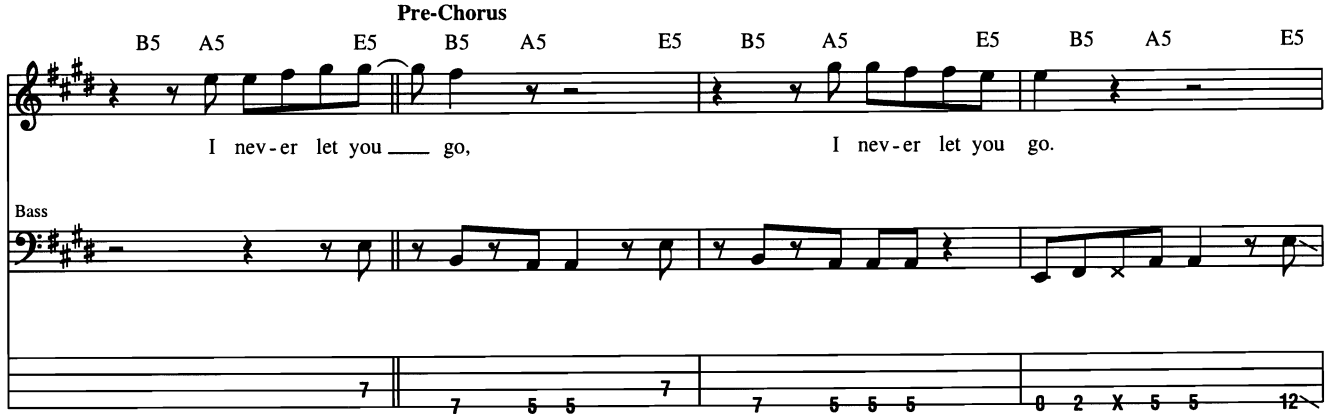

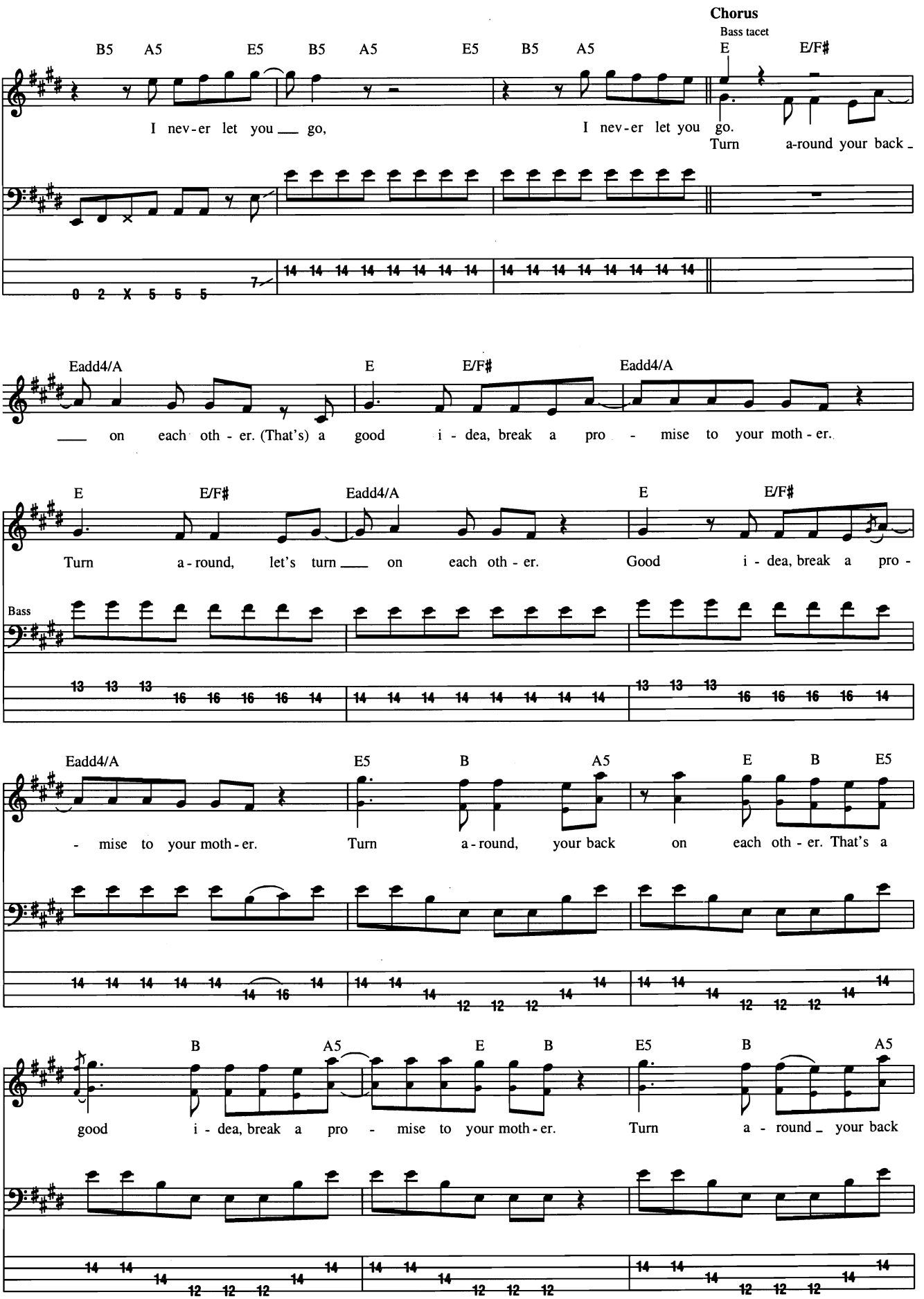
Chorus
Bass tacet
B5 A5 E5 B5 A5 E5 B5 A5 E E/F♯
I nev-er let you go, I nev-er let you go.
Turn a-round your back
Eadd4/A E E/F♯ Eadd4/A
on each oth - er. (That's) a good i - dea, break a pro - mise to your moth - er.
E E/F♯ Eadd4/A E E/F♯
Turn a - round, let's turn on each oth - er. Good i - dea, break a pro -
Bass
Eadd4/A E5 B A5 E B E5
- mise to your moth - er. Turn a - round, your back on each oth - er. That's a
B A5 E B E5 B A5
good i - dea, break a pro - mise to your moth - er. Turn a - round your back

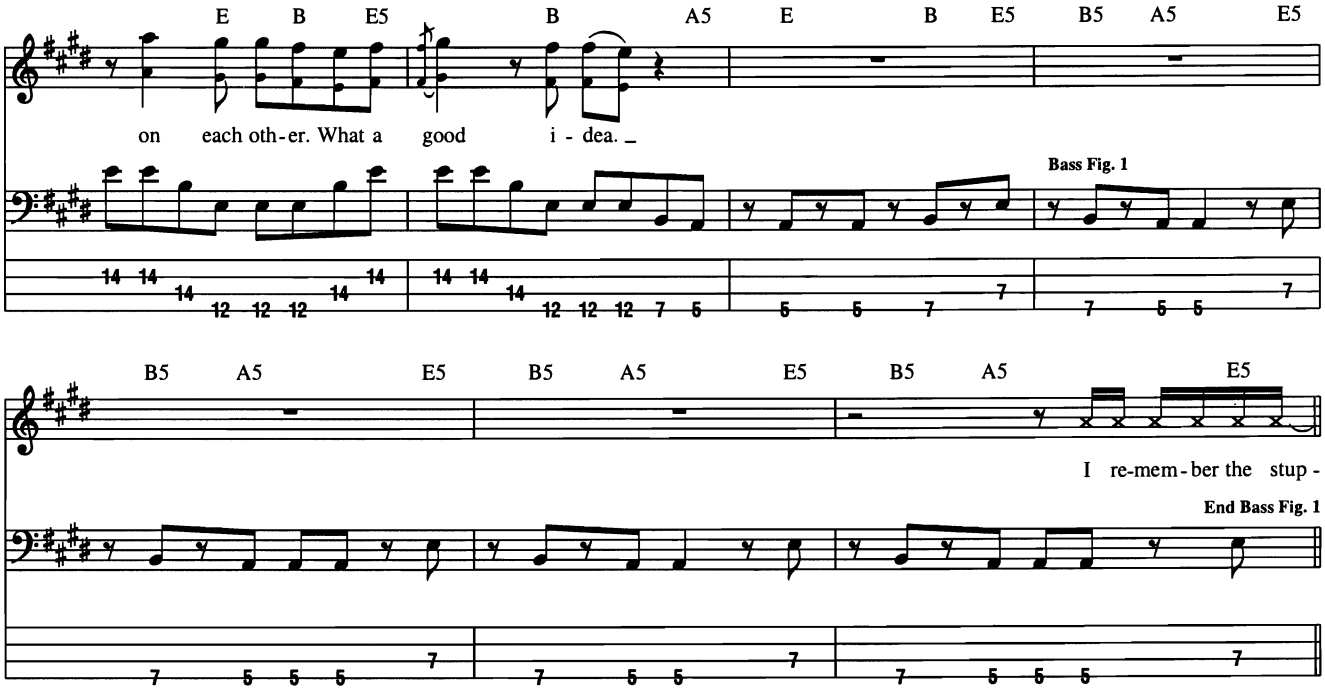
E B E5 B A5 E B E5 B5 A5 E5
on each oth-er. What a good i - dea.
Bass Fig. 1
B5 A5 E5 B5 A5 E5 B5 A5 E5
I re-mem-ber the stup -
End Bass Fig. 1

Outro

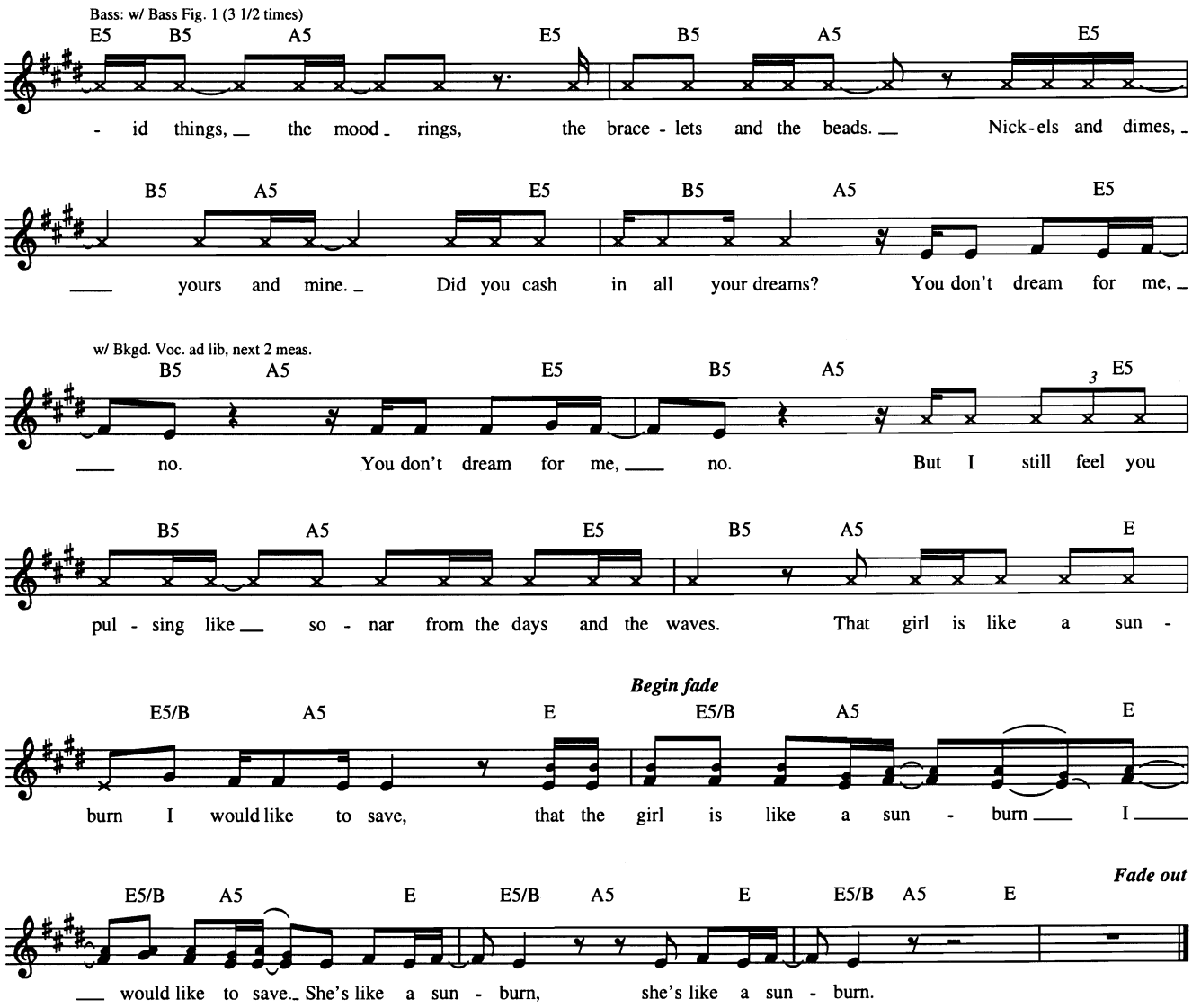
Bass: w/ Bass Fig. 1 (3 1/2 times)
E5 B5 A5 E5 B5 A5 E5
- id things, the mood rings, the brace - lets and the beads. Nick-els and dimes,
B5 A5 E5 B5 A5 E5
yours and mine. Did you cash in all your dreams? You don't dream for me,
w/ Bkgd. Voc. ad lib, next 2 meas.
B5 A5 E5 B5 A5 3 E5
no. You don't dream for me, no. But I still feel you
B5 A5 E5 B5 A5 E
pul - sing like so - nar from the days and the waves. That girl is like a sun -
Begin fade
E5/B A5 E E5/B A5 E
burn I would like to save, that the girl is like a sun - burn I
Fade out
E5/B A5 E E5/B A5 E E5/B A5 E
would like to save. She's like a sun - burn, she's like a sun - burn.

No Excuses

Written by Jerry Cantrell

Tune down 1/2 step:
④= E♭ ②= D♭
③= A♭ ①= G♭

Moderate Rock ♩ = 114

Intro

Badd4

mf *sl.*

1st, 2nd, 3rd Verses
3rd time substitute Bass Fill 3

Badd4

2nd time substitute Bass Fill 1 (3 times)

(Vocal:) 1. It's all right...
2. It's O. K...
3. Yeah, it's fine...

Bass Fill 1

Bass Fill 3

Harm. *(8va)*

Copyright © 1993 Buttnugget Publishing (ASCAP)
International Copyright Secured All Rights Reserved

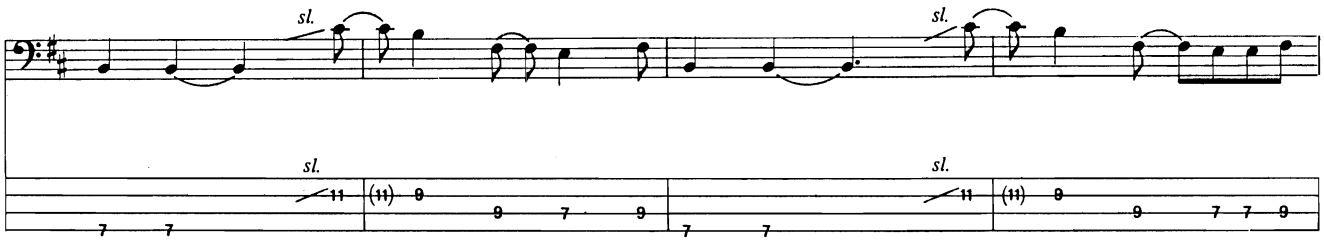
sl.
sl.
sl.
sl.

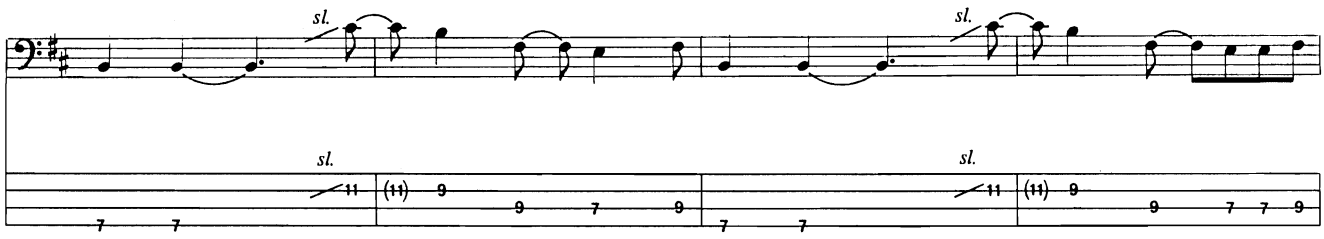
sl.
sl.
sl.
sl.

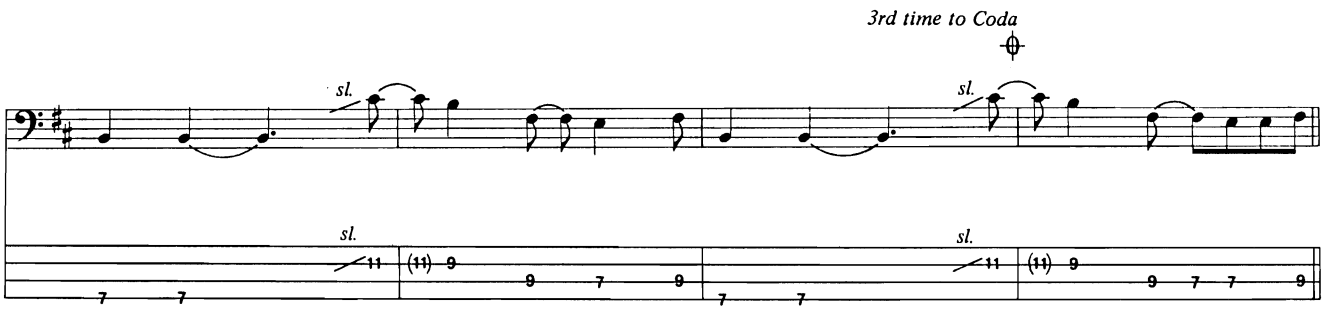
3rd time to Coda
sl.
sl.
sl.
sl.

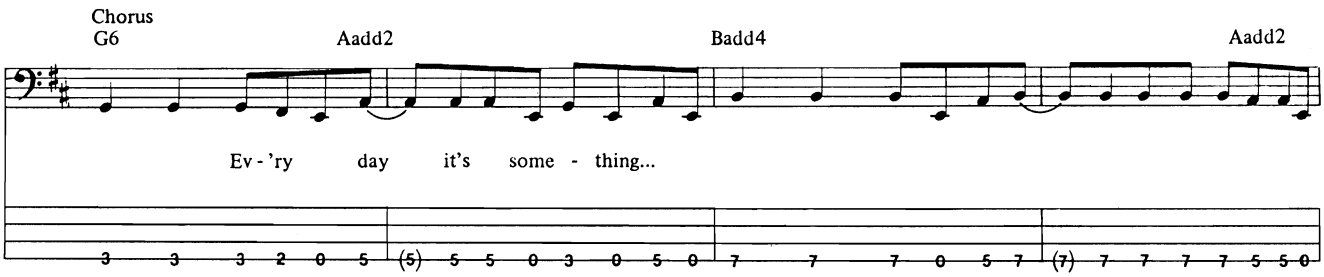
Chorus
G6
Aadd2
Badd4
Aadd2
Ev - 'ry day it's some - thing...

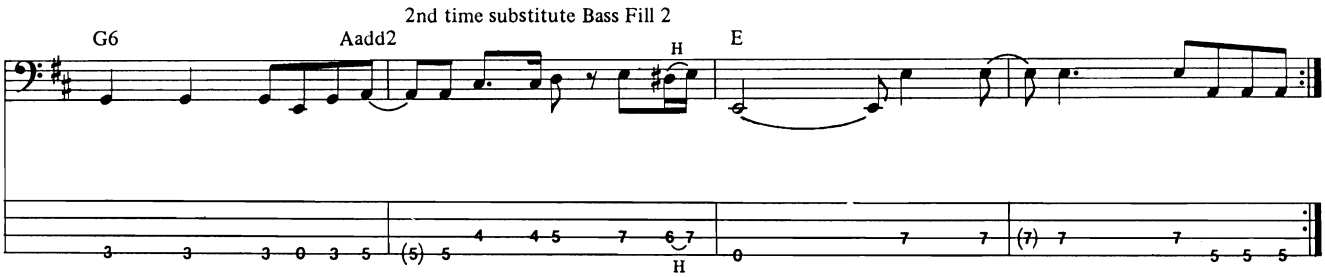
2nd time substitute Bass Fill 2
G6
Aadd2
E
H
H

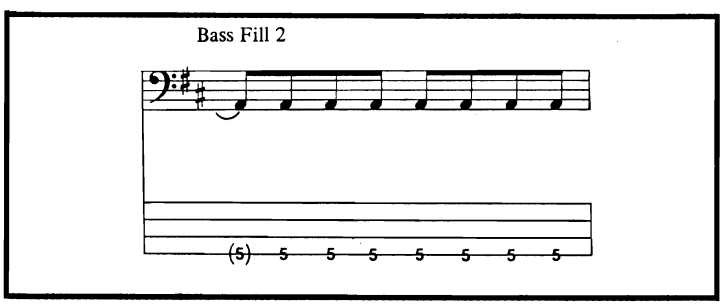
Bass Fill 2

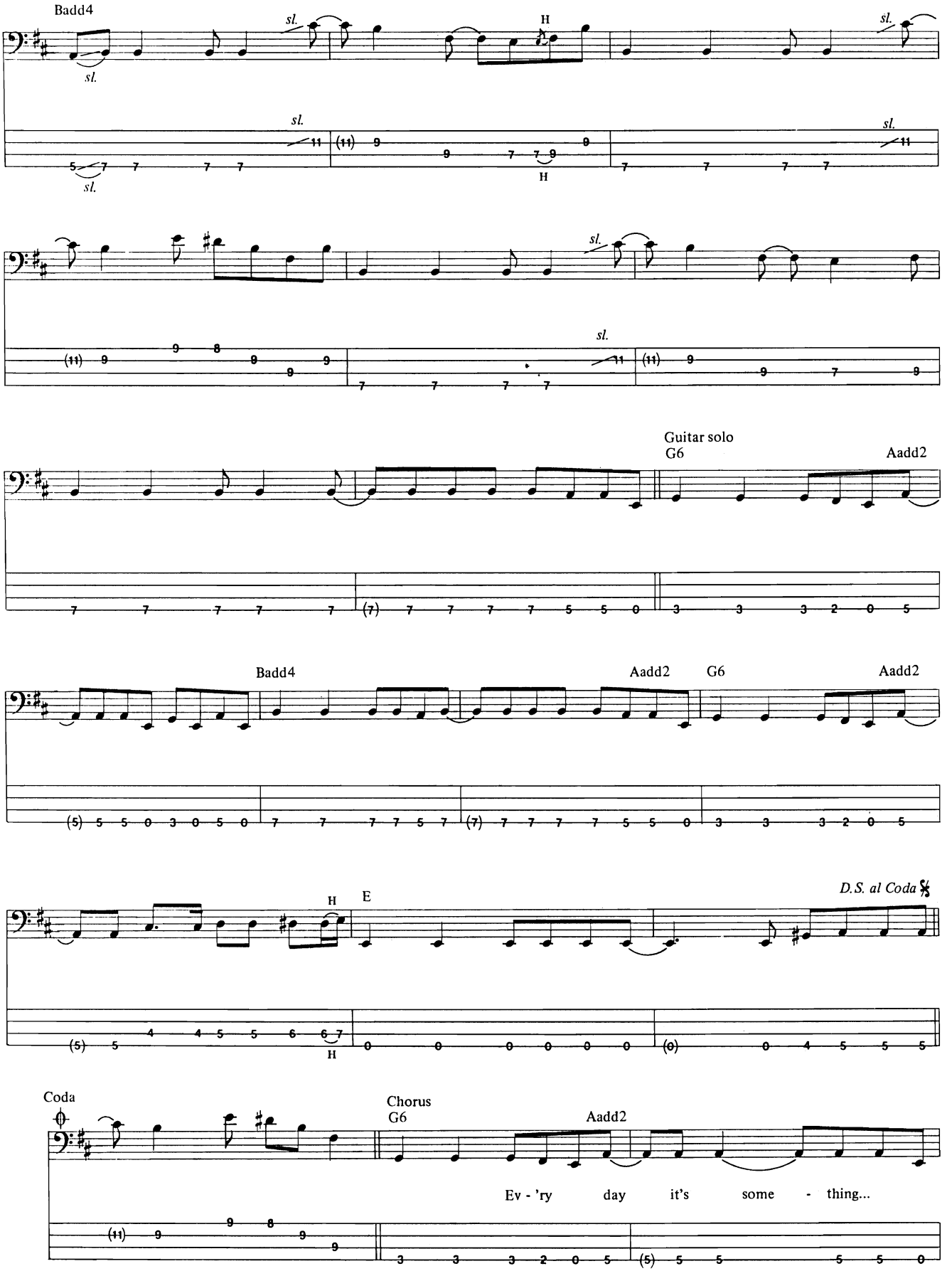
Badd4
sl.
H
Guitar solo
G6
Aadd2
Badd4
Aadd2
G6
Aadd2
H
E
D.S. al Coda
Coda
Chorus
G6
Aadd2
Ev - 'ry day it's some - thing...

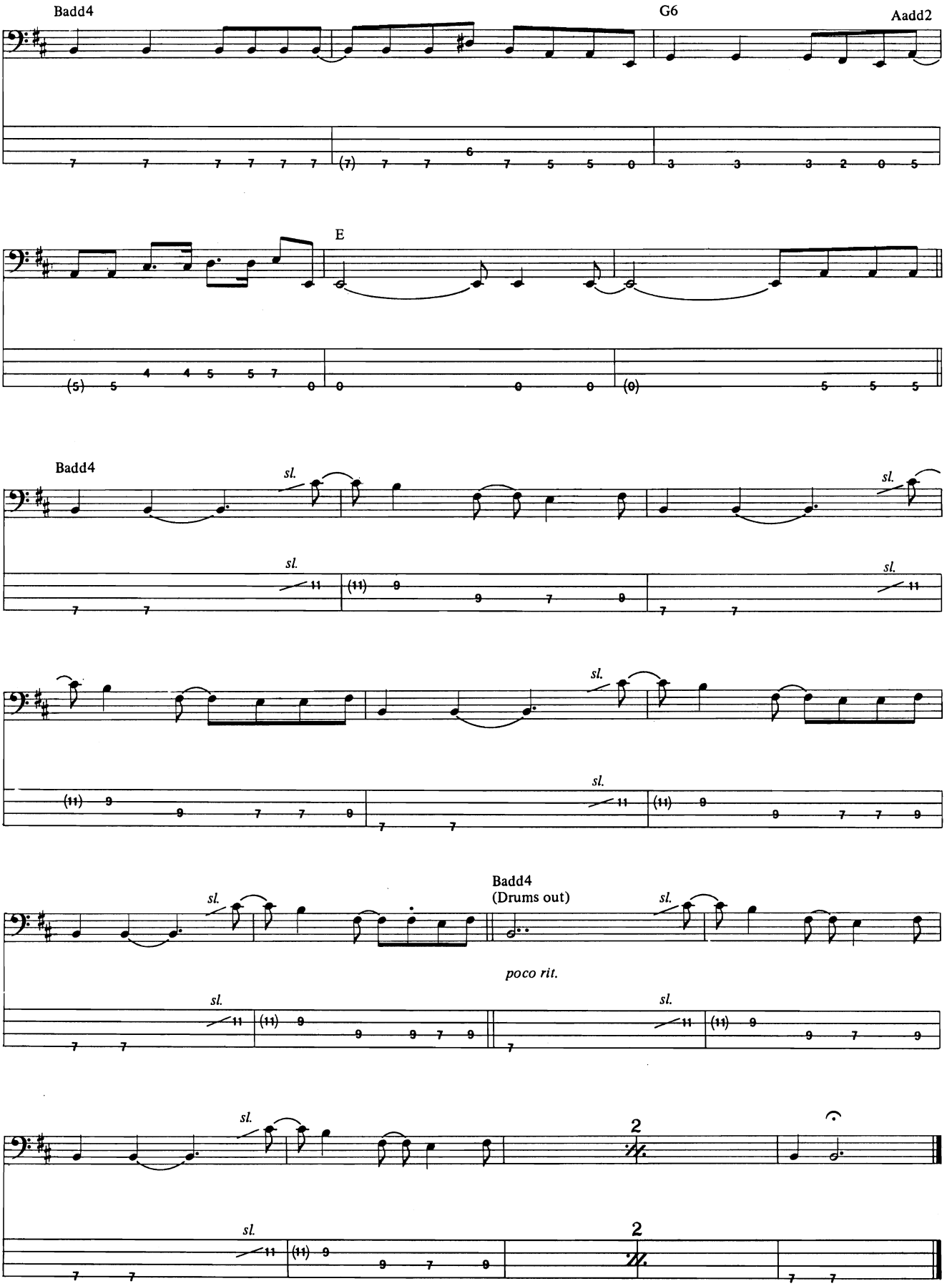
Badd4
G6
Aadd2
E
Badd4
sl.
Badd4
(Drums out)
poco rit.

No More Tears

Words and Music by Ozzy Osbourne, Zakk Wylde, Randy Castillo, Michael Inez and John Purdell

Tune down:
④ = D♭ ② = D♭
③ = A♭ ① = G♭

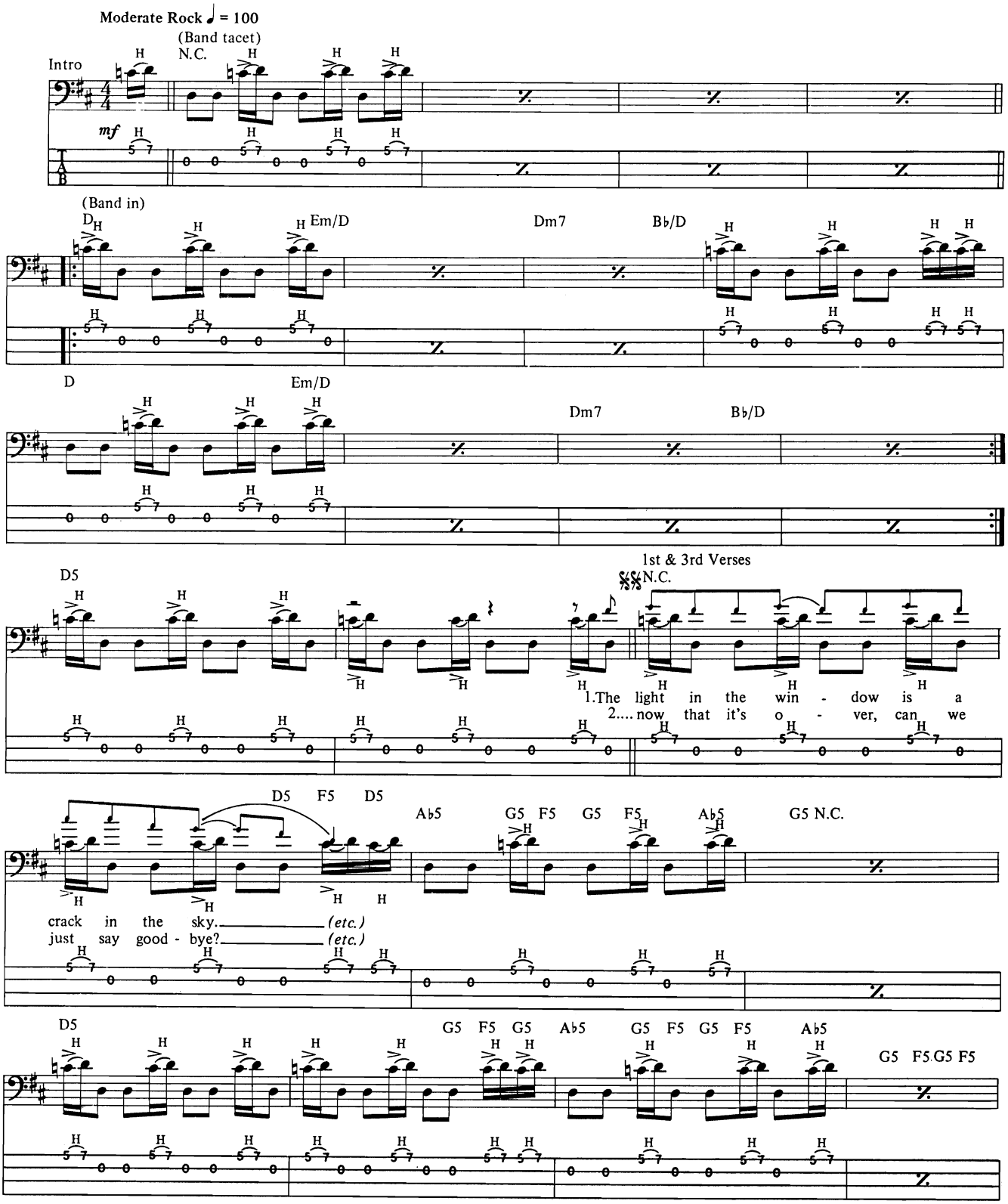

© 1991 MONOWISE LTD. and JOHN PURDELL MUSIC
All Rights for the U.S.A. and Canada Controlled and Administered by EMI VIRGIN MUSIC, INC. and EMI VIRGIN SONGS, INC.
All Rights Reserved International Copyright Secured Used by Permission

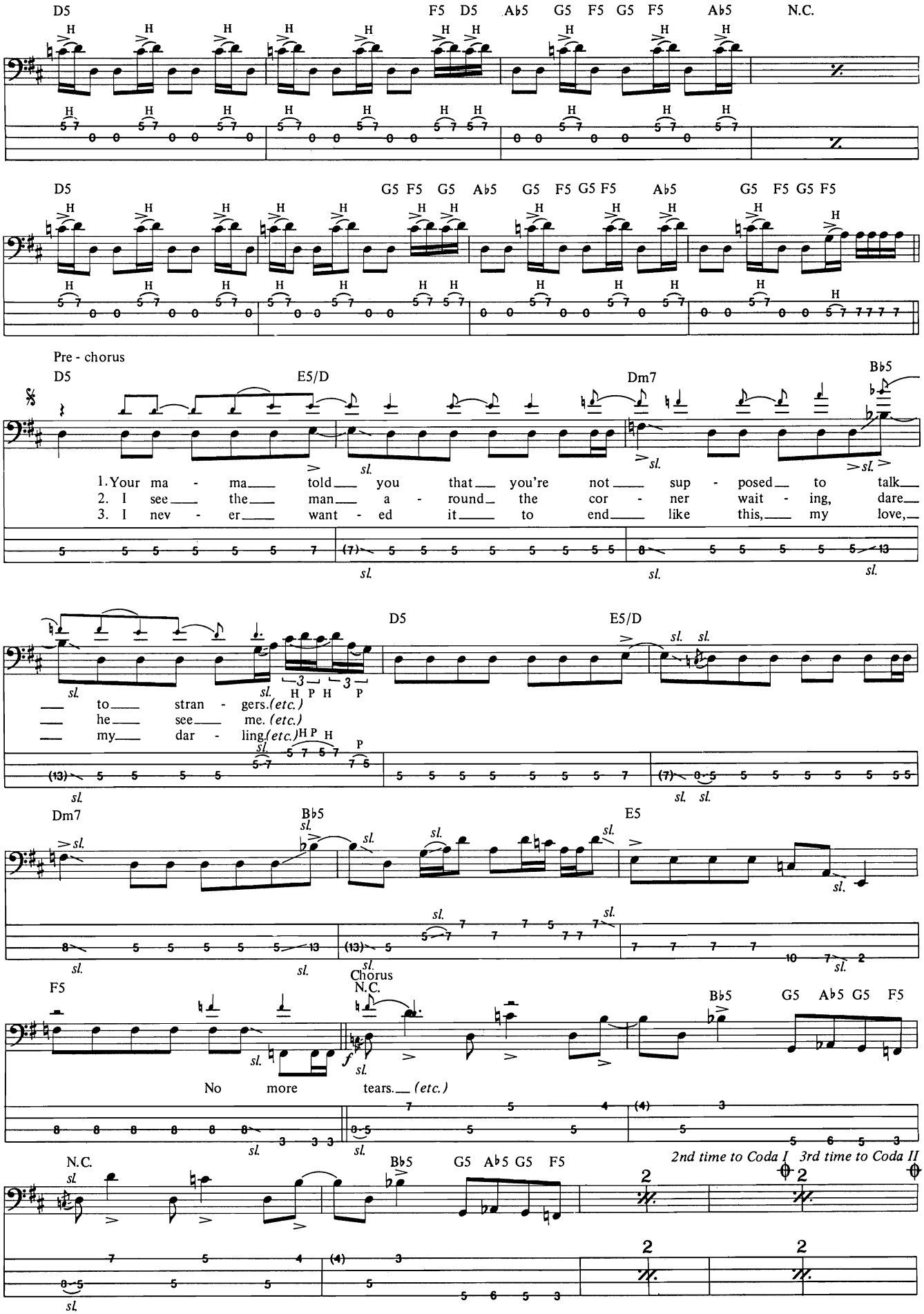
D5
F5 D5 Ab5 G5 F5 G5 F5 Ab5 N.C.
D5
G5 F5 G5 Ab5 G5 F5 G5 F5 Ab5 G5 F5 G5 F5
Pre - chorus
D5
E5/D
Dm7
Bb5
1. Your ma - ma told you that you're not sup - posed to talk
2. I see the man a - round the cor - ner wait - ing, dare
3. I nev - er want - ed it to end like this, my love,
to stran - gers. (etc.)
he see me. (etc.)
my dar - ling. (etc.)
D5
E5/D
Dm7
Bb5
E5
F5
Chorus
N.C.
Bb5 G5 Ab5 G5 F5
No more tears. (etc.)
N.C.
Bb5 G5 Ab5 G5 F5
2nd time to Coda I 3rd time to Coda II

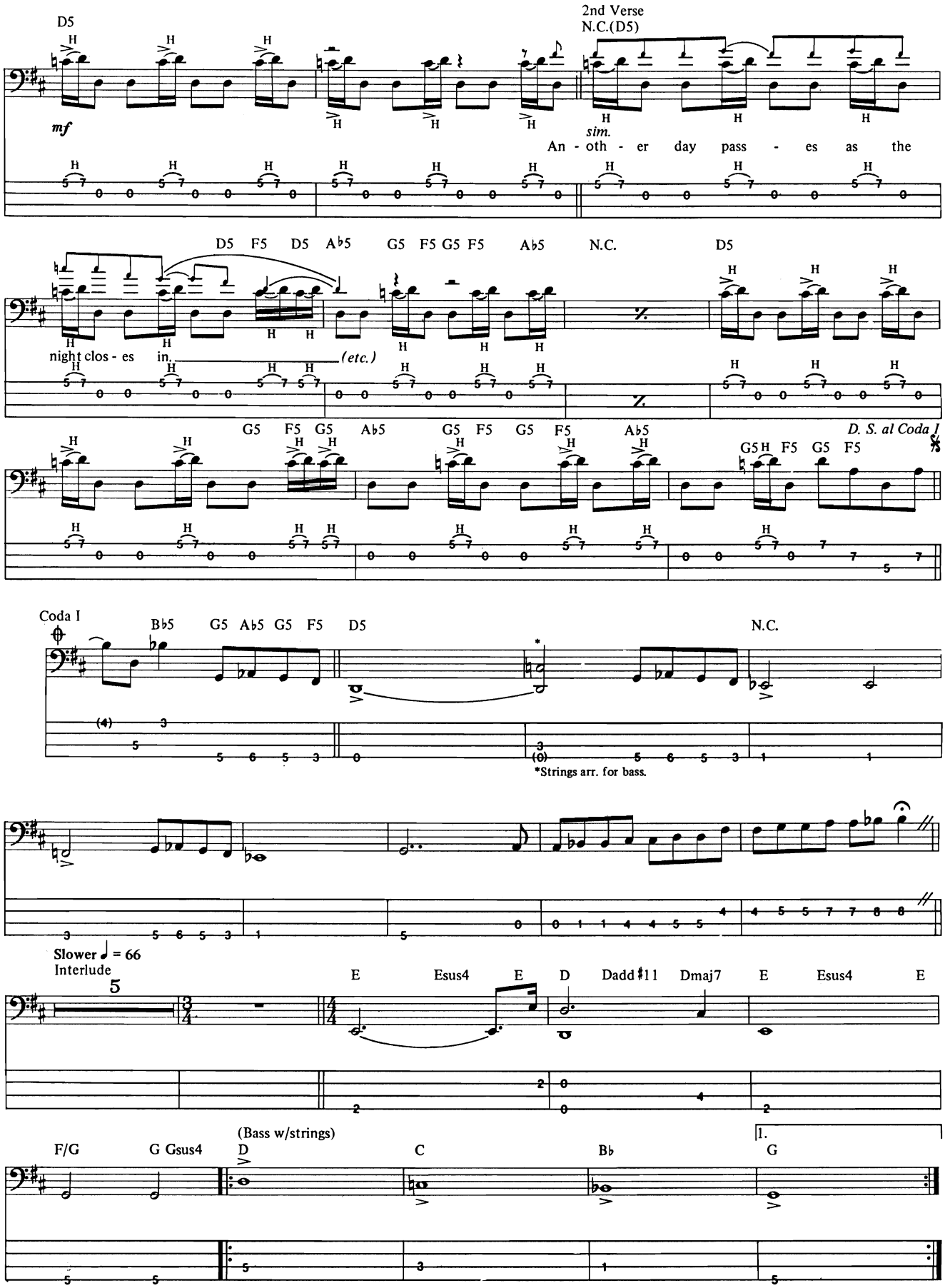
D5
2nd Verse
N.C.(D5)
mf
sim.
An - oth - er day pass - es as the
D5 F5 D5 Ab5 G5 F5 G5 F5 Ab5 N.C. D5
night clos - es in. (etc.)
G5 F5 G5 Ab5 G5 F5 G5 F5 Ab5
D. S. al Coda I
Coda I
Bb5 G5 Ab5 G5 F5 D5 N.C.
*Strings arr. for bass.
Slower ♩ = 66
Interlude
E Esus4 E D Dadd♯11 Dmaj7 E Esus4 E
(Bass w/strings)
F/G G Gsus4 D C Bb 1. G

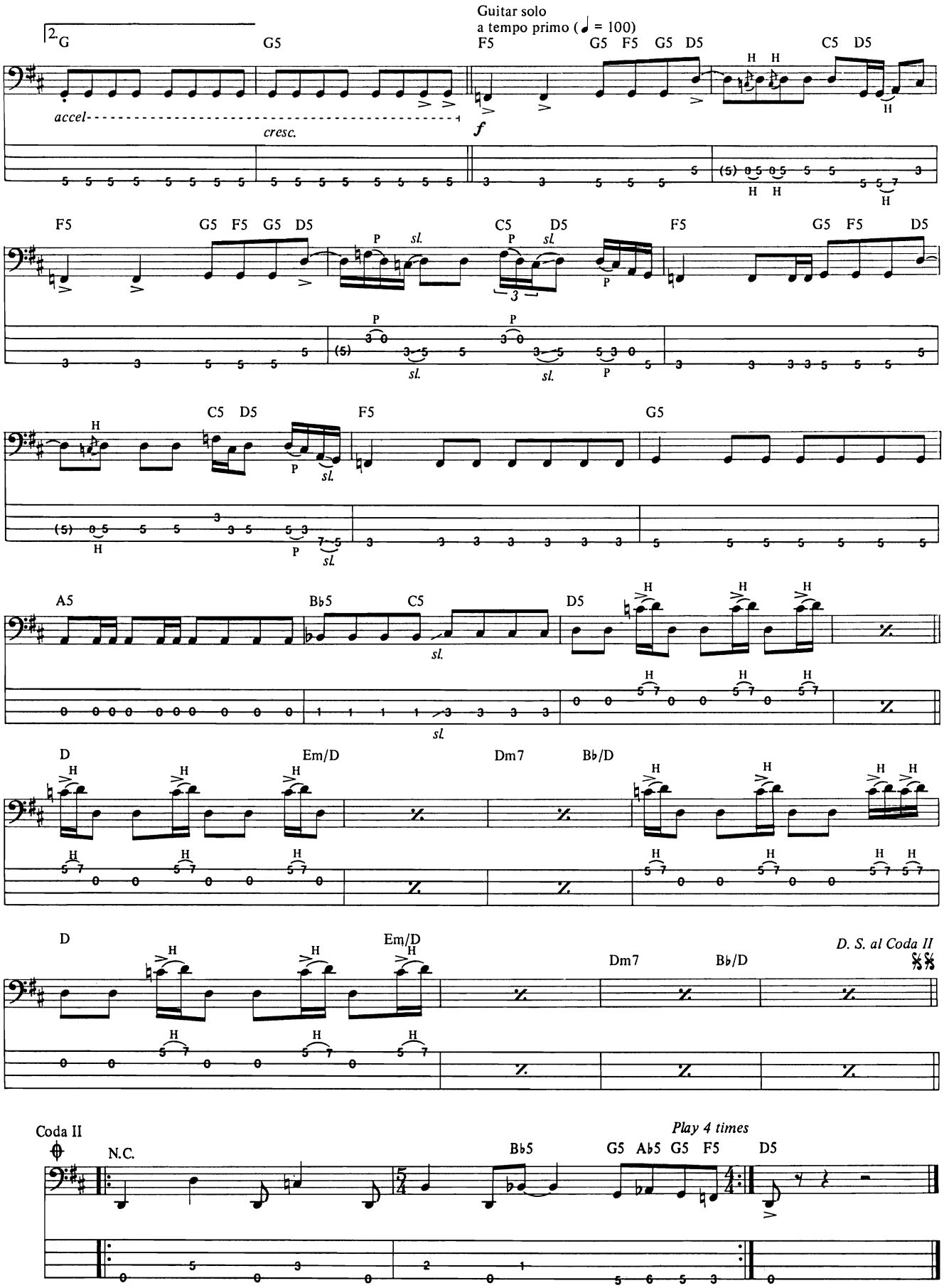
Guitar solo
a tempo primo (♩ = 100)
2. G
G5
F5
G5 F5 G5 D5
C5 D5
accel
cresc.
f
F5
G5 F5 G5 D5
C5 D5
F5
G5 F5 D5
C5 D5
F5
G5
A5
B♭5
C5
D5
D
Em/D
Dm7
B♭/D
D
Em/D
Dm7
B♭/D
D. S. al Coda II
Coda II
N.C.
B♭5
G5 A♭5 G5 F5
Play 4 times
D5

One Thing Leads to Another

Words and Music by Cy Curnin, Jamie West-Oram, Adam Woods, Rupert Greenall and Alfred Agius

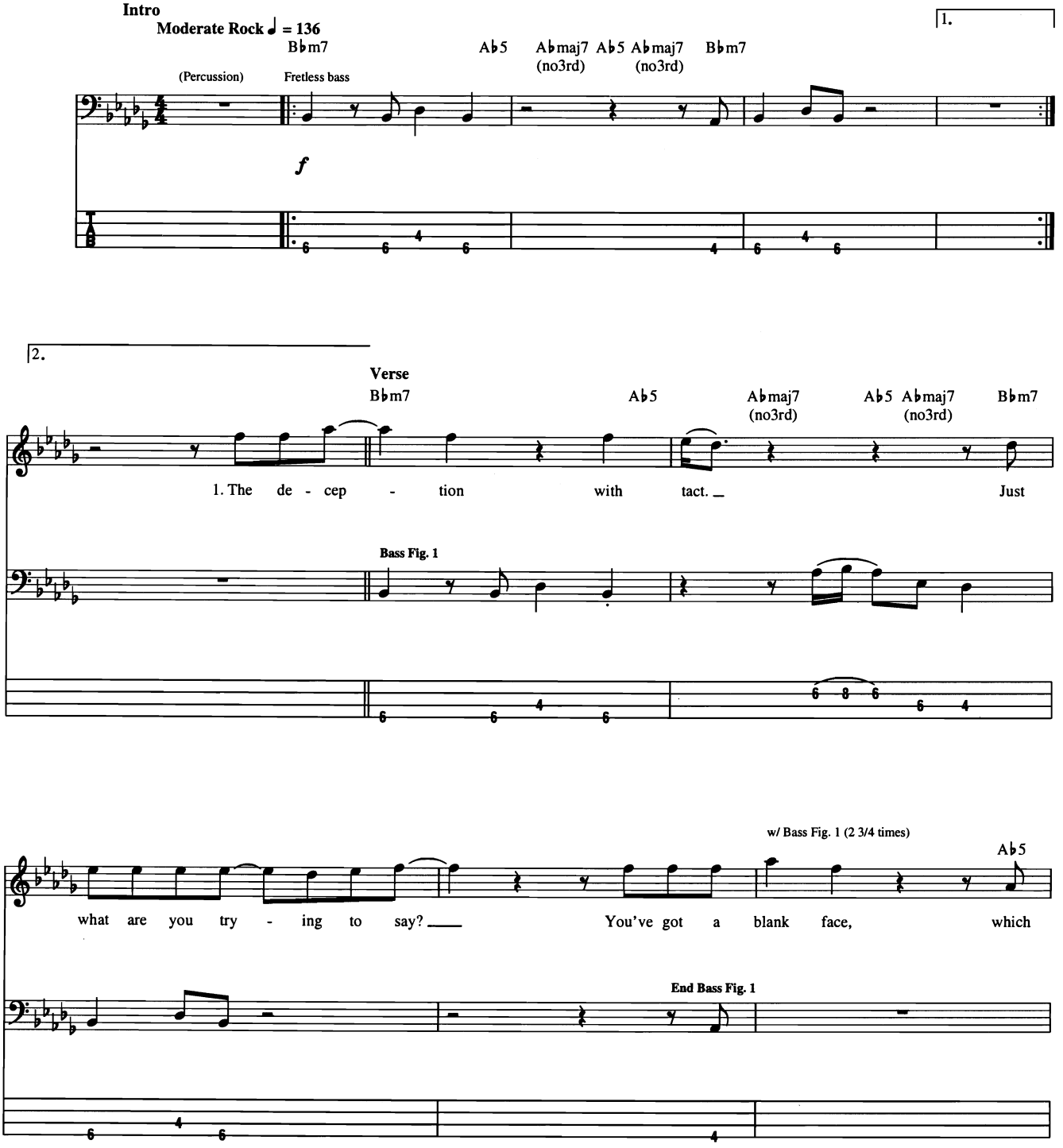

© 1983 EMI MUSIC PUBLISHING LTD.
All Rights for the U.S. and Cananda Controlled and Administered by COLGEMS-EMI MUSIC INC.
All Rights Reserved International Copyright Secured Used by Permission

Abmaj7 Ab5 Abmaj7 Bbm7
(no3rd) (no3rd)

Ab5

ir - ri - tates. Com - mun - i - cate, pull out your par - ty piece. You see di - men - sions in

Abmaj7 Ab5 Abmaj7 Bbm7
(no3rd) (no3rd)

two, _ state your case with black or white. ___ But when one ___

Ab5 Abmaj7 Ab5 Abmaj7 Bbm7
(no3rd) (no3rd)

___ lit - tle cross leads to shots, grit your teeth. You run for cov - er so dis -

Chorus
Bkgd. Voc.: w/ Voc. Fig. 1

Bbm7 Ab5 Abmaj7 Ab5 Abmaj7 Bbm7
(no3rd) (no3rd)

creet. Why don't ___ they do _____ what they say? Say _____ what you mean. Oh ba - by,

Bass Fig. 2 End Bass Fig. 2

w/ Bass Fig. 2 (3 times) Bkgd. Voc.: w/ Voc. Fig. 1

Ab5

one thing leads to an - oth - er. You told me some-thing wrong. I know I lis - ten too long. -

Abmaj7 Ab5 Abmaj7 Bbm7
(no3rd) (no3rd)

___ But then one thing leads to an - oth - er. 2. The im -

Voc. Fig. 1

(Ah.) _____

Verse

Bbm7 Ab5 Abmaj7 (no3rd) Ab5 Abmaj7 (no3rd) Bbm7

pres - sion that you sell ___ pass - es in and out like a scent, ___ but the long ___

Ab5 Abmaj7 (no3rd) Ab5 Abmaj7 (no3rd) Bbm7

___ face that you see ___ comes from liv - ing close to your fears. ___

Ab5 Abmaj7 (no3rd) Ab5 Abmaj7 (no3rd) Bbm7

___ If this is up, then I'm up, but you're run - ning out of sight.

Bkgd. Voc.: w/ Voc. Fig. 2

Ab5

You've seen your name on the walls. ___ And when one ___ lit - tle bump leads to

Voc. Fig. 2

(One bump. Shock beat oh. Shock. Bump.)

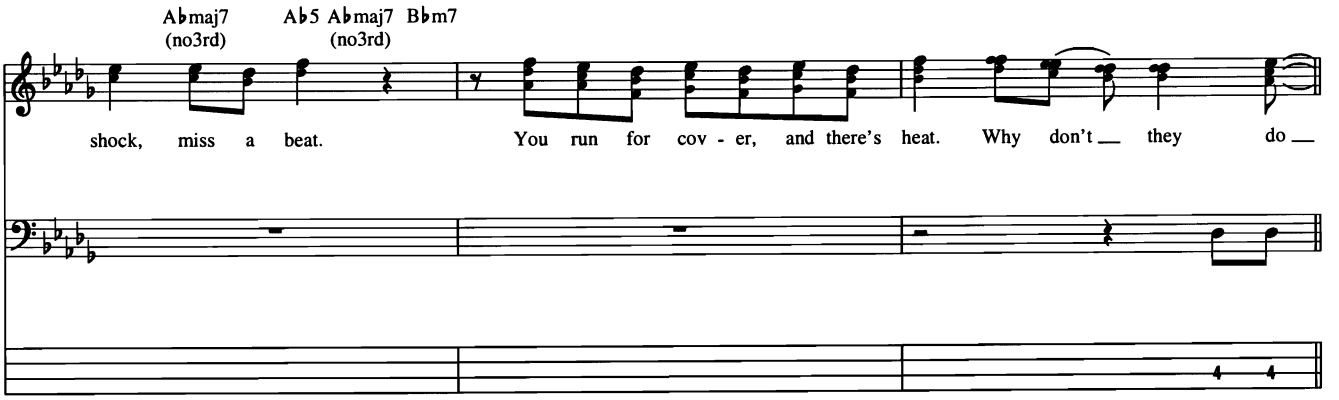

Chorus

Bkgd. Voc.: w/ Voc. Fig. 1
w/ Bass Fig. 2 (4 times)

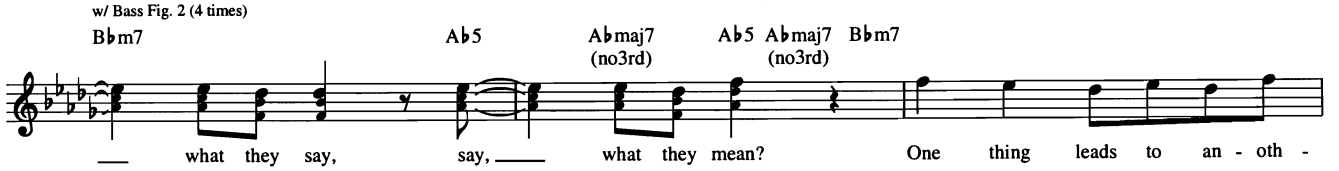

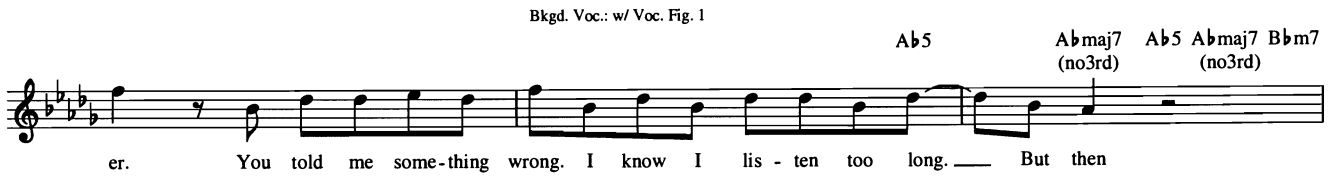

Interlude

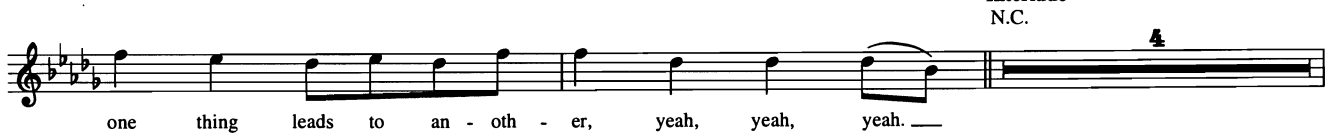

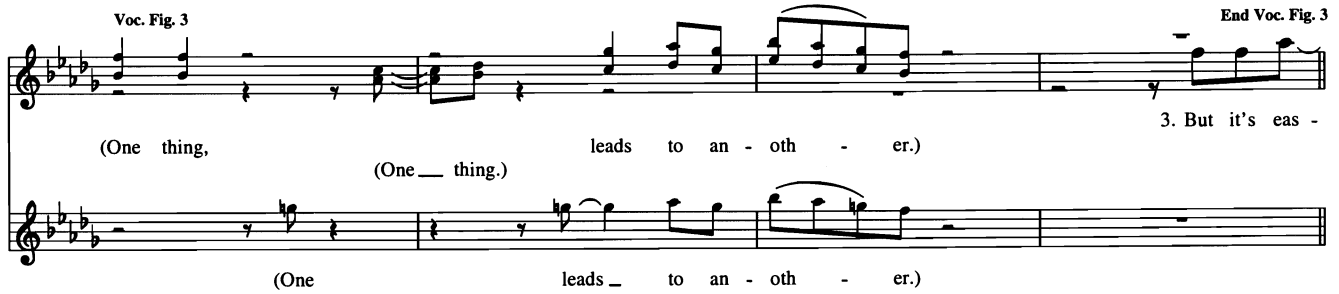

Verse

w/ Bass Fig. 2 (6 times)

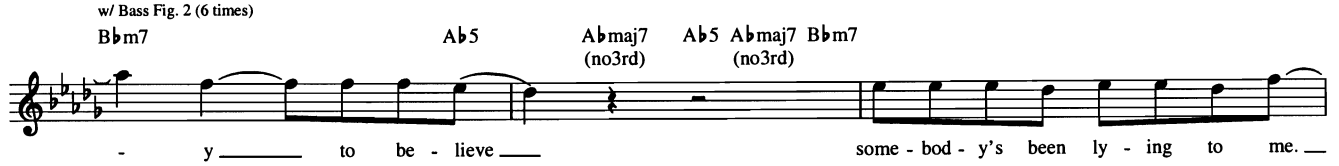

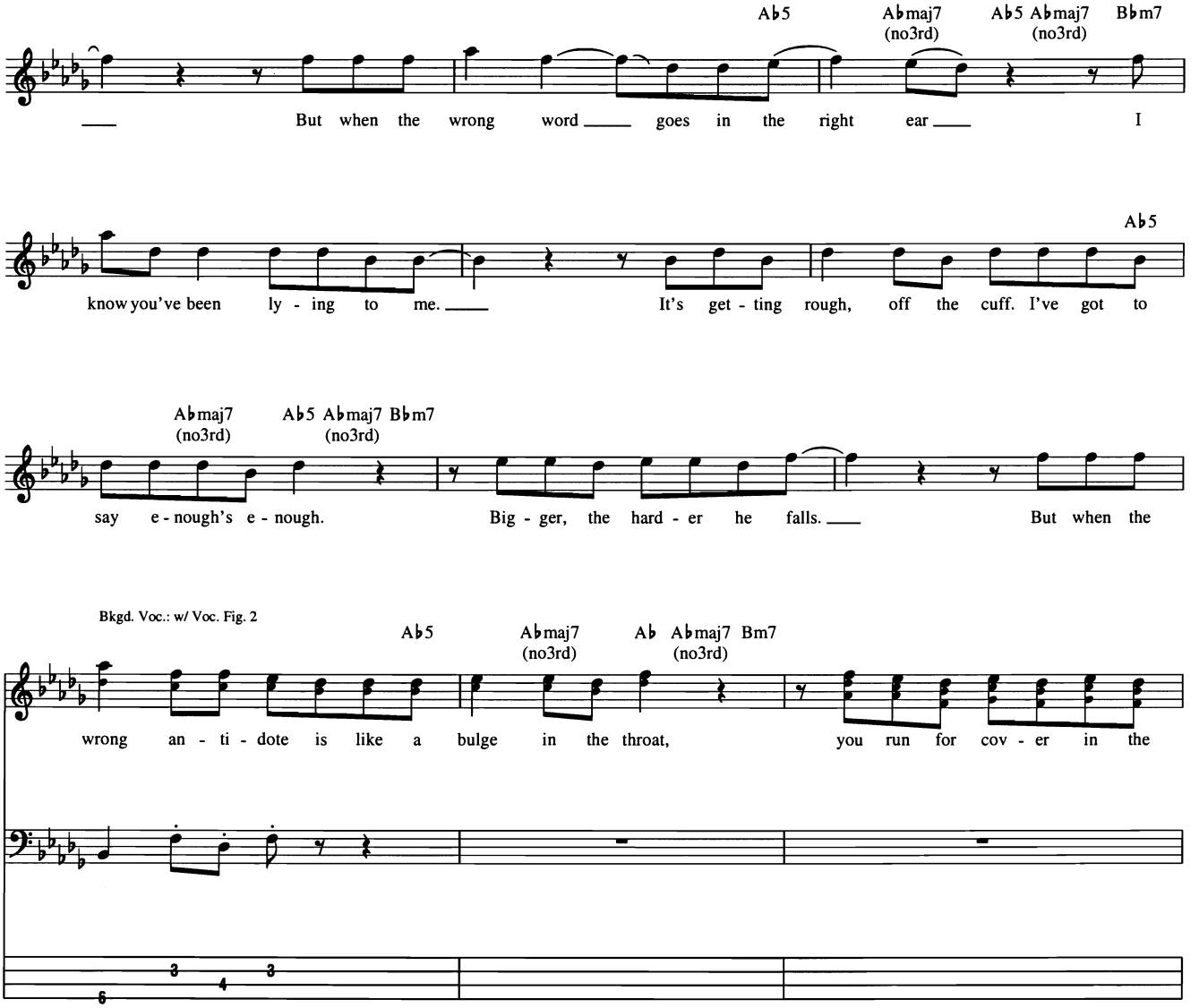

Chorus

Bkgd. Voc.: w/ Voc. Fig. 1 (2 times)
w/ Bass Fig. 2 (4 times)

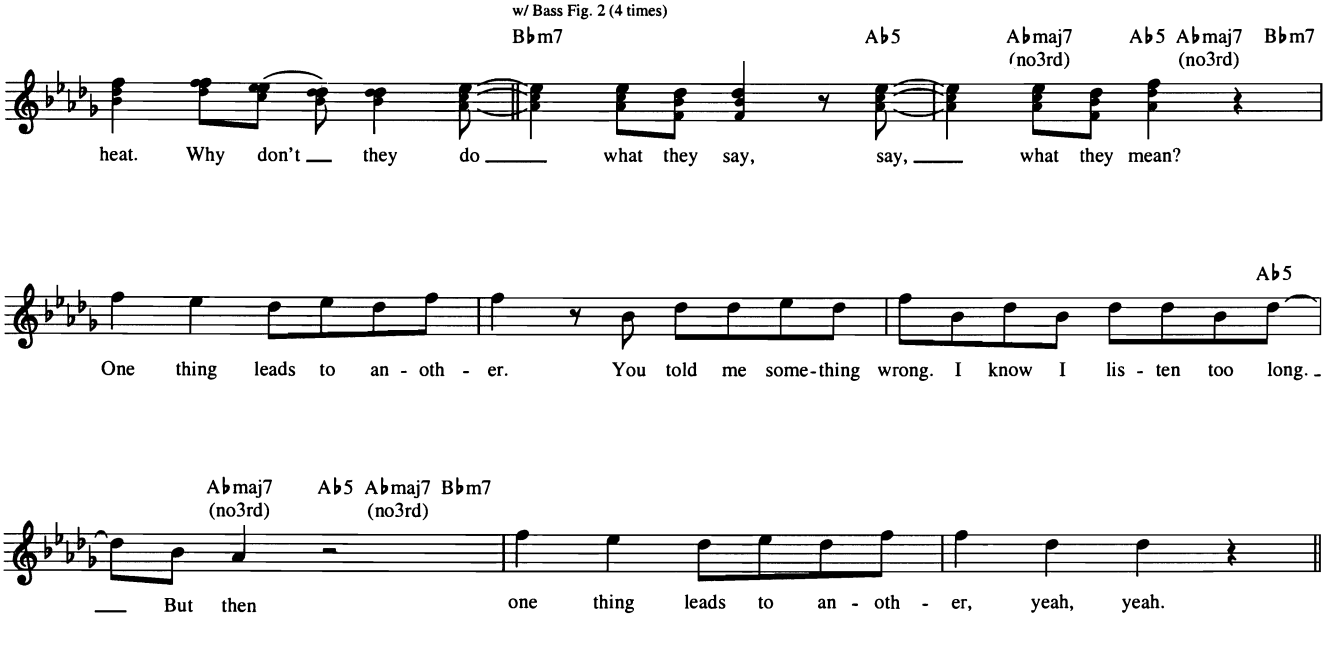

Outro

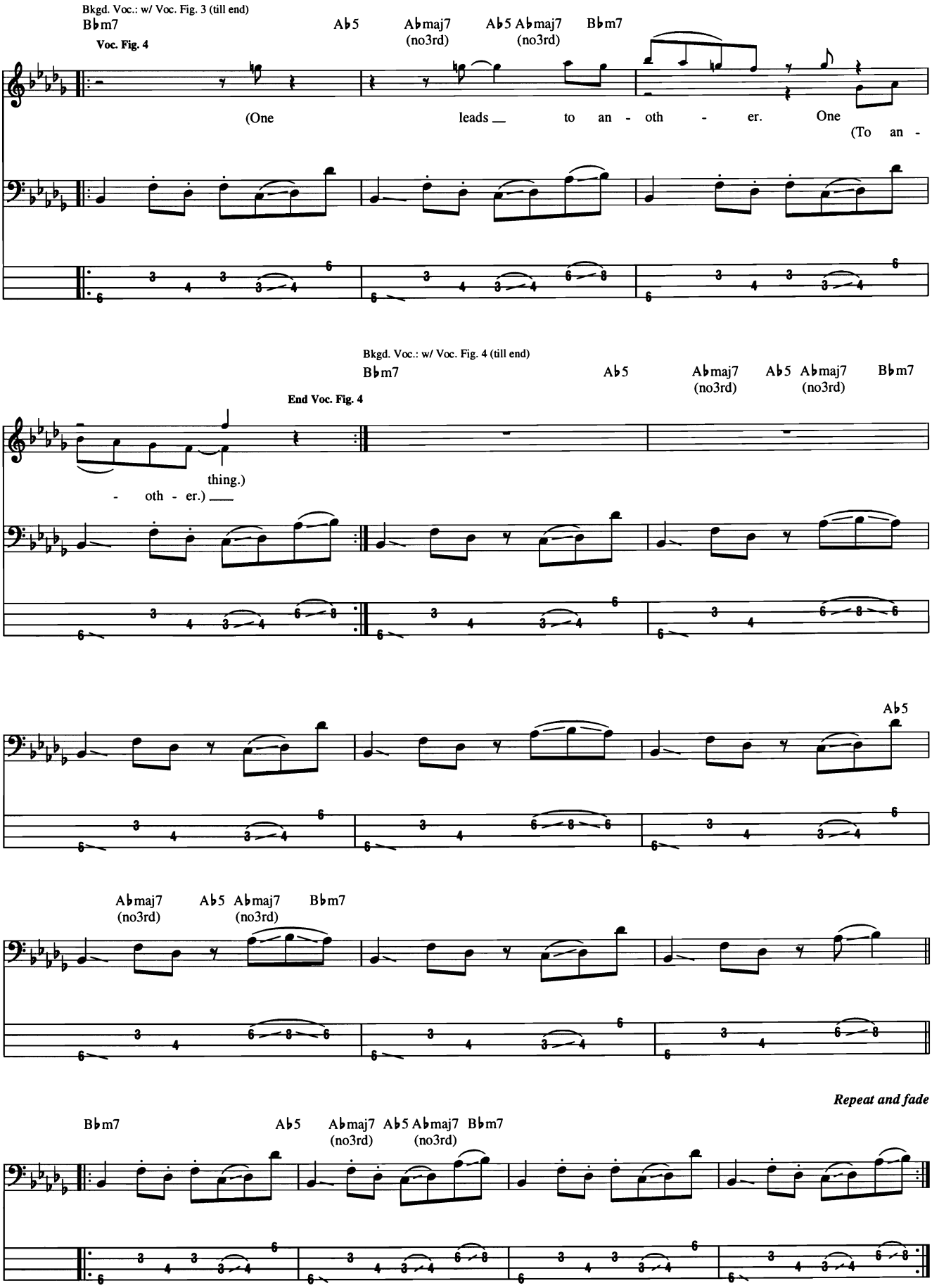
Bkgd. Voc.: w/ Voc. Fig. 3 (till end)
B♭m7
A♭5
A♭maj7 (no3rd)
A♭5 A♭maj7 (no3rd)
B♭m7
Voc. Fig. 4
(One leads to an - oth - er. One
(To an -
Bkgd. Voc.: w/ Voc. Fig. 4 (till end)
B♭m7
A♭5
A♭maj7 (no3rd)
A♭5 A♭maj7 (no3rd)
B♭m7
End Voc. Fig. 4
thing.)
- oth - er.)
A♭5
A♭maj7 (no3rd)
A♭5 A♭maj7 (no3rd)
B♭m7
Repeat and fade
B♭m7
A♭5
A♭maj7 (no3rd)
A♭5 A♭maj7 (no3rd)
B♭m7

One Way Rider

Words and Music by Bill Monroe

Fast Country Rock

C

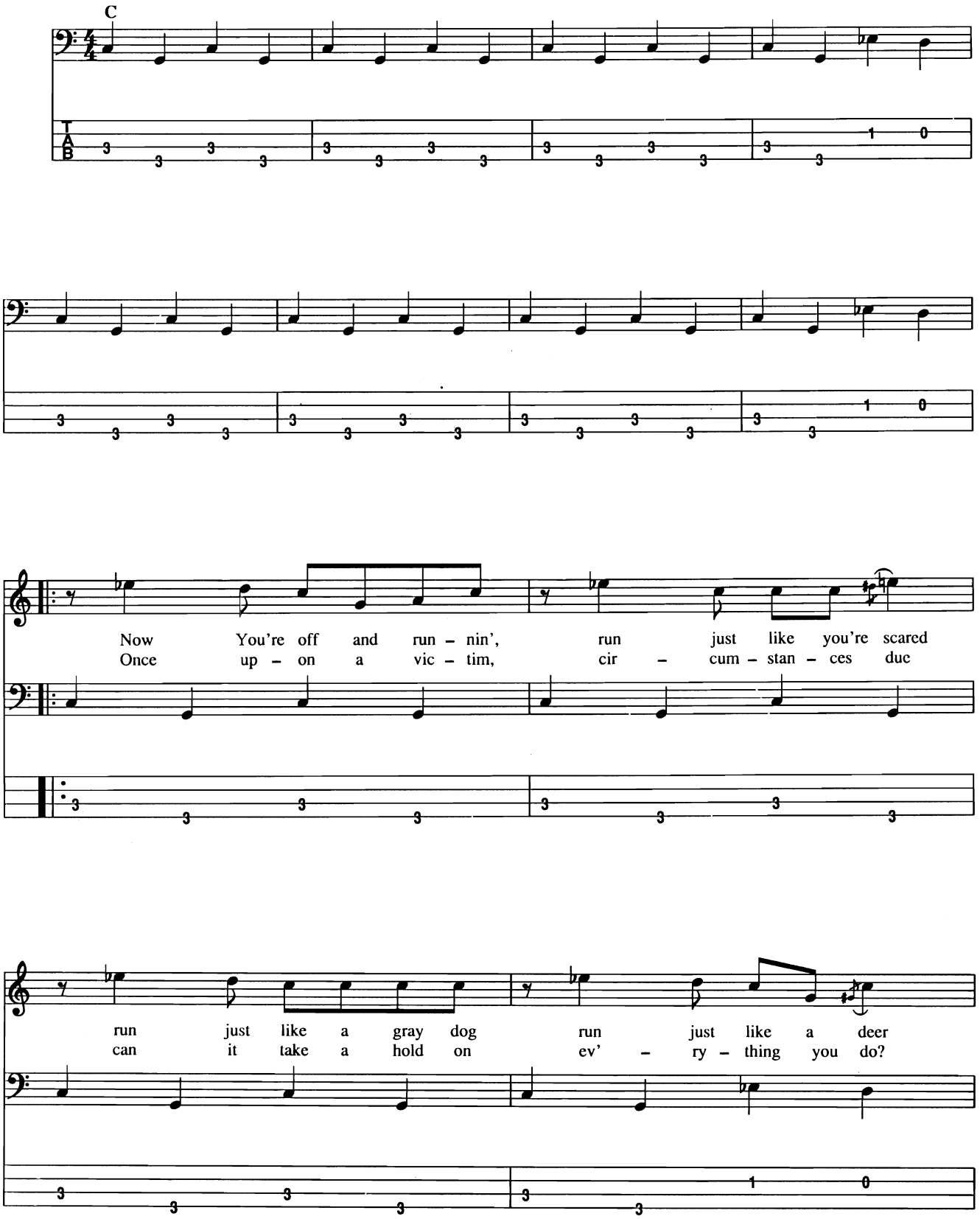

Copyright © 1950, 1951 by Kentucky Music, Inc.
Copyright renewed, assigned to Unichappell Music Inc. (Rightsong Music, Publisher)
International Copyright Secured All Rights Reserved

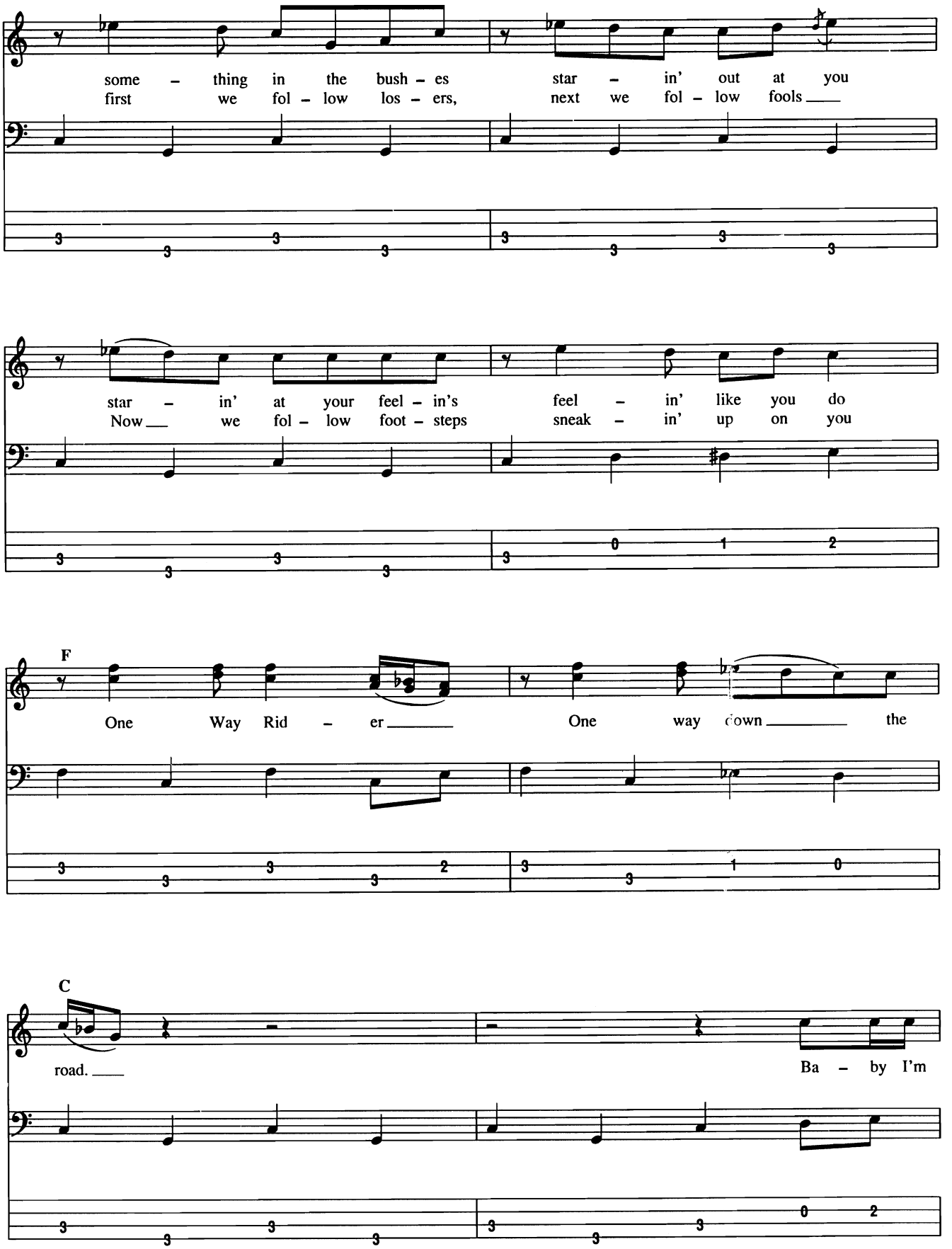
some – thing in the bush – es star – in' out at you
first we fol – low los – ers, next we fol – low fools
star – in' at your feel – in's feel – in' like you do
Now we fol – low foot – steps sneak – in' up on you
F
One Way Rid – er One way down the
C
road. Ba – by I'm

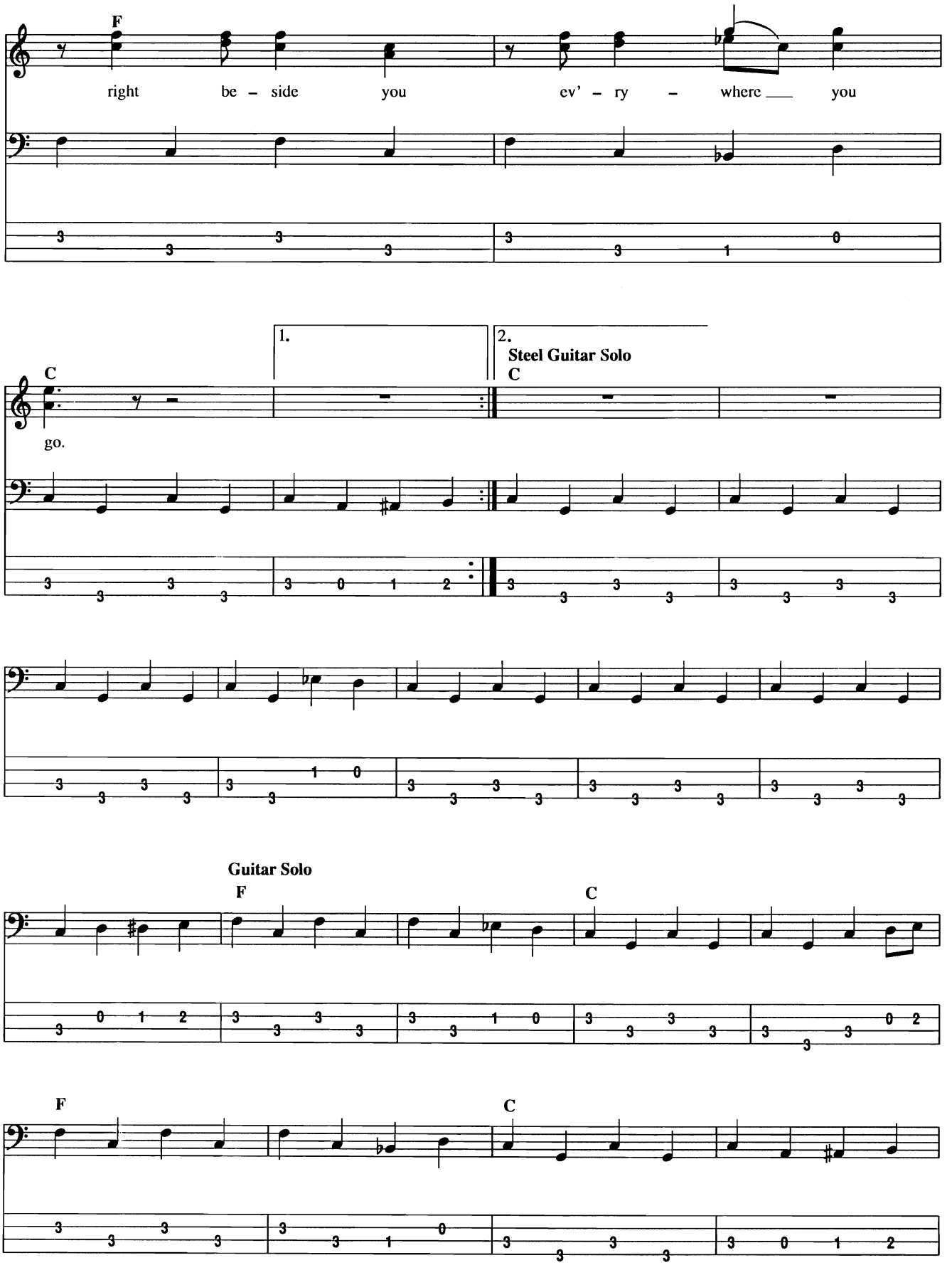
F
right be - side you ev' - ry - where you
1.
2.
Steel Guitar Solo
C
C
go.
Guitar Solo
F
C
F
C

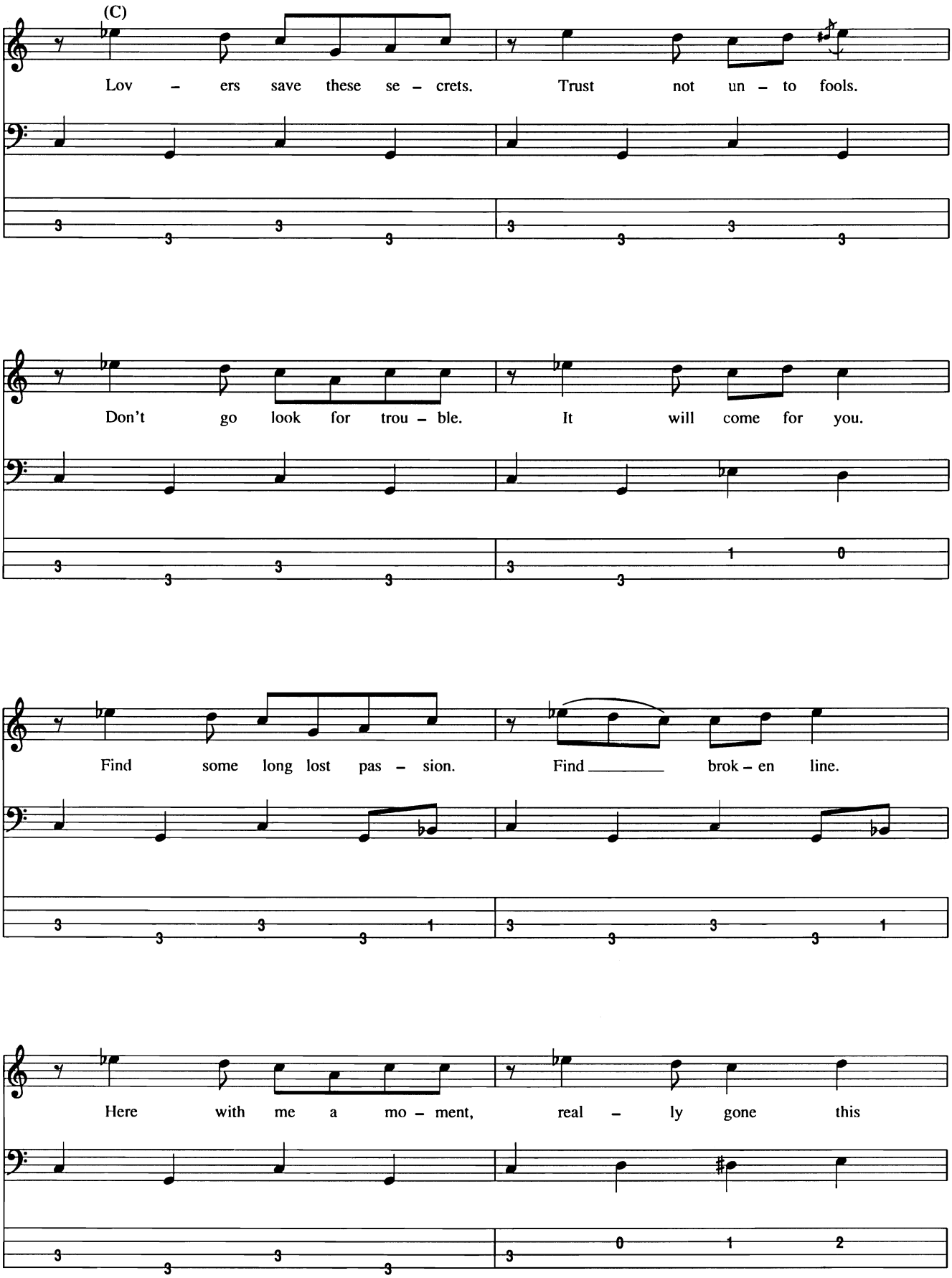
(C)
Lov – ers save these se – crets. Trust not un – to fools.
Don't go look for trou – ble. It will come for you.
Find some long lost pas – sion. Find _____ brok – en line.
Here with me a mo – ment, real – ly gone this

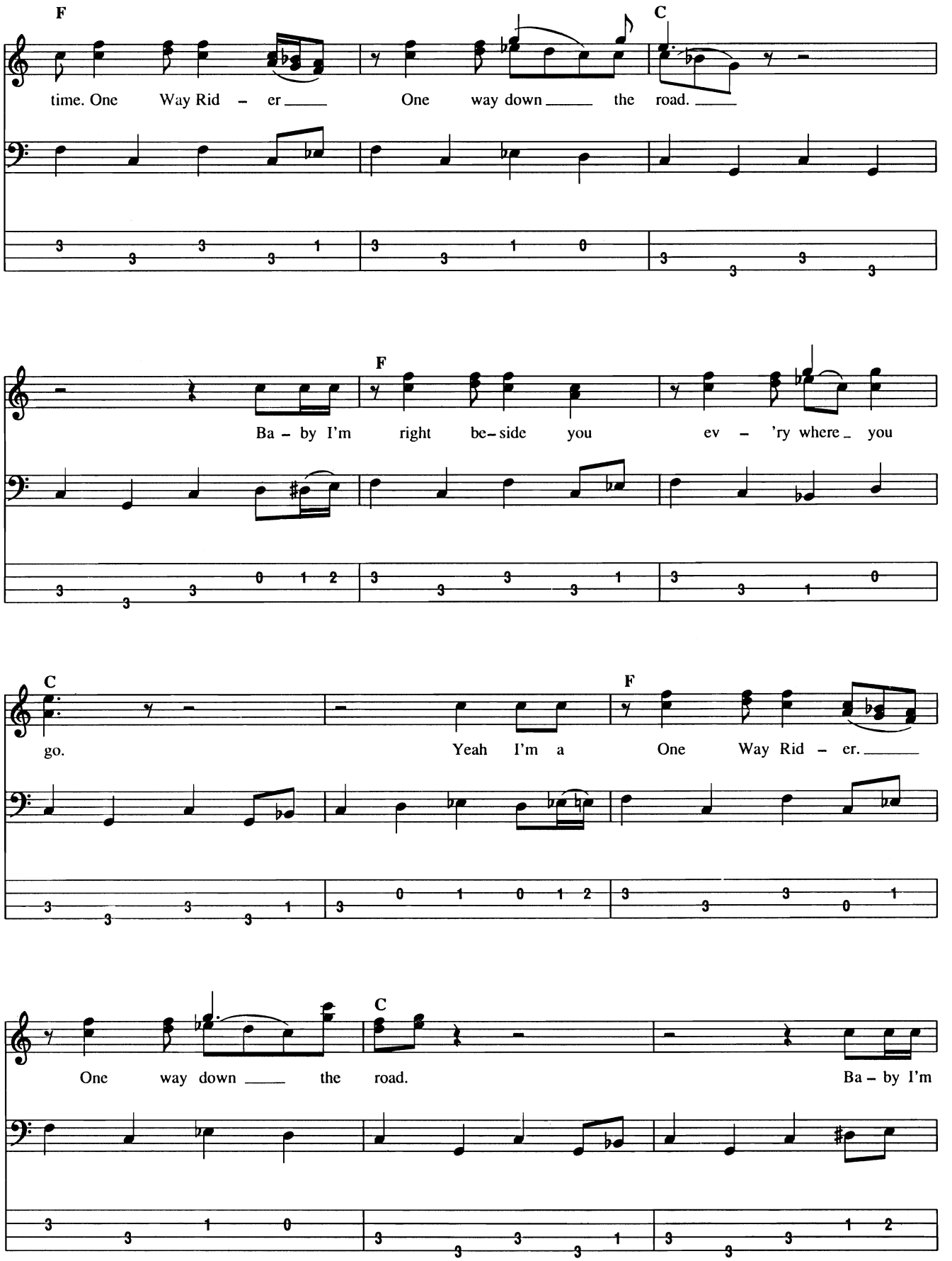
F
C
time. One Way Rid – er One way down the road.
F
Ba – by I'm right be–side you ev – 'ry where you
C
F
go. Yeah I'm a One Way Rid – er.
C
One way down the road. Ba – by I'm

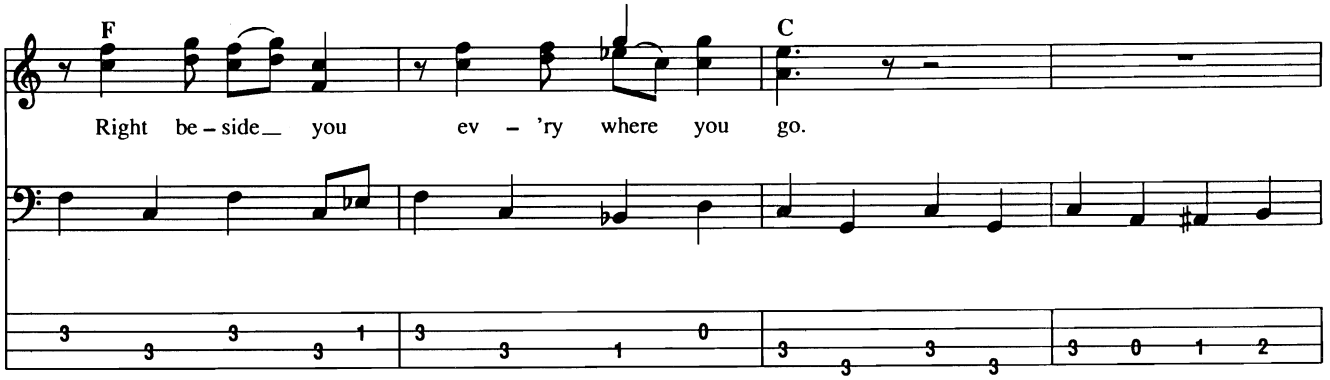

1st Guitar Solo

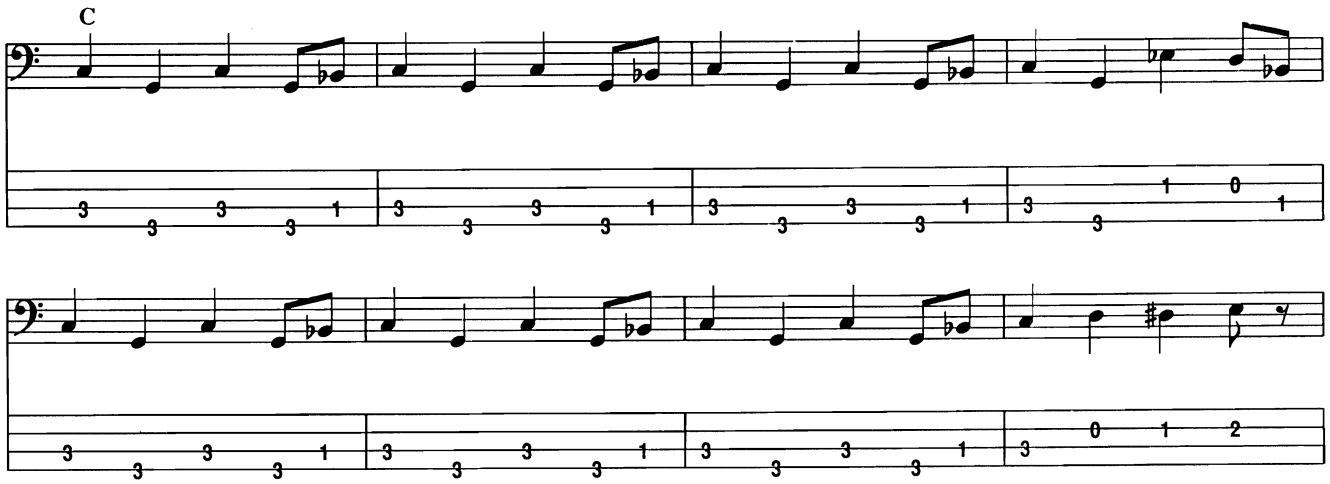

1st Fiddle Solo

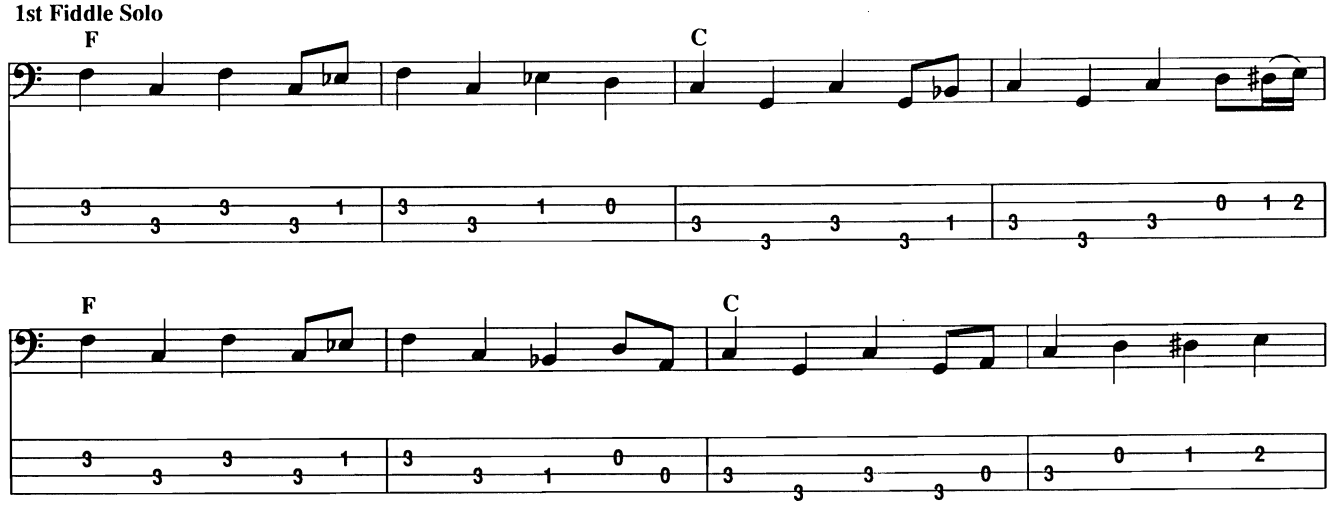

1st Steel Guitar Solo

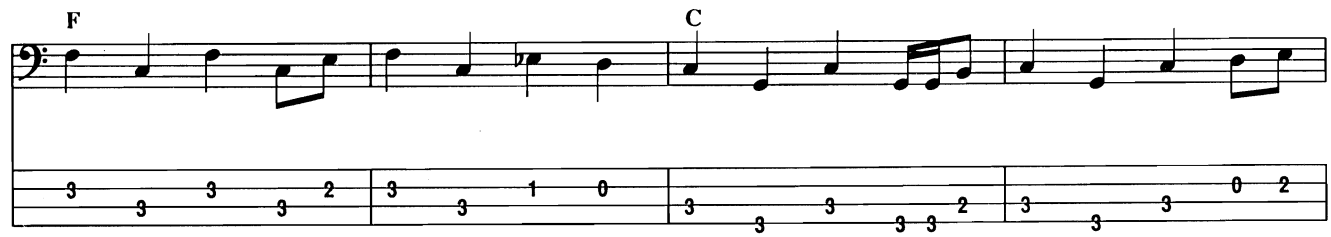

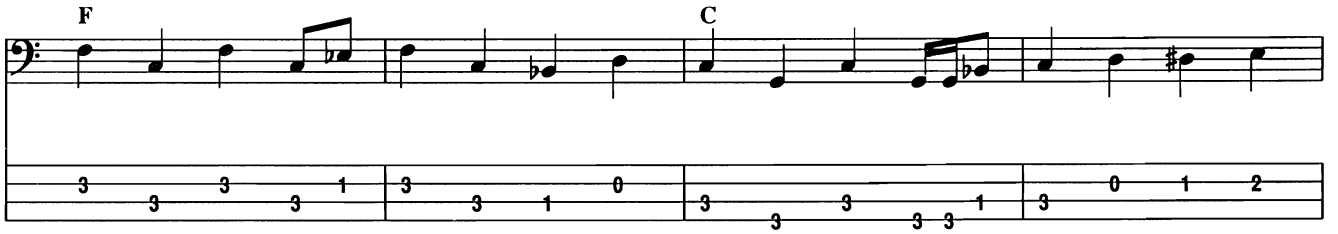

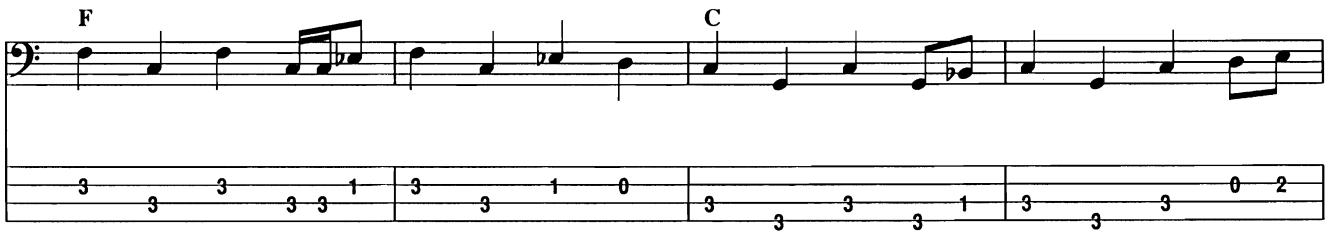

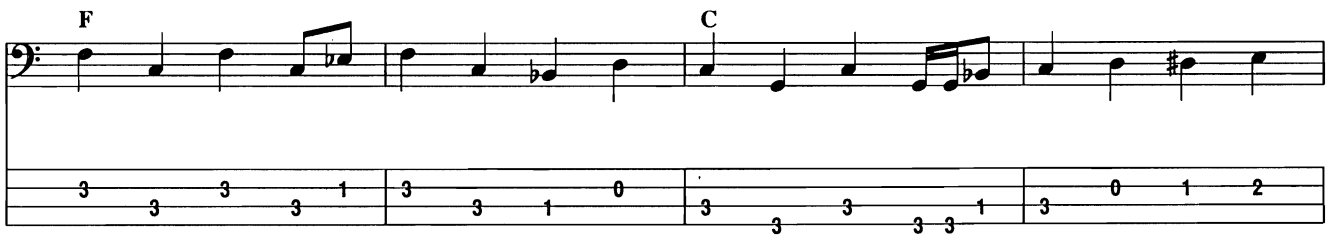

2nd Guitar Solo

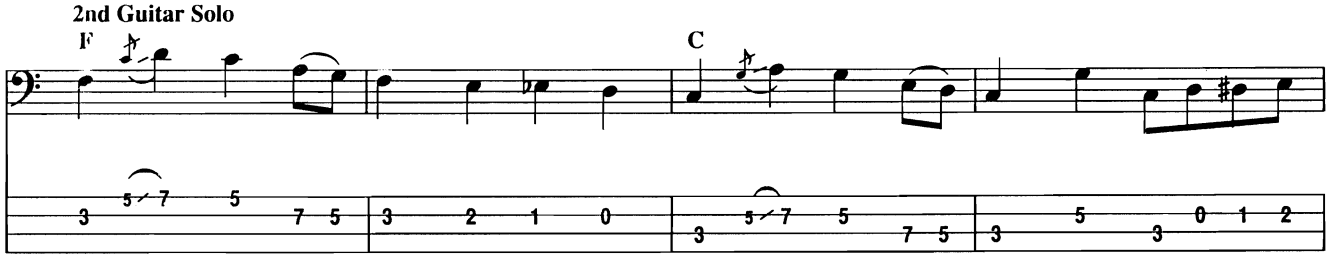

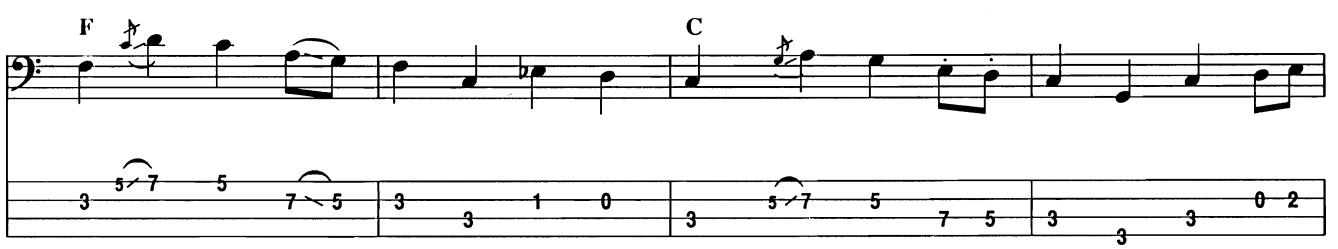

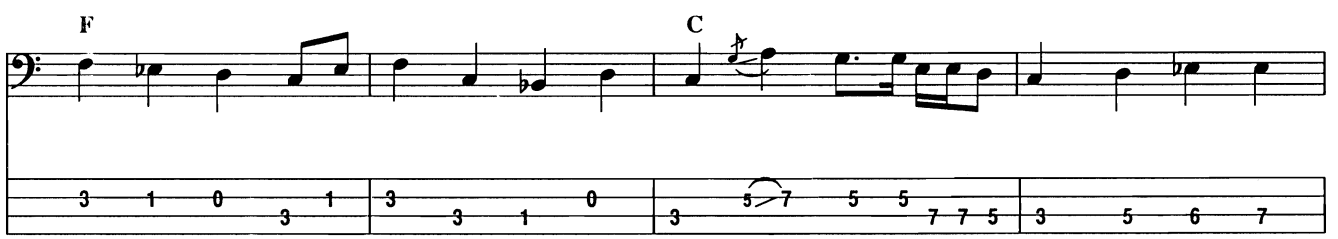

2nd Fiddle Solo

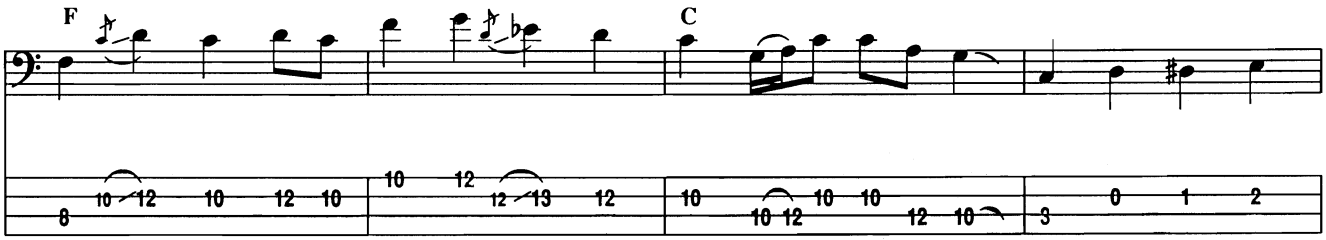

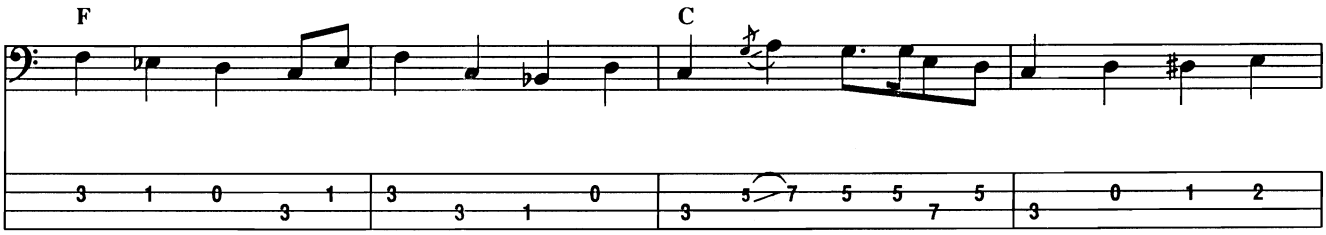

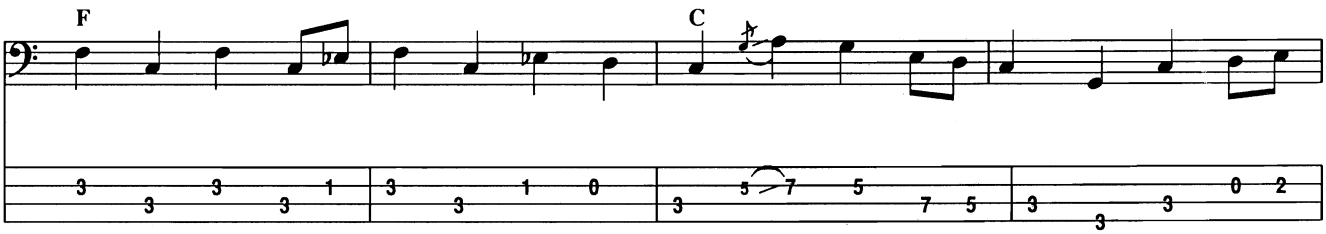

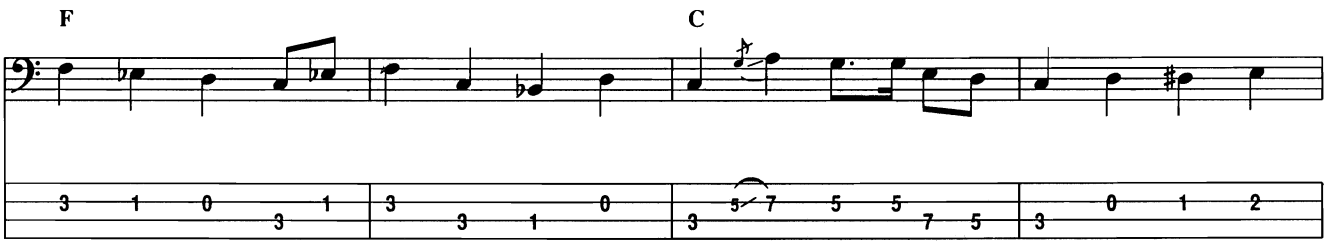

2nd Guitar Solo

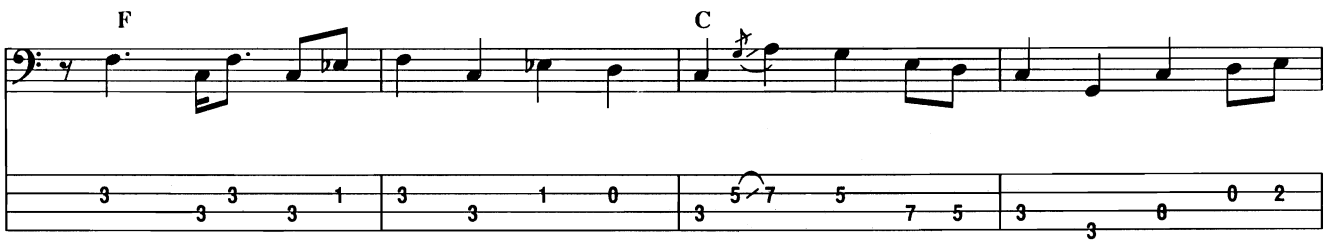

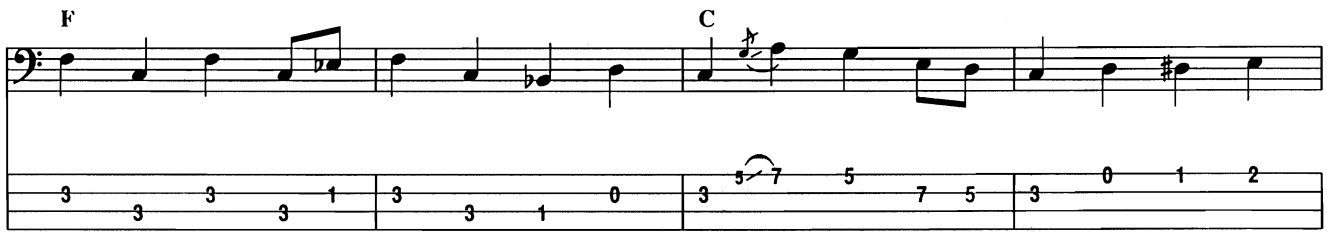

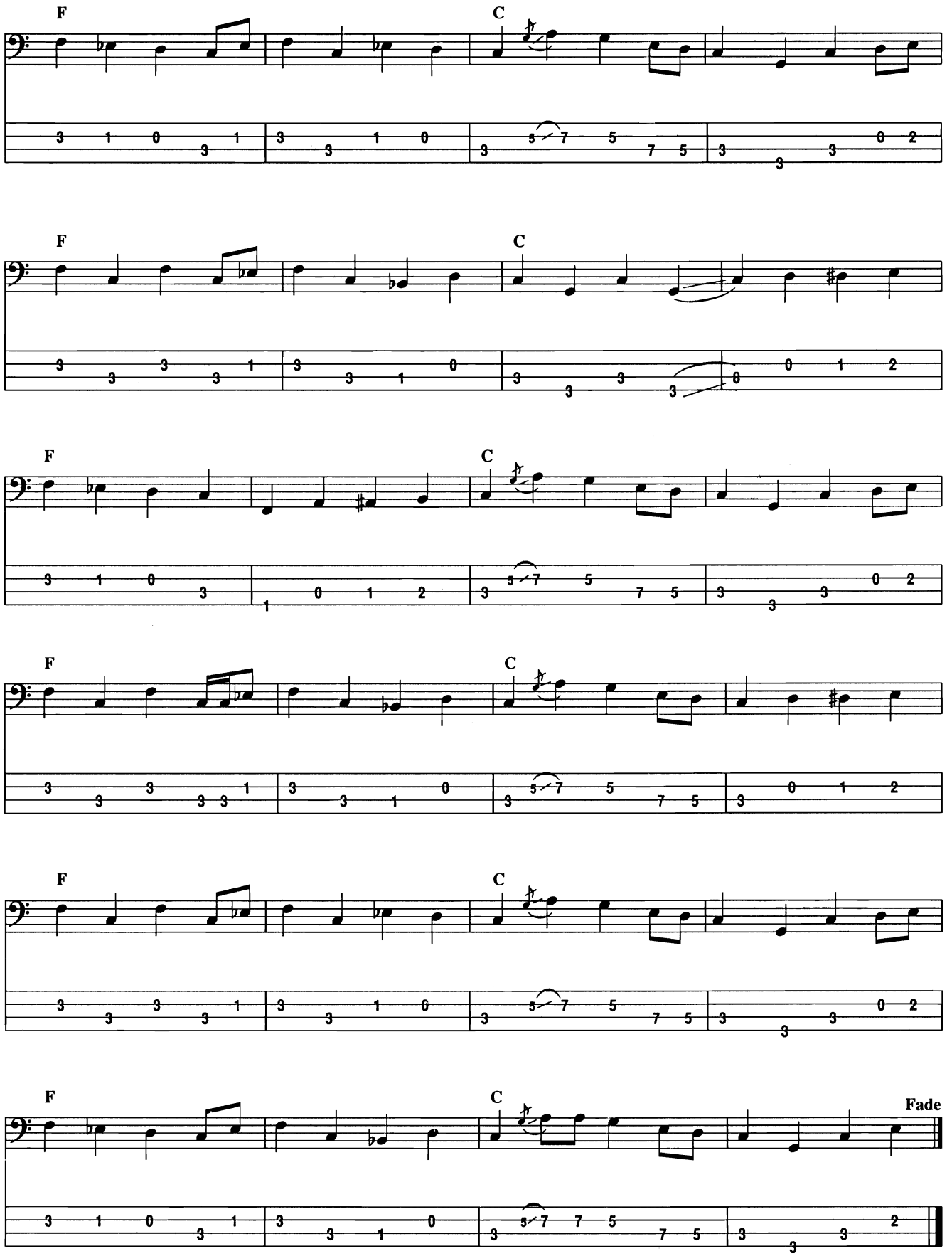
F
C
F
C
F
C
F
C
F
C
F
C
Fade

Over the Mountain

Words and Music by Ozzy Osbourne, Randy Rhoads, Bob Daisley and Lee Kerslake

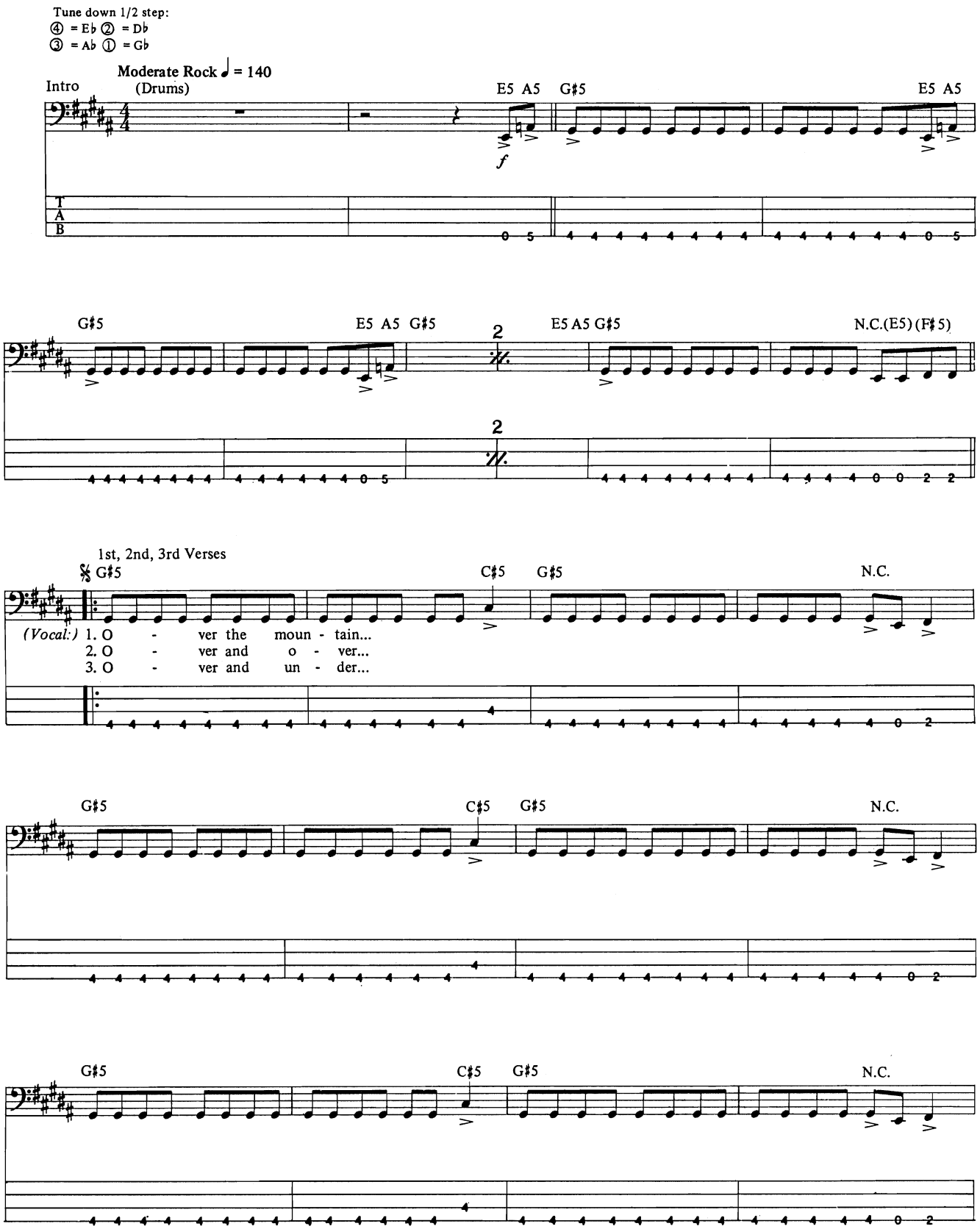

Copyright © 1981 Blizzard Music Limited, 12 Thayer Street, London, W1M 5LD, England
International Copyright Secured All Rights Reserved

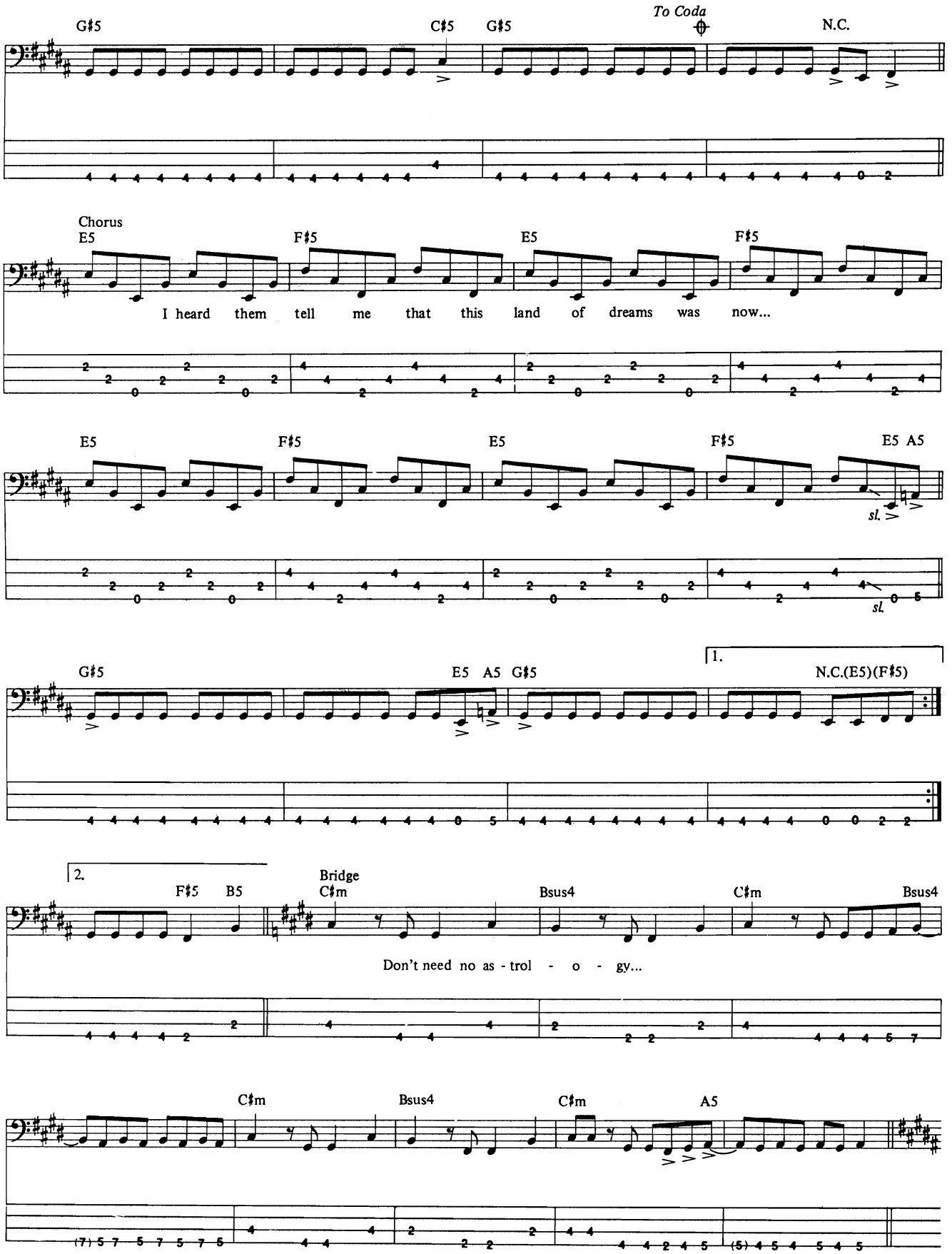
G♯5
C♯5
G♯5
To Coda
N.C.
Chorus
E5
F♯5
E5
F♯5
I heard them tell me that this land of dreams was now...
E5
F♯5
E5
F♯5
E5 A5
sl.
sl.
G♯5
E5 A5 G♯5
1.
N.C.(E5)(F♯5)
2.
F♯5 B5
Bridge
C♯m
Bsus4
C♯m
Bsus4
Don't need no as - trol - o - gy...
C♯m
Bsus4
C♯m
A5

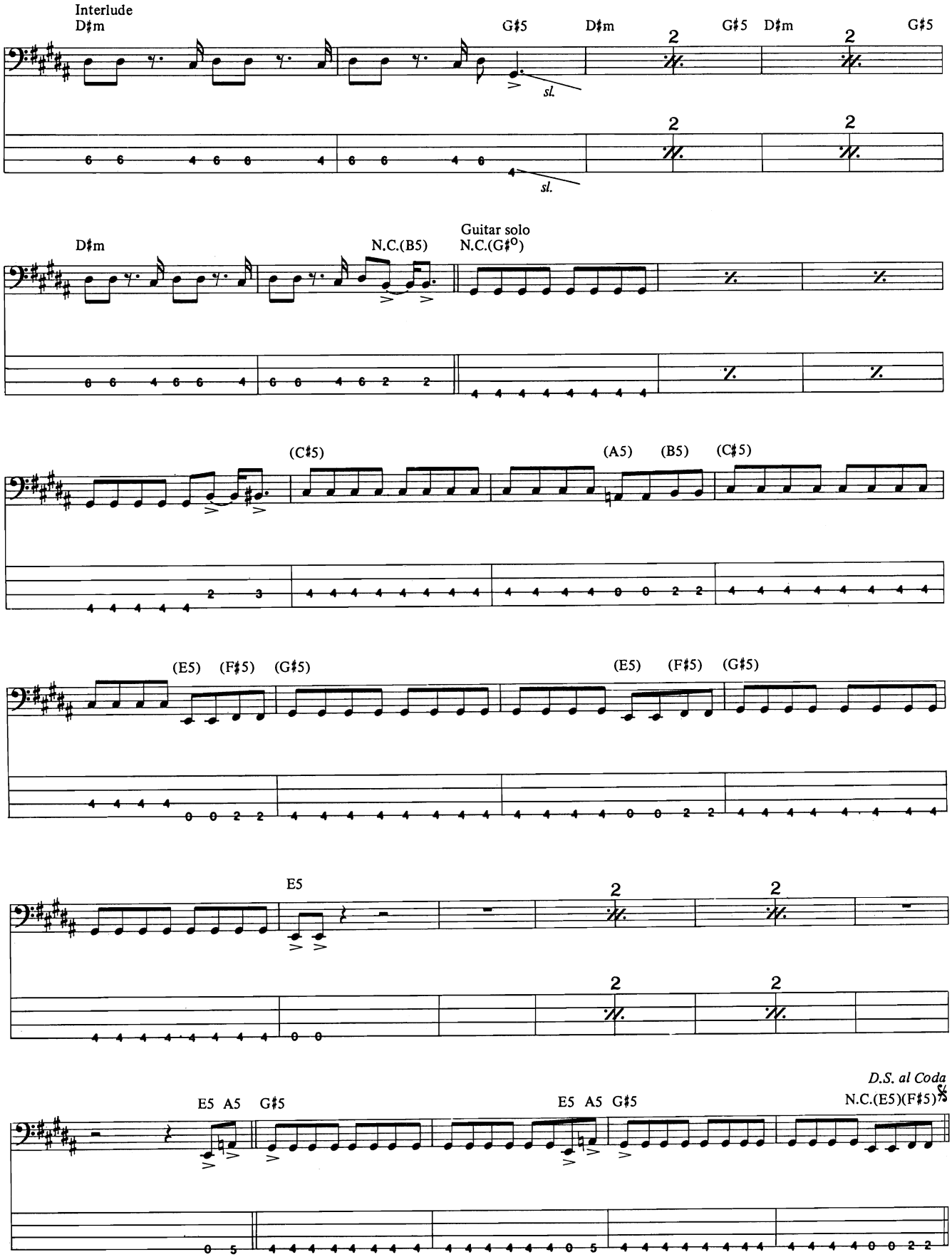
Interlude
D♯m
G♯5
D♯m
G♯5
D♯m
G♯5
sl.
sl.
D♯m
N.C.(B5)
Guitar solo
N.C.(G♯°)
(C♯5)
(A5)
(B5)
(C♯5)
(E5)
(F♯5)
(G♯5)
(E5)
(F♯5)
(G♯5)
E5
E5
A5
G♯5
E5
A5
G♯5
D.S. al Coda
N.C.(E5)(F♯5)

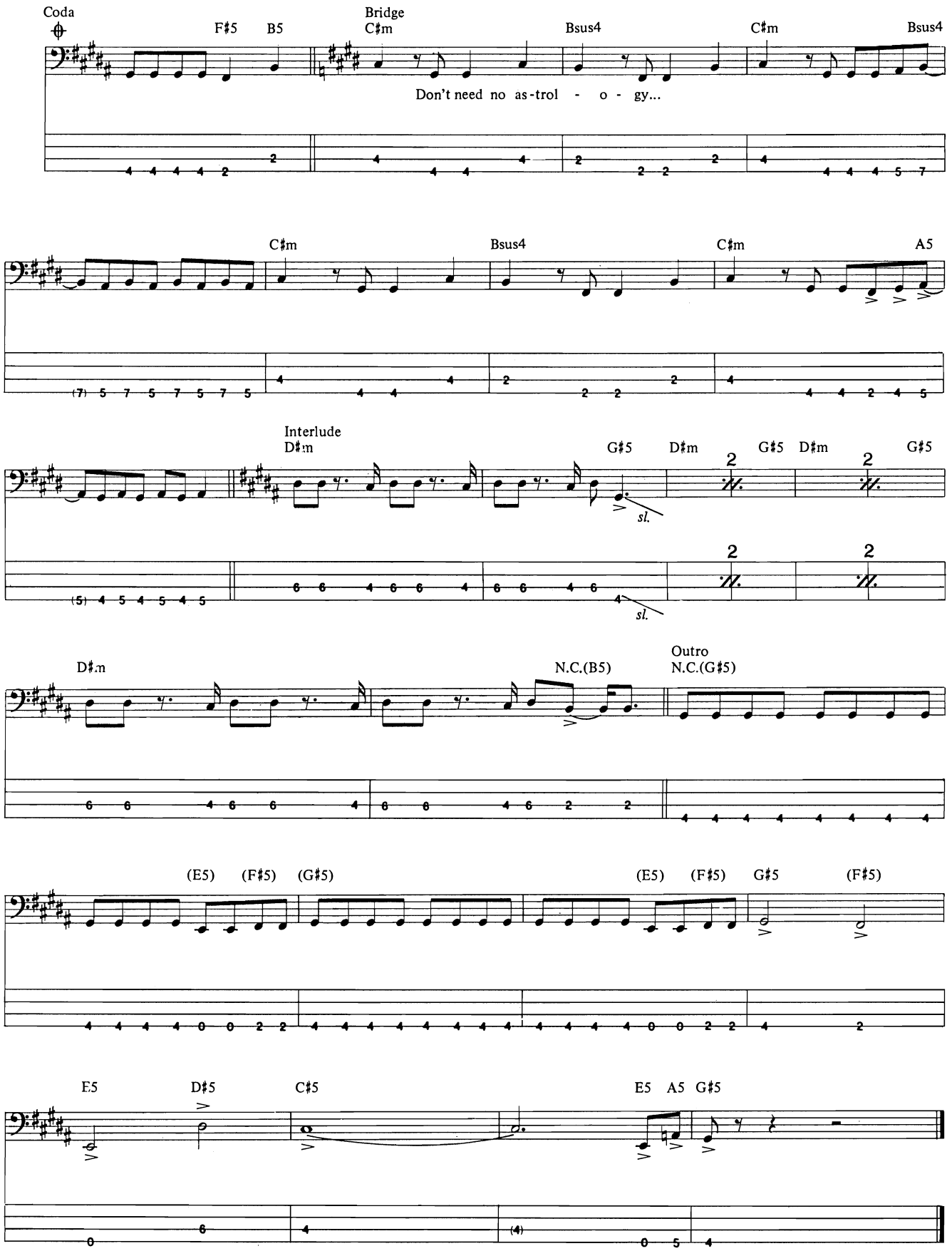
Coda
F♯5
B5
Bridge
C♯m
Bsus4
C♯m
Bsus4
Don't need no as-trol - o - gy...
C♯m
Bsus4
C♯m
A5
Interlude
D♯m
G♯5
D♯m
G♯5
D♯m
G♯5
sl.
sl.
D♯m
N.C.(B5)
Outro
N.C.(G♯5)
(E5)
(F♯5)
(G♯5)
(E5)
(F♯5)
G♯5
(F♯5)
E5
D♯5
C♯5
E5
A5
G♯5

Owner of a Lonely Heart

Words and Music by Trevor Horn, Jon Anderson, Trevor Rabin and Chris Squire

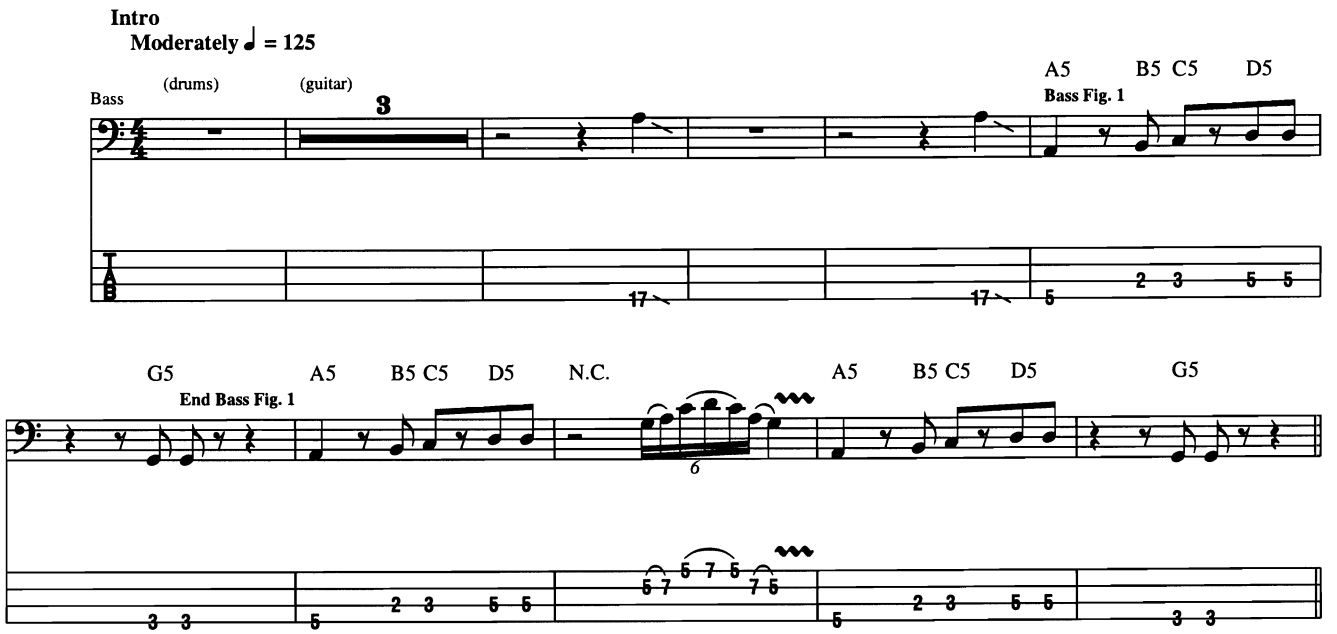

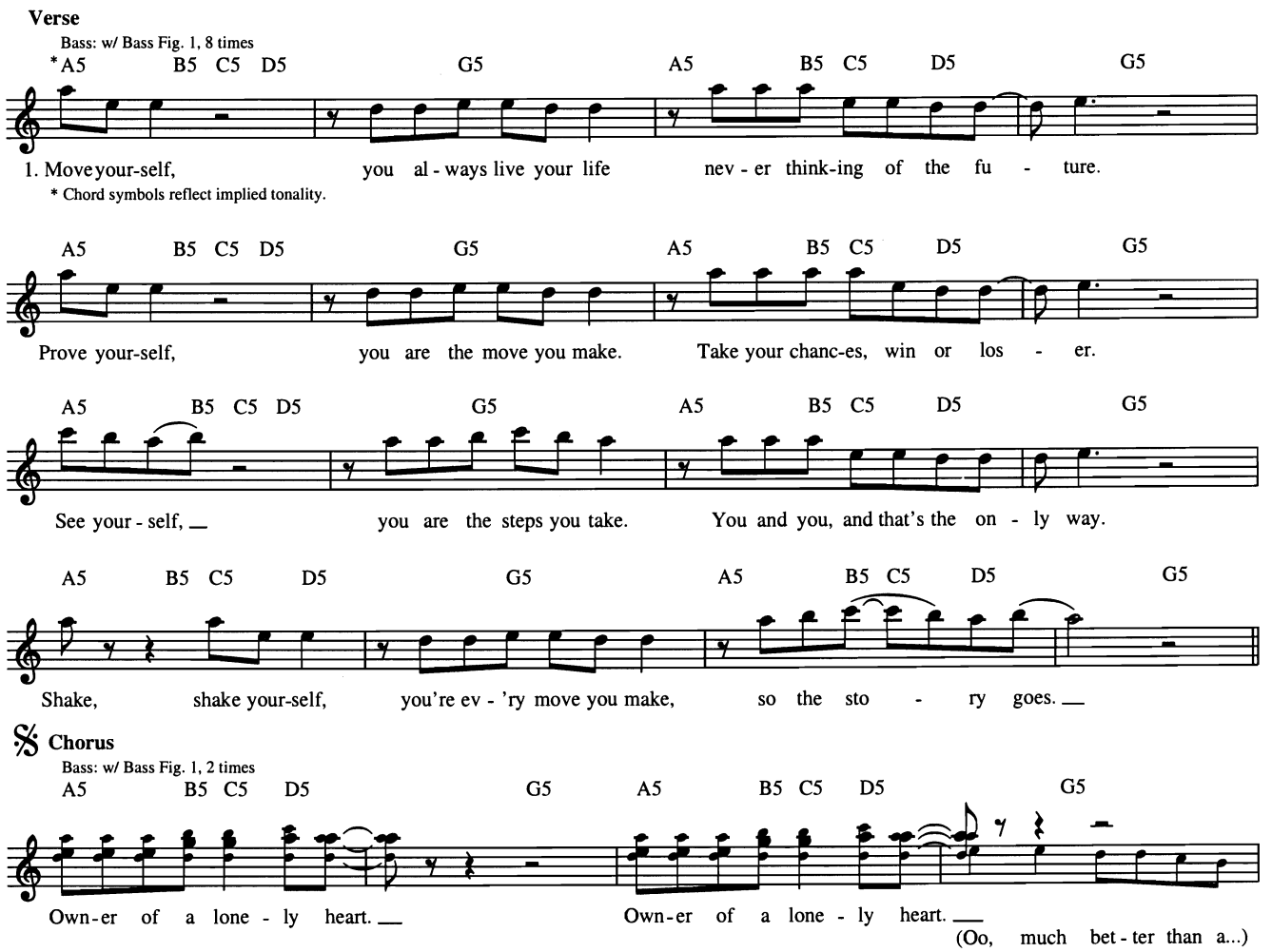

Copyright © 1983 by Carlin Music Corp., Unforgettable Songs and Affirmative Music
All Rights for Carlin Music Corp. in the U.S. and Canada Administered by Carbert Music Inc.
All Rights for Affirmative Music Administered by Warner-Tamerlane Publishing Corp.
International Copyright Secured All Rights Reserved

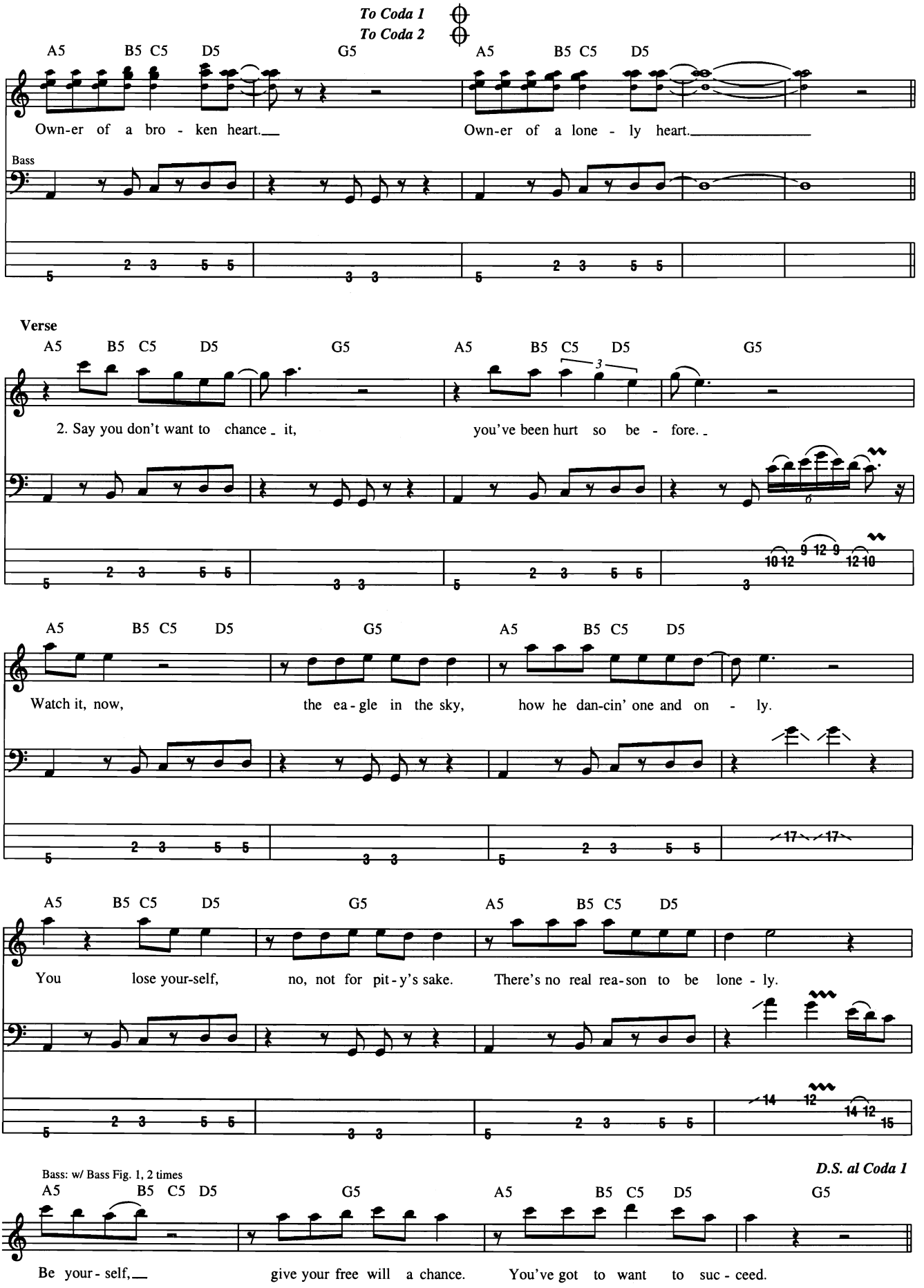
To Coda 1
To Coda 2
A5 B5 C5 D5 G5 A5 B5 C5 D5
Own-er of a bro - ken heart. Own-er of a lone - ly heart.
Bass
Verse
A5 B5 C5 D5 G5 A5 B5 C5 D5 G5
2. Say you don't want to chance it, you've been hurt so be - fore.
A5 B5 C5 D5 G5 A5 B5 C5 D5
Watch it, now, the ea - gle in the sky, how he dan-cin' one and on - ly.
A5 B5 C5 D5 G5 A5 B5 C5 D5
You lose your-self, no, not for pit - y's sake. There's no real rea - son to be lone - ly.
D.S. al Coda 1
Bass: w/ Bass Fig. 1, 2 times
A5 B5 C5 D5 G5 A5 B5 C5 D5 G5
Be your - self, give your free will a chance. You've got to want to suc - ceed.

Coda 1

Bridge

A5 B5 C5 D5 A

Own - er of a lone - ly heart.

Bass Fill 1

End Bass Fill 1

Bass Fig. 2

To Coda 3

C/A G/A A C/A G/A

Own - er of a lone - ly heart.

End Bass Fig. 2

Bass: w/ Bass Fig. 2, 2 times

A C/A G/A A

Af - ter my own in - de - ci - sion they con - (Own

C/A G/A A C/A G/A

fused me so. My love said, "Nev - er ques - tion your will at all." In the
- er of a lone - ly heart.

Bass: w/ Bass Fill 2

A C/A G/A Asus4 G♯13

end you've got to go, look be - fore you leap, and don't you hes - i - tate at all, no, no.
Own - er of a lone - ly heart.)

Bass Fill 2

Bass

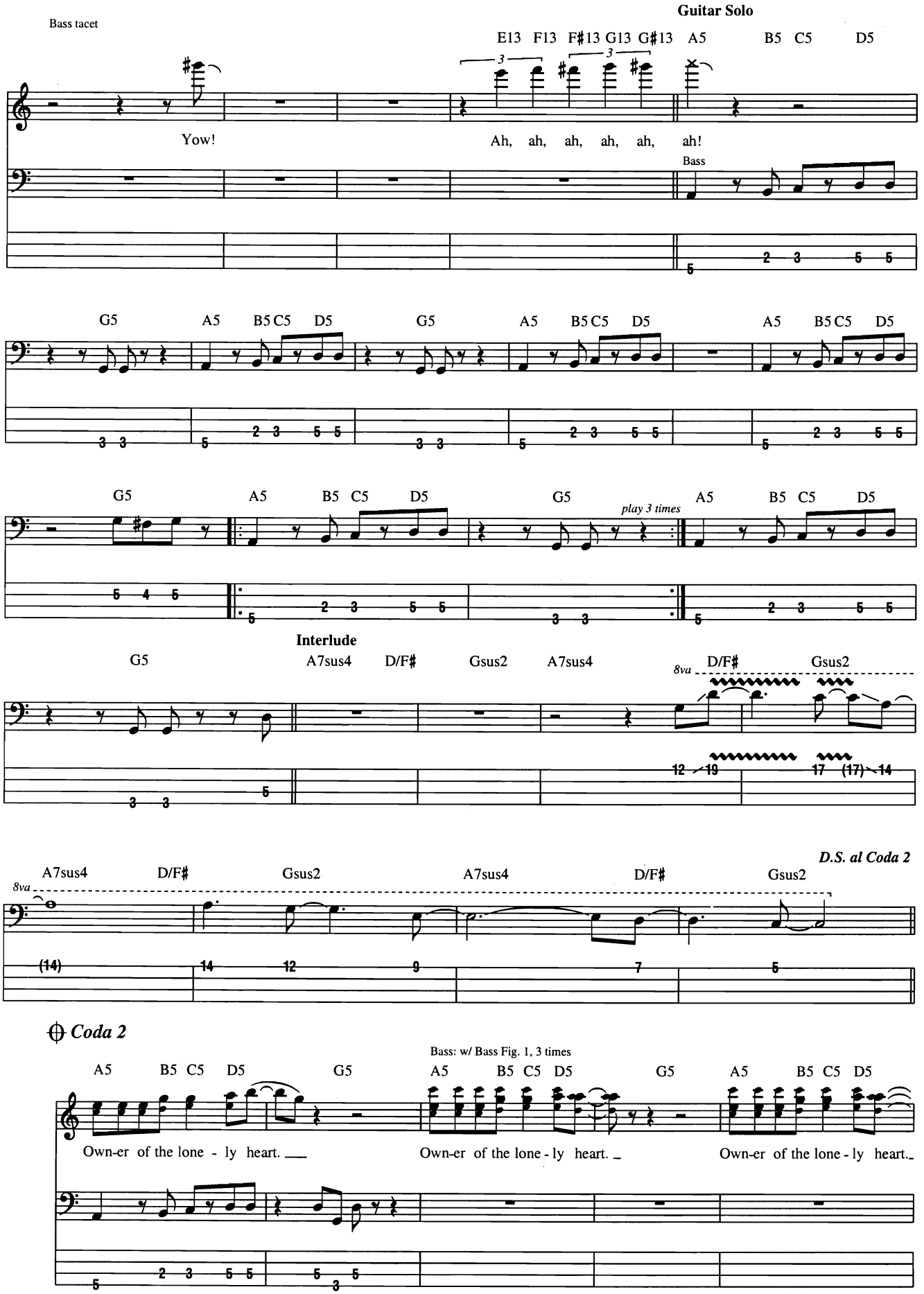
Guitar Solo
Bass tacet
E13 F13 F♯13 G13 G♯13 A5 B5 C5 D5
Yow!
Ah, ah, ah, ah, ah, ah!
Bass
G5 A5 B5 C5 D5
play 3 times
Interlude
A7sus4 D/F♯ Gsus2
8va
D.S. al Coda 2
Coda 2
Bass: w/ Bass Fig. 1, 3 times
Own-er of the lone - ly heart.
Own-er of the lone - ly heart.
Own-er of the lone - ly heart.

D.S.S. al Coda 3

Bass: w/ Bass Fill 1

G5 A5 B5 C5 D5 G5 A5 B5 C5 D5 A

Own-er of a bro - ken heart. Own-er of the lone-ly heart.

(Oo, much bet - ter than a...)

Coda 3

Bass: w/ Bass Fig. 2

A C/A G/A A C/A G/A

Soon-er or lat - er each con-clu-sion will de - cide the lone-ly heart.

(Own - er of a lone-ly heart.

A C/A G/A A C/A G/A

It will ex - cite, it will de-light, will give a bet-ter start. Don't de -

Own - er of a lone-ly heart.

Bass

BeginFade

w/ ad lib. Bkgd. Voc., till fade

F/C Eb/C Bb/C F/C Eb/C Bb/C

ceive your free will at all. Don't de - ceive your free will at all. Don't de -

)

Fade Out

F/C Eb/C Bb/C F/C Eb/C Bb/C

ceive your free will at all. Just re - ceive it. Just re - ceive it.

Oye Como Va

Words and Music by Tito Puente

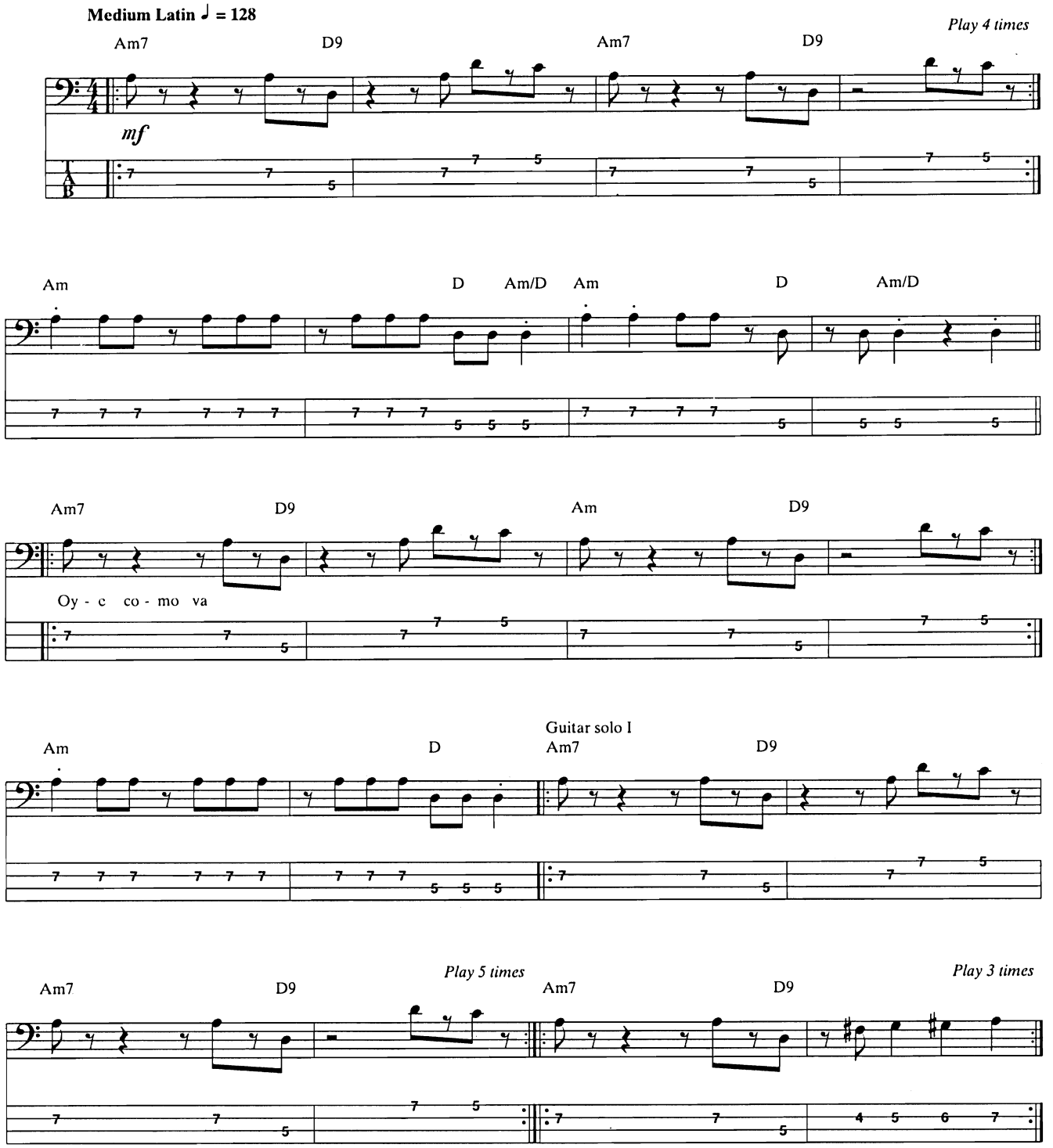

© 1963, 1970 (Renewed 1991, 1998) EMI FULL KEEL MUSIC CO.
All Rights Reserved International Copyright Secured Used by Permission

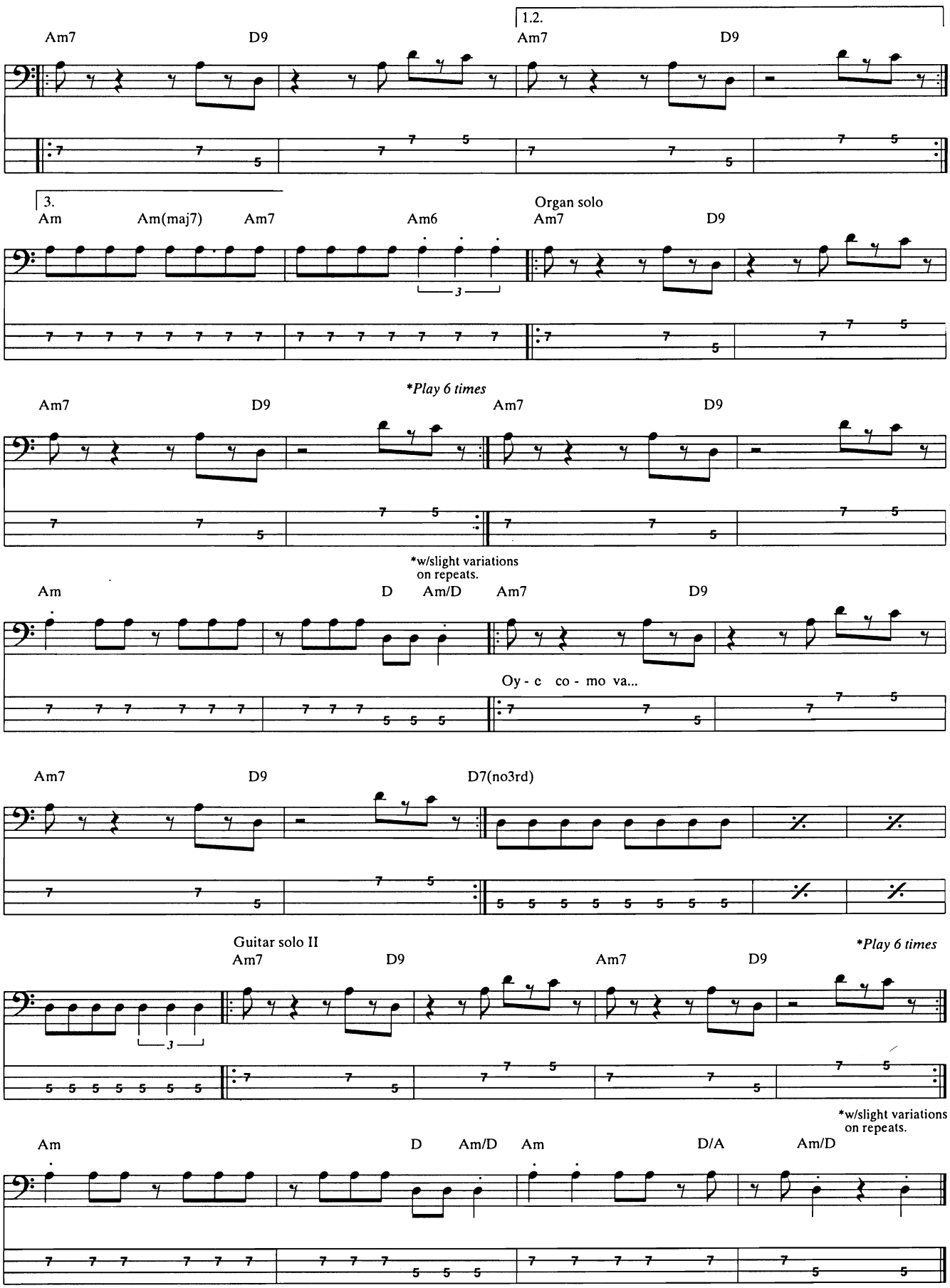
Am7
D9
1.2.
Am7
D9
3.
Am
Am(maj7)
Am7
Am6
Organ solo
Am7
D9
3
*Play 6 times
Am7
D9
Am7
D9
*w/slight variations
on repeats.
Am
D
Am/D
Am7
D9
Oy - c co - mo va...
Am7
D9
D7(no3rd)
Guitar solo II
Am7
D9
Am7
D9
*Play 6 times
3
*w/slight variations
on repeats.
Am
D
Am/D
Am
D/A
Am/D

Paperback Writer

Words and Music by John Lennon and Paul McCartney

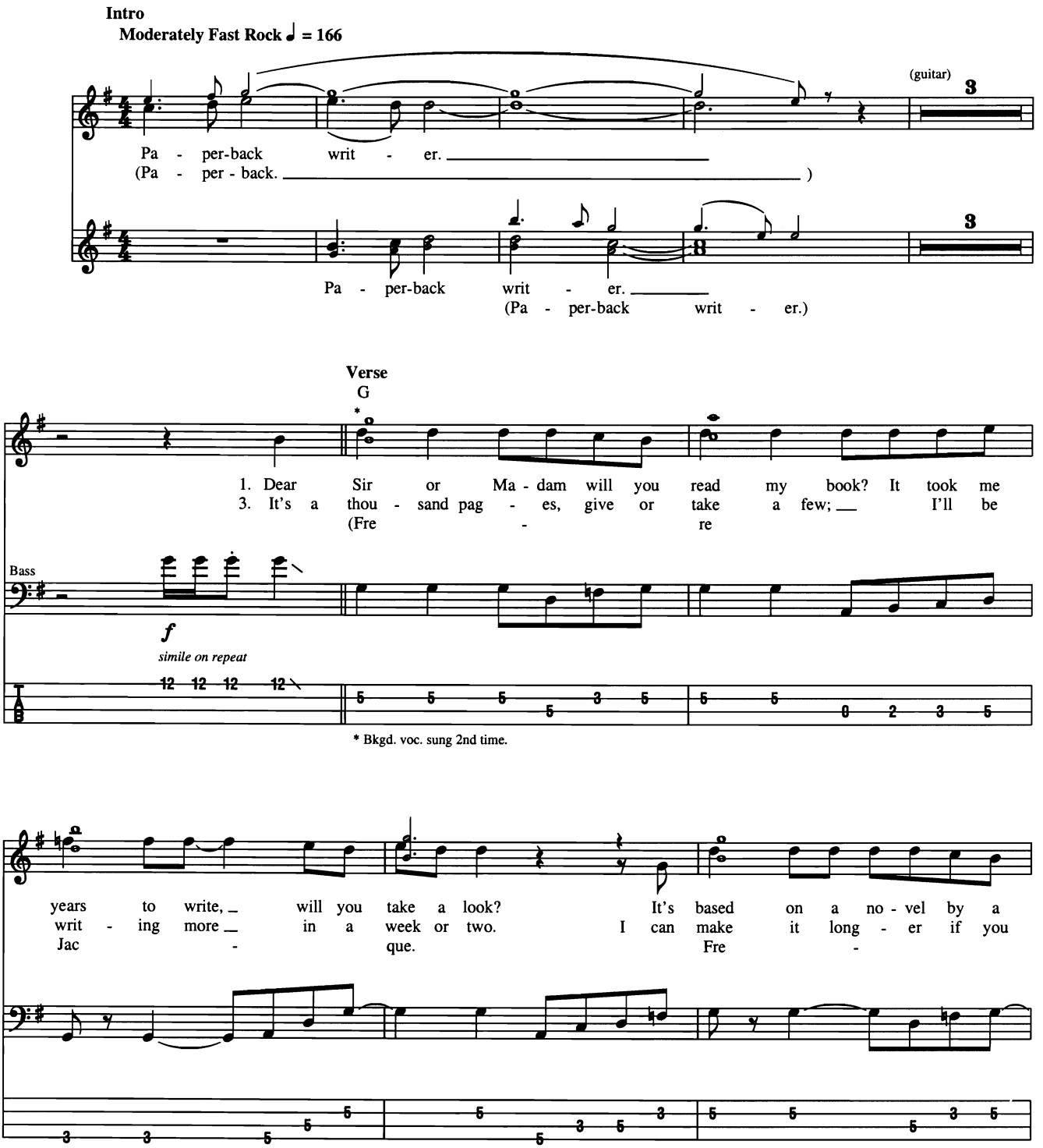

Copyright © 1966 Sony/ATV Songs LLC
Copyright Renewed
All Rights Administered by Sony/ATV Music Publishing, 8 Music Square West, Nashville, TN 37203
International Copyright Secured All Rights Reserved

Bass: w/ Bass Fill 1, 2nd time

man named Lear and I need a job so I want to be a pa - per - back
like the style, I can change it 'round and I
re Jac - que.)

C G *To Coda*

writ - er, pa - per - back writ - er. 2. It's the 4. If you

Verse

G

dir - ty sto - ry of a dir - ty man, and his cling - ing wife does - n't

un - der - stand. His son is work - ing for the Dai - ly Mail; it's a

Bass Fill 1
Bass

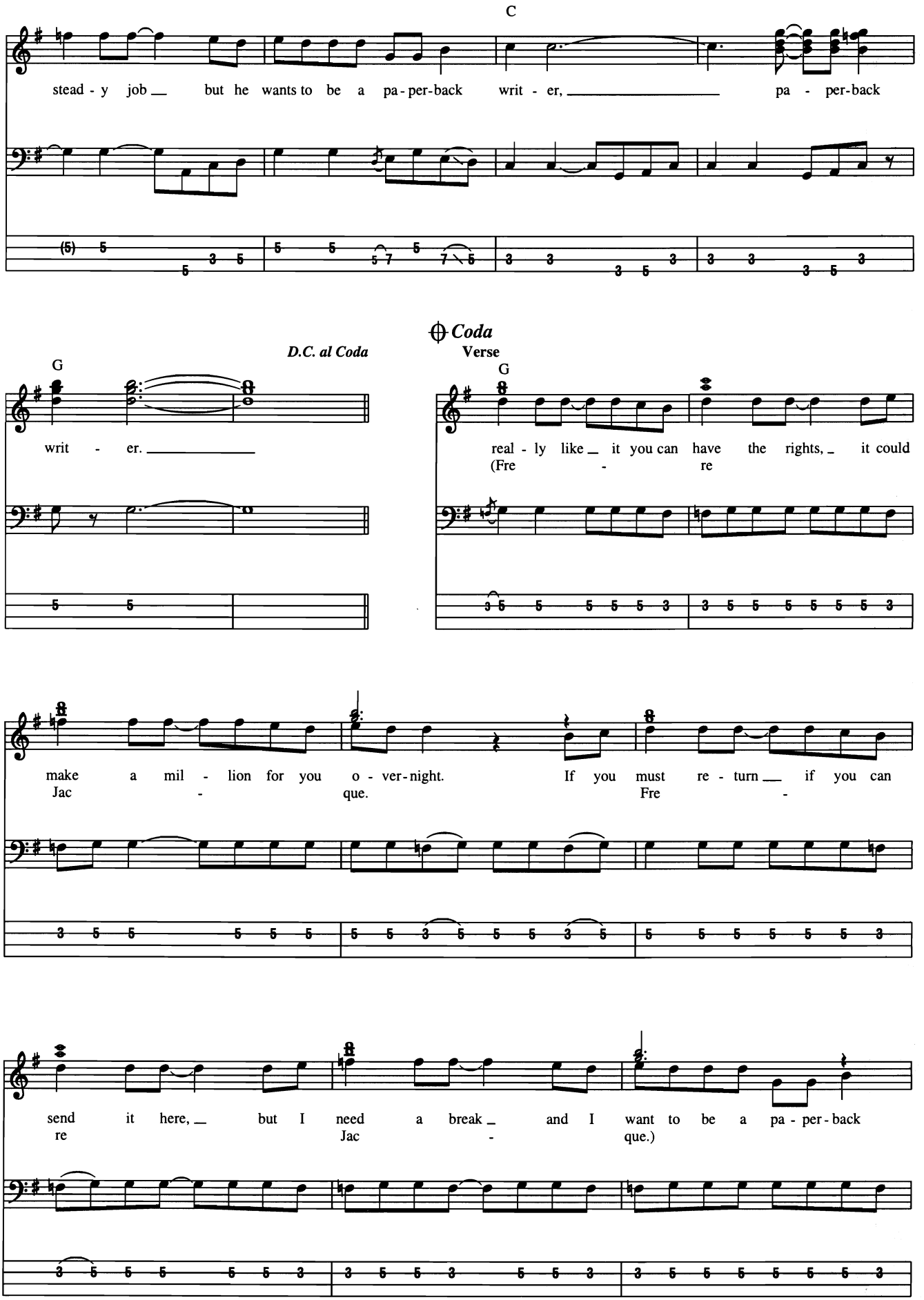
C
stead - y job __ but he wants to be a pa - per-back writ - er, _____ pa - per-back
G
D.C. al Coda
writ - er. _____
Coda
Verse
G
real - ly like _ it you can have the rights, _ it could
(Fre - re
make a mil - lion for you o - ver-night. If you must re - turn __ if you can
Jac - que. Fre -
send it here, _ but I need a break _ and I want to be a pa - per - back
re Jac - que.)

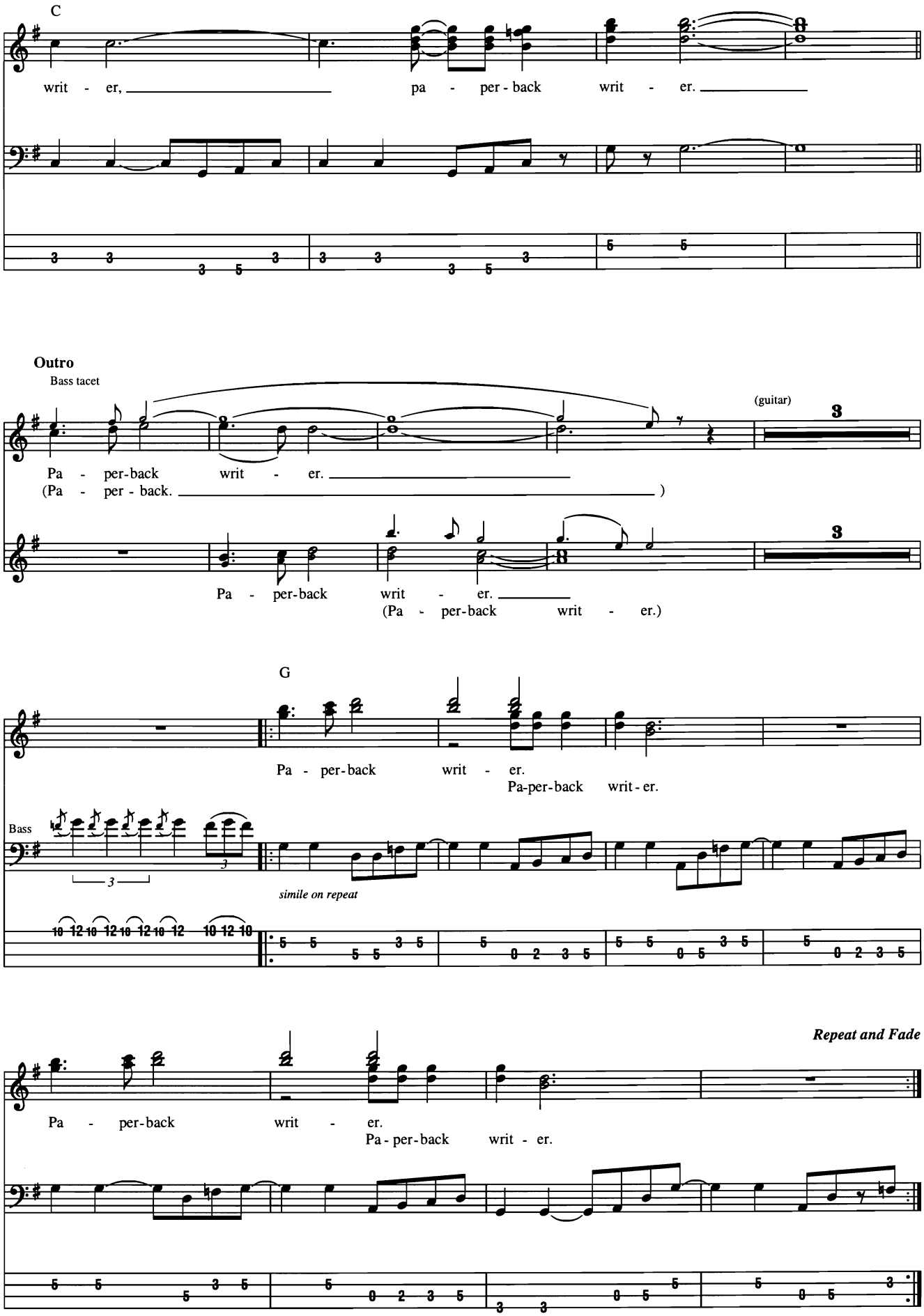
C
writ - er, pa - per - back writ - er.
Outro
Bass tacet
(guitar)
3
Pa - per-back writ - er.
(Pa - per - back.)
Pa - per-back writ - er.
(Pa - per-back writ - er.)
G
Pa - per-back writ - er.
Pa-per-back writ-er.
Bass
simile on repeat
Repeat and Fade
Pa - per-back writ - er.
Pa - per-back writ - er.

Paranoid

Words and Music by Anthony Iommi, John Osbourne, William Ward and Terence Butler

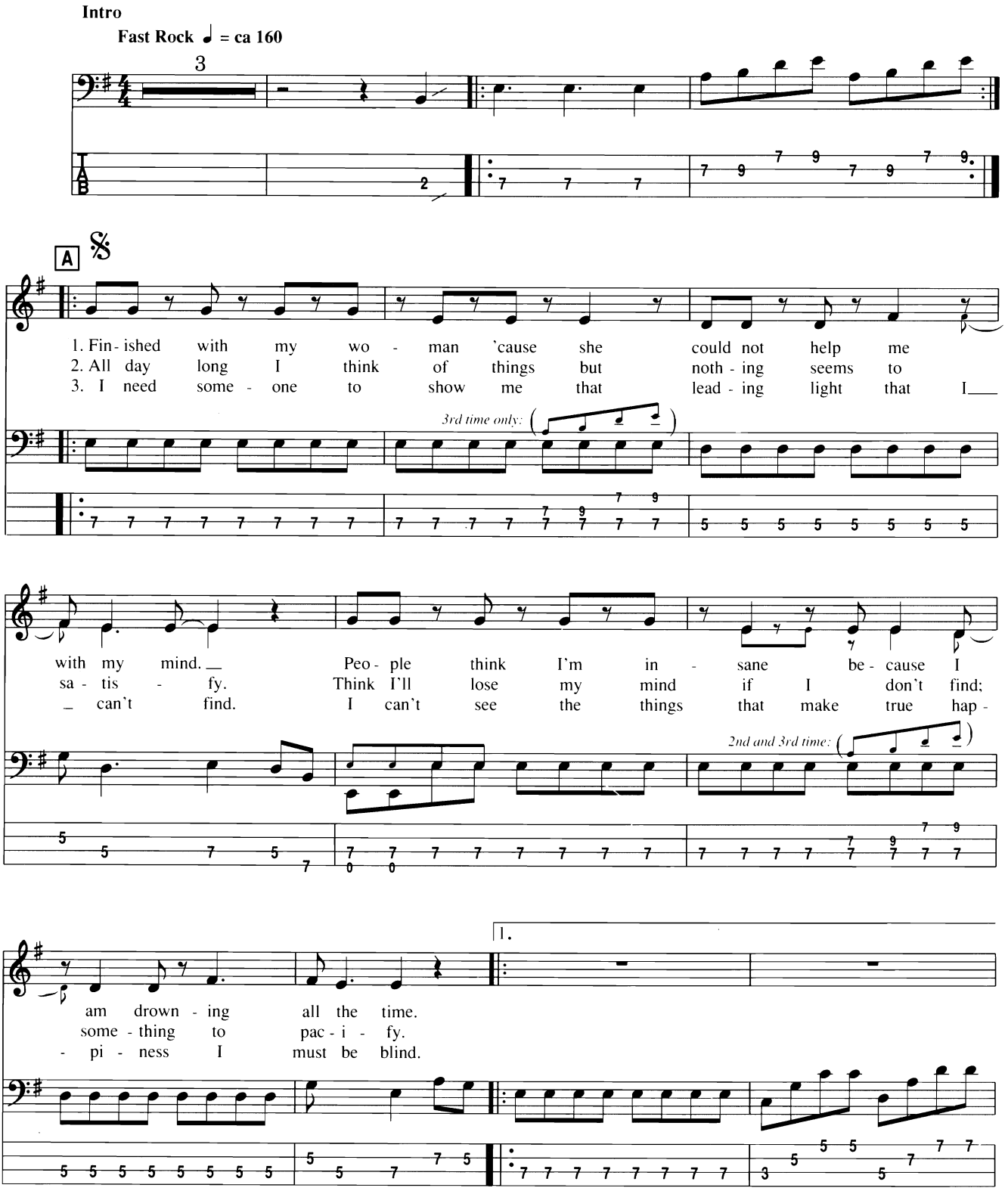

© Copyright 1970 (Renewed) Westminster Music Ltd., London, England
TRO - Essex Music International, Inc., New York, controls all publication rights for the U.S.A. and Canada
International Copyright Secured
All Rights Reserved Including Public Performance For Profit
Used by Permission

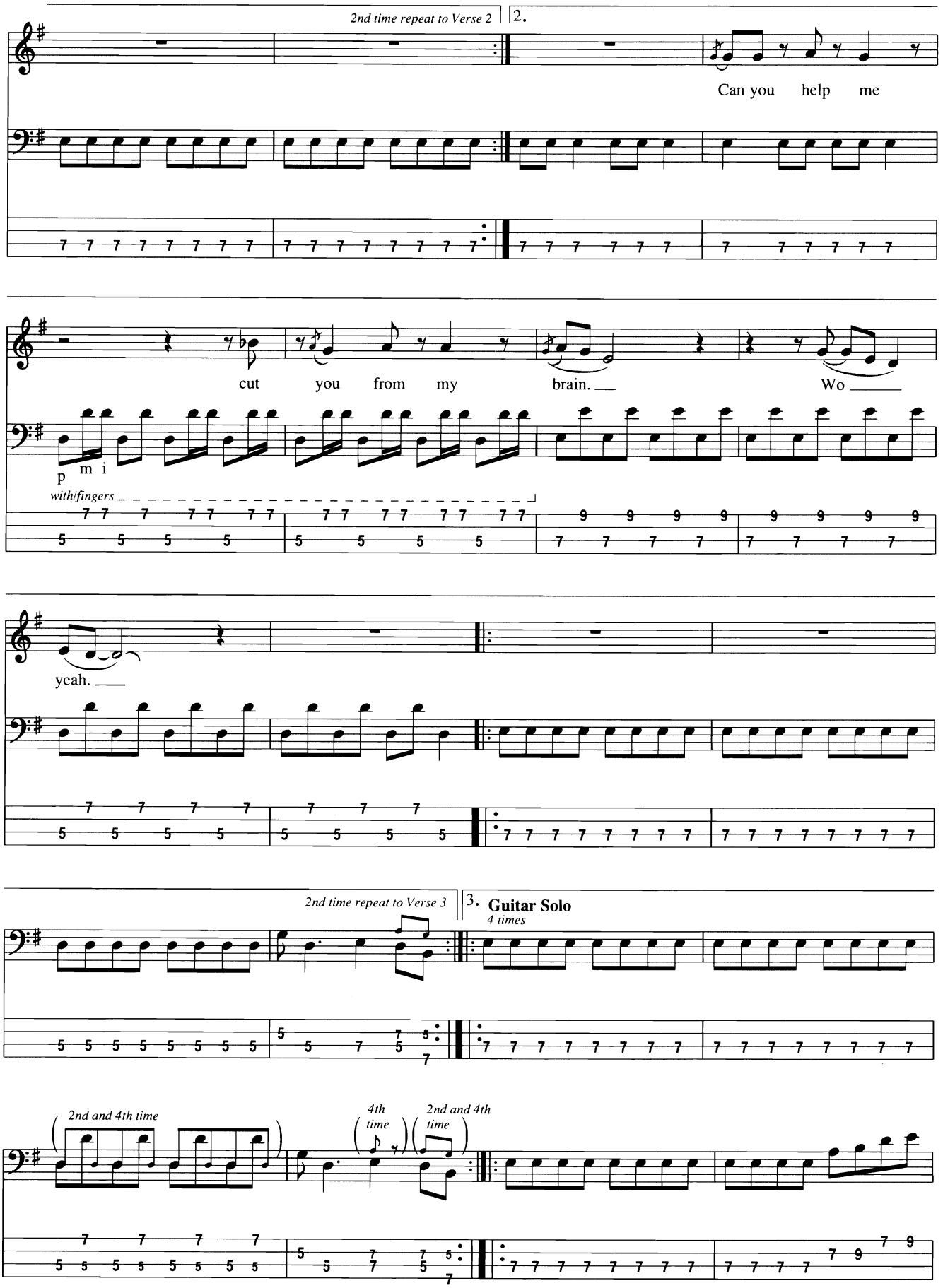
2nd time repeat to Verse 2
2.
Can you help me
cut you from my brain. Wo
p m i
with/fingers
yeah.
2nd time repeat to Verse 3
3. Guitar Solo
4 times
2nd and 4th time
4th time
2nd and 4th time

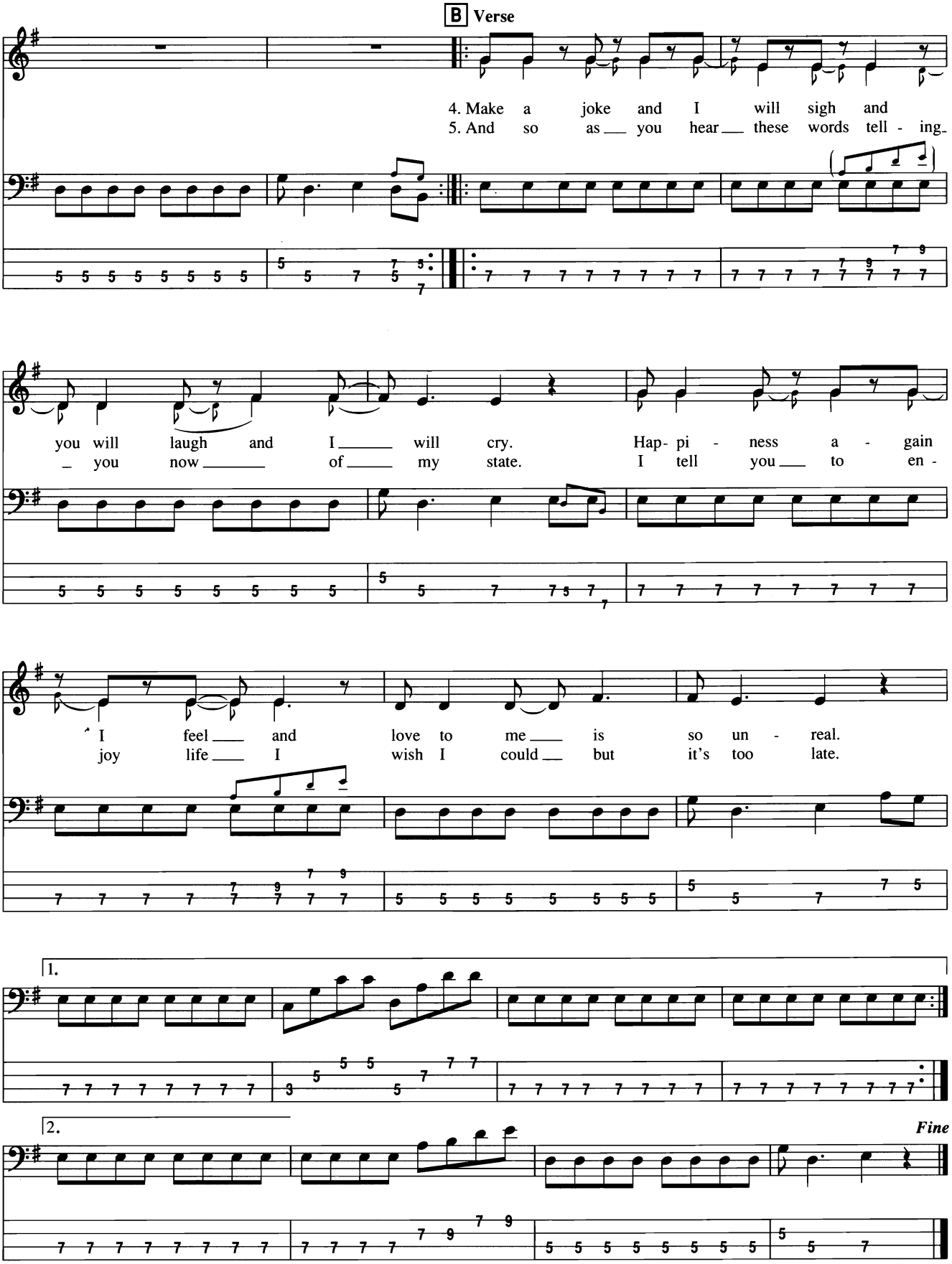
B Verse
4. Make a joke and I will sigh and
5. And so as you hear these words tell - ing
you will laugh and I will cry. Hap- pi - ness a - gain
you now of my state. I tell you to en -
I feel and love to me is so un - real.
joy life I wish I could but it's too late.
1.
2.
Fine

Peggy Sue

Words and Music by Jerry Allison, Norman Petty and Buddy Holly

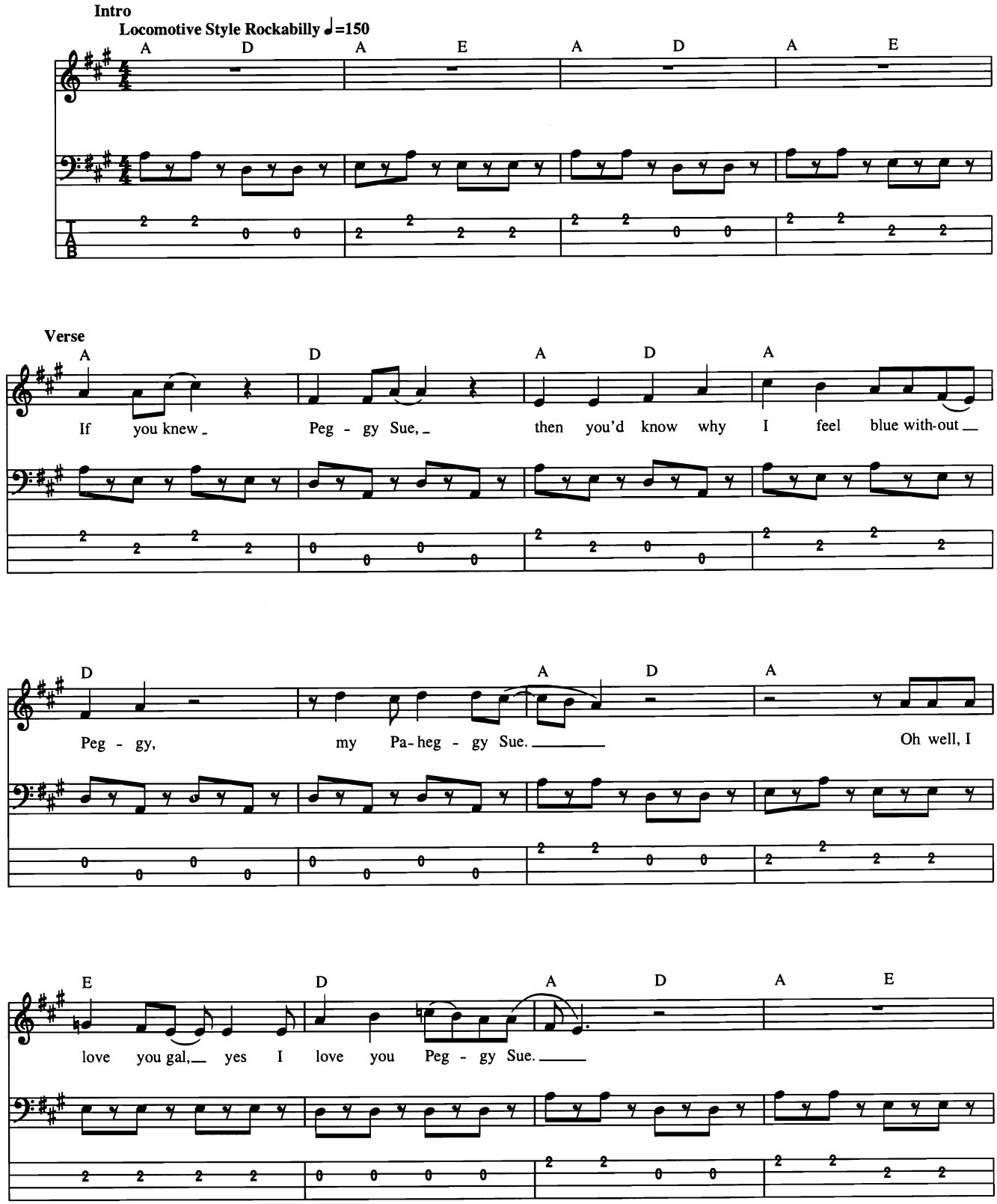

© 1957 (Renewed) MPL COMMUNICATIONS, INC. and WREN MUSIC CO.
All Rights Reserved

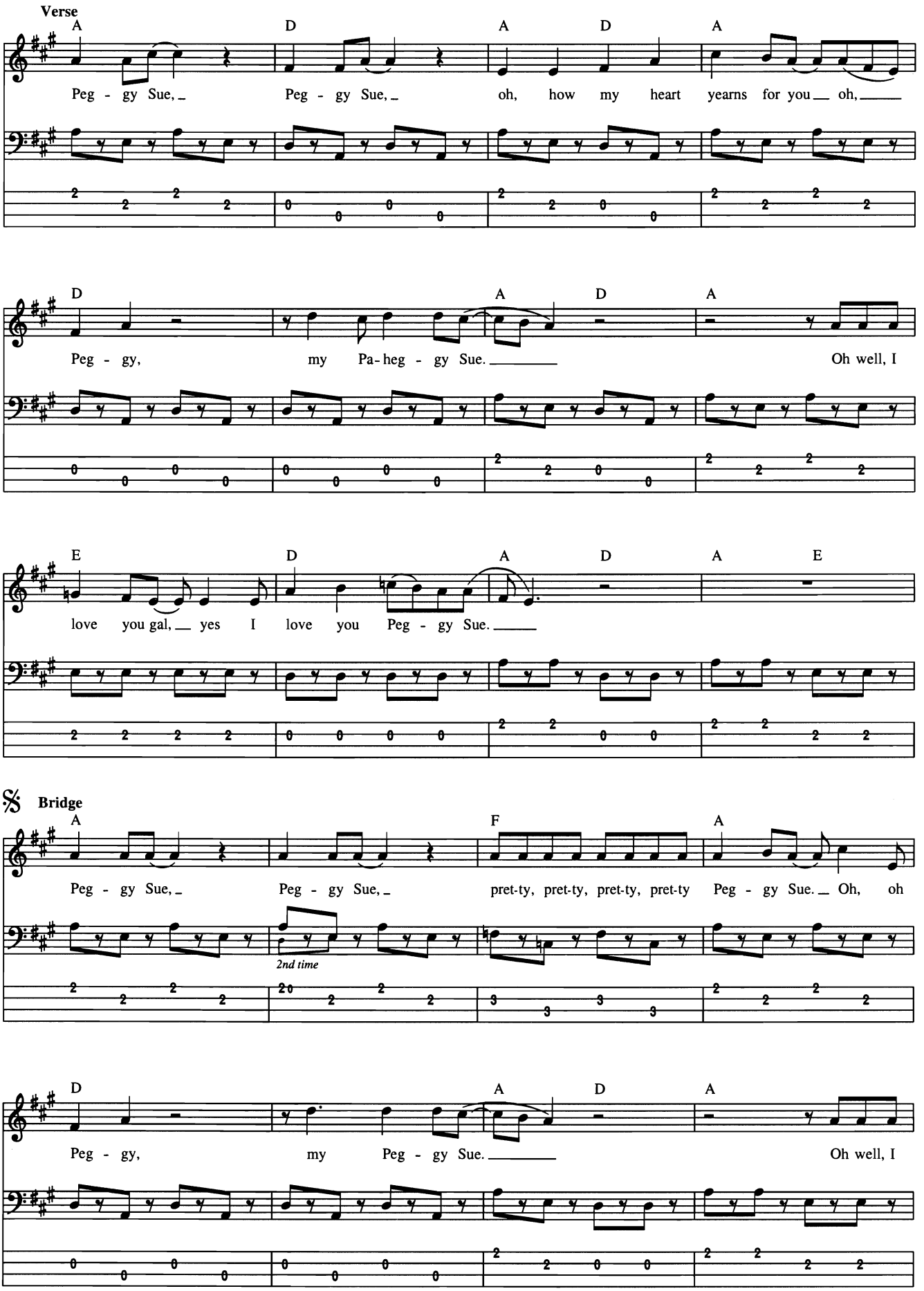
Verse
A D A D A
Peg - gy Sue, Peg - gy Sue, oh, how my heart yearns for you oh,
D A D A
Peg - gy, my Pa-heg - gy Sue. Oh well, I
E D A D A E
love you gal, yes I love you Peg - gy Sue.
Bridge
A F A
Peg - gy Sue, Peg - gy Sue, pret-ty, pret-ty, pret-ty, pret-ty Peg - gy Sue. Oh, oh
2nd time
D A D A
Peg - gy, my Peg - gy Sue. Oh well, I

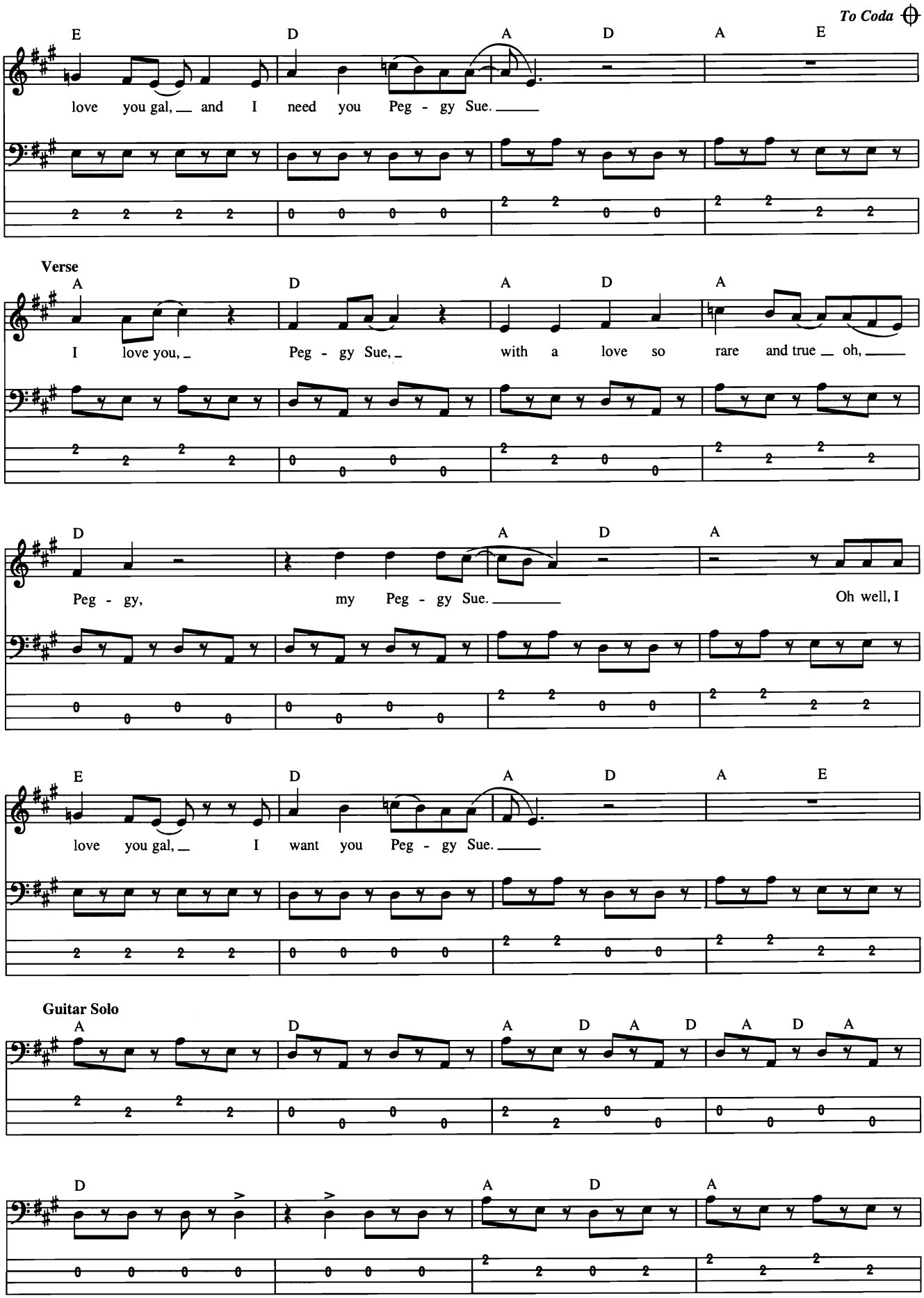
To Coda
E D A D A E
love you gal, and I need you Peg - gy Sue.
Verse
A D A D A
I love you, Peg - gy Sue, with a love so rare and true oh,
D A D A
Peg - gy, my Peg - gy Sue. Oh well, I
E D A D A E
love you gal, I want you Peg - gy Sue.
Guitar Solo
A D A D A D A D A
D A D A
Peg - gy, my Peg - gy Sue.

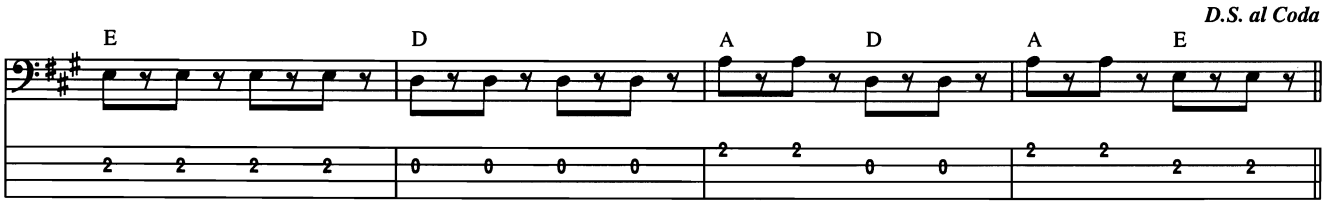
D.S. al Coda
E
D
A
D
A
E

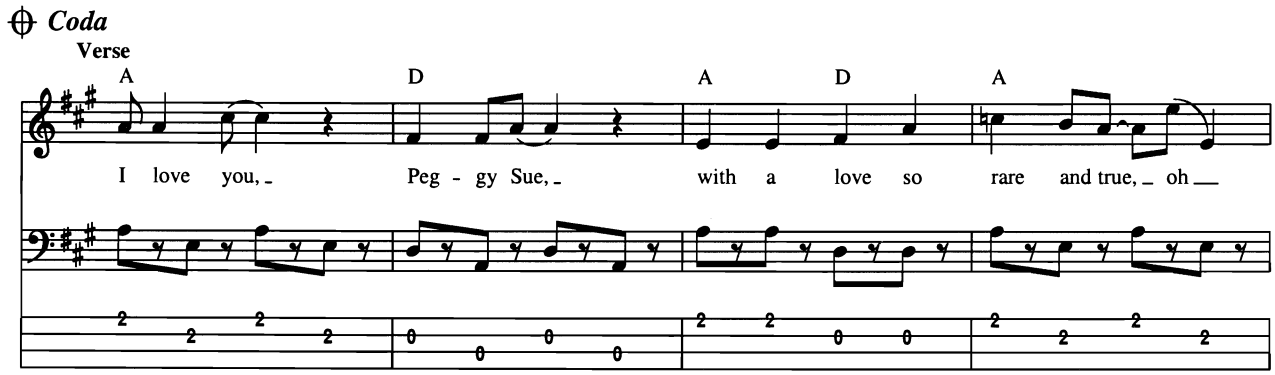
Coda
Verse
A
D
A
D
A
I love you, Peg - gy Sue, with a love so rare and true, oh

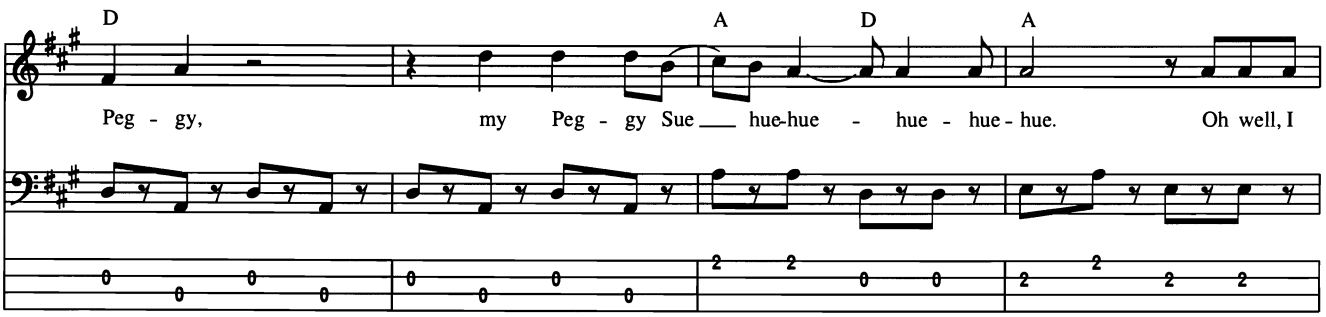
D
A
D
A
Peg - gy, my Peg - gy Sue hue-hue - hue - hue - hue. Oh well, I

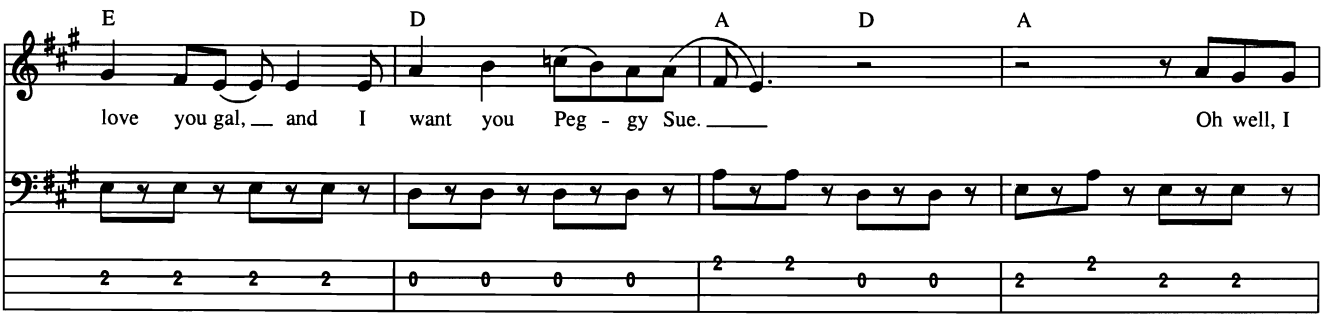
E
D
A
D
A
love you gal, and I want you Peg - gy Sue. Oh well, I

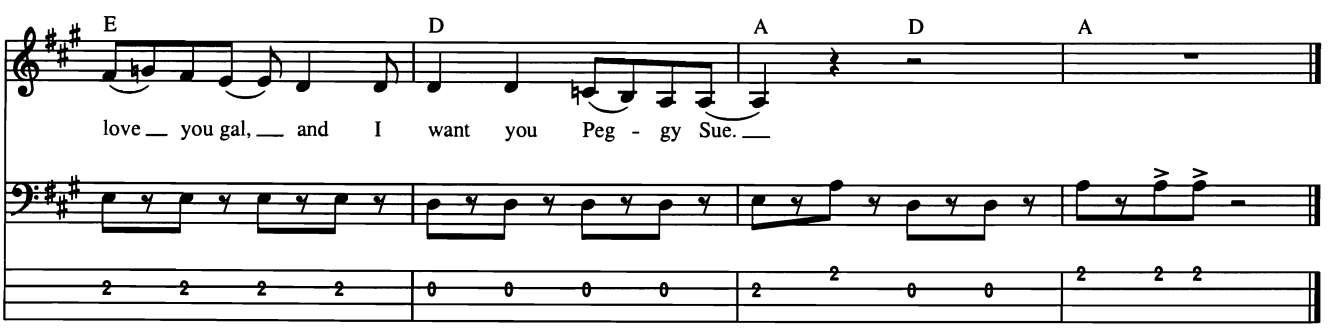
E
D
A
D
A
love you gal, and I want you Peg - gy Sue.

Pride and Joy

Written by Stevie Ray Vaughan

Bass
(tune down 1/2 step)

Moderate Blues Shuffle ♫ = ♩³♪ ♩ =100

A **Intro**

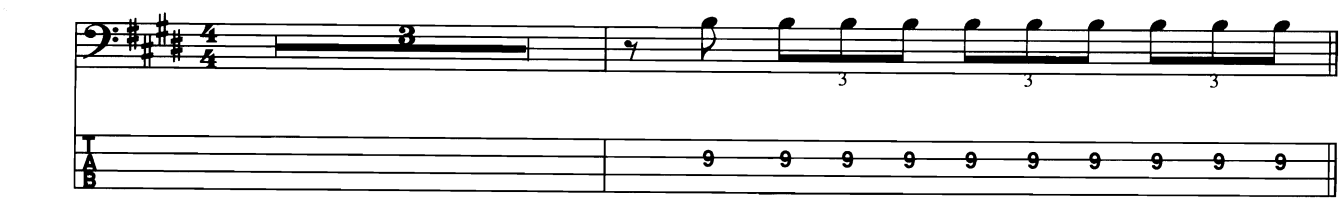

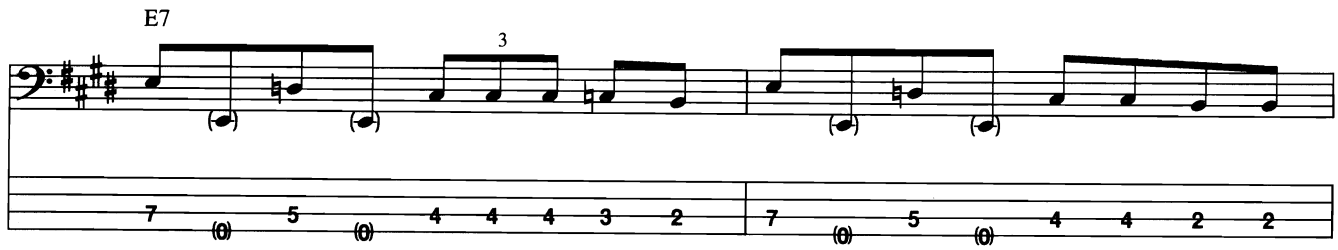

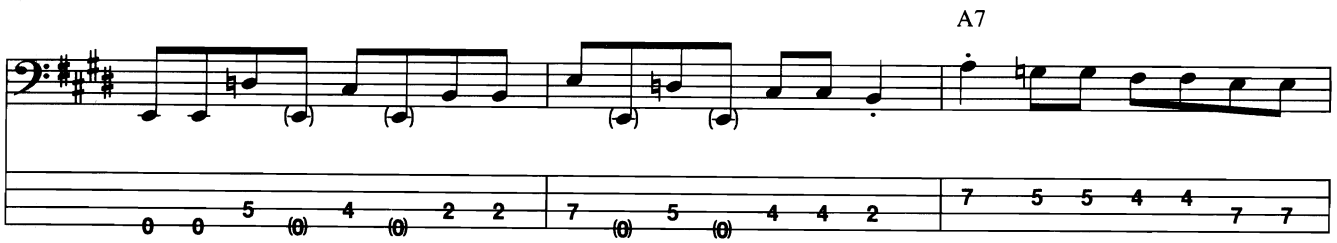

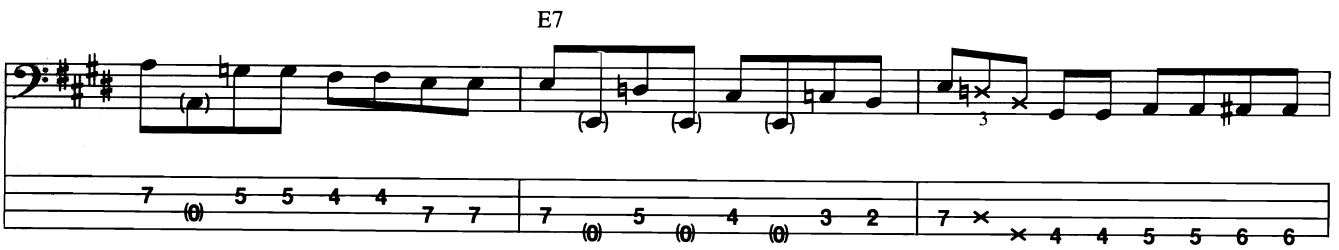

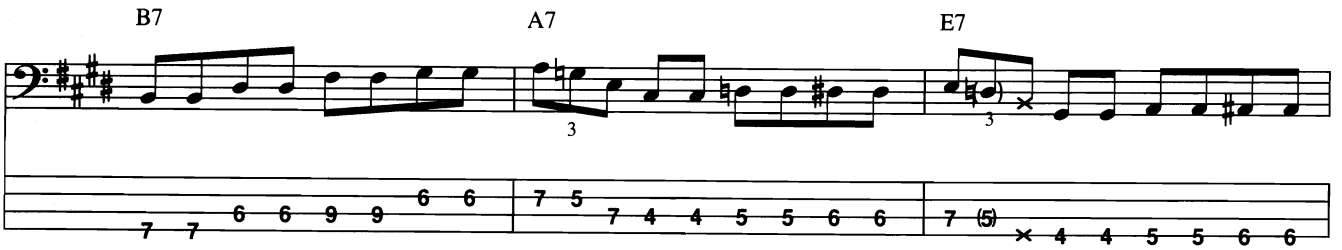

© 1985 RAY VAUGHAN MUSIC (ASCAP)/Administered by BUG MUSIC
All Rights Reserved Used by Permission

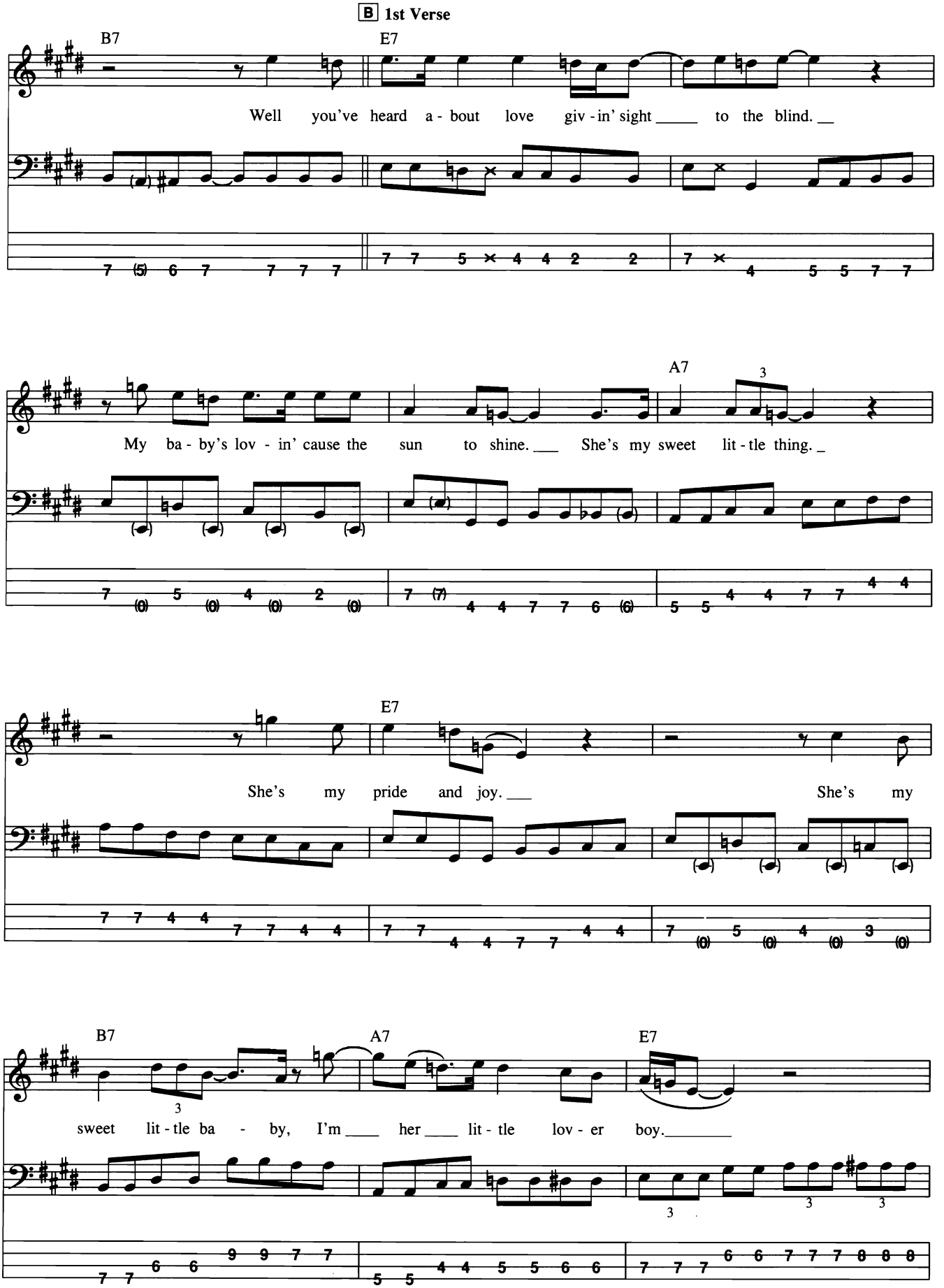
B 1st Verse
B7
E7
Well you've heard a - bout love giv - in' sight to the blind.
A7
My ba - by's lov - in' cause the sun to shine. She's my sweet lit - tle thing.
E7
She's my pride and joy. She's my
B7
A7
E7
sweet lit - tle ba - by, I'm her lit - tle lov - er boy.

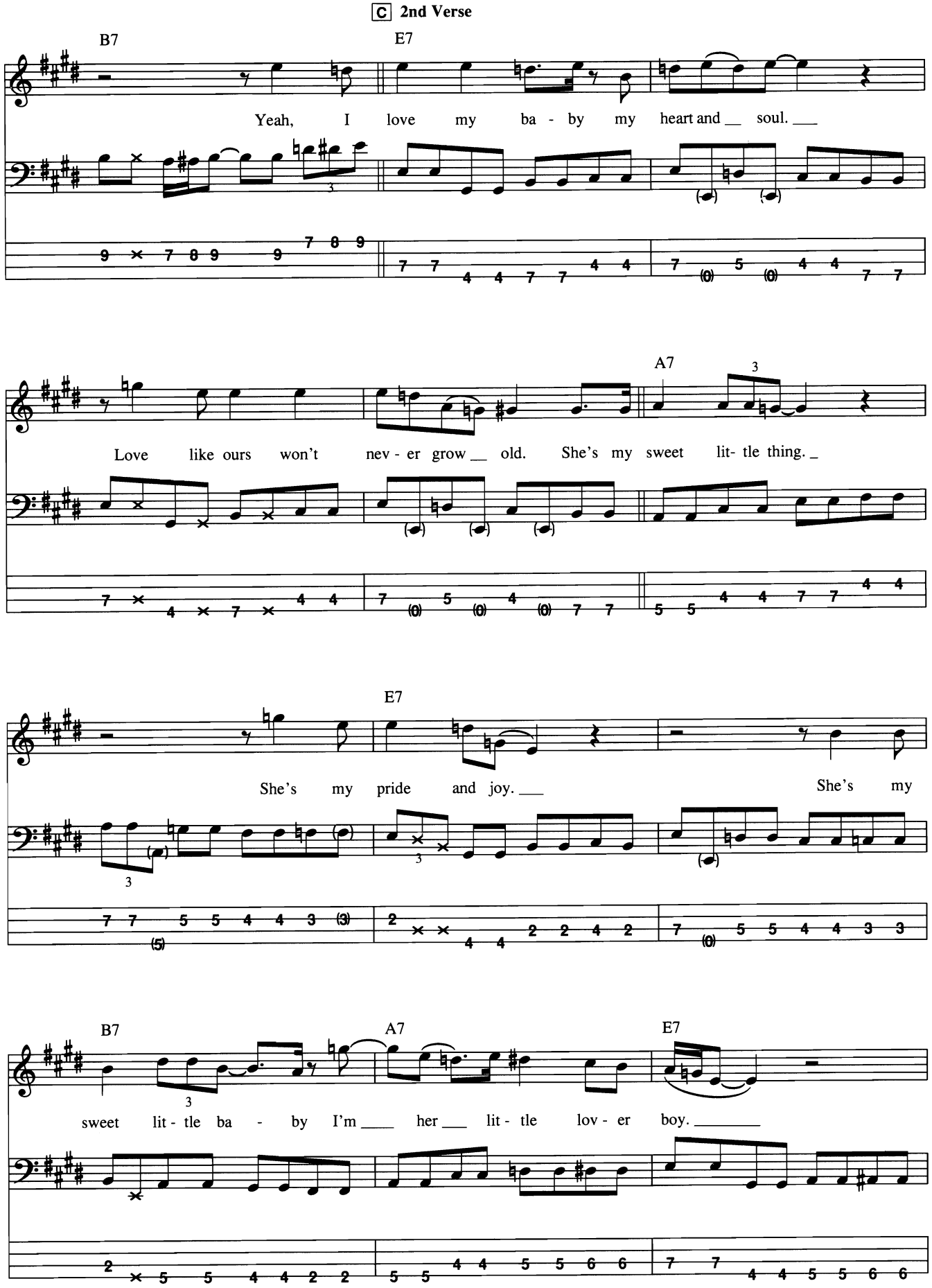
C 2nd Verse
B7
E7
Yeah, I love my ba - by my heart and soul.
A7
Love like ours won't nev - er grow old. She's my sweet lit- tle thing.
E7
She's my pride and joy. She's my
B7
A7
E7
sweet lit - tle ba - by I'm her lit - tle lov - er boy.

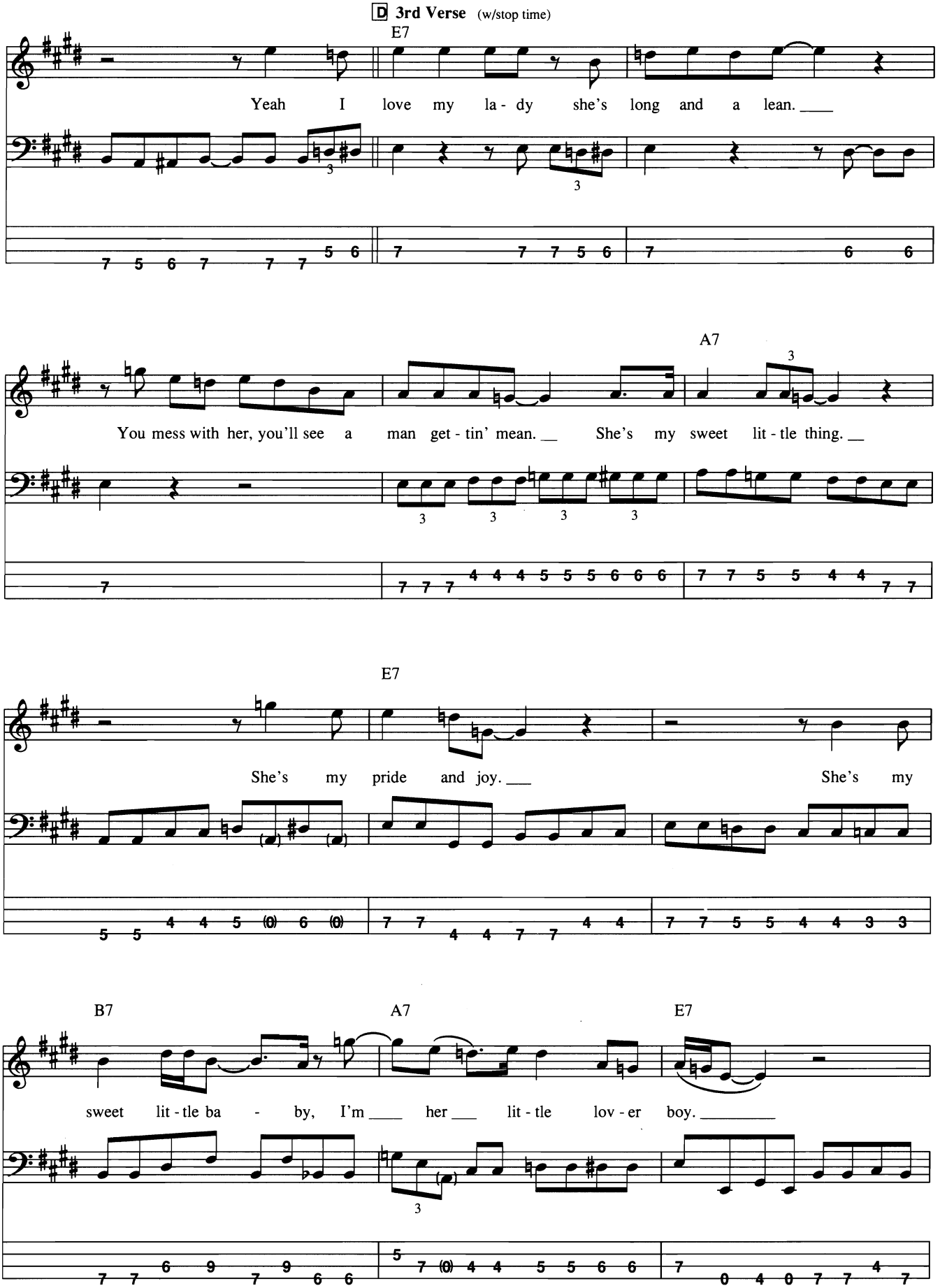
D 3rd Verse (w/stop time)
E7
Yeah I love my la - dy she's long and a lean. ___
A7
You mess with her, you'll see a man get - tin' mean. __ She's my sweet lit - tle thing. __
E7
She's my pride and joy. ___ She's my
B7
A7
E7
sweet lit - tle ba - by, I'm ___ her ___ lit - tle lov - er boy. _____

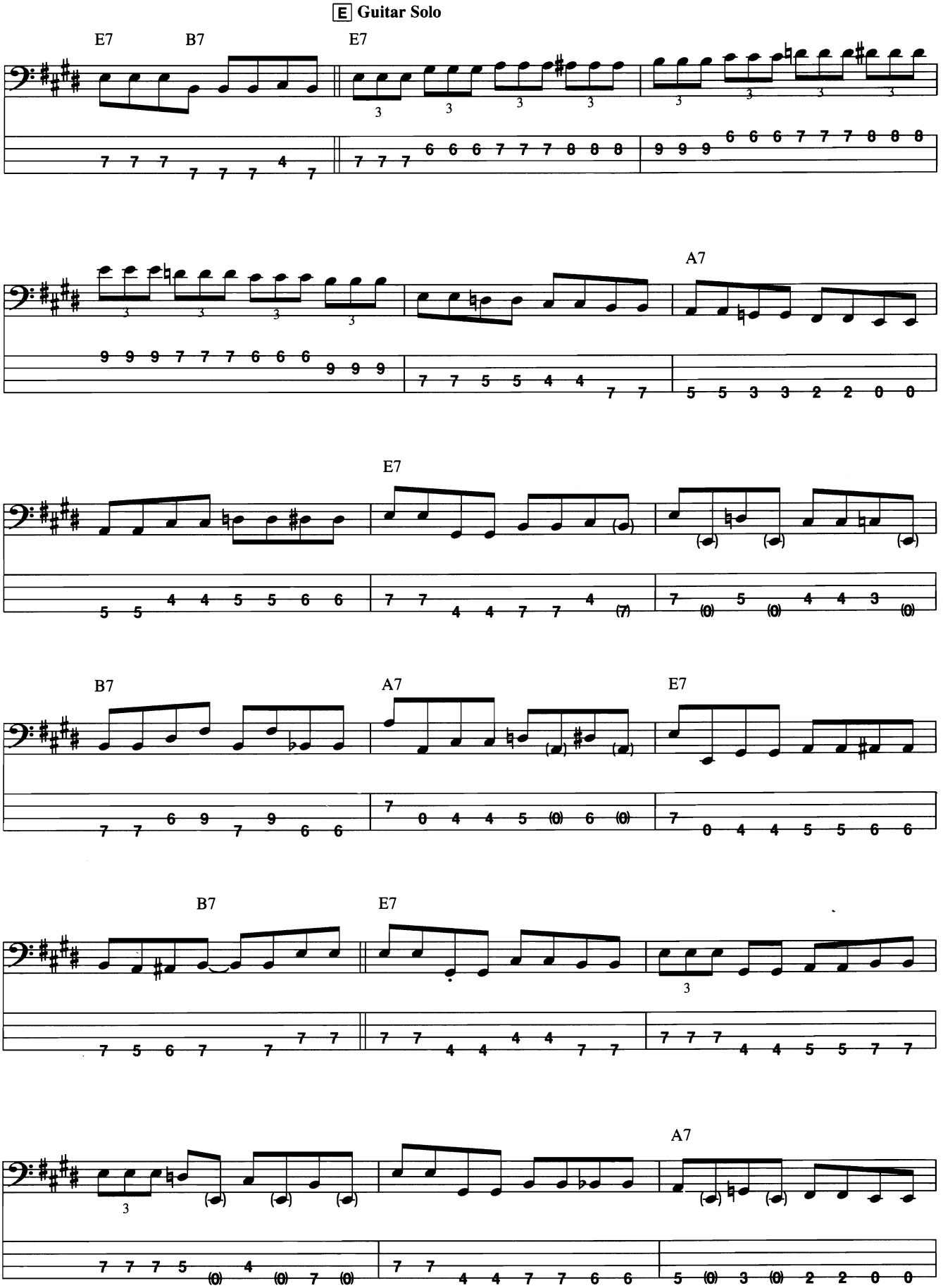
E Guitar Solo
E7
B7
E7
A7
E7
B7
A7
E7
B7
E7
A7

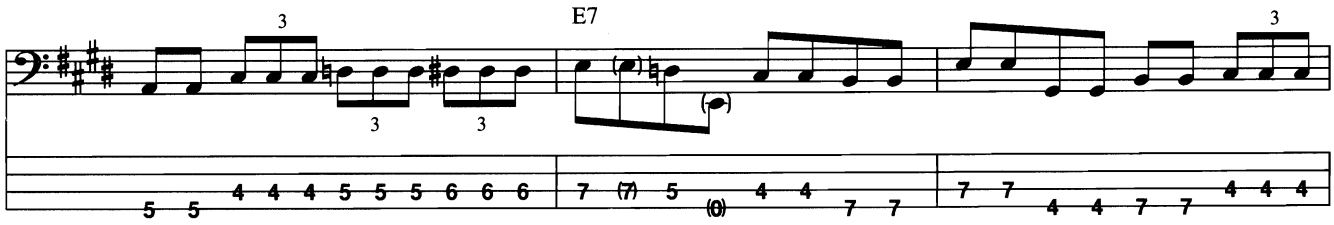

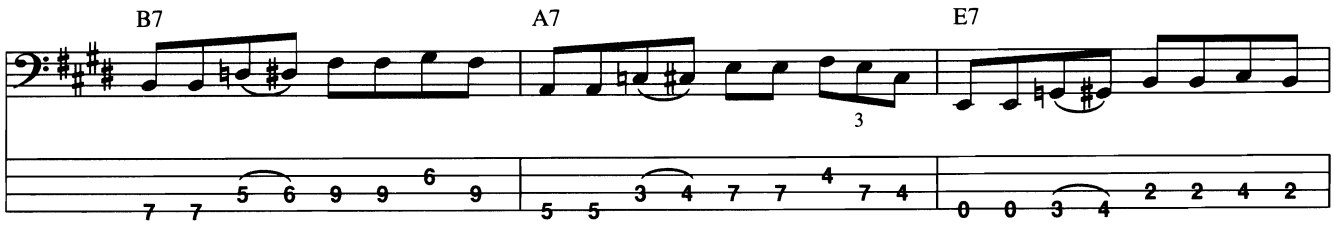

F **4th Verse** w/stops

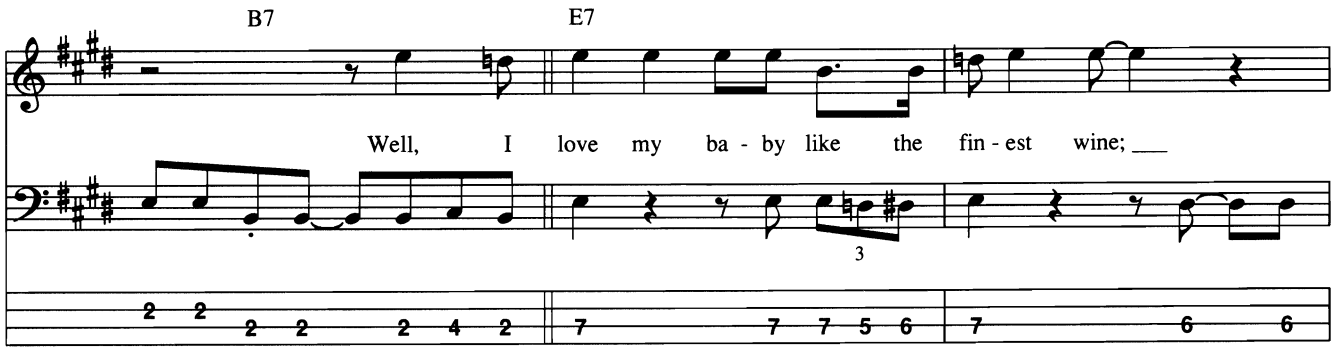

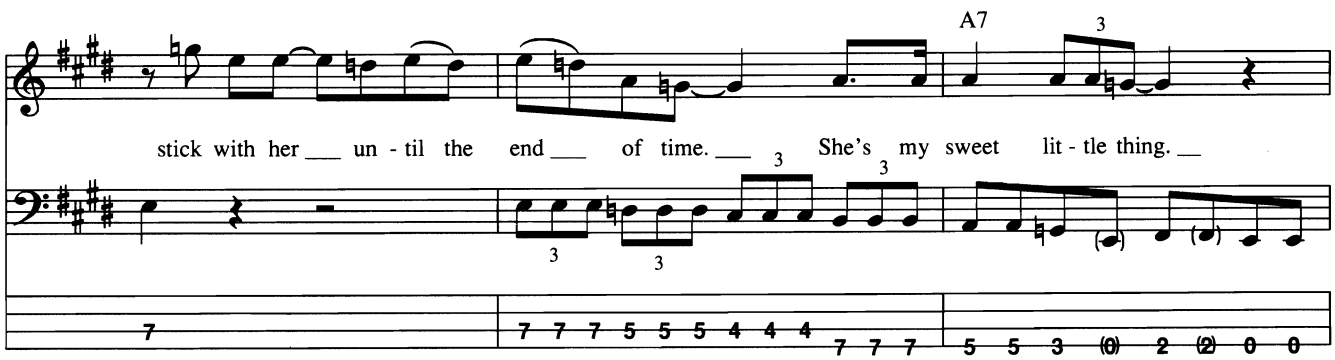

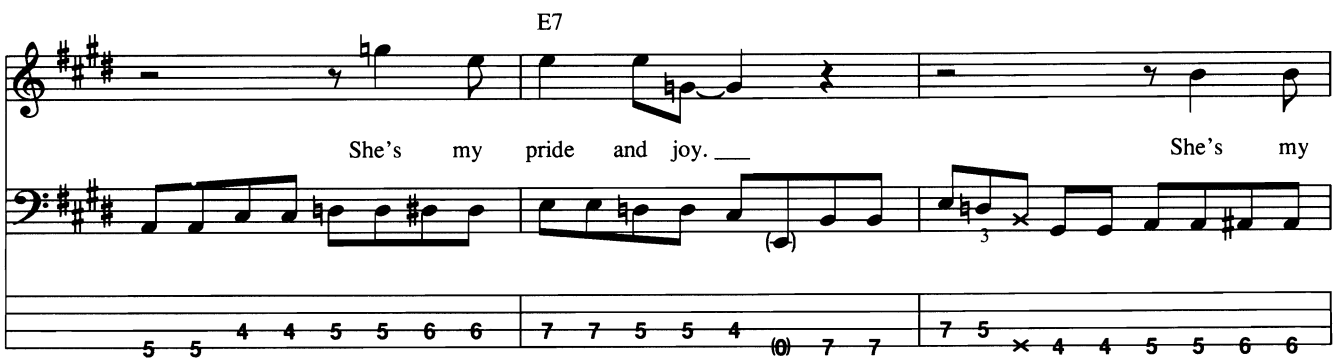

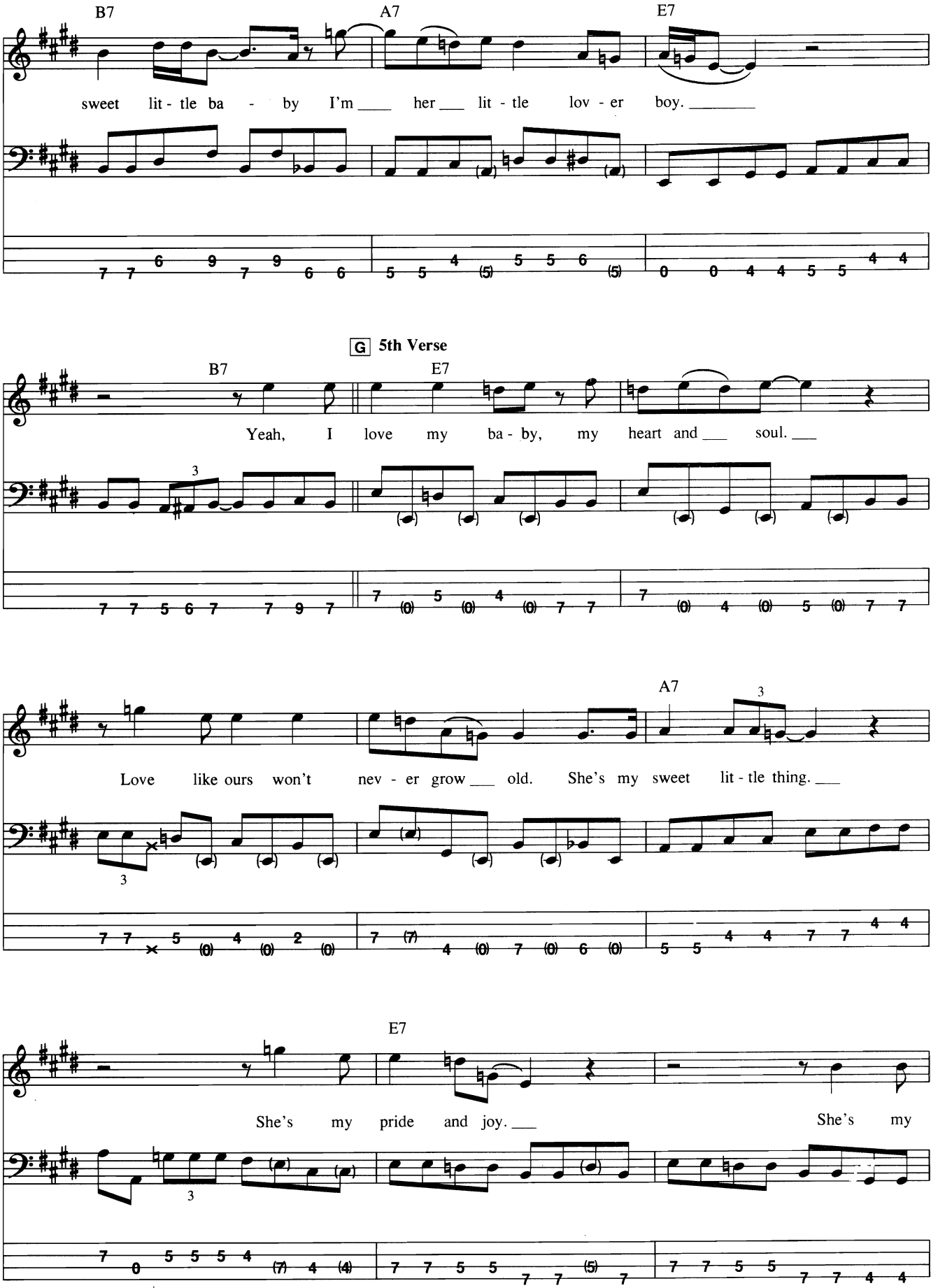
B7
A7
E7
sweet lit - tle ba - by I'm her lit - tle lov - er boy.
G 5th Verse
B7
E7
Yeah, I love my ba - by, my heart and soul.
A7
Love like ours won't nev - er grow old. She's my sweet lit - tle thing.
E7
She's my pride and joy. She's my

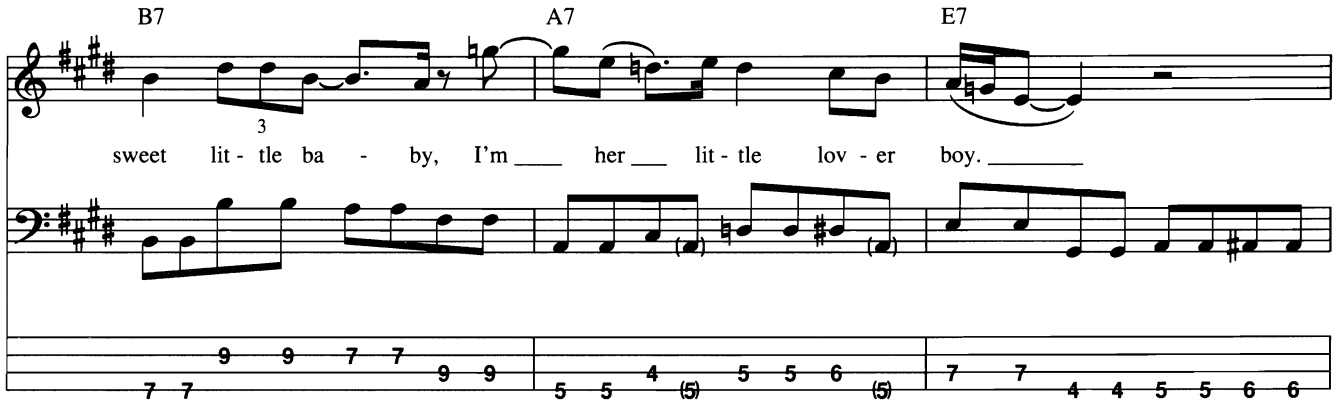

H 2nd Guitar Solo

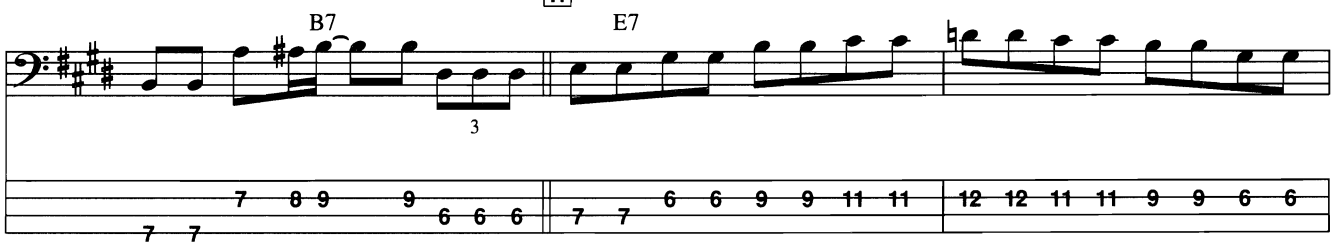

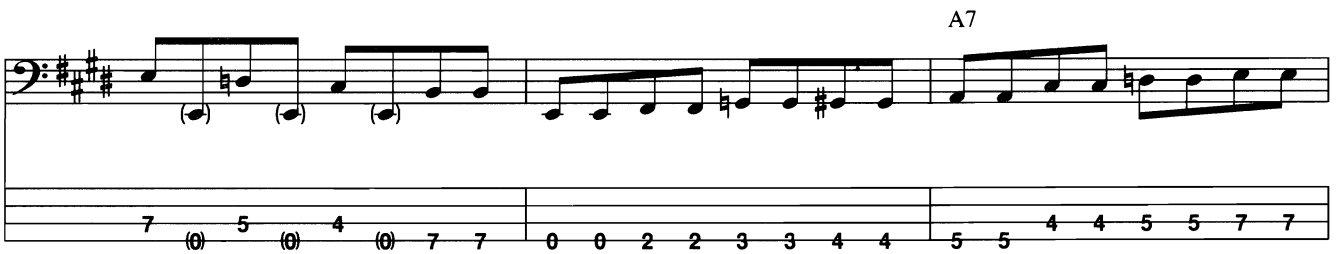

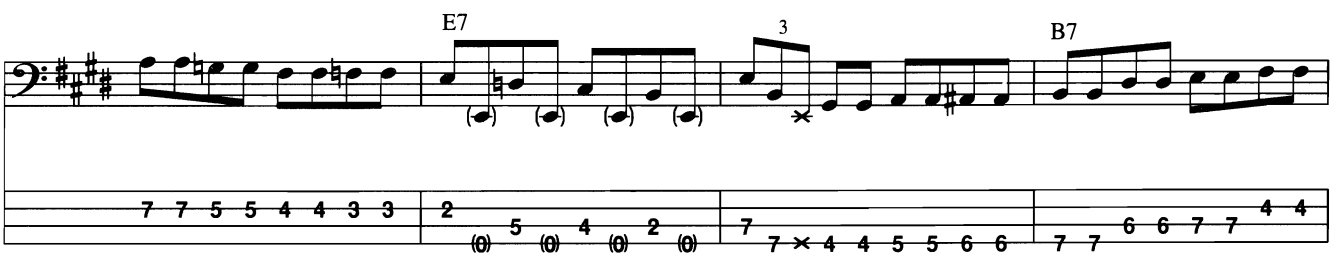

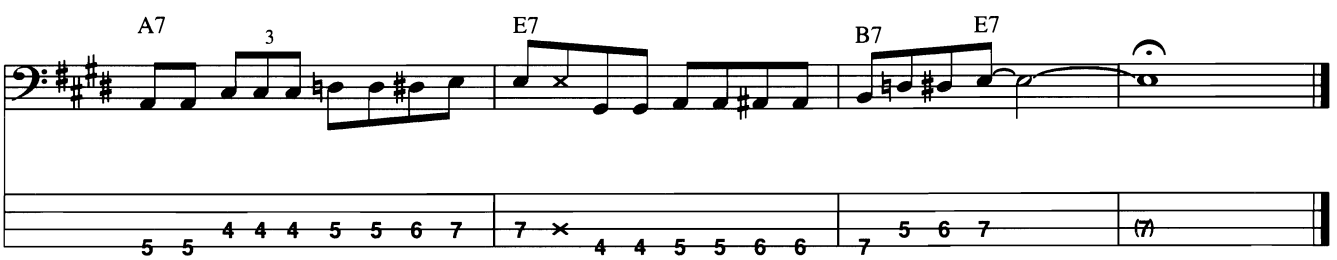

Pure Massacre

Words by Daniel Johns

Music by Daniel Johns and Ben Gillies

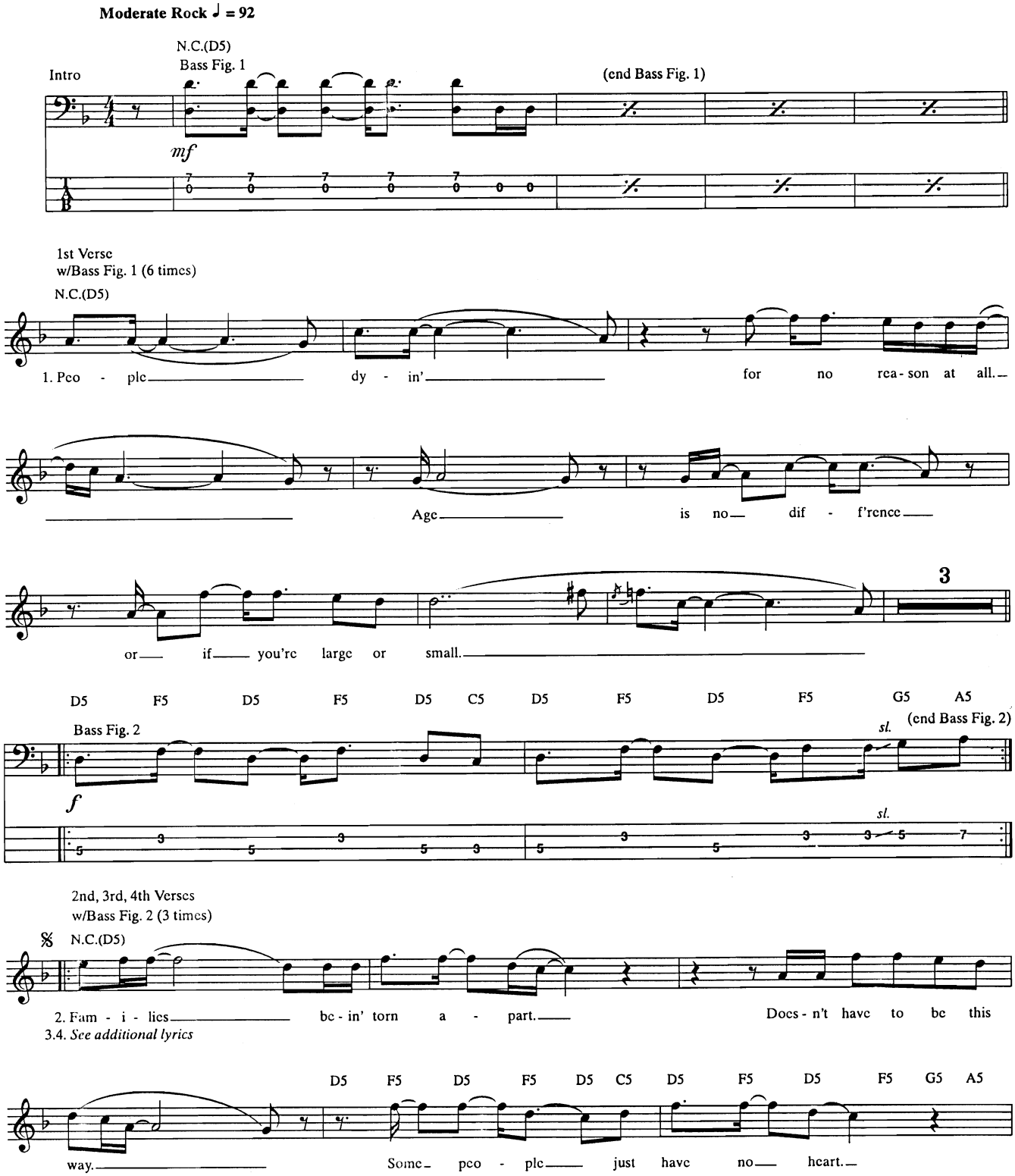

Copyright © 1995 Sony/ATV Music Publishing Australia, Big Fat Llama Music Pty. Ltd. and Tinia Flab Pty. Ltd.
All Rights Administered by Sony/ATV Music Publishing, 8 Music Square West, Nashville, TN 37203
International Copyright Secured All Rights Reserved

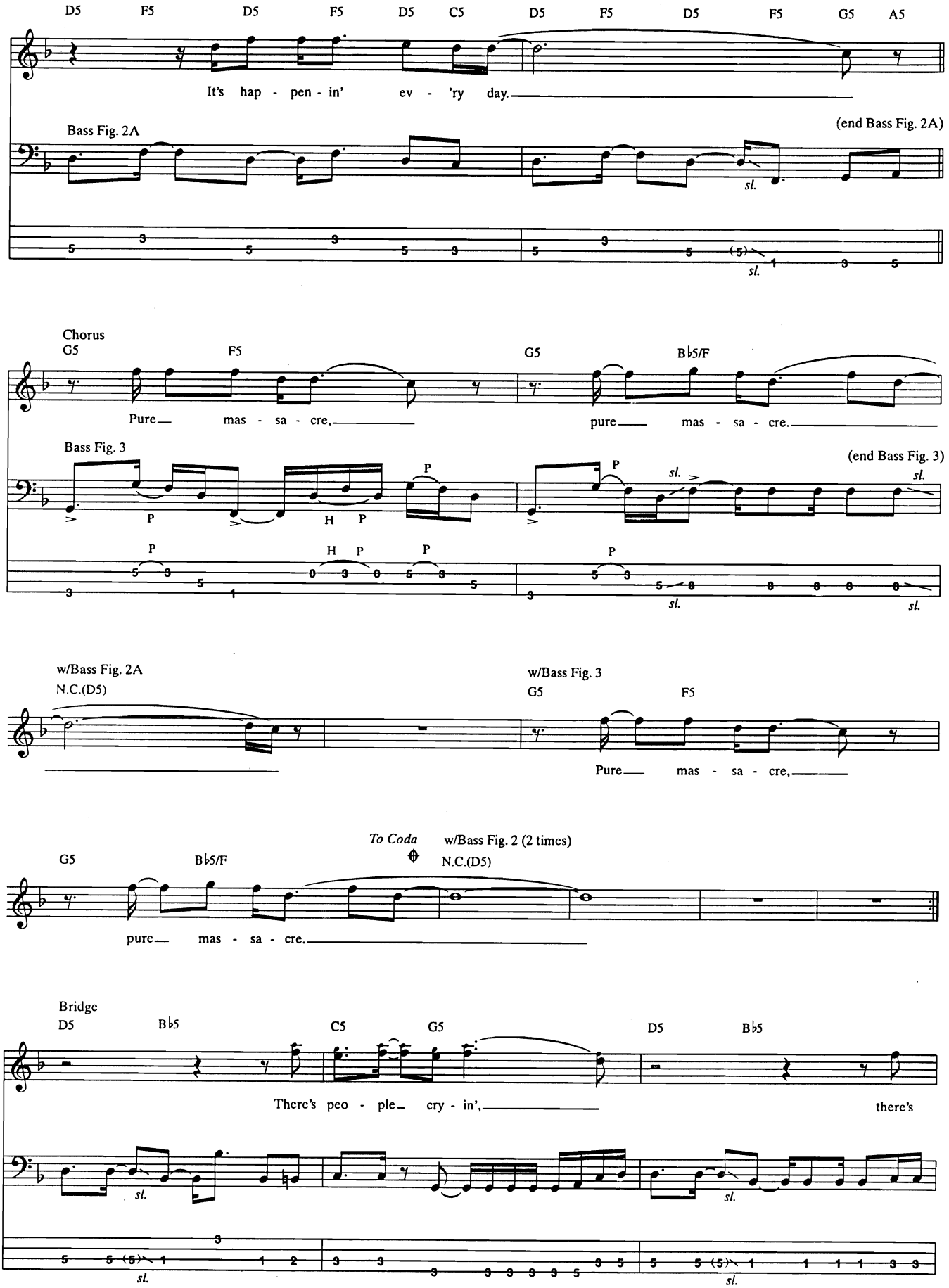
D5 F5 D5 F5 D5 C5 D5 F5 D5 F5 G5 A5
It's hap - pen - in' ev - 'ry day.
Bass Fig. 2A
(end Bass Fig. 2A)
sl.
sl.
Chorus
G5 F5 G5 B♭5/F
Pure mas - sa - cre, pure mas - sa - cre.
Bass Fig. 3
(end Bass Fig. 3)
P
H P
sl.
w/Bass Fig. 2A
N.C.(D5)
w/Bass Fig. 3
G5 F5
Pure mas - sa - cre,
To Coda
w/Bass Fig. 2 (2 times)
N.C.(D5)
G5 B♭5/F
pure mas - sa - cre.
Bridge
D5 B♭5 C5 G5 D5 B♭5
There's peo - ple cry - in', there's

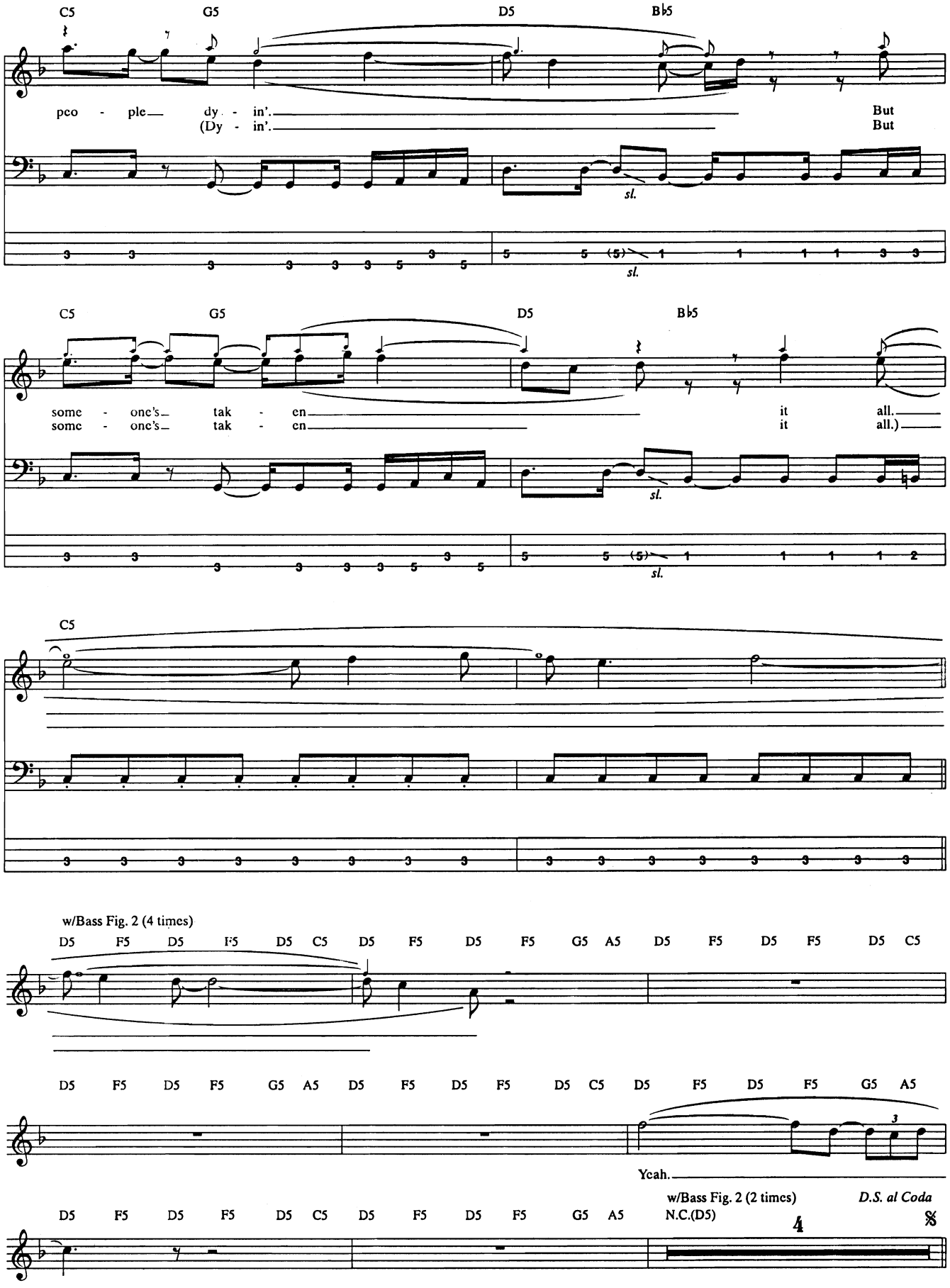
C5
G5
D5
B♭5
peo - ple dy - in'.
(Dy - in'.
But
But
sl.
C5
G5
D5
B♭5
some - onc's tak - en
some - onc's tak - en
it all.
it all.)
sl.
C5
w/Bass Fig. 2 (4 times)
D5 F5 D5 F5 D5 C5 D5 F5 D5 F5 G5 A5 D5 F5 D5 F5 D5 C5
D5 F5 D5 F5 G5 A5 D5 F5 D5 F5 D5 C5 D5 F5 D5 F5 G5 A5
3
Yeah.
w/Bass Fig. 2 (2 times)
D.S. al Coda
D5 F5 D5 F5 D5 C5 D5 F5 D5 F5 G5 A5 N.C.(D5)
4

Coda

w/Bass Fig. 2A
N.C.(D5)

w/Bass Fig. 3
G5 F5

Pure mas - sa - cre,

G5 B♭5/F

w/Bass Fig. 2A
N.C.(D5)

pure mas - sa - cre. Yeah.

w/Bass Fig. 3
G5 F5 G5 B♭5/F

w/Bass Fig. 2 (3 times)
D5 F5 D5 F5 D5 C5

Pure mas - sa - cre, pure mas - sa

D5 F5 D5 F5 G5 A5 D5 F5 D5 F5 D5 C5 D5 F5 D5 F5 G5 A5

cre. And it's

w/Bass Fig. 2A

D5 F5 D5 F5 D5 C5 D5 F5 D5 F5 G5 A5 D5 F5 D5 F5 D5 C5

gon - na be a pure mas - sa - cre.

w/Bass Fill 1

D5 F5 D5 F5 G5 A5 D5 B♭5 C5 G5

Yeah, hey. (Ah, yeah.)

Bass Fill 1

sl.

5 5 (5) 1 1 1 1 2 3 3

sl.

Additional Lyrics

3.4. Machine guns pumpin', hearts thumpin',
Death is all around there.
People cryin' for freedom,
No one hears a sound. *(To Chorus)*

Ramblin' Man

Words and Music by Dickey Betts

Tune up 1/2 step:
④=E♭ ②=D♭
③=A♭ ①=G♭

Fast Rock ♩ = 184

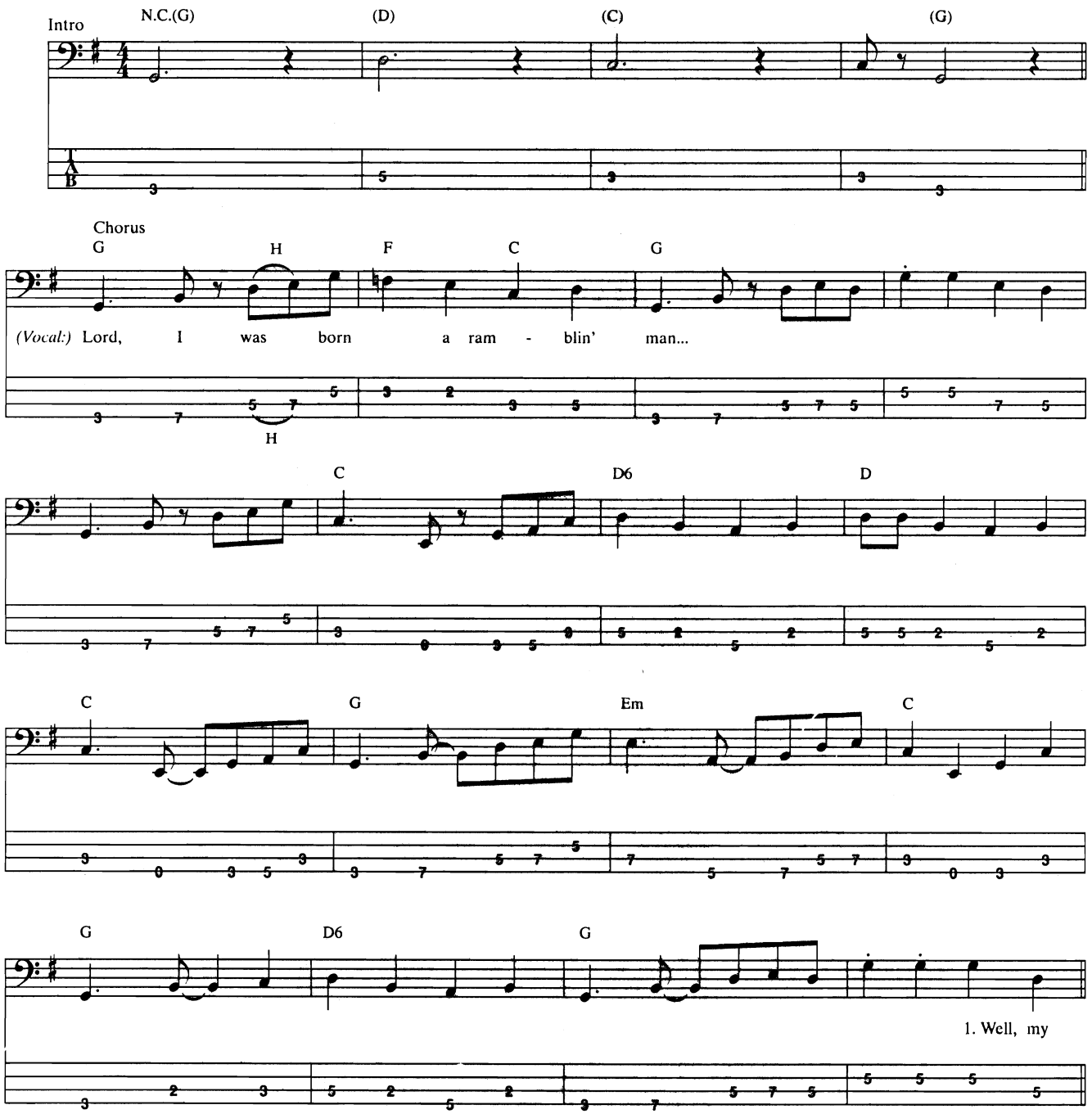

Copyright © 1973 by Unichappell Music Inc. and F.R. Betts Music Co.
All Rights Administered by Unichappell Music Inc.
International Copyright Secured All Rights Reserved

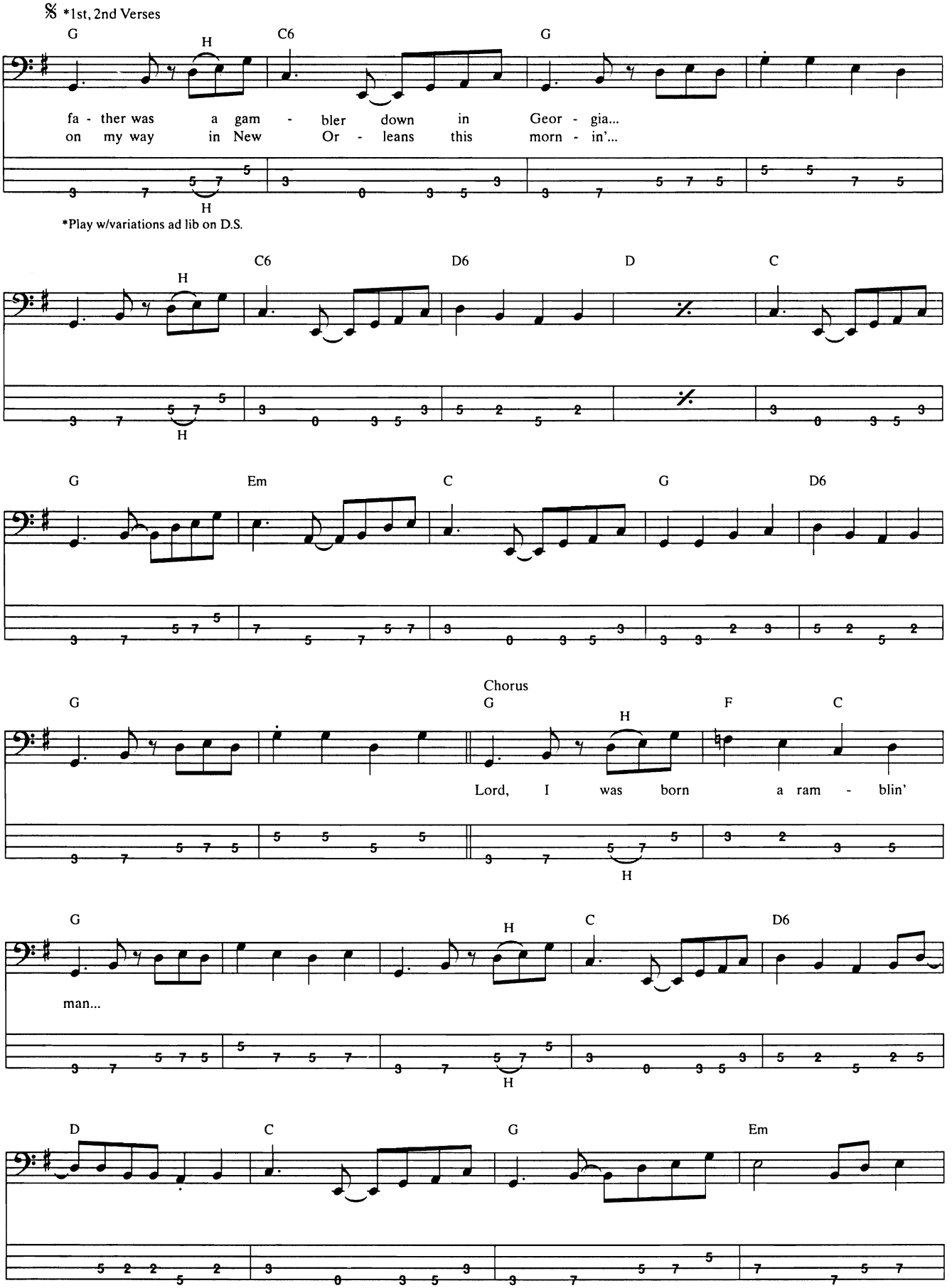
𝄋 *1st, 2nd Verses
G
C6
G
fa - ther was a gam - bler down in Geor - gia...
on my way in New Or - leans this morn - in'...
*Play w/variations ad lib on D.S.
C6
D6
D
C
G
Em
C
G
D6
Chorus
G
F
C
Lord, I was born a ram - blin'
G
C
D6
man...
D
C
G
Em

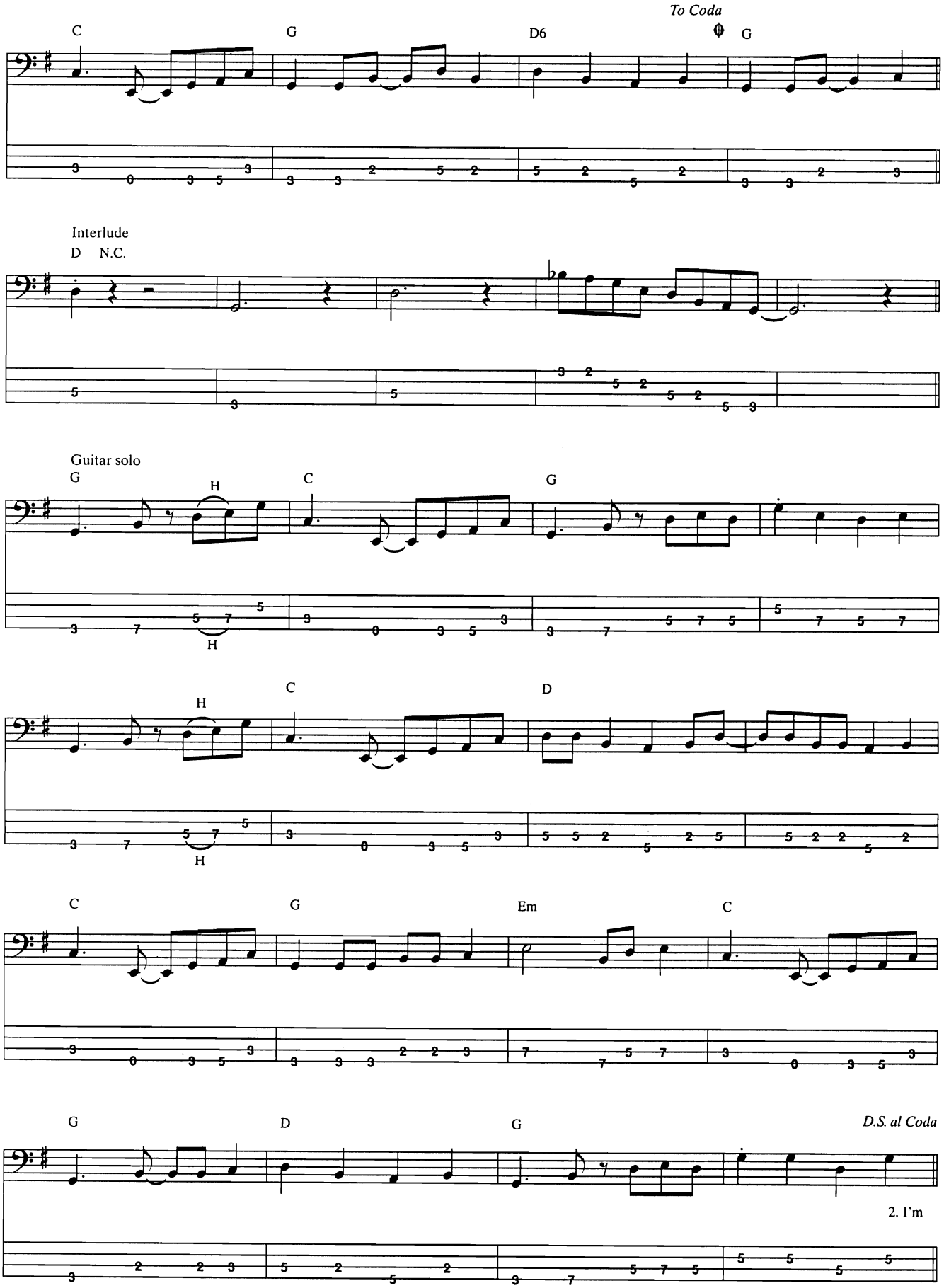
To Coda
C
G
D6
G
Interlude
D N.C.
Guitar solo
G
H
C
G
H
C
D
C
G
Em
C
G
D
G
D.S. al Coda
2. I'm

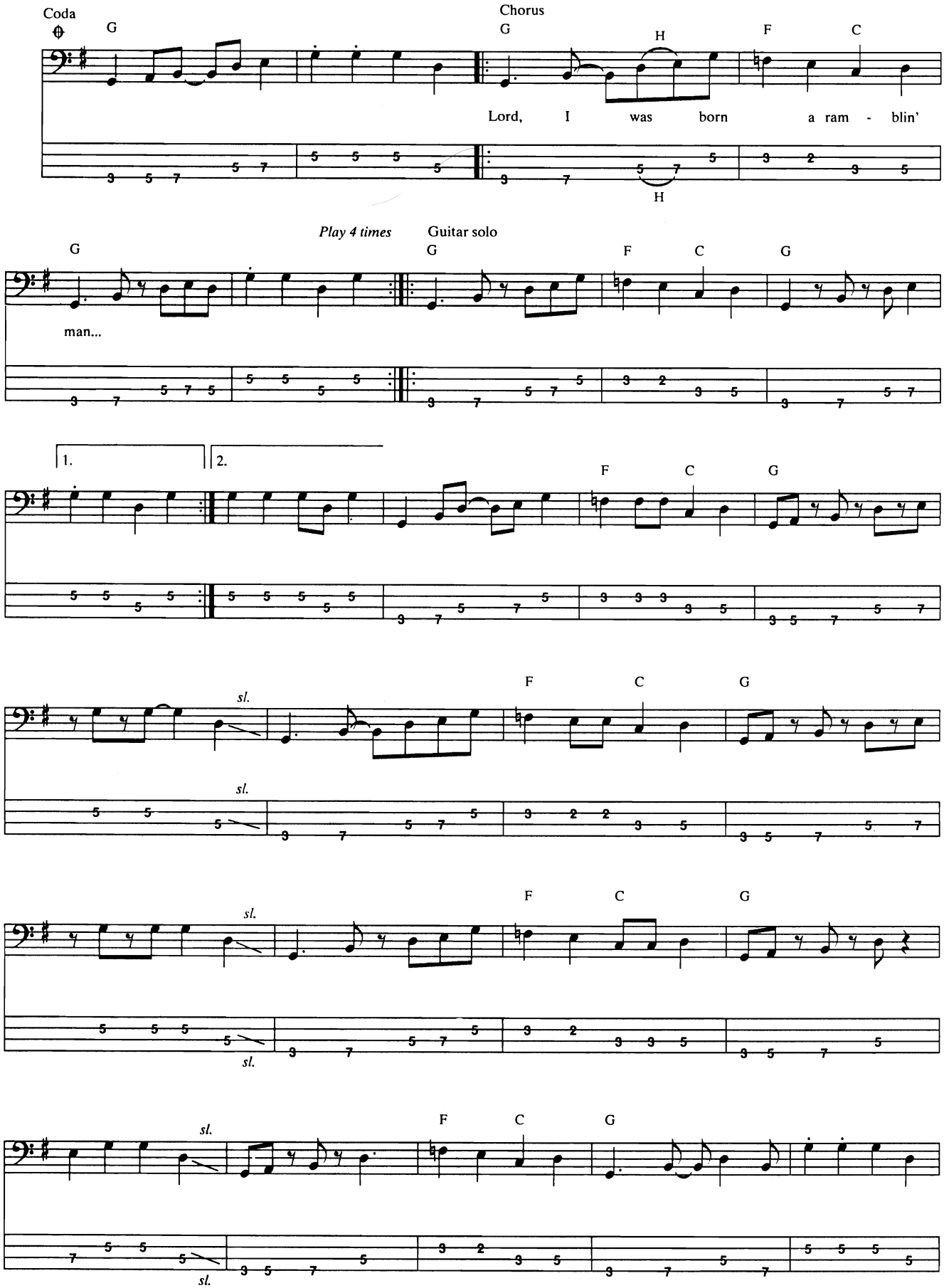
Coda
Chorus
G
G
H
F
C
Lord, I was born a ram - blin'
H
Play 4 times
Guitar solo
G
G
F
C
G
man...
1.
2.
F
C
G
sl.
sl.
F
C
G
sl.
sl.
F
C
G
sl.
sl.

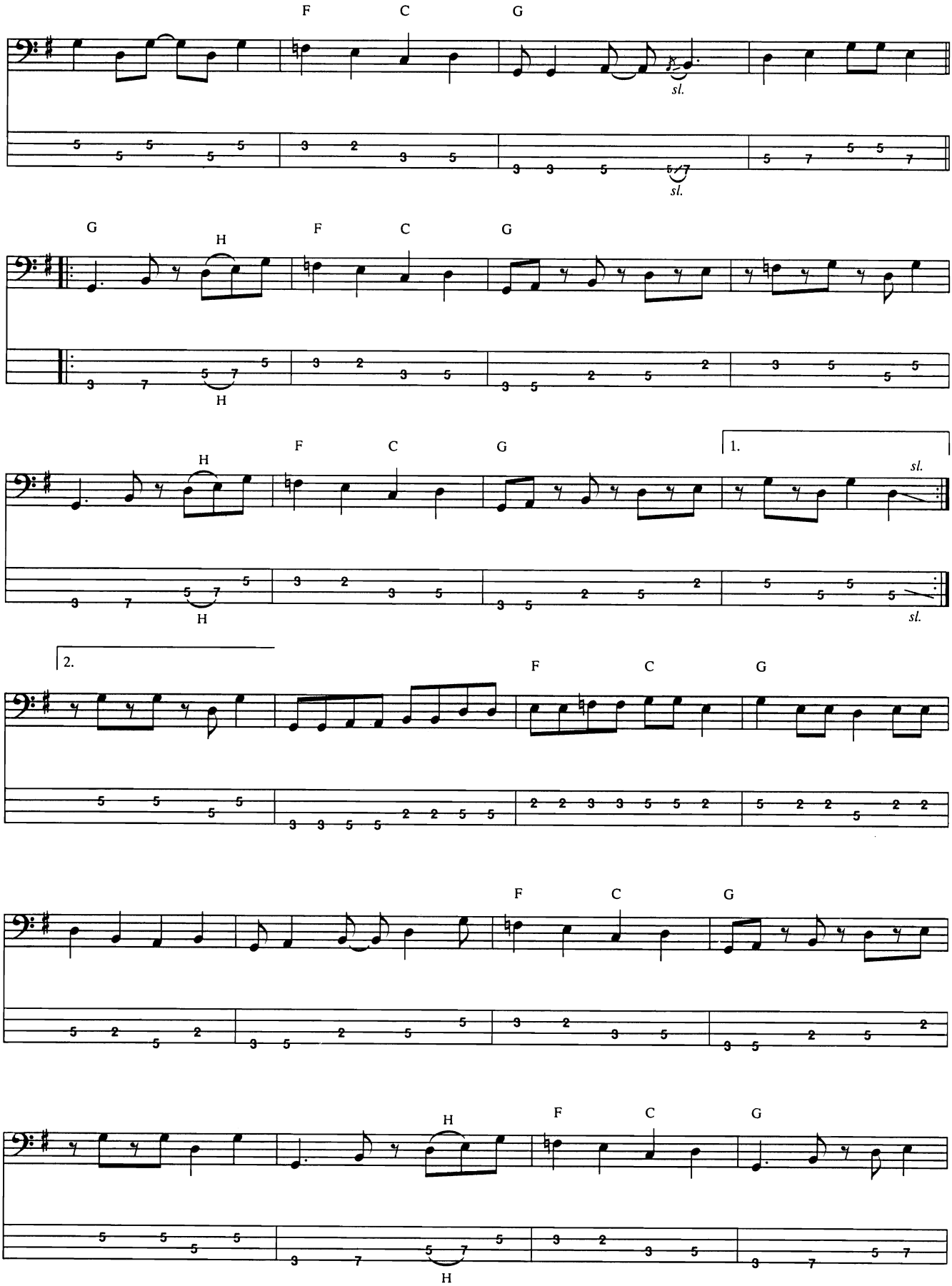
F
C
G
sl.
sl.
G
H
F
C
G
H
H
F
C
G
1.
sl.
H
sl.
2.
F
C
G
F
C
G
H
F
C
G
H

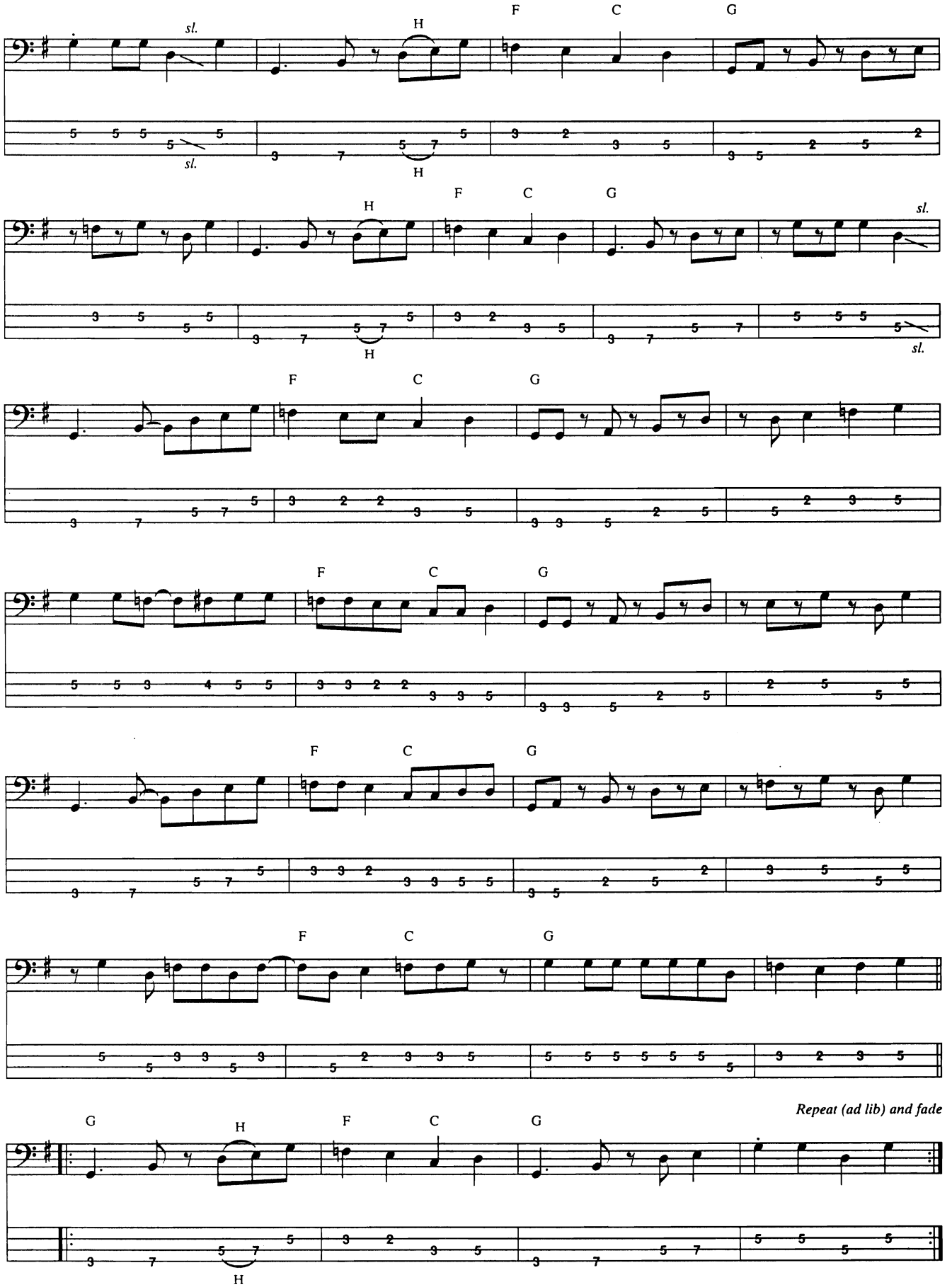
F
C
G
sl.
H
Repeat (ad lib) and fade

Reach Out, I'll Be There

Words and Music by Brian Holland, Lamont Dozier and Edward Holland

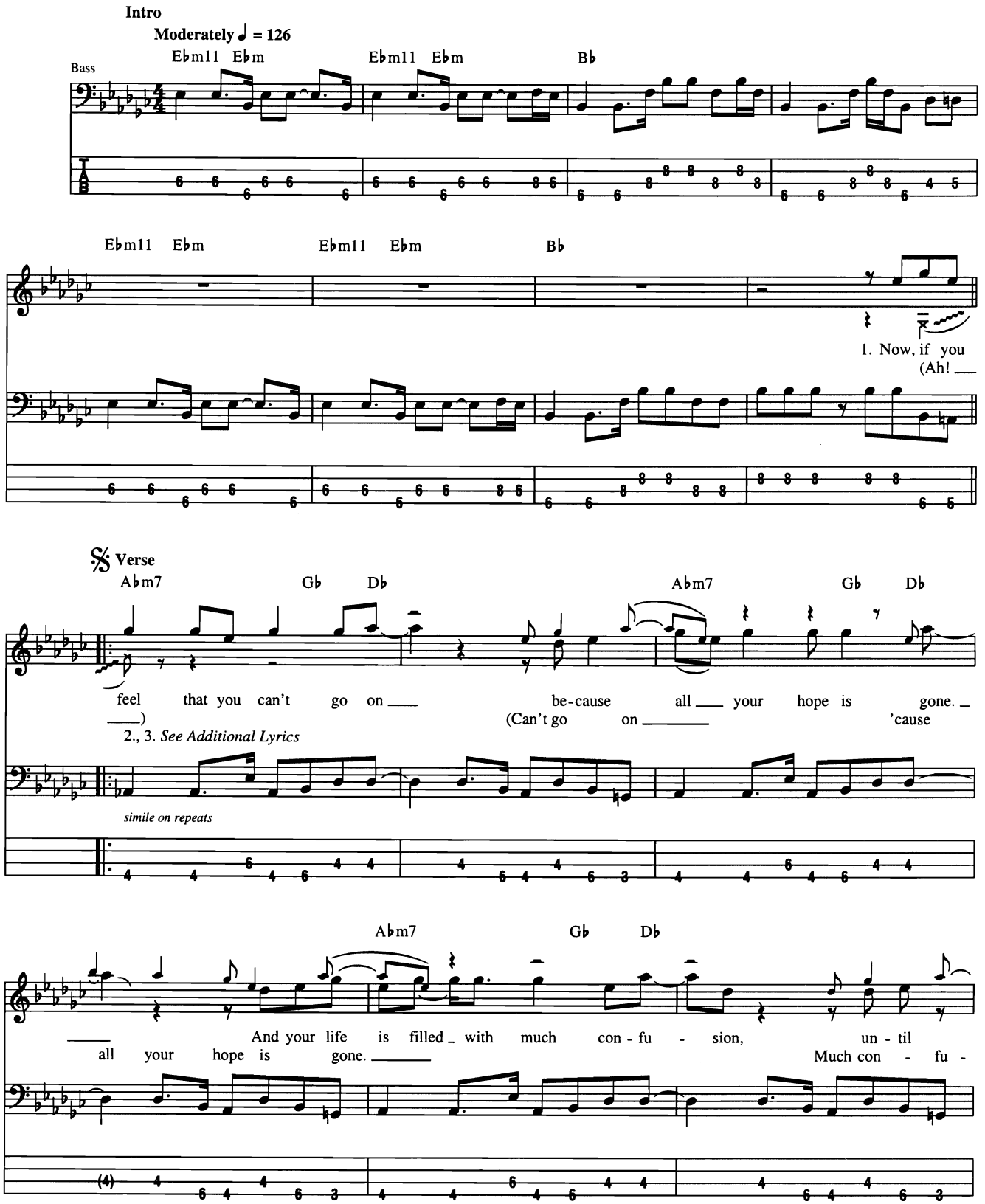

© 1966 (Renewed 1994) JOBETE MUSIC CO., INC.
All Rights Controlled and Administered by EMI BLACKWOOD MUSIC INC. on behalf of
STONE AGATE MUSIC (A Division of JOBETE MUSIC CO., INC.)
All Rights Reserved International Copyright Secured Used by Permission

Abm7 Gb Db Abm7 Gb Db

hap - i - ness _ is just an il - lu - sion, and your world _ a - round _ is crum - bl - ing _ down. _
sion, hap - pi - ness is just an il - lu - sion.)

Bass: w/ Bass Fill 1, 2nd time

Gb/Bb Gb

_____ Dar - ling. _ Hel-lo _ girl, reach on _ out for me.
(Reach out. _____

Bb7/D F#7

Bass: w/ Bass Fill 2, 2nd time
N.C.

Reach out for me. _____ Ha!
Reach out. _____)

Bass Fill 1

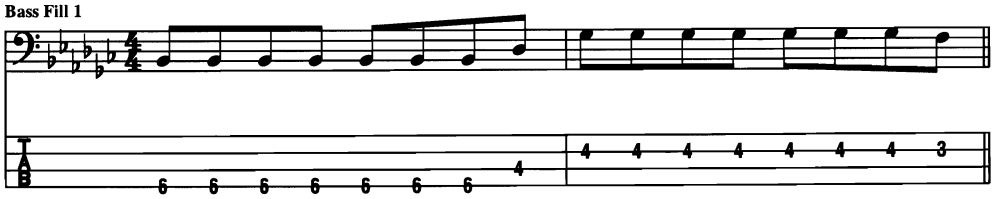

Bass Fill 2

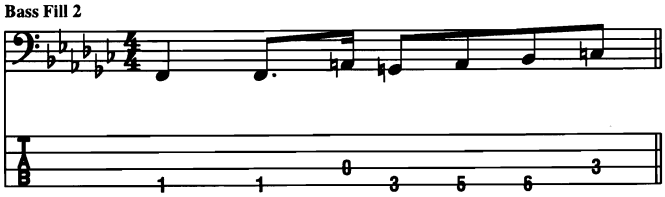

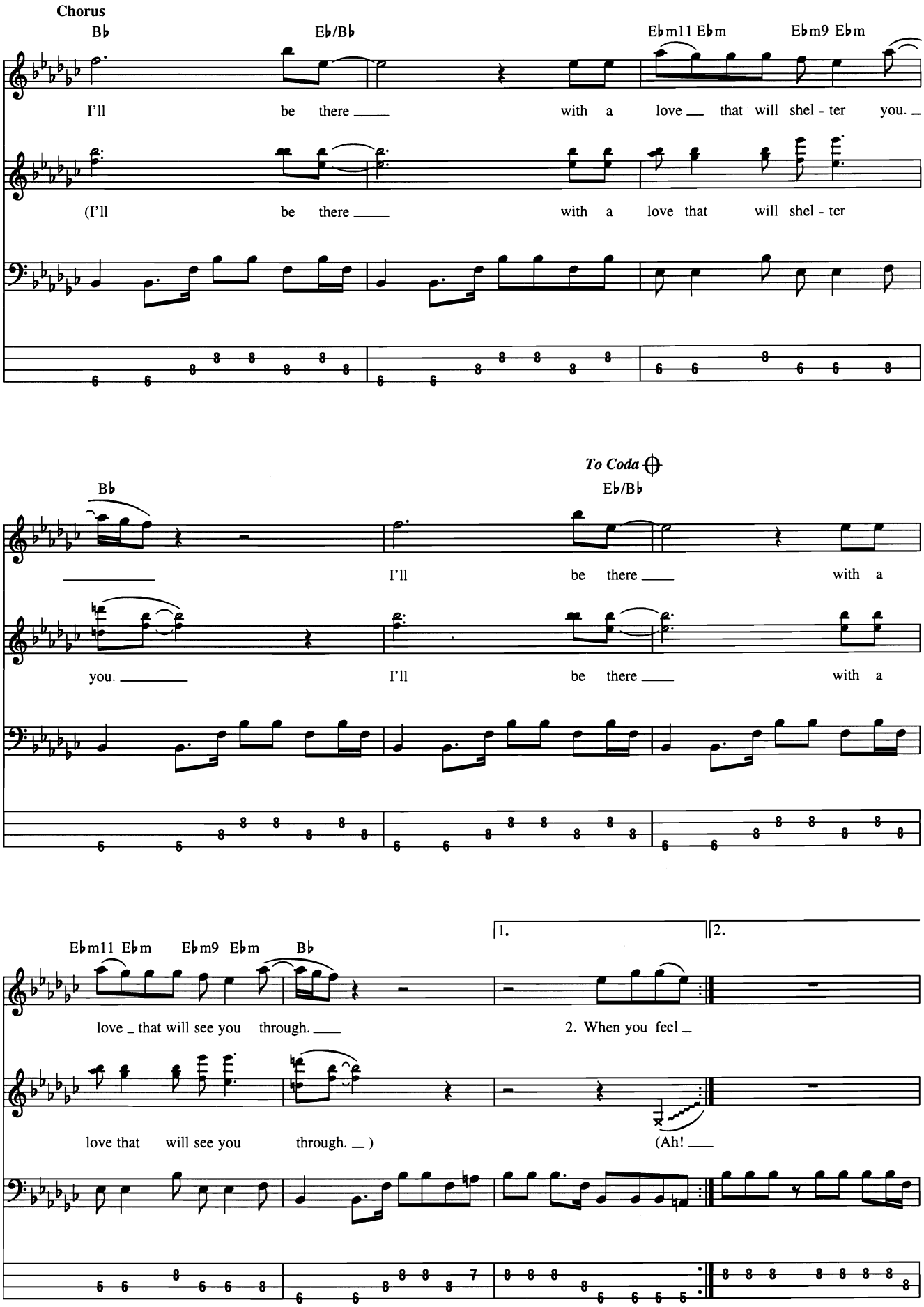
Chorus
B♭
E♭/B♭
E♭m11 E♭m
E♭m9 E♭m
I'll be there with a love that will shel - ter you.
(I'll be there with a love that will shel - ter
To Coda
B♭
E♭/B♭
I'll be there with a
you.
I'll be there with a
E♭m11 E♭m
E♭m9 E♭m
B♭
1.
2.
love that will see you through.
2. When you feel
love that will see you through.)
(Ah!

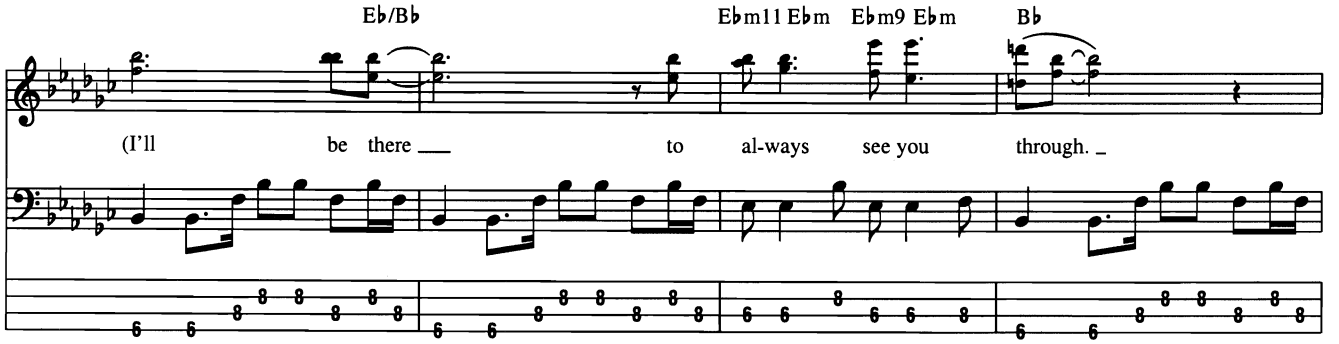

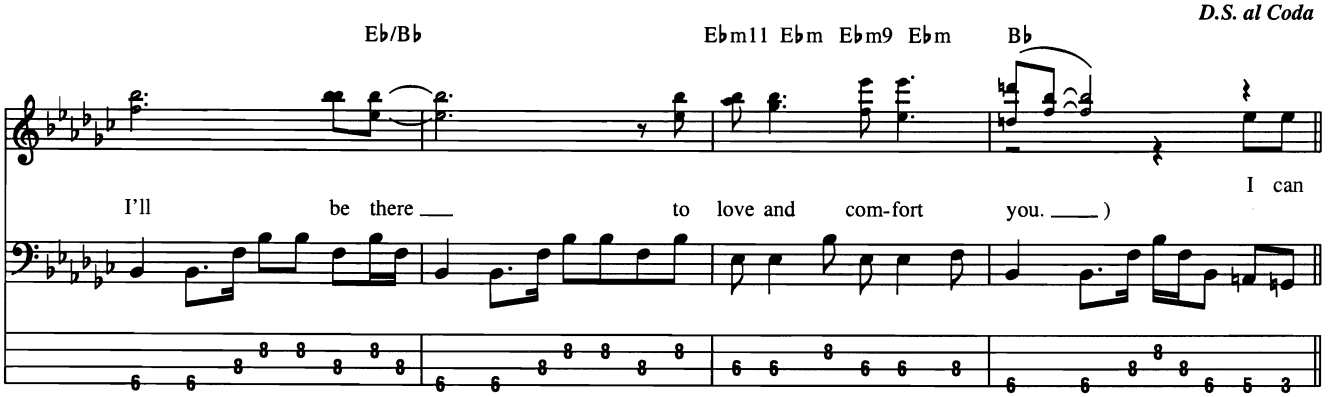

⊕ *Coda*

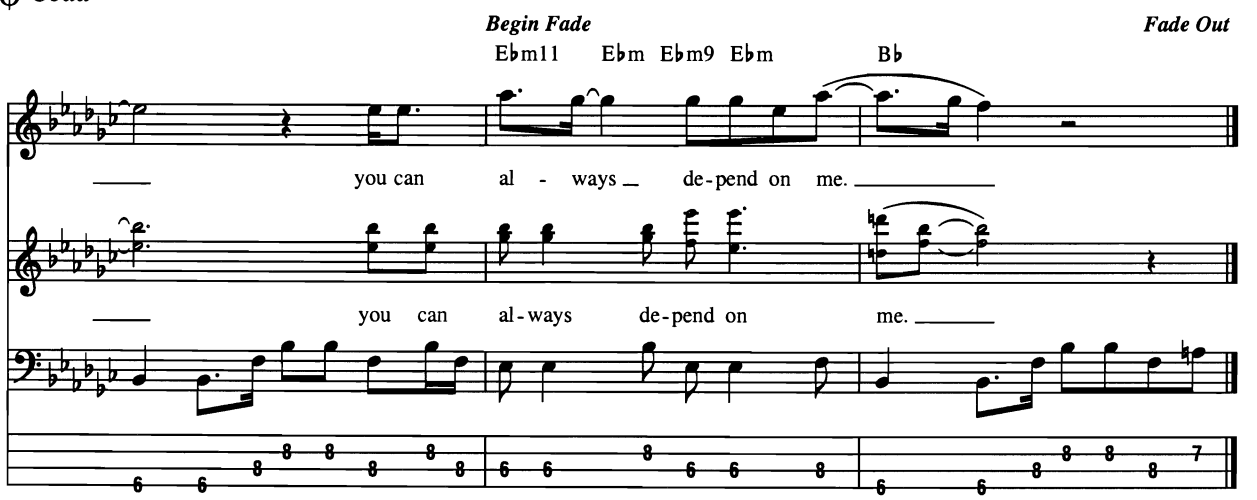

Additional Lyrics

2. When you feel lost and about to give up,
'Cause your best just ain't good enough.
And you feel the world has grown cold,
And you're drifting all on your own.
And you need a hand to hold.
Darlin', hello girl, reach out for me.
Reach out for me.
I'll be there to love and comfort you.
And I'll be there to cherish and care for you...

3. I can the way you hang your head,
You're without love now, now you're afraid.
And through your tears you'll look around,
But there's no piece of mind to be found.
I know what you're thinkin': You're a loner, no love of your own.
But darling, come on girl, reach out for me.
Reach out. Just look over your shoulder.
I'll be there to give you all the love you need.
And I'll be there, you can always depend on me.

Riding With the King

Words and Music by John Hiatt

5-string bass:
(low to high) B–E–A–D–G

Intro

Moderate Blues ♩ = 102

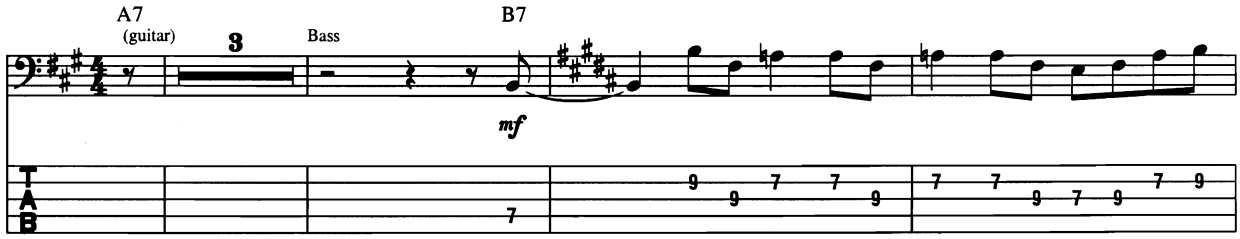

Verse

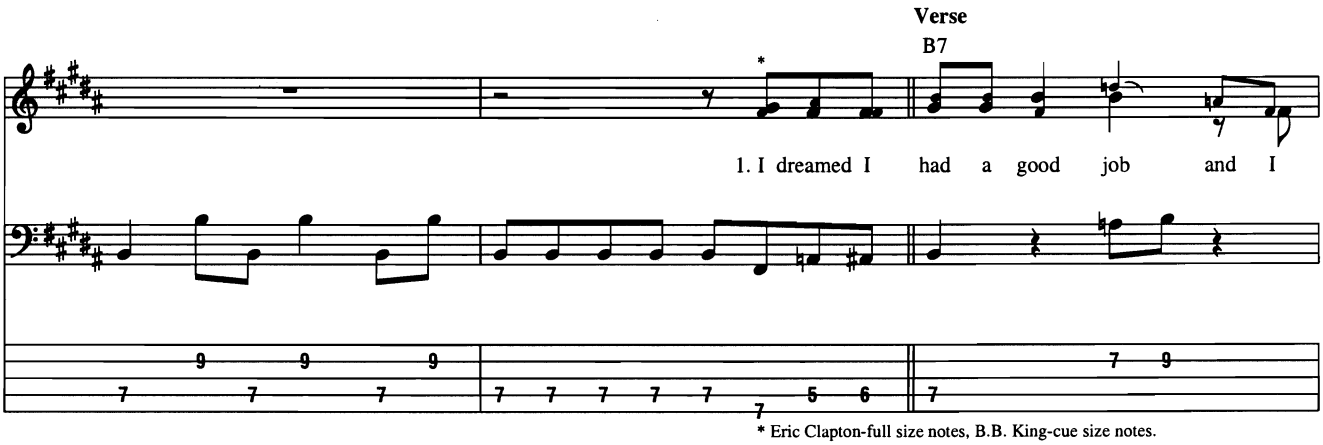

* Eric Clapton-full size notes, B.B. King-cue size notes.

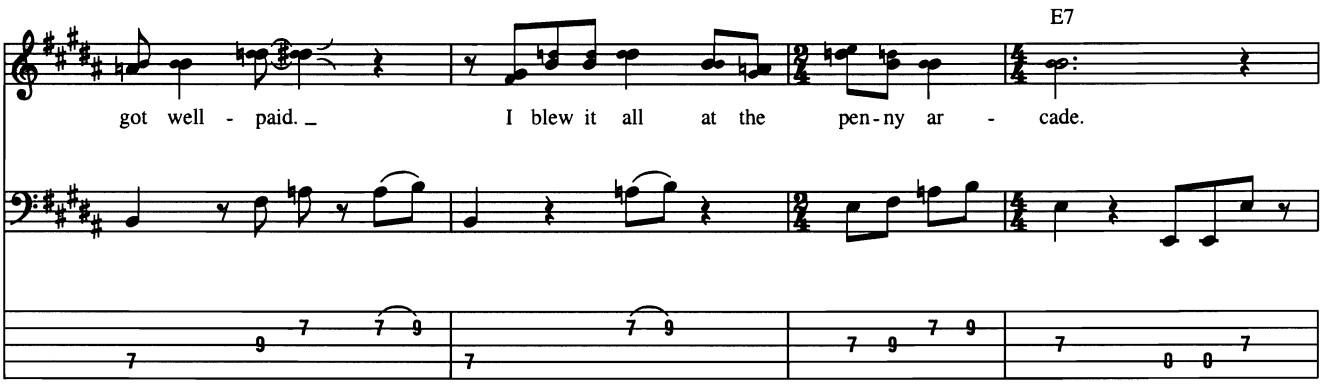

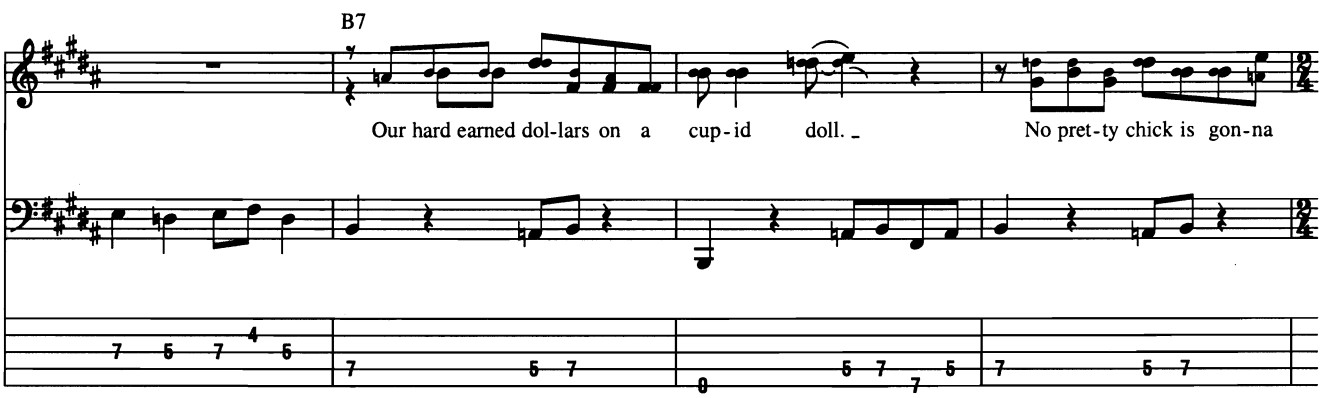

Copyright © 1983 by Careers-BMG Music Publishing, Inc.
International Copyright Secured All Rights Reserved

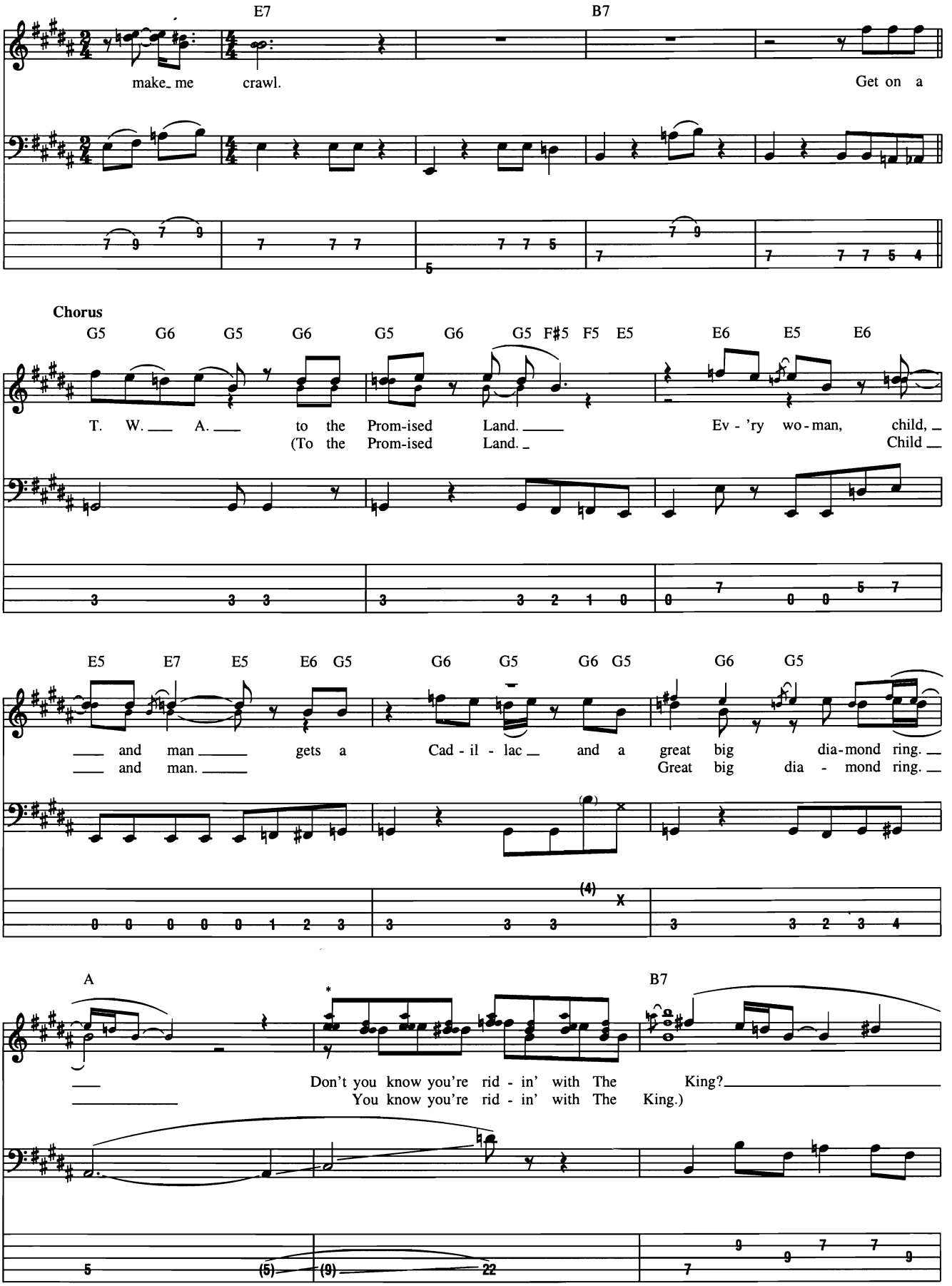

* Cue notes are female harmony (next 2 meas.)
Eric Clapton upstem notes.
B.B. King downstem notes.

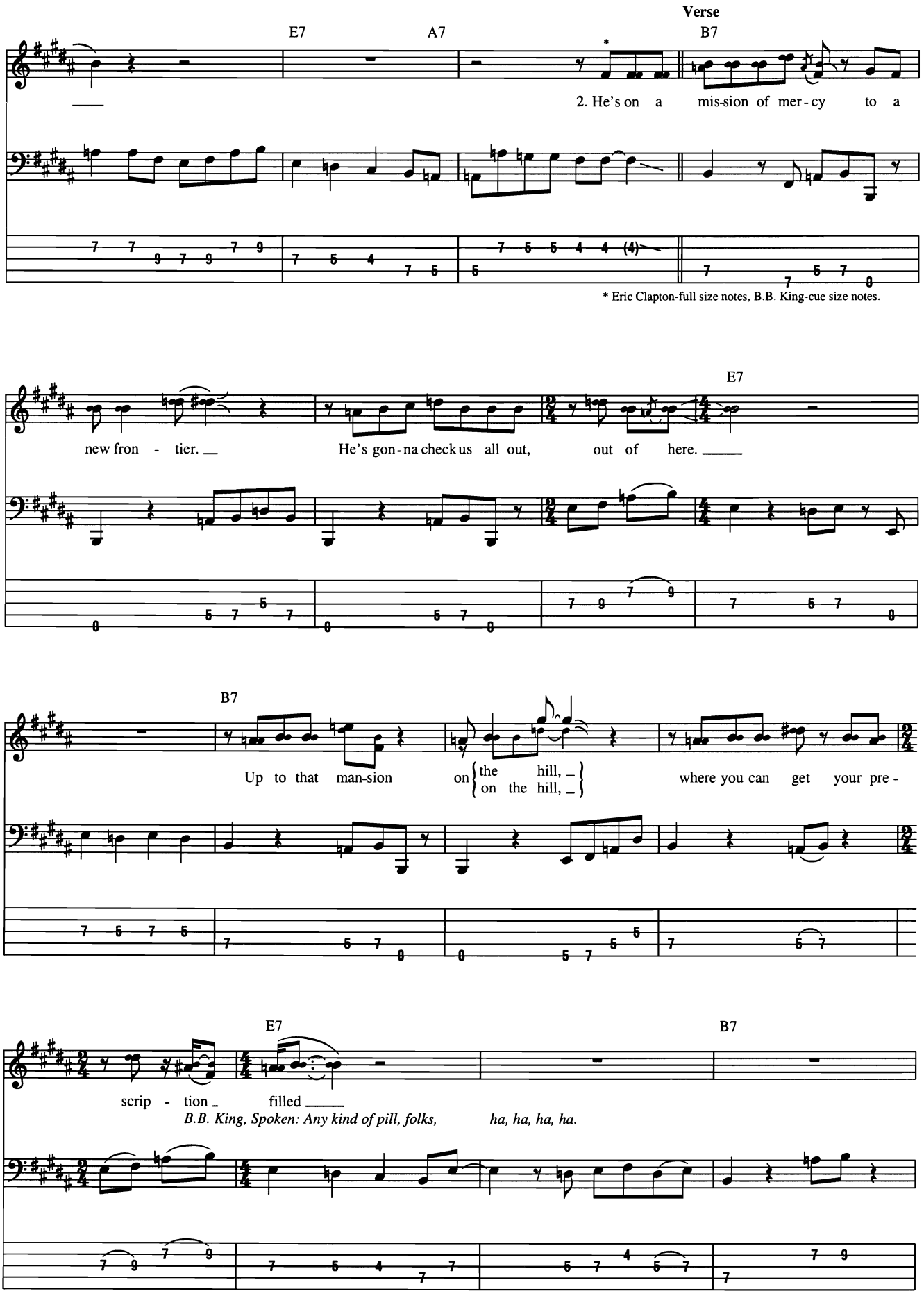
Verse
E7
A7
B7
2. He's on a mis-sion of mer-cy to a
* Eric Clapton-full size notes, B.B. King-cue size notes.
E7
new fron - tier.
He's gon-na check us all out, out of here.
B7
Up to that man-sion on the hill, on the hill, where you can get your pre -
E7
B7
scrip - tion filled
B.B. King, Spoken: Any kind of pill, folks, ha, ha, ha, ha.

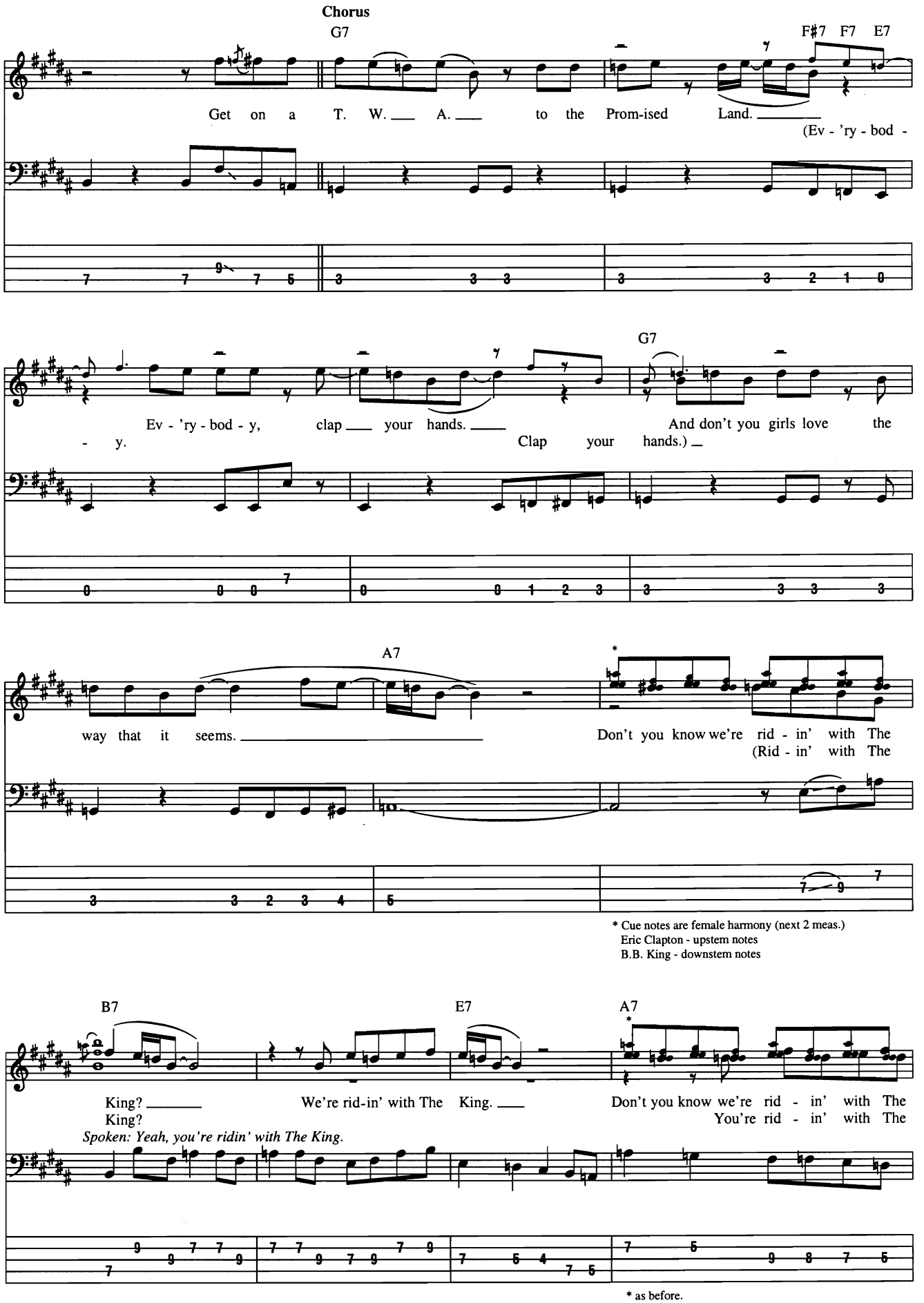
Chorus
G7
F♯7 F7 E7
Get on a T. W. A. to the Prom-ised Land.
(Ev - 'ry - bod -
G7
Ev - 'ry - bod - y, clap your hands.
And don't you girls love the
- y.
Clap your hands.)
A7
way that it seems.
Don't you know we're rid - in' with The
(Rid - in' with The
* Cue notes are female harmony (next 2 meas.)
Eric Clapton - upstem notes
B.B. King - downstem notes
B7
E7
A7
King?
King?
We're rid-in' with The King.
Don't you know we're rid - in' with The
You're rid - in' with The
Spoken: Yeah, you're ridin' with The King.
* as before.

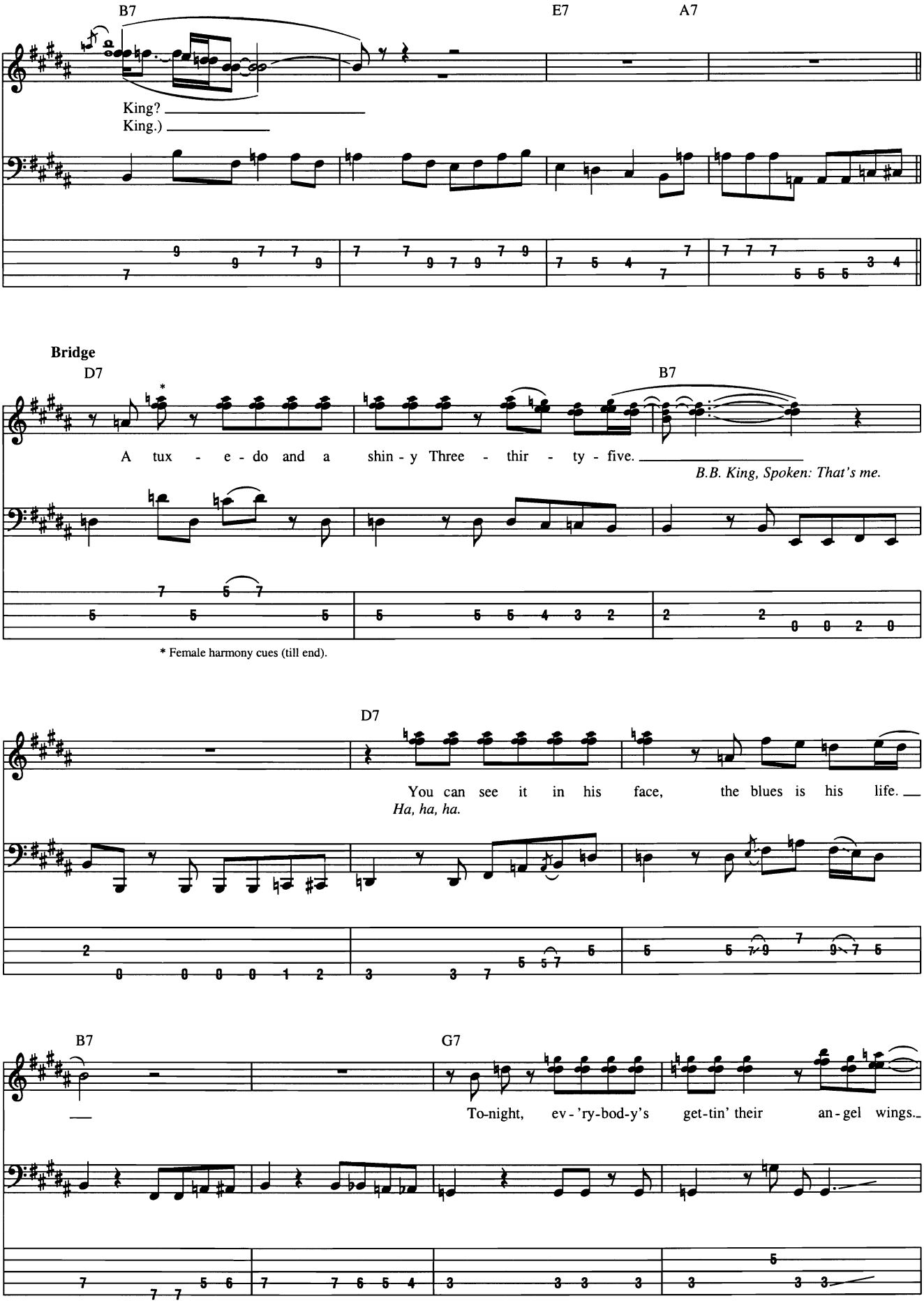
B7
E7
A7
King?
King.)
Bridge
D7
B7
A tux - e - do and a shin - y Three - thir - ty - five.
B.B. King, Spoken: That's me.
* Female harmony cues (till end).
D7
You can see it in his face, the blues is his life.
Ha, ha, ha.
B7
G7
To-night, ev - 'ry-bod-y's get-tin' their an - gel wings.

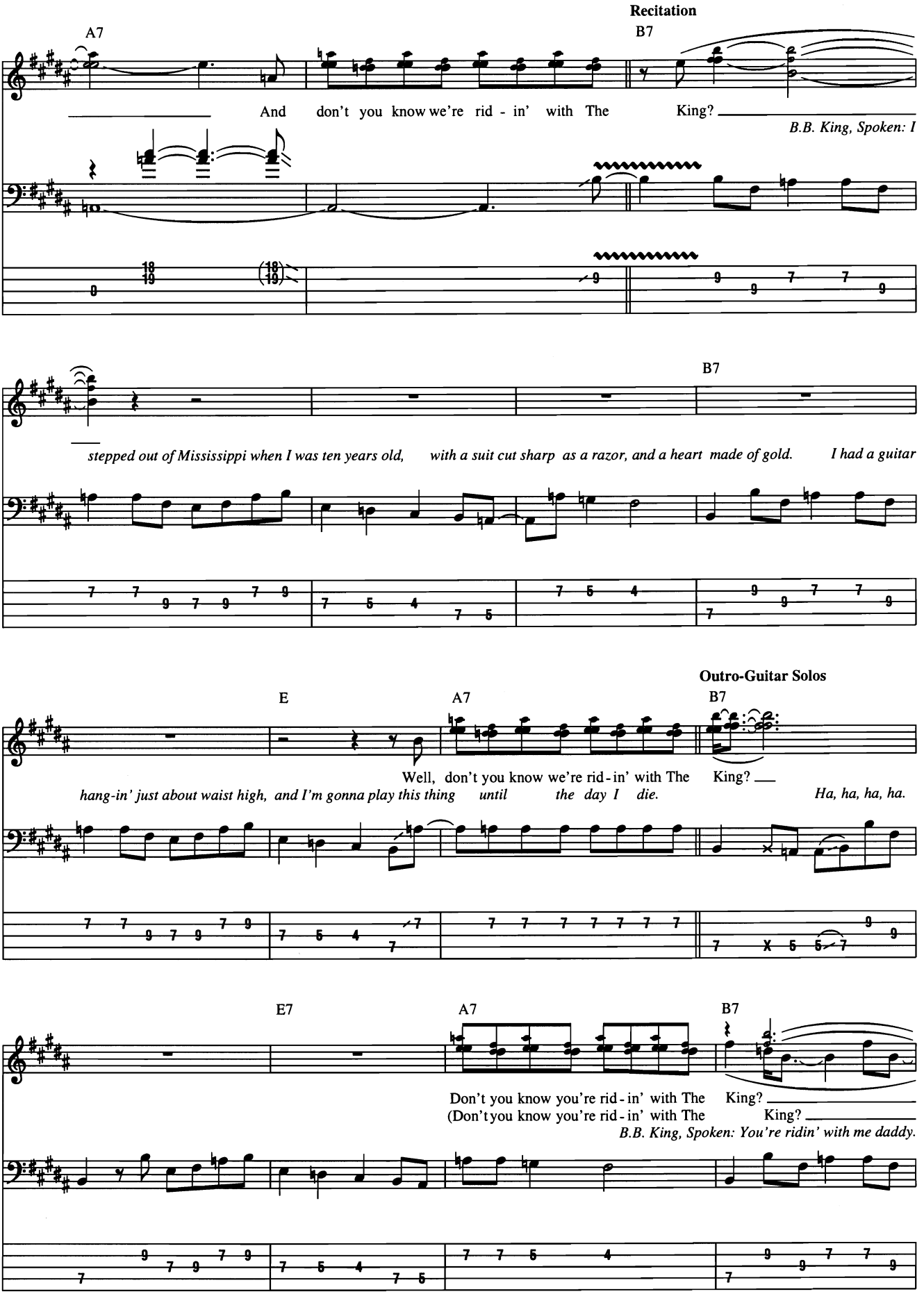
Recitation
A7
B7
And don't you know we're rid - in' with The King?
B.B. King, Spoken: I
B7
stepped out of Mississippi when I was ten years old, with a suit cut sharp as a razor, and a heart made of gold. I had a guitar
Outro-Guitar Solos
E
A7
B7
Well, don't you know we're rid - in' with The King?
hang-in' just about waist high, and I'm gonna play this thing until the day I die.
Ha, ha, ha, ha.
E7
A7
B7
Don't you know you're rid - in' with The King?
(Don't you know you're rid - in' with The King?
B.B. King, Spoken: You're ridin' with me daddy.

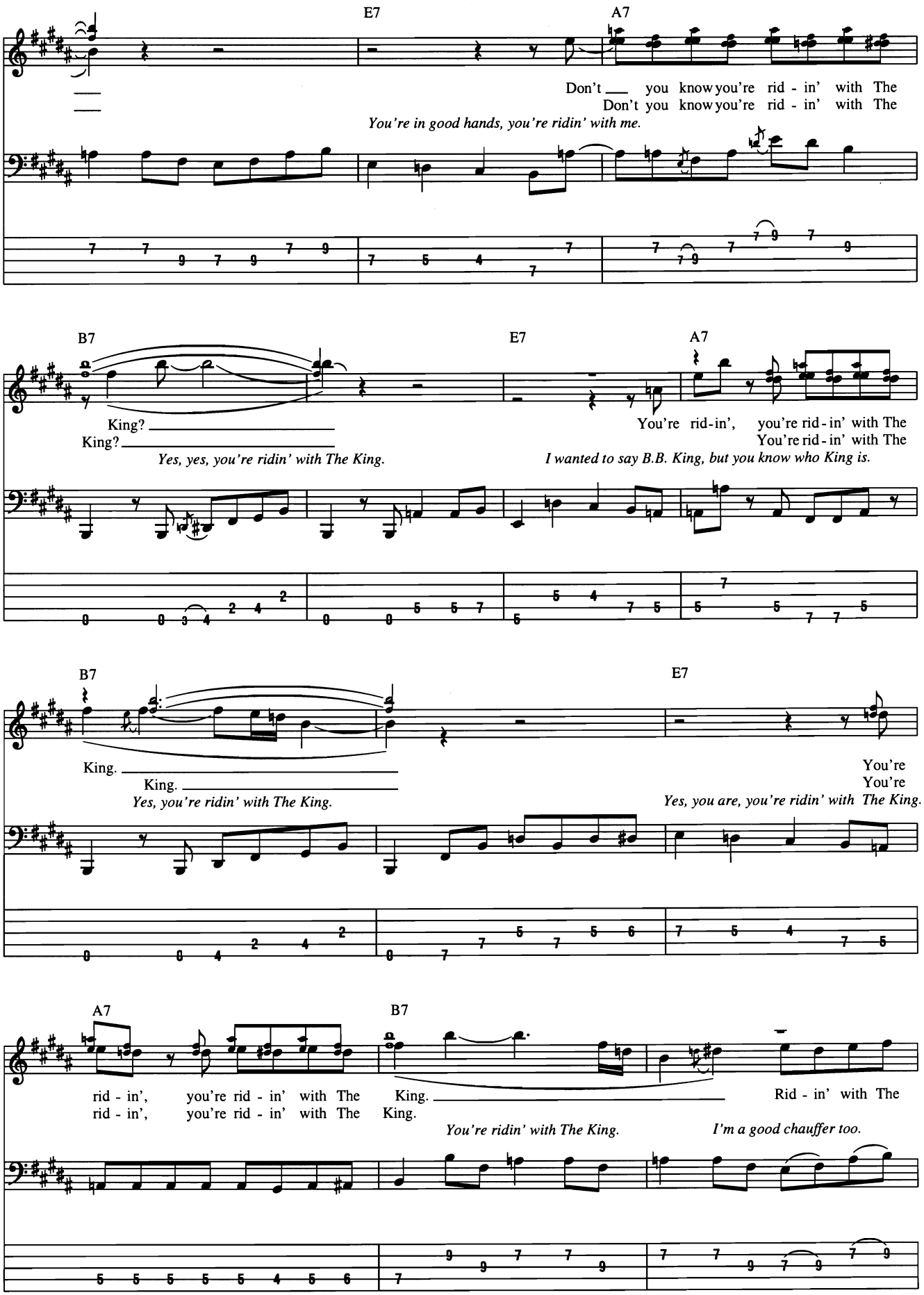
E7
A7
Don't you know you're rid - in' with The
Don't you know you're rid - in' with The
You're in good hands, you're ridin' with me.
B7
E7
A7
King?
King?
Yes, yes, you're ridin' with The King.
You're rid-in', you're rid - in' with The
You're rid - in' with The
I wanted to say B.B. King, but you know who King is.
B7
E7
King.
King.
Yes, you're ridin' with The King.
You're
You're
Yes, you are, you're ridin' with The King.
A7
B7
rid - in', you're rid - in' with The
rid - in', you're rid - in' with The
King.
King.
You're ridin' with The King.
Rid - in' with The
I'm a good chauffer too.

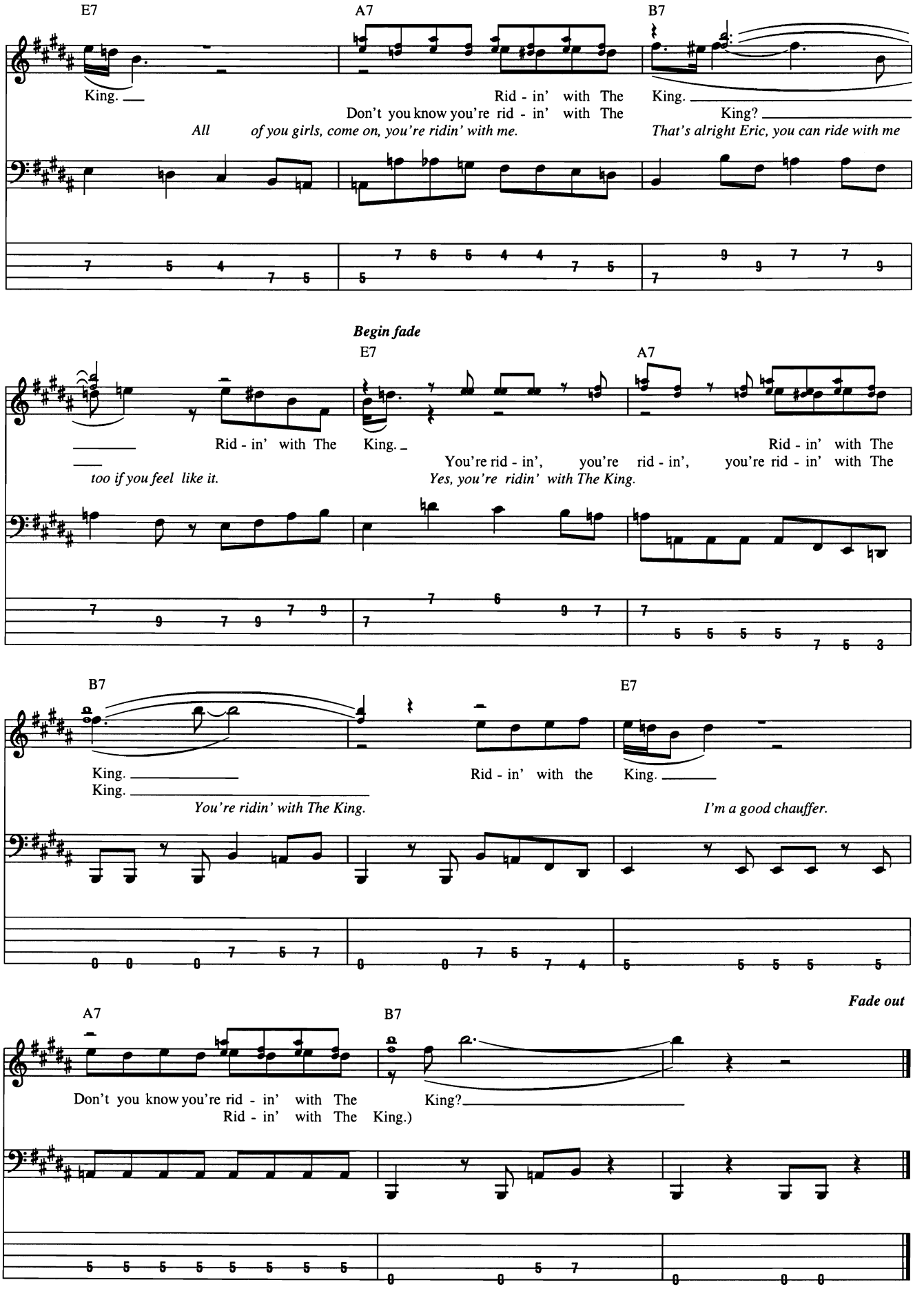
E7
A7
B7
King.
Rid - in' with The King.
Don't you know you're rid - in' with The King?
All of you girls, come on, you're ridin' with me.
That's alright Eric, you can ride with me
Begin fade
E7
A7
Rid - in' with The King.
Rid - in' with The
too if you feel like it.
You're rid - in', you're rid - in', you're rid - in' with The
Yes, you're ridin' with The King.
B7
E7
King.
King.
You're ridin' with The King.
Rid - in' with the King.
I'm a good chauffer.
Fade out
A7
B7
Don't you know you're rid - in' with The King?
Rid - in' with The King.)

Rock and Roll All Nite

Words and Music by Paul Stanley and Gene Simmons

Tune Down 1/2 Step:
① = G♭ ③ = A♭
② = D♭ ④ = E♭

Intro
Moderate Rock ♩=90

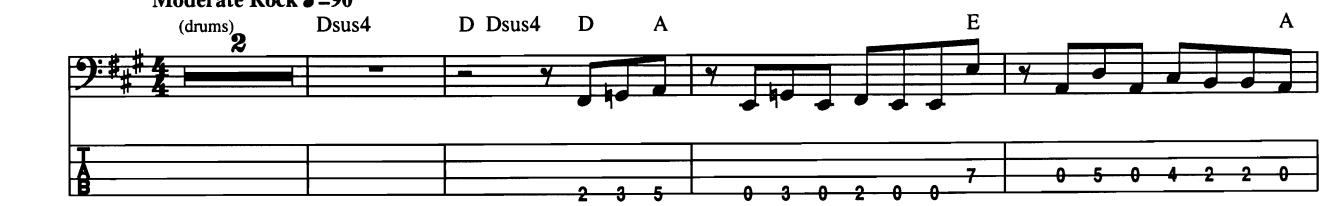

Verse

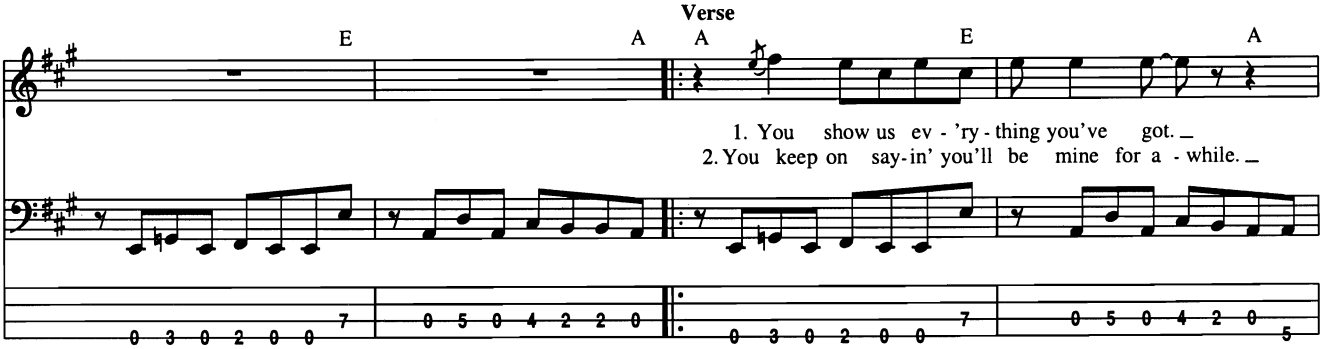

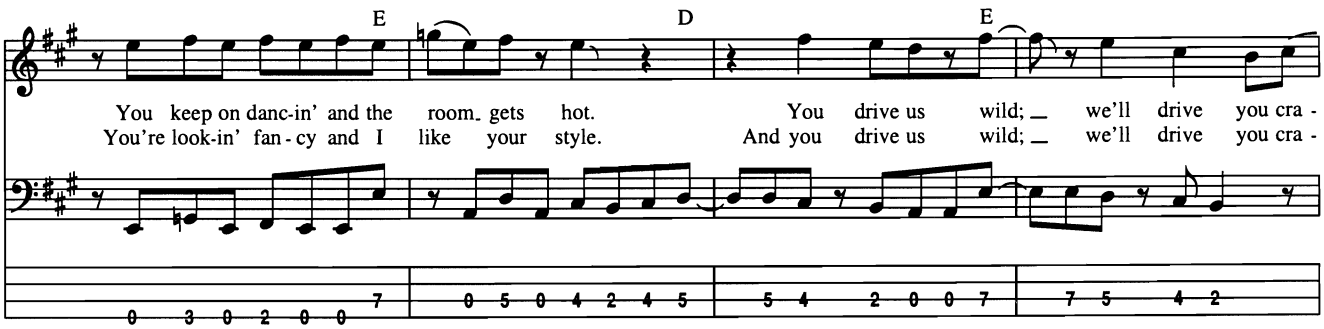

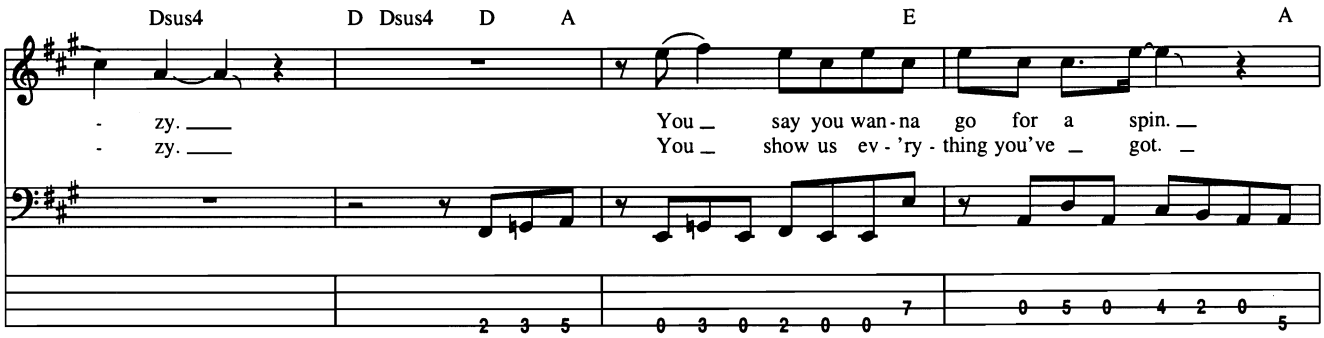

Copyright © 1975, 1977 by Cafe Americana and Hori Productions America, Inc.
All Rights for Cafe Americana in the U.S. Administered by Intersong U.S.A., Inc.
All Rights for Hori Productions America, Inc. Administered by Universal - PolyGram International Publishing, Inc.
All Rights outside the U.S. excluding Japan Controlled by Universal - PolyGram International Publishing, Inc.
International Copyright Secured All Rights Reserved

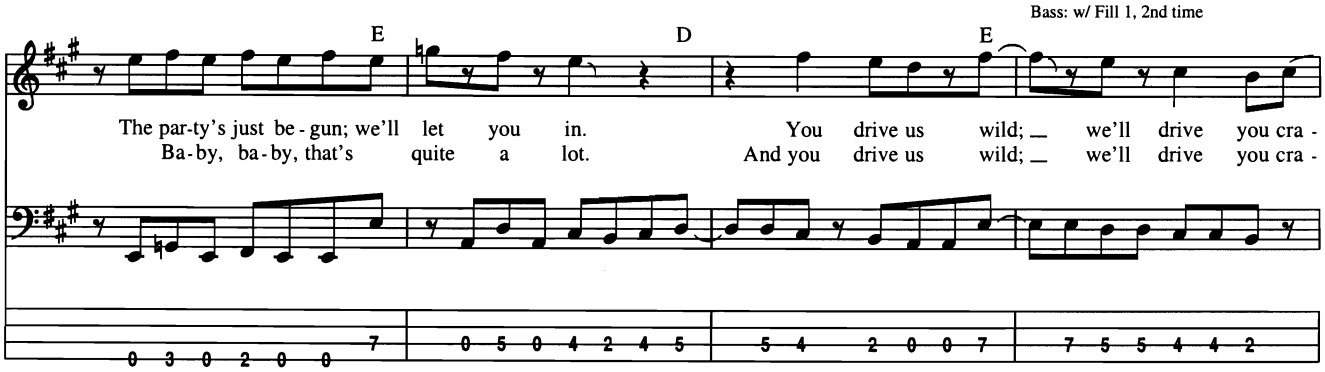
Bass: w/ Fill 1, 2nd time
E
D
E
The par-ty's just be - gun; we'll let you in.
Ba-by, ba-by, that's quite a lot.
You drive us wild; _ we'll drive you cra -
And you drive us wild; _ we'll drive you cra -

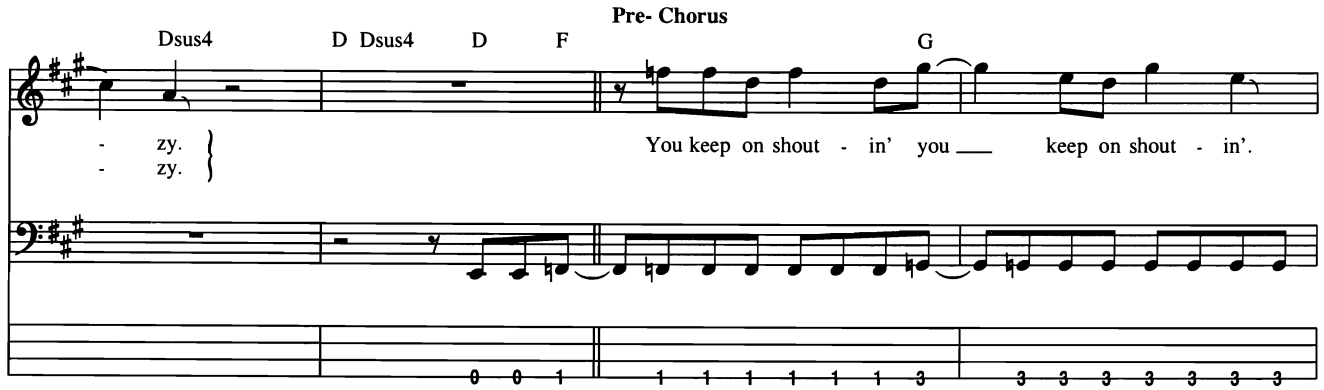
Pre- Chorus
Dsus4
D Dsus4
D
F
G
- zy.
- zy.
You keep on shout - in' you ___ keep on shout - in'.

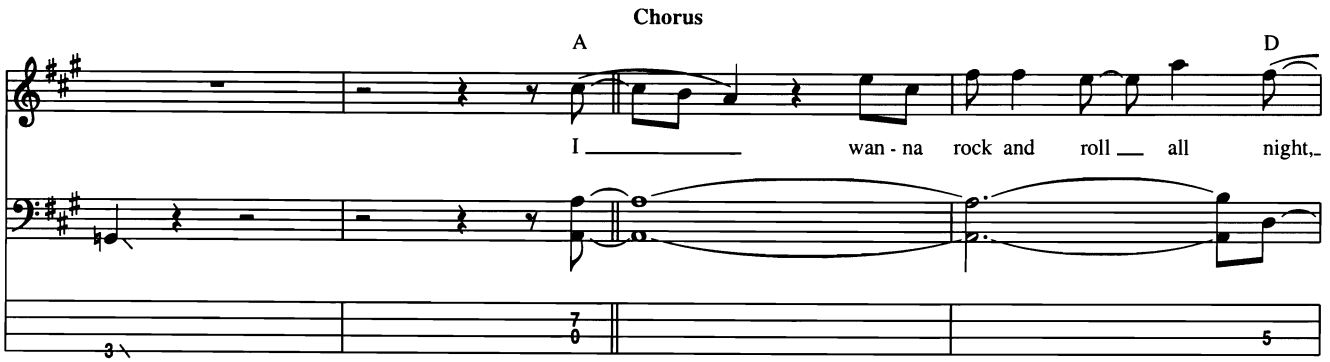
Chorus
A
D
I _____ wan - na rock and roll ___ all night,_

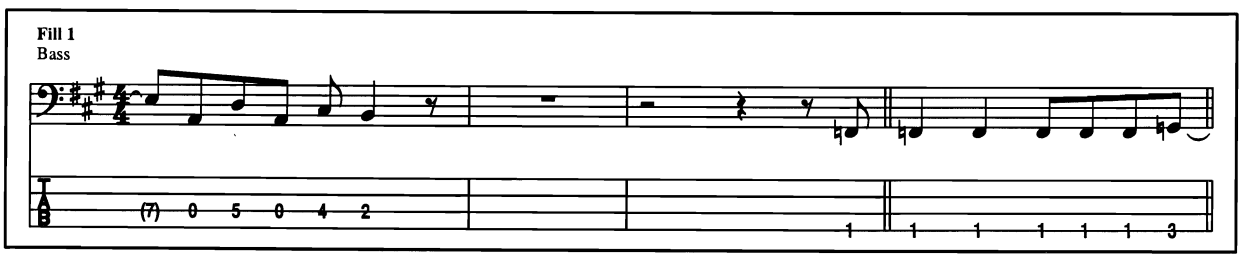
Fill 1
Bass

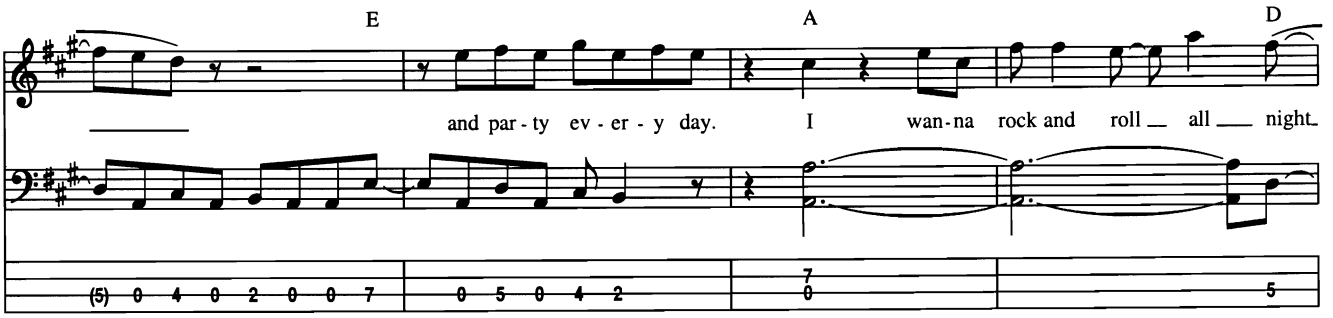

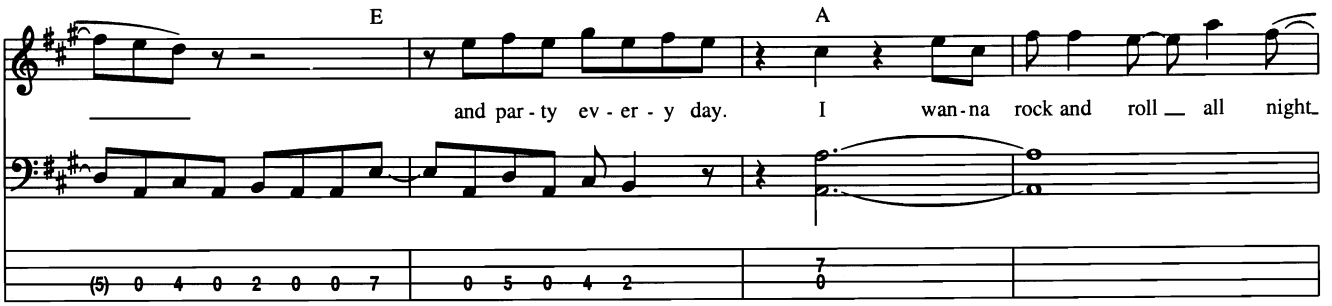

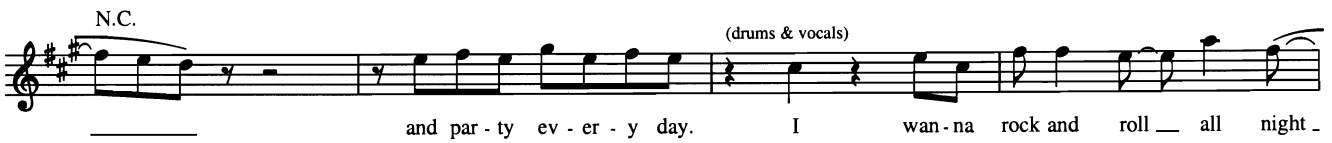

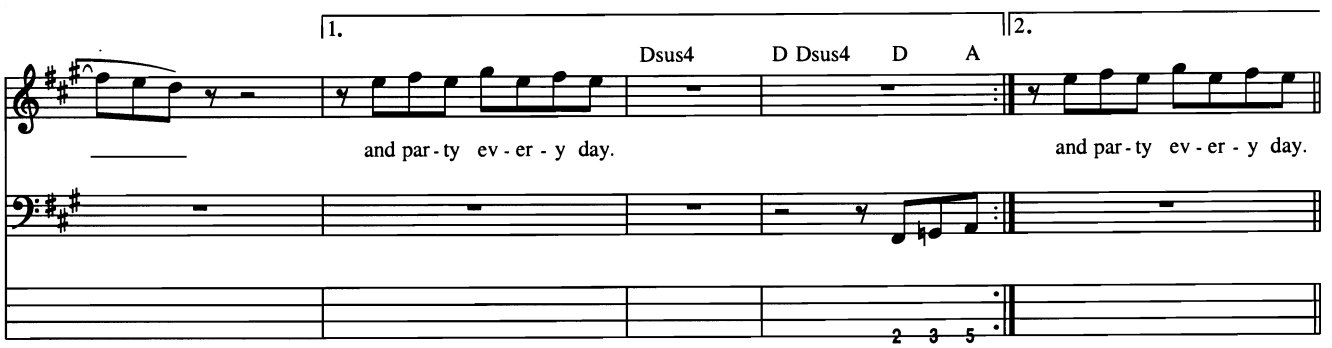

Play 5 Times and Fade

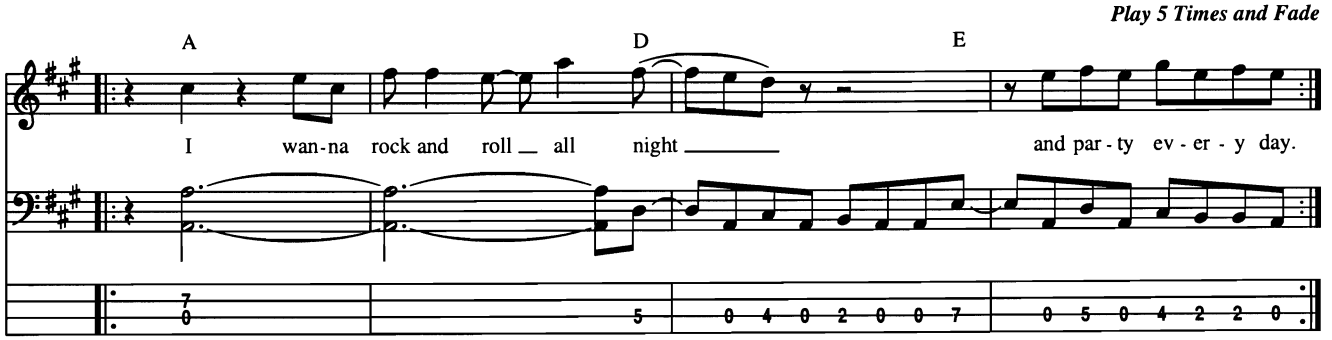

Rock Around the Clock

Words and Music by Max C. Freedman and Jimmy DeKnight

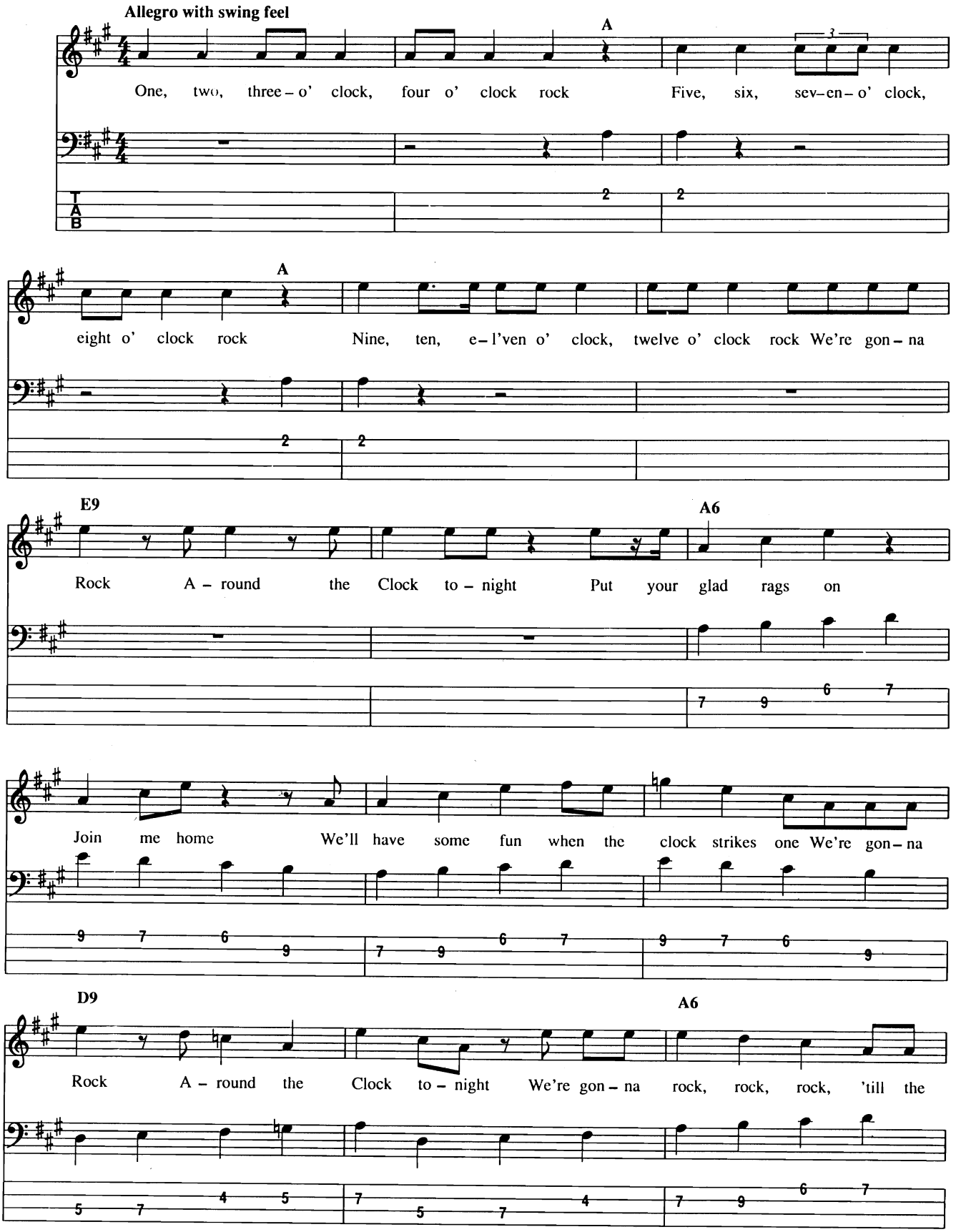

Copyright © 1953 Myers Music Inc. and Capano Music
Copyright Renewed 1981
All Rights on behalf of Myers Music Inc. Administered by Sony/ATV Music Publishing, 8 Music Square West, Nashville, TN 37203
International Copyright Secured All Rights Reserved

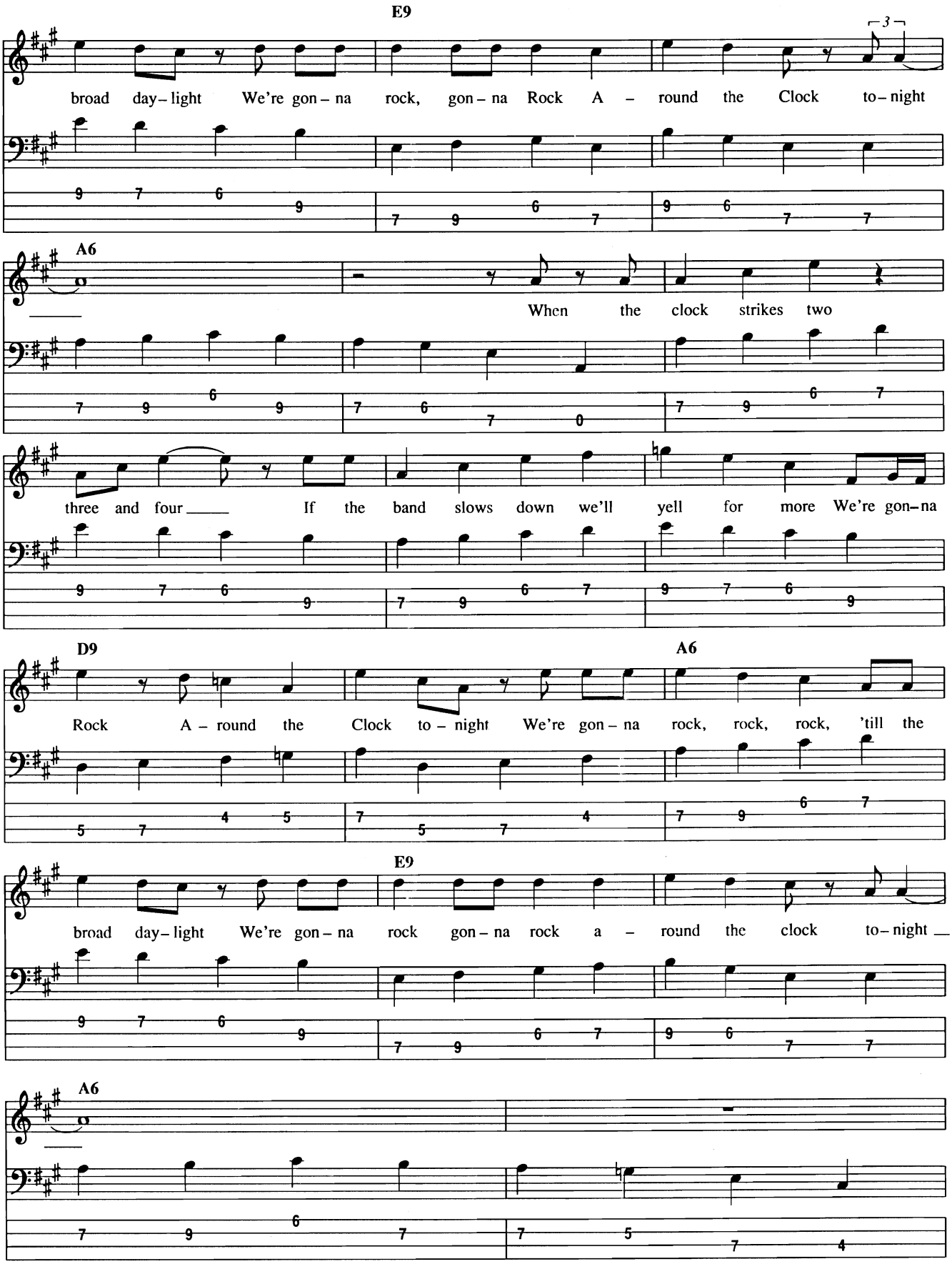
E9
broad day- light We're gon - na rock, gon - na Rock A - round the Clock to- night
A6
When the clock strikes two
three and four If the band slows down we'll yell for more We're gon-na
D9
A6
Rock A - round the Clock to - night We're gon - na rock, rock, rock, 'till the
E9
broad day- light We're gon - na rock gon - na rock a - round the clock to- night
A6

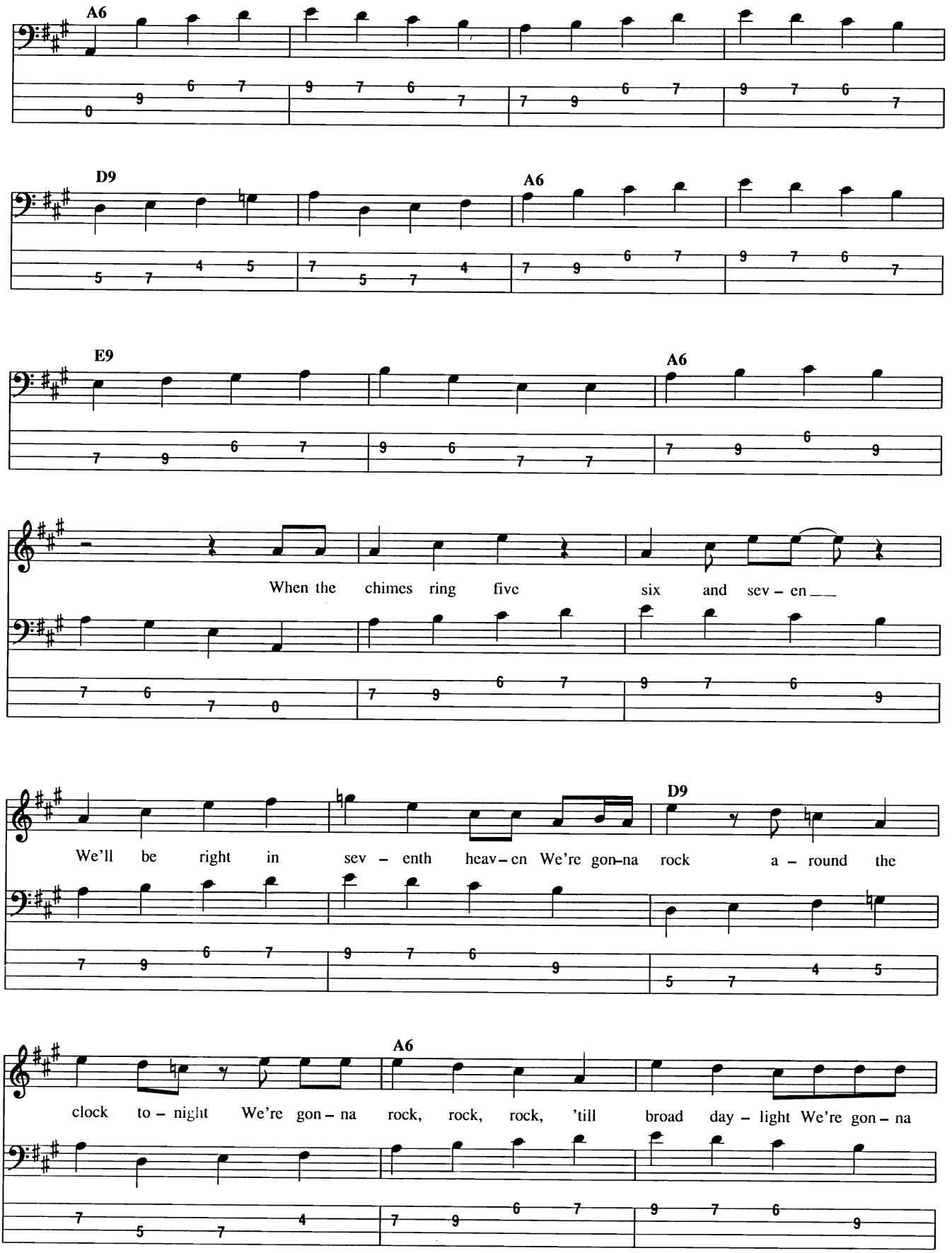
A6
D9
A6
E9
A6
When the chimes ring five six and sev – en
We'll be right in sev – enth heav – en We're gon–na rock a – round the
D9
clock to – night We're gon – na rock, rock, rock, 'till broad day – light We're gon – na
A6

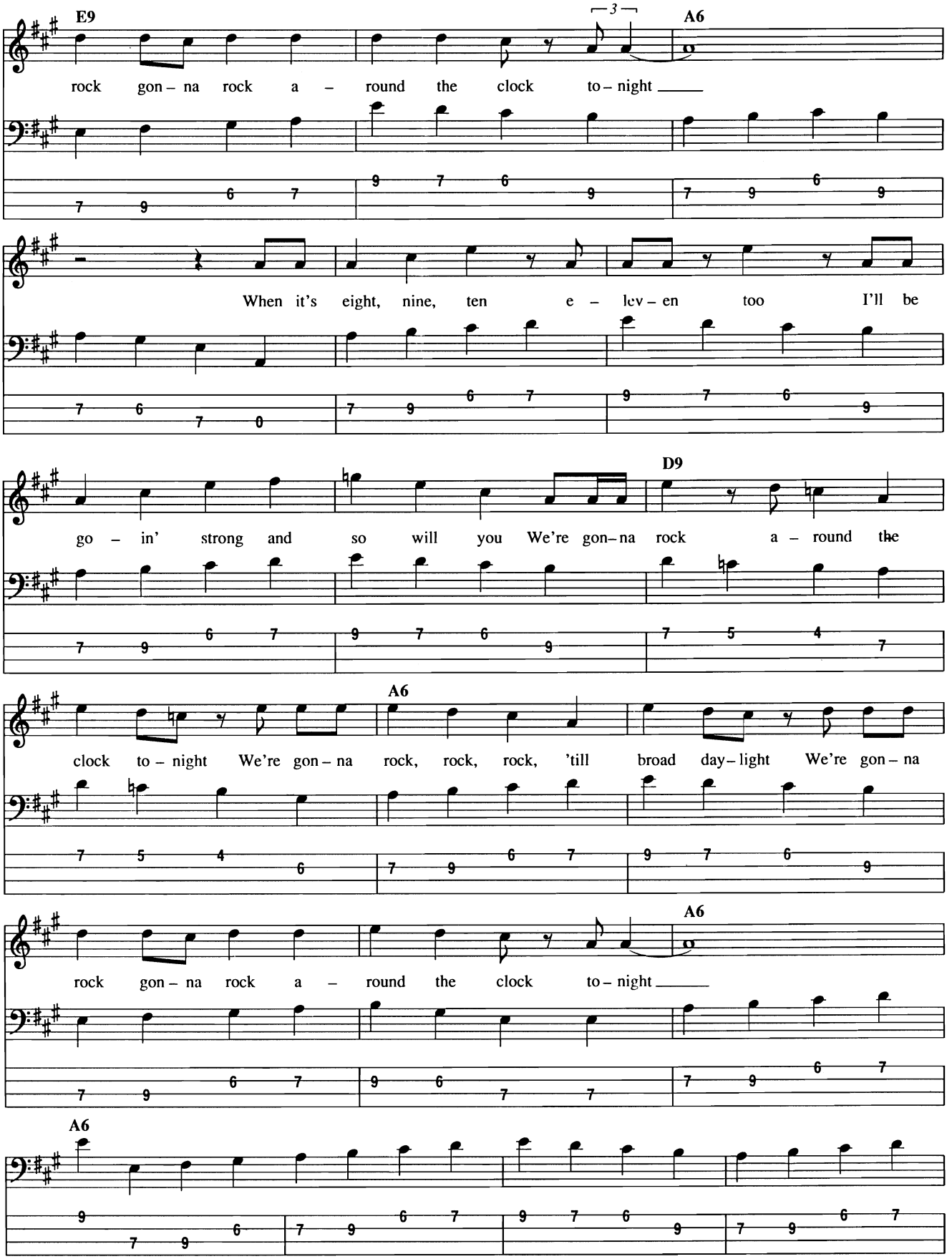
E9
A6
rock gon – na rock a – round the clock to – night
When it's eight, nine, ten e – lev – en too I'll be
D9
go – in' strong and so will you We're gon–na rock a – round the
A6
clock to – night We're gon – na rock, rock, rock, 'till broad day–light We're gon – na
A6
rock gon – na rock a – round the clock to – night
A6

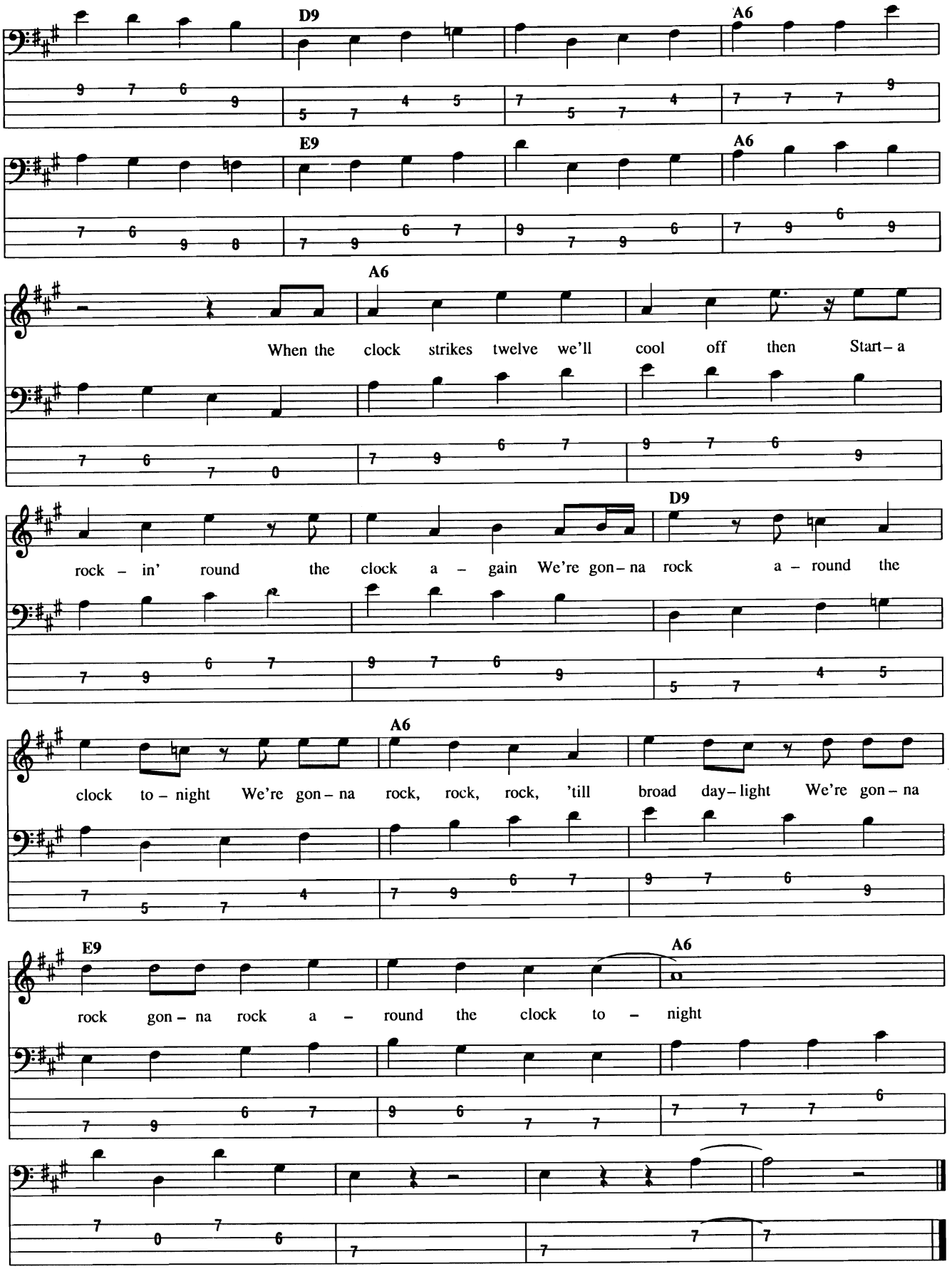
D9
A6
E9
A6
A6
When the clock strikes twelve we'll cool off then Start – a
rock – in' round the clock a – gain We're gon – na rock a – round the
D9
A6
clock to – night We're gon – na rock, rock, rock, 'till broad day – light We're gon – na
E9
A6
rock gon – na rock a – round the clock to – night

Rock Me Baby

Words and Music by B.B. King and Joe Bihari

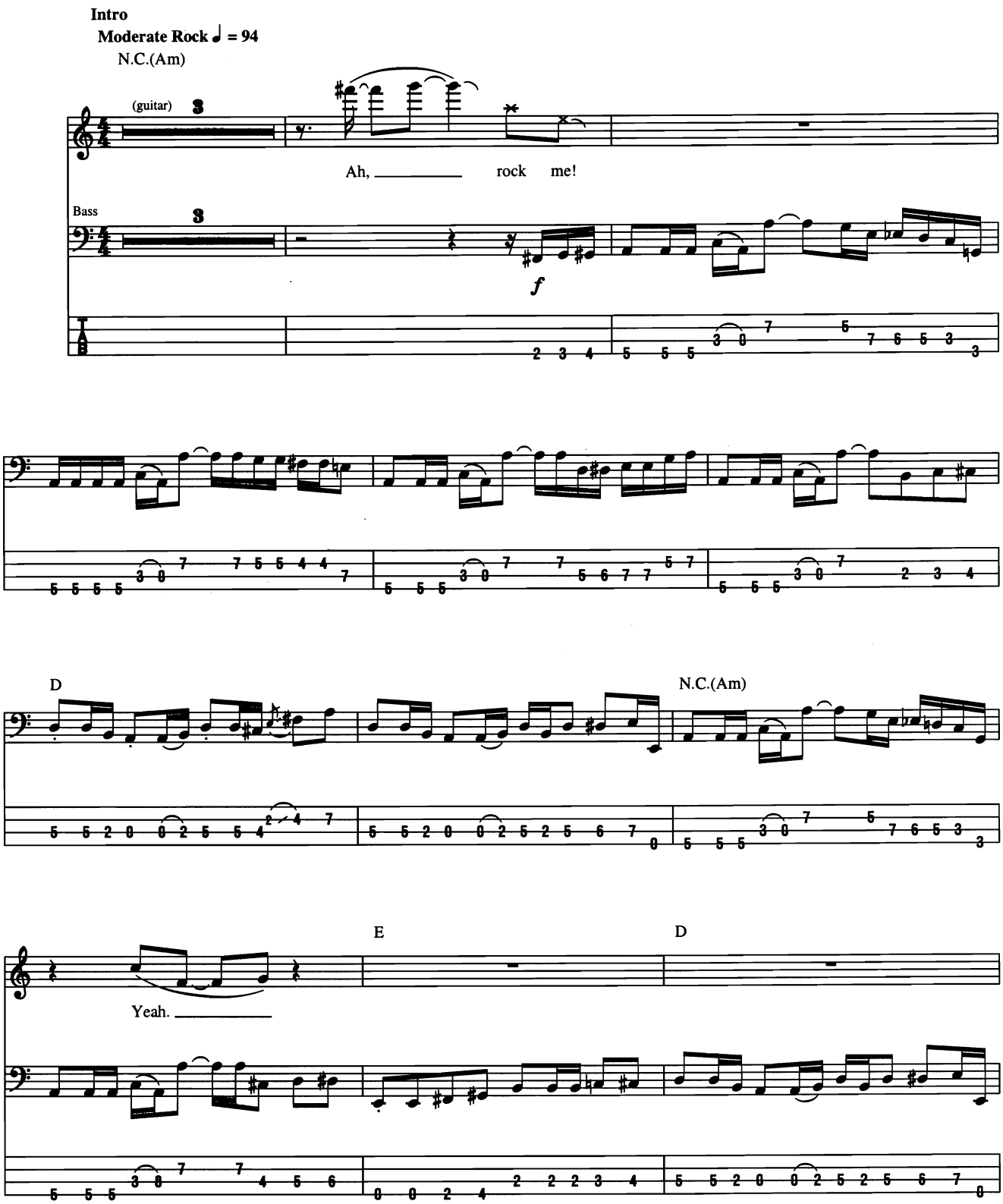

Copyright © 1964 by Careers-BMG Music Publishing, Inc.
Copyright Renewed
International Copyright Secured All Rights Reserved

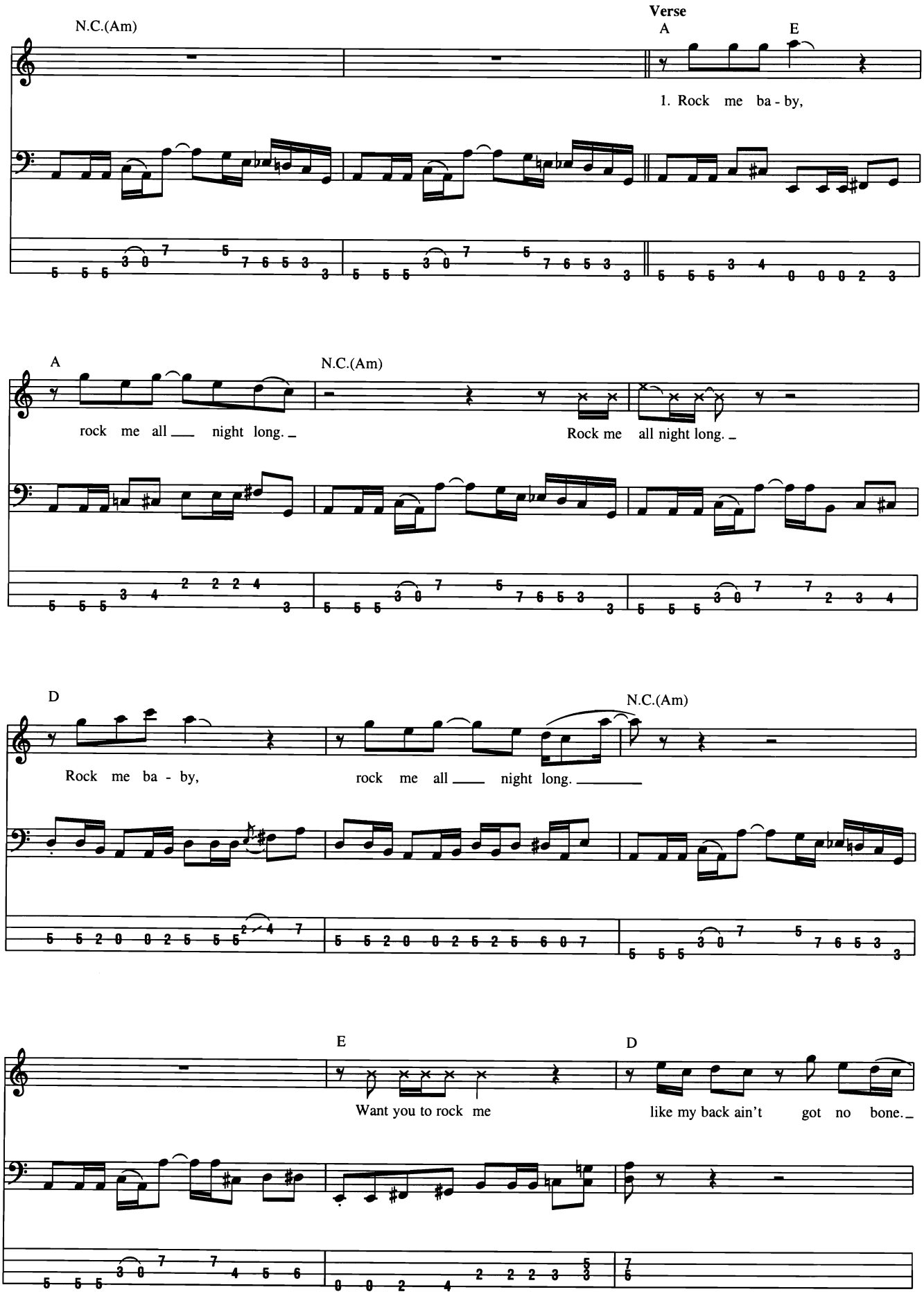
Verse
N.C.(Am)
A
E
1. Rock me ba - by,
A
N.C.(Am)
rock me all night long.
Rock me all night long.
D
N.C.(Am)
Rock me ba - by,
rock me all night long.
E
D
Want you to rock me
like my back ain't got no bone.

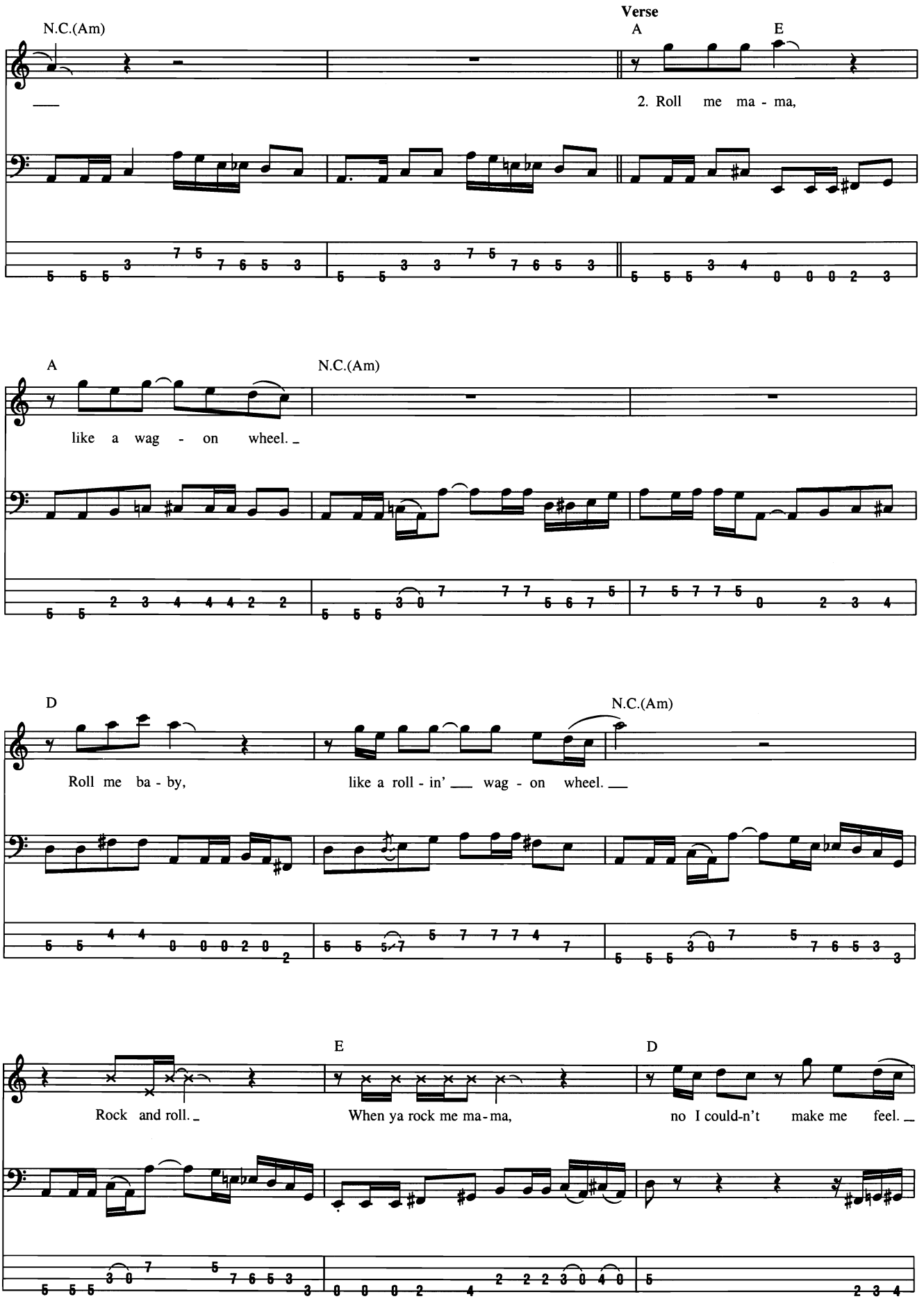
Verse
N.C.(Am)
A
E
2. Roll me ma - ma,
A
N.C.(Am)
like a wag - on wheel.
D
N.C.(Am)
Roll me ba - by,
like a roll - in' wag - on wheel.
E
D
Rock and roll.
When ya rock me ma-ma,
no I could-n't make me feel.

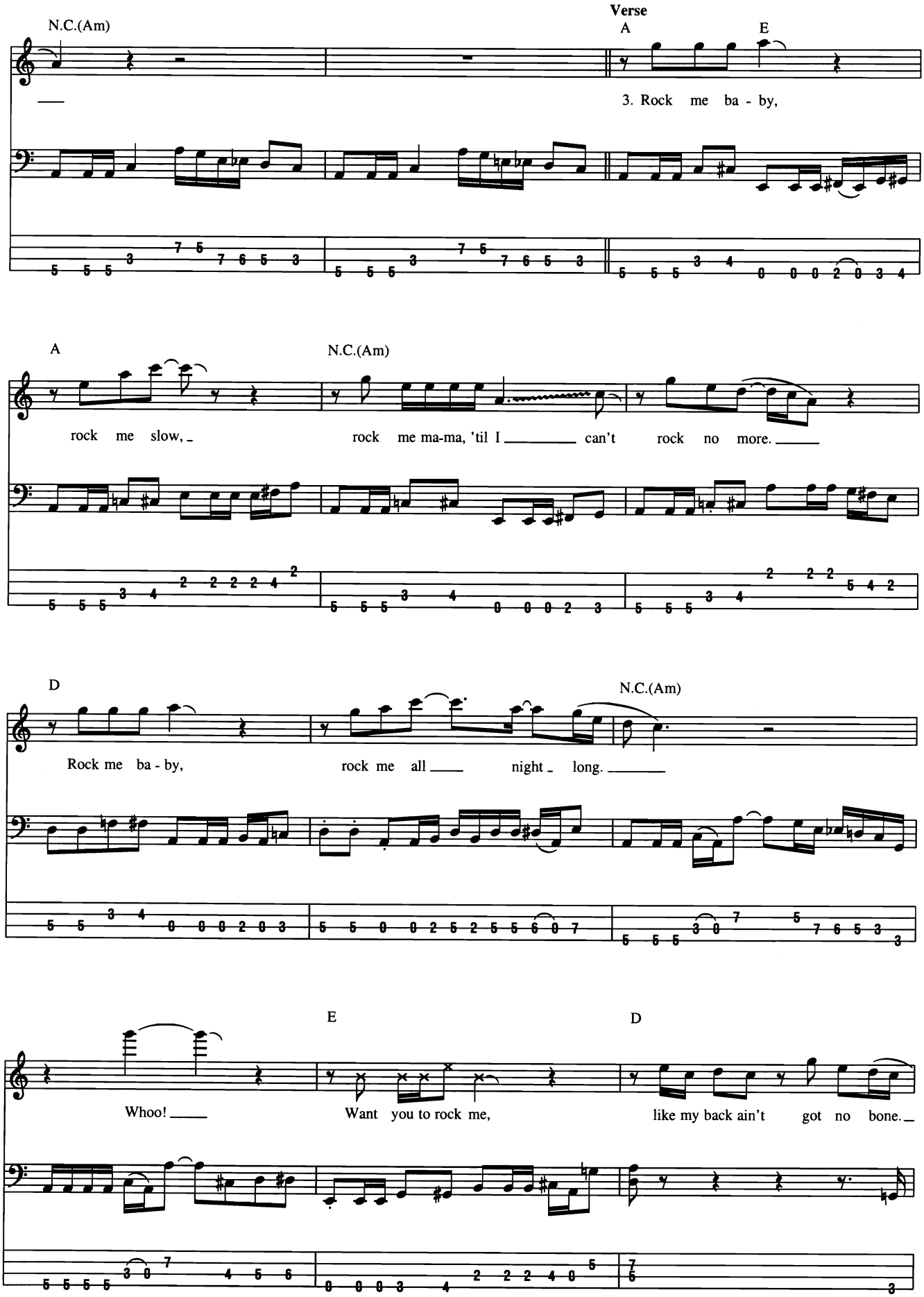
Verse
N.C.(Am)
A
E
3. Rock me ba - by,
A
N.C.(Am)
rock me slow,
rock me ma-ma, 'til I can't rock no more.
D
N.C.(Am)
Rock me ba - by,
rock me all night long.
E
D
Whoo!
Want you to rock me,
like my back ain't got no bone.

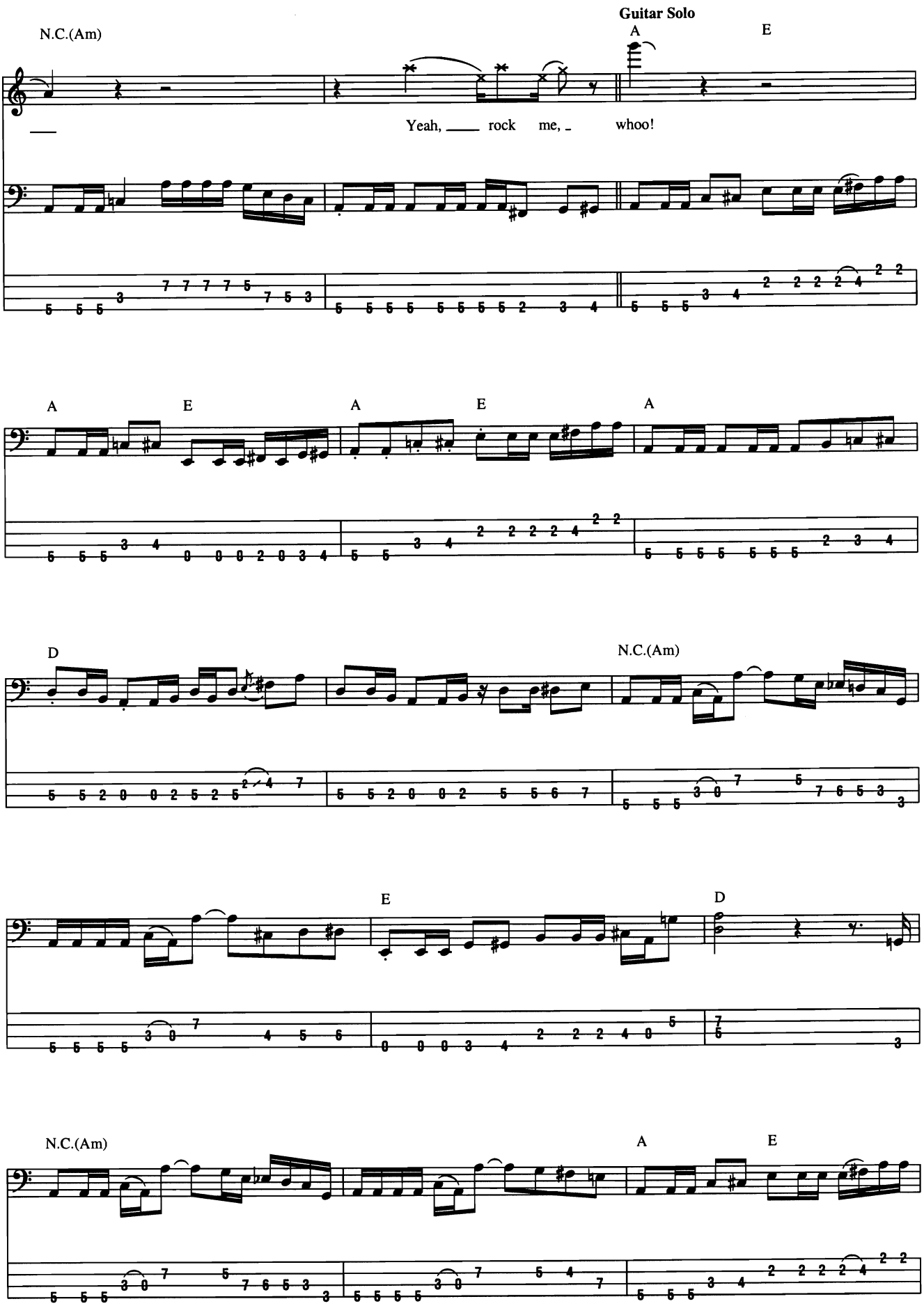
Guitar Solo
N.C.(Am)
A
E
Yeah, ___ rock me, _ whoo!
A
E
A
E
A
D
N.C.(Am)
E
D
N.C.(Am)
A
E

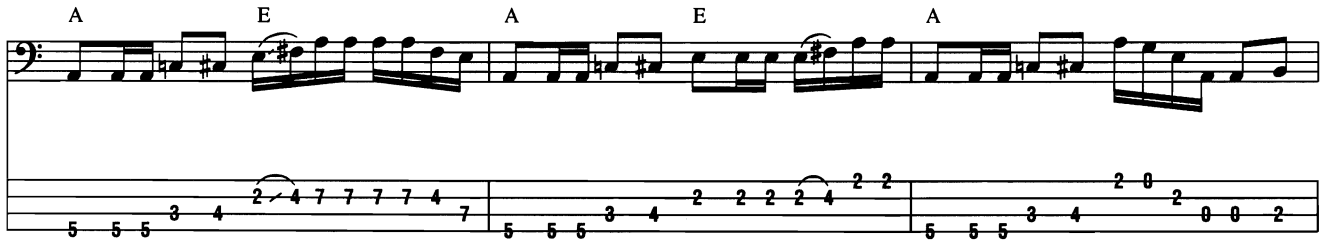
A
E
A
E
A

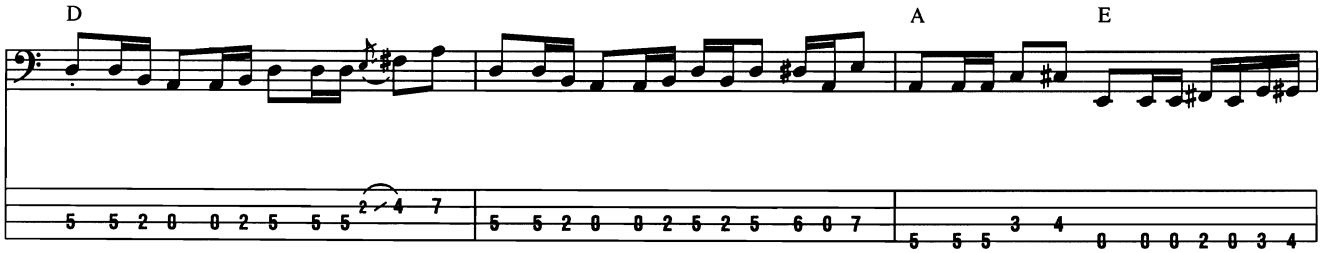
D
A
E

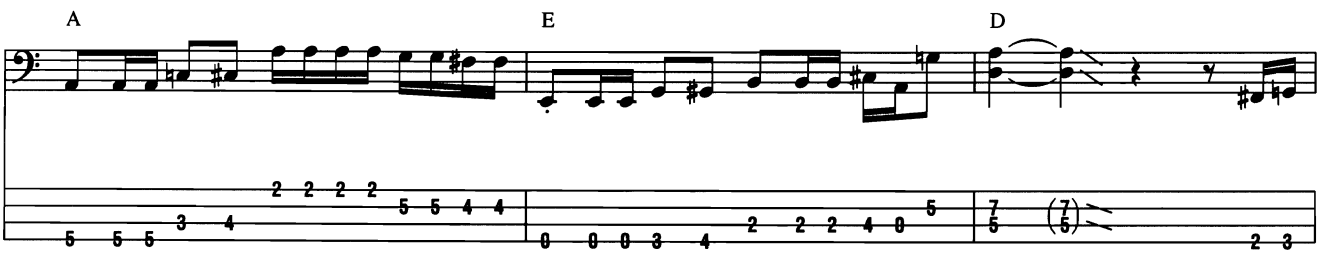
A
E
D

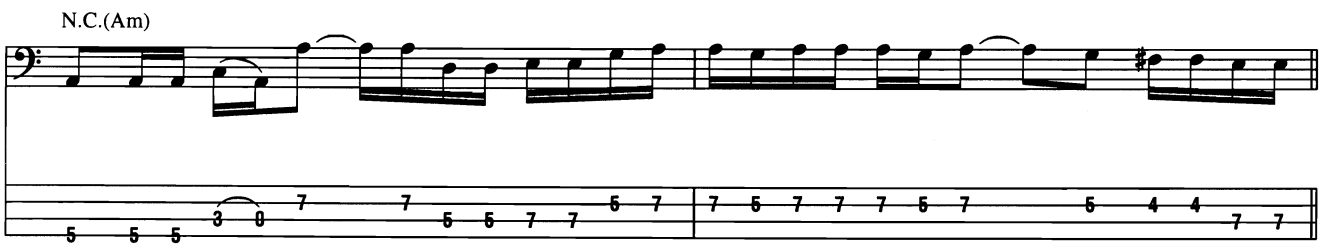
N.C.(Am)

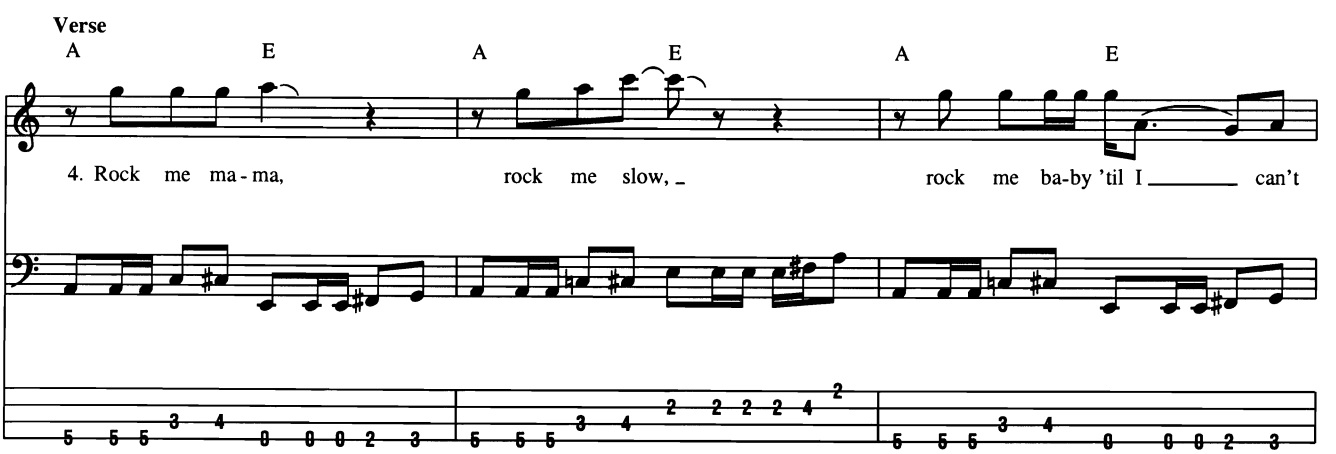
Verse
A
E
A
E
A
E
4. Rock me ma - ma, rock me slow, rock me ba-by 'til I can't

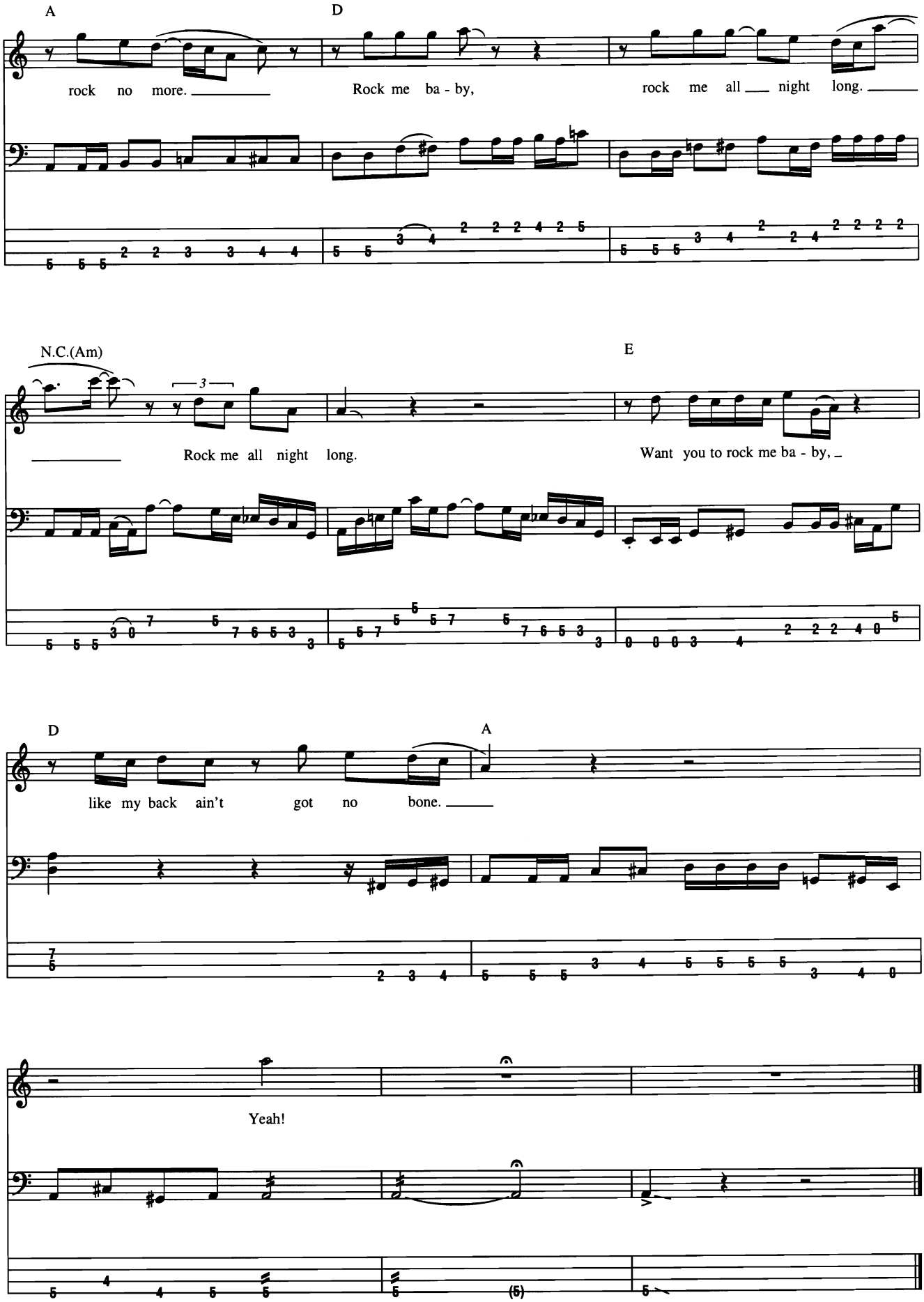
A
D
rock no more.
Rock me ba - by,
rock me all night long.
N.C.(Am)
E
Rock me all night long.
Want you to rock me ba - by,
D
A
like my back ain't got no bone.
Yeah!

Route 66

By Bobby Troup

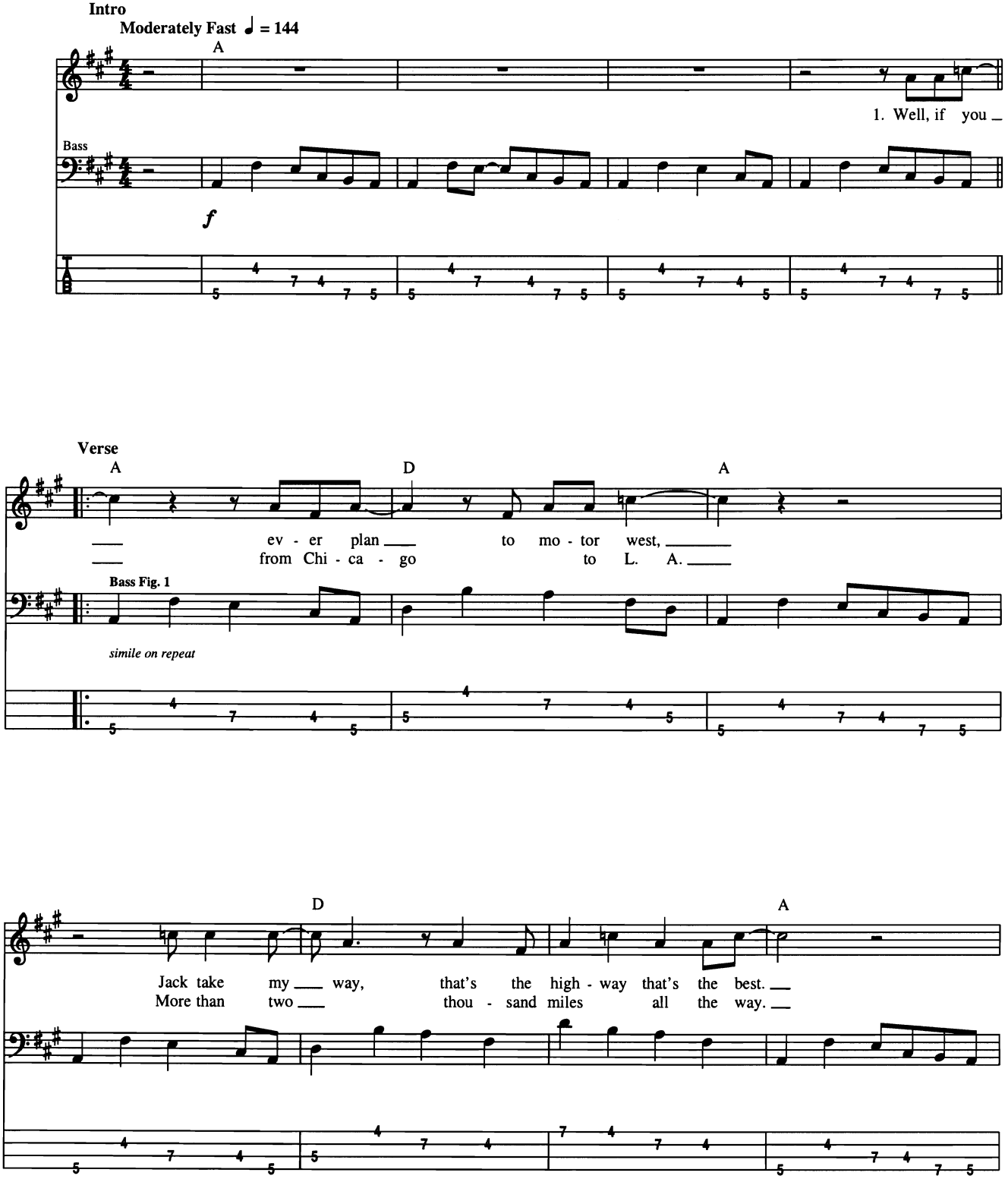

Copyright © 1946, Renewed 1973, Assigned 1974 to Londontown Music
All Rights outside the U.S.A. controlled by E.H. Morris & Company
International Copyright Secured All Rights Reserved

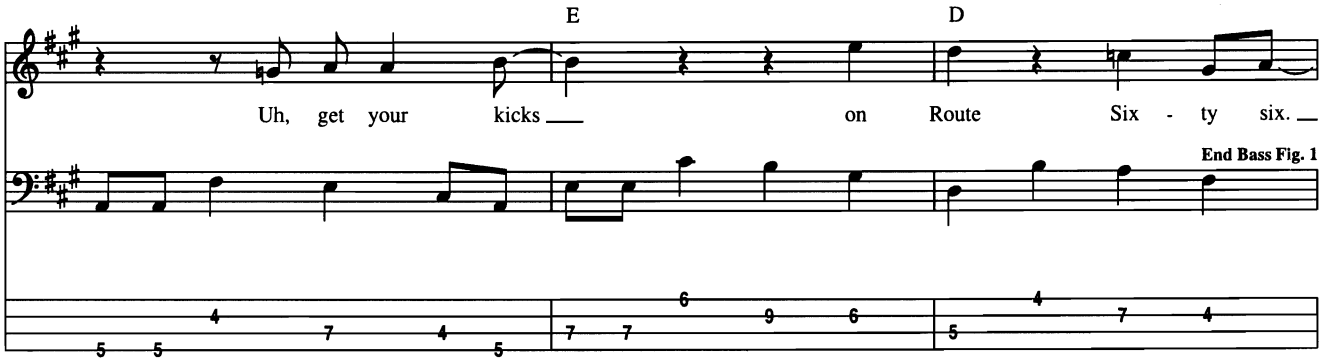
E
D
Uh, get your kicks on Route Six - ty six.
End Bass Fig. 1

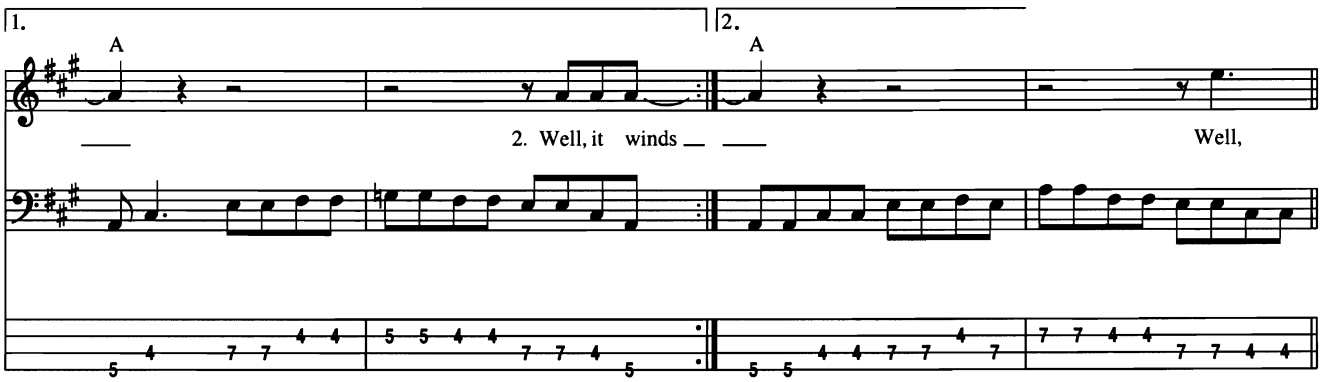
1.
2.
A
A
2. Well, it winds
Well,

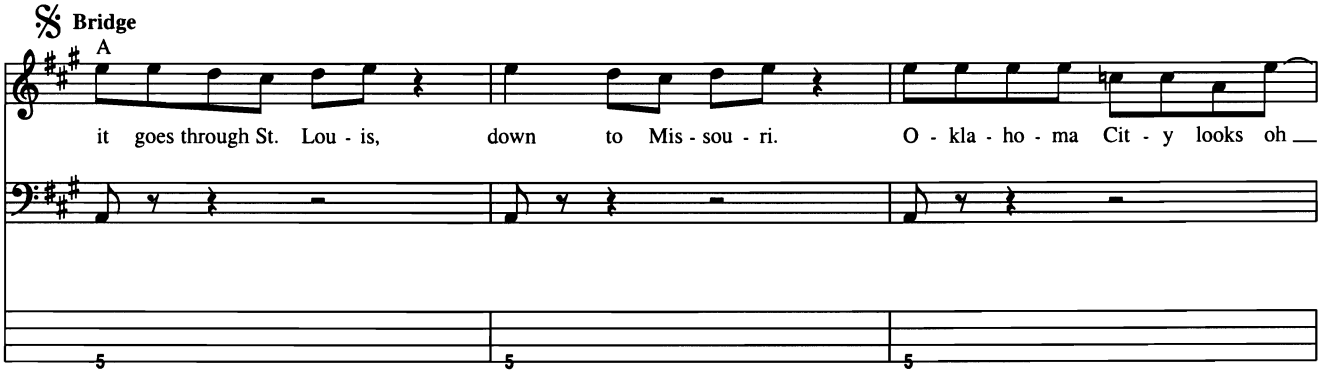
Bridge
A
it goes through St. Lou - is, down to Mis - sou - ri. O - kla - ho - ma Cit - y looks oh

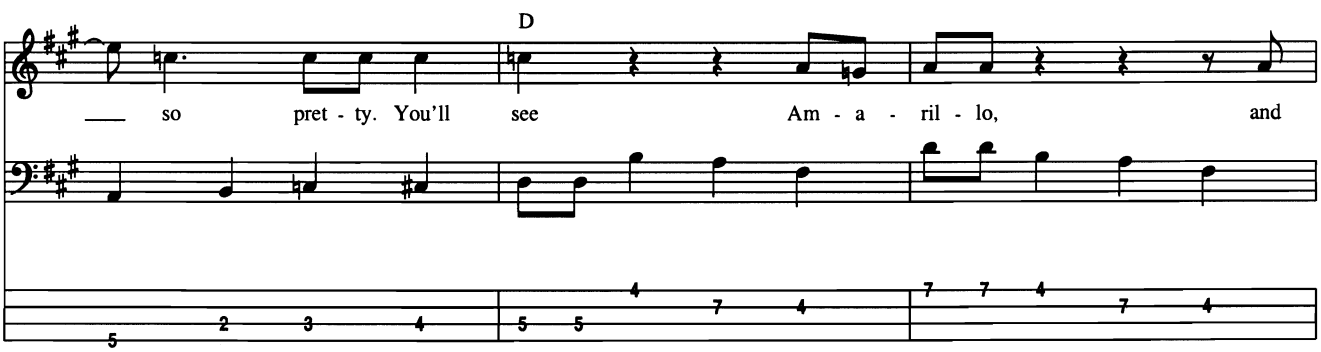
D
so pret - ty. You'll see Am - a - ril - lo, and

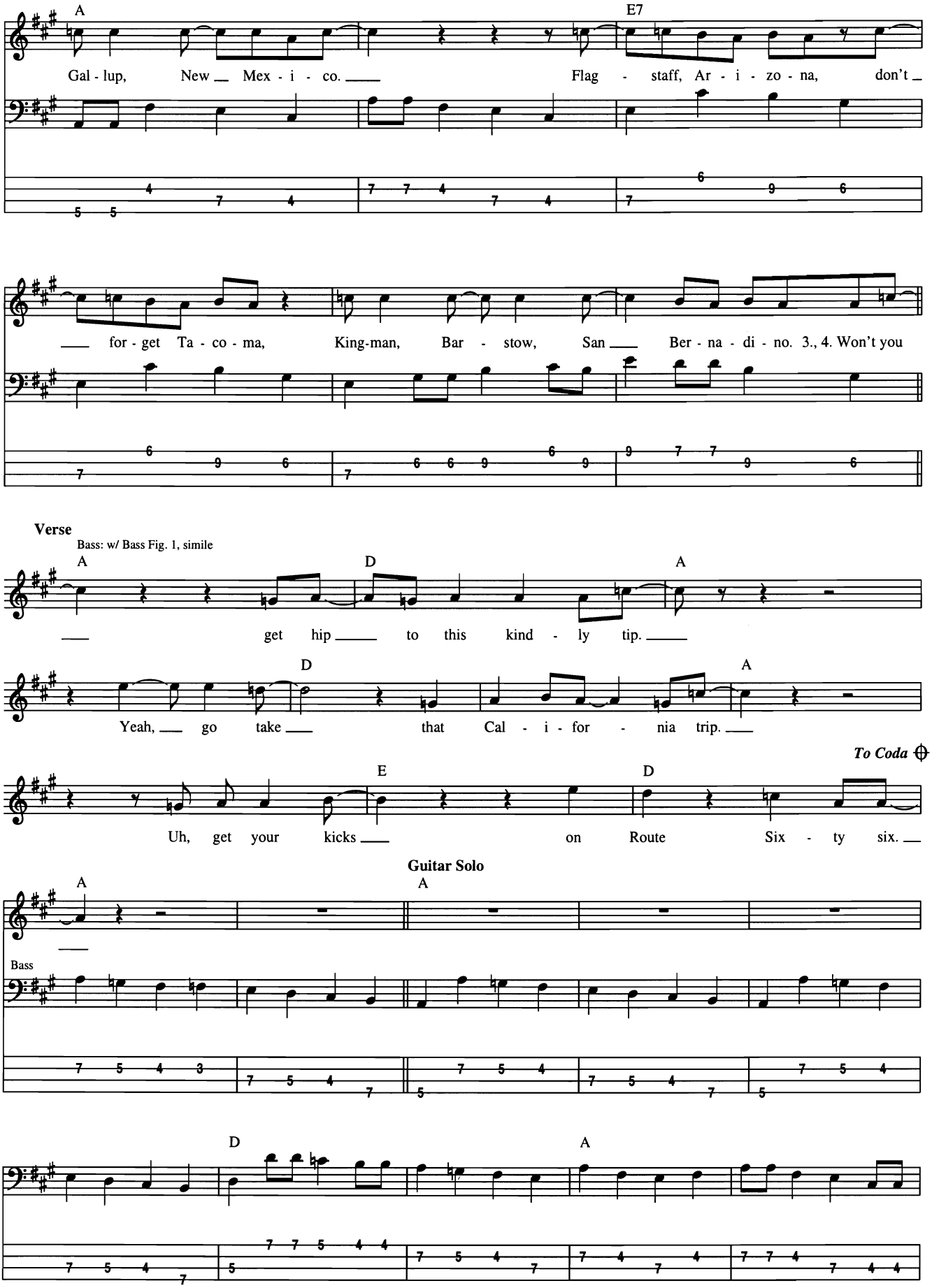
A
E7
Gal - lup, New Mex - i - co. Flag - staff, Ar - i - zo - na, don't
for - get Ta - co - ma, King-man, Bar - stow, San Ber - na - di - no. 3., 4. Won't you
Verse
Bass: w/ Bass Fig. 1, simile
A
D
A
get hip to this kind - ly tip.
D
A
Yeah, go take that Cal - i - for - nia trip.
To Coda
E
D
Uh, get your kicks on Route Six - ty six.
Guitar Solo
A
A
Bass
D
A

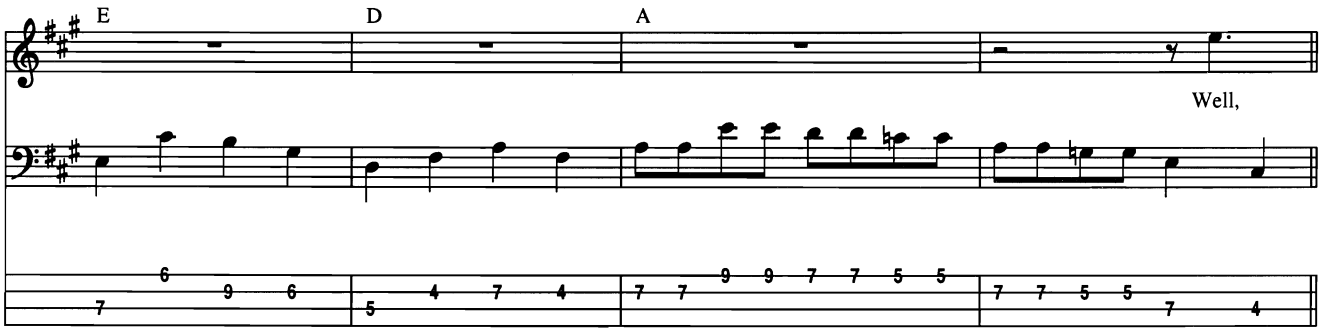
E
D
A
Well,

Coda

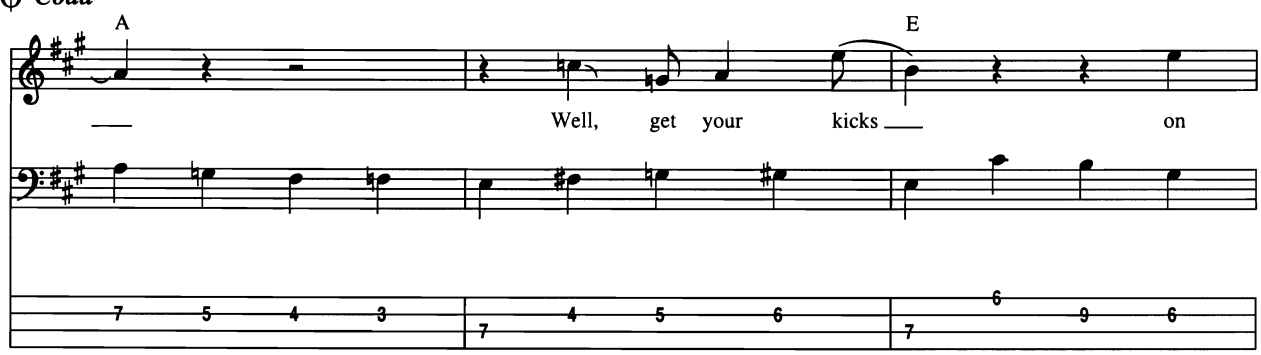
A
E
Well, get your kicks on

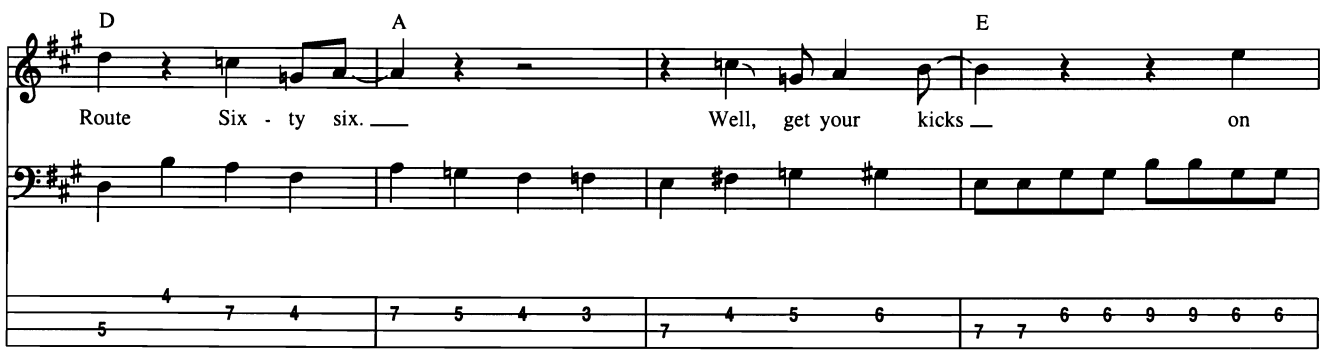
D
A
E
Route Six - ty six.
Well, get your kicks on

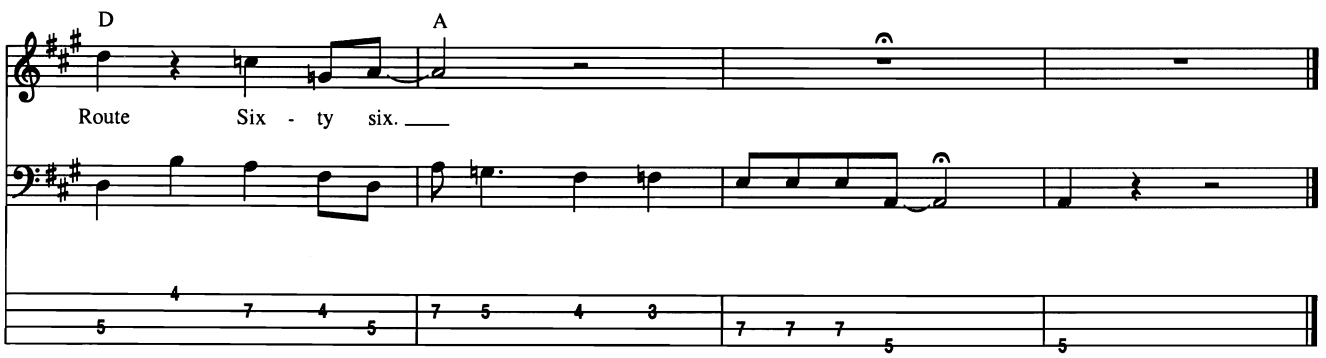
D
A
Route Six - ty six.

Roxanne

Written and Composed by Sting

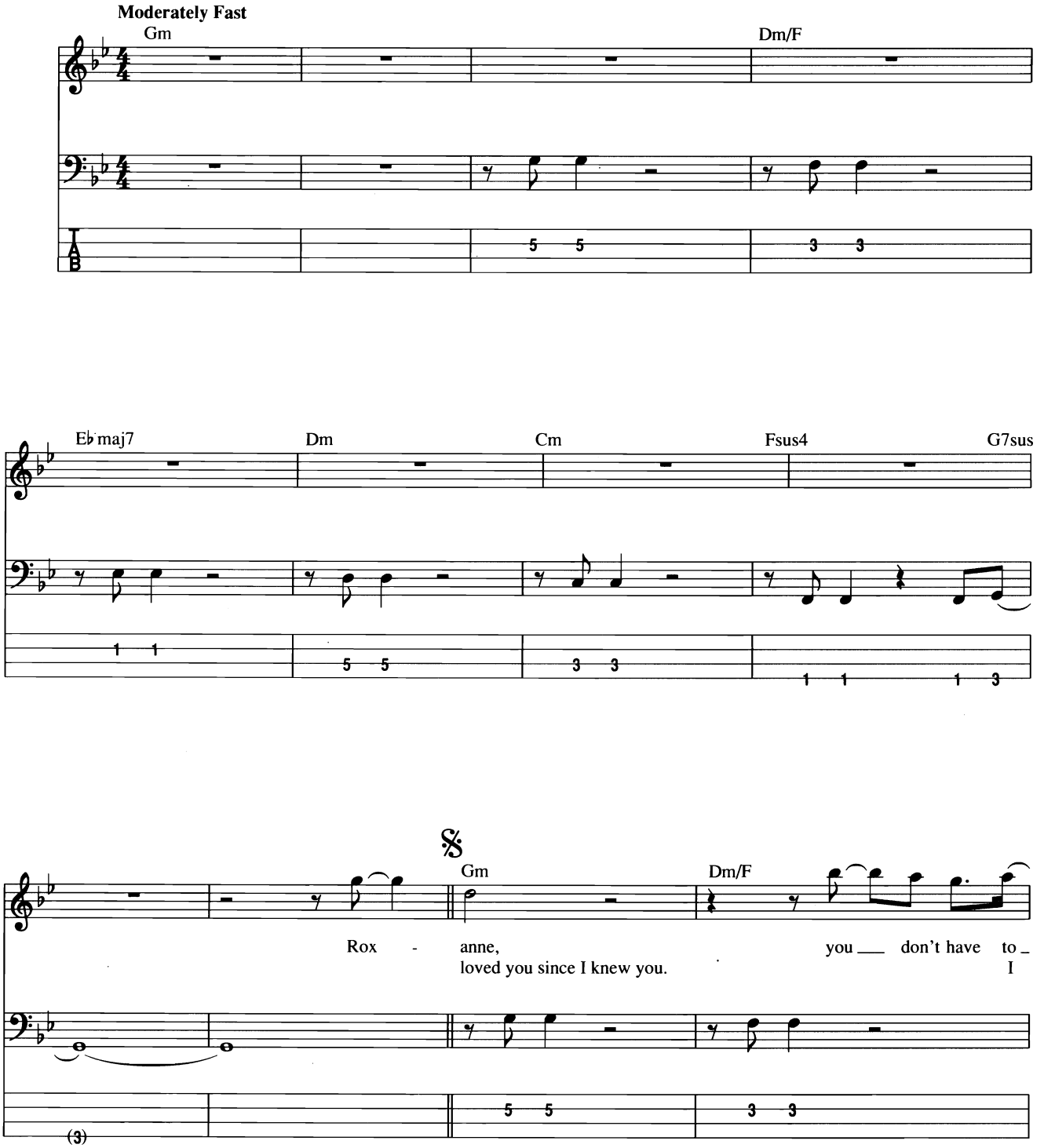

© 1978 G.M. SUMNER
Published by MAGNETIC PUBLISHING LTD. and Administered by EMI BLACKWOOD MUSIC INC. in the USA and Canada
All Rights Reserved International Copyright Secured Used by Permission

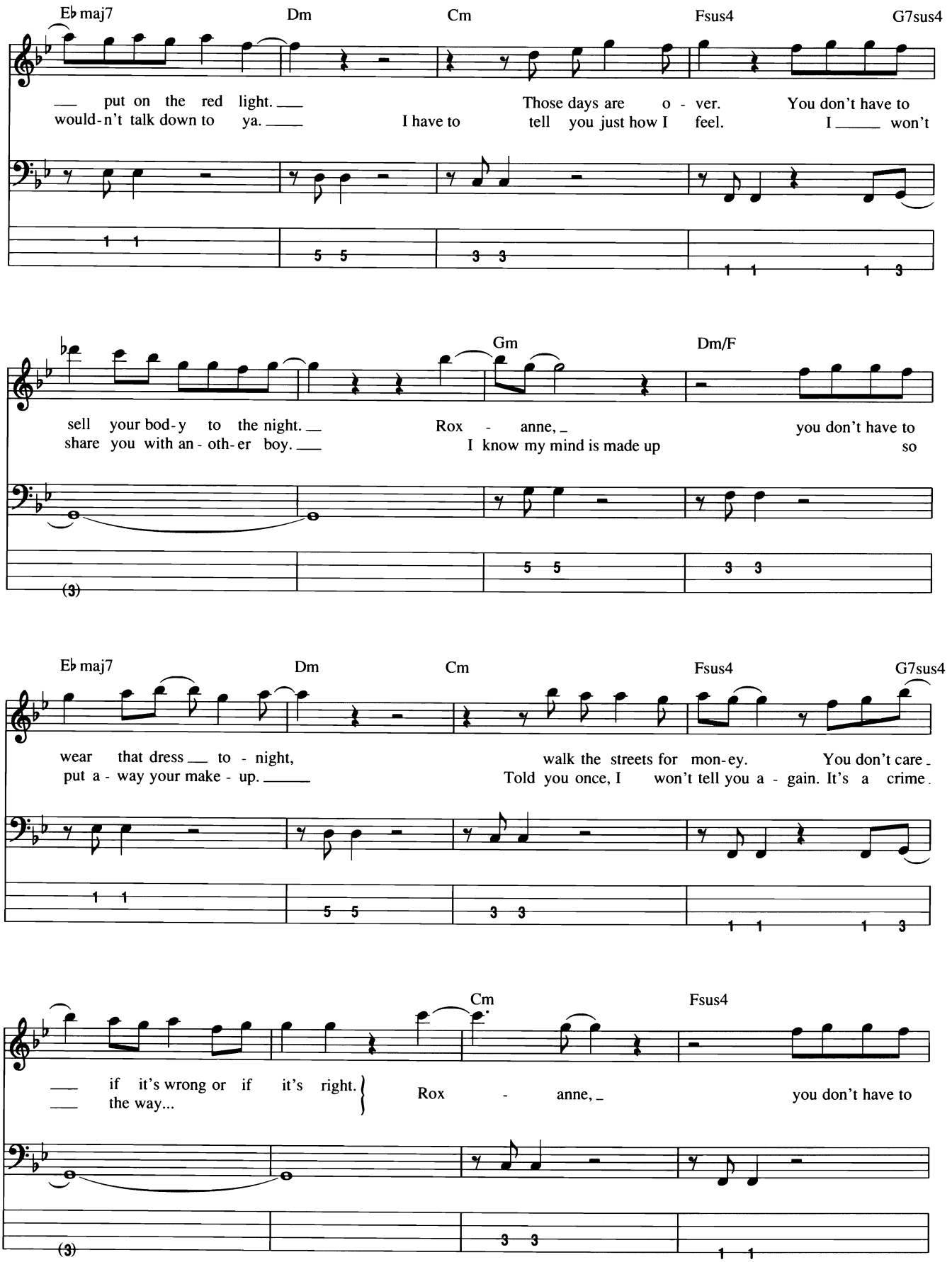
E♭maj7
Dm
Cm
Fsus4
G7sus4
put on the red light.
would-n't talk down to ya.
Those days are o - ver.
I have to tell you just how I feel.
You don't have to
I won't
Gm
Dm/F
sell your bod-y to the night.
share you with an - oth-er boy.
Rox - anne,
I know my mind is made up
you don't have to
so
(3)
E♭maj7
Dm
Cm
Fsus4
G7sus4
wear that dress to - night,
put a - way your make - up.
walk the streets for mon-ey.
Told you once, I won't tell you a - gain.
You don't care.
It's a crime.
Cm
Fsus4
if it's wrong or if it's right.
the way...
Rox - anne,
you don't have to
(3)

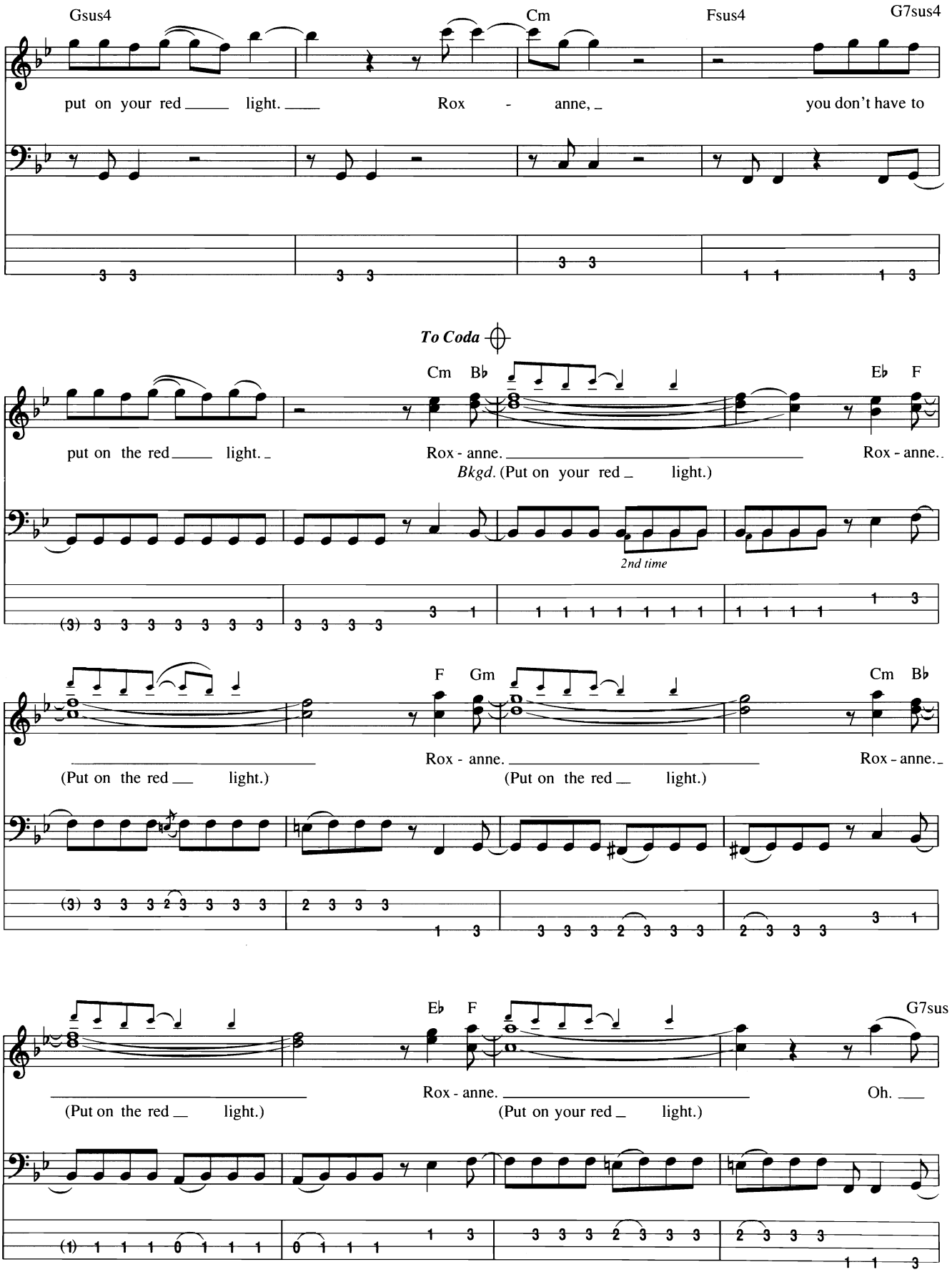
Gsus4
Cm
Fsus4
G7sus4
put on your red light. Rox - anne, you don't have to
To Coda
Cm
B♭
E♭
F
put on the red light. Rox - anne. Rox - anne.
Bkgd. (Put on your red light.)
2nd time
F
Gm
Cm
B♭
Rox - anne.
(Put on the red light.)
(Put on the red light.)
Rox - anne.
E♭
F
G7sus
Rox - anne.
(Put on the red light.)
(Put on your red light.)
Oh.

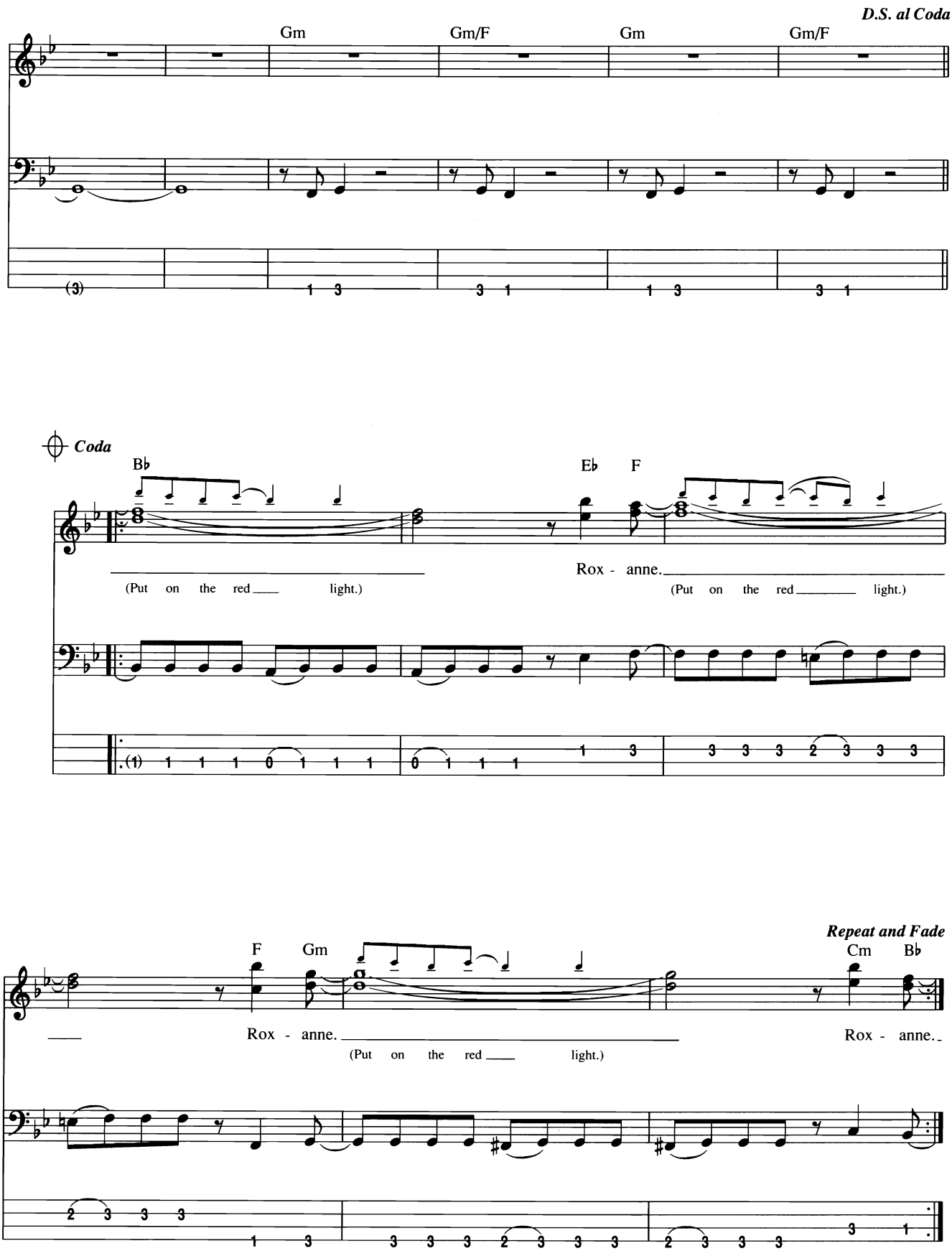
D.S. al Coda
Gm
Gm/F
Gm
Gm/F
Coda
B♭
E♭
F
(Put on the red light.)
Rox - anne.
(Put on the red light.)
Repeat and Fade
F
Gm
Cm
B♭
Rox - anne.
(Put on the red light.)
Rox - anne.

Say It Isn't So

Words and Music by Daryl Hall

Moderately (♩ = 112)

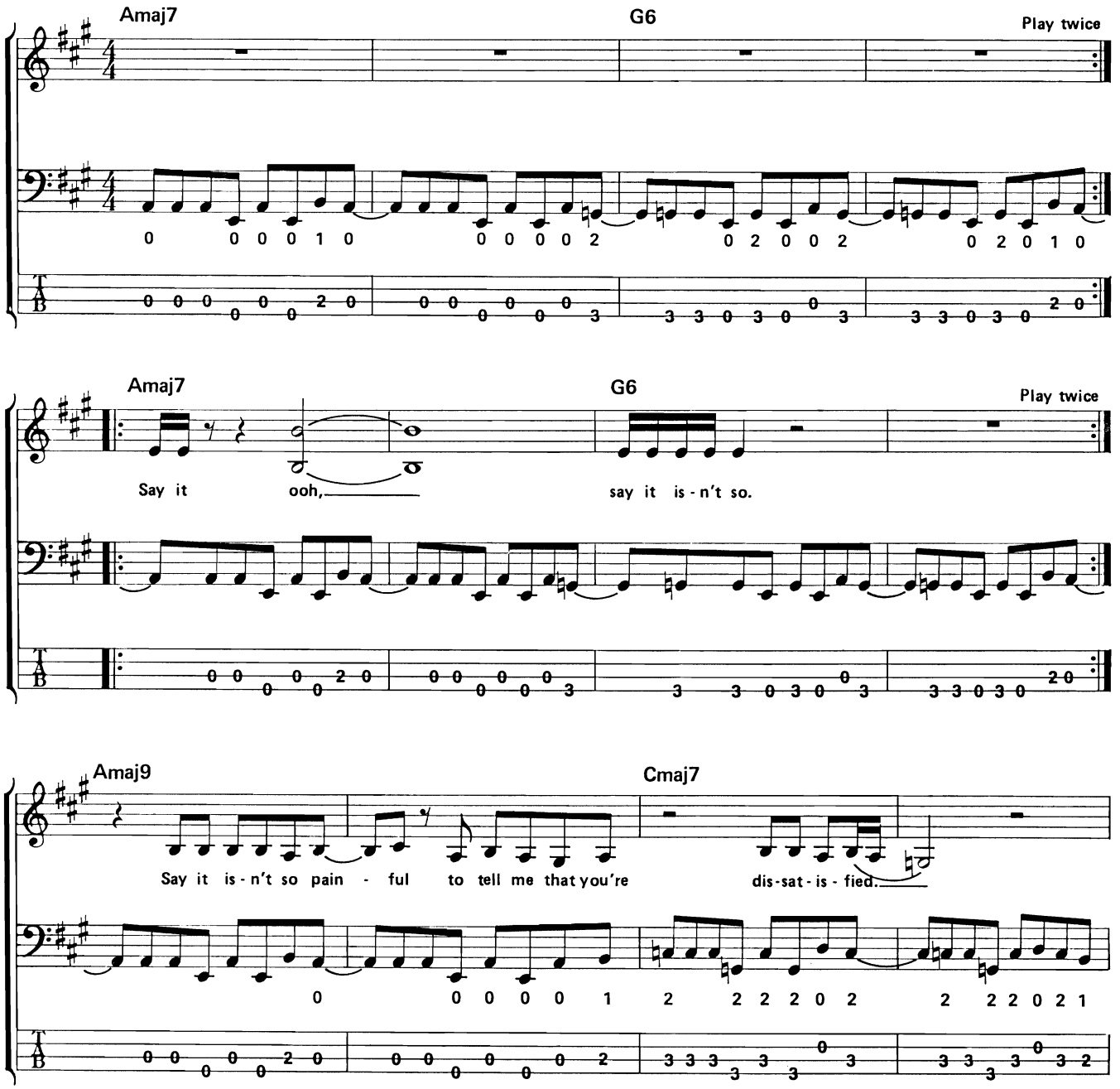

Copyright © 1983 by Unichappell Music Inc. and Hot Cha Music Co.
All Rights Administered by Unichappell Music Inc.
International Copyright Secured All Rights Reserved

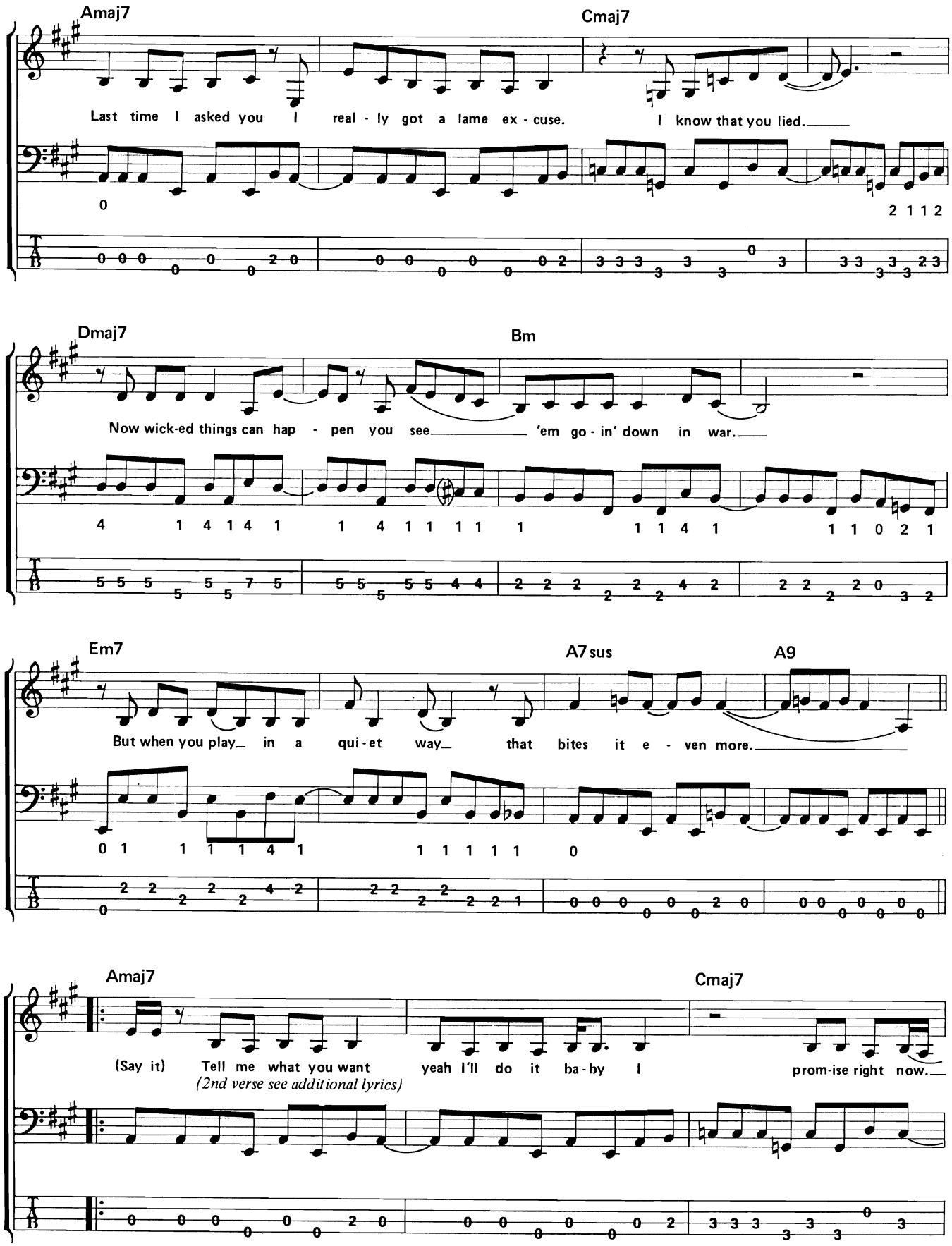
Amaj7
Cmaj7
Last time I asked you I real - ly got a lame ex - cuse. I know that you lied.
Dmaj7
Bm
Now wick-ed things can hap - pen you see 'em go - in' down in war.
Em7
A7sus
A9
But when you play in a qui-et way that bites it e - ven more.
Amaj7
Cmaj7
(Say it) Tell me what you want yeah I'll do it ba-by I prom-ise right now.
(2nd verse see additional lyrics)

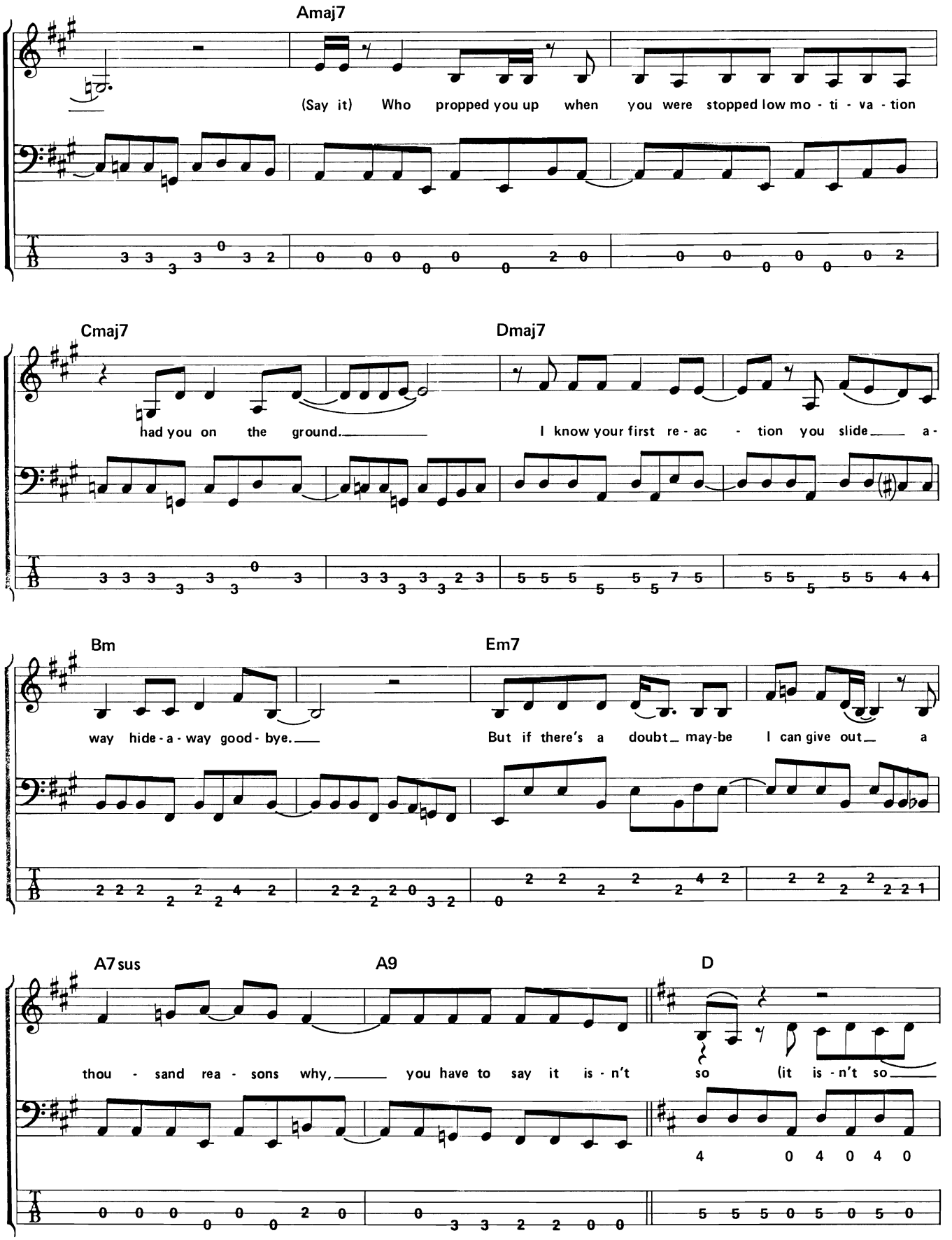
Amaj7
(Say it) Who propped you up when you were stopped low mo - ti - va - tion
Cmaj7
Dmaj7
had you on the ground.
I know your first re - ac - tion you slide a -
Bm
Em7
way hide - a - way good - bye.
But if there's a doubt may-be I can give out a
A7sus
A9
D
thou - sand rea - sons why, you have to say it is - n't so (it is - n't so

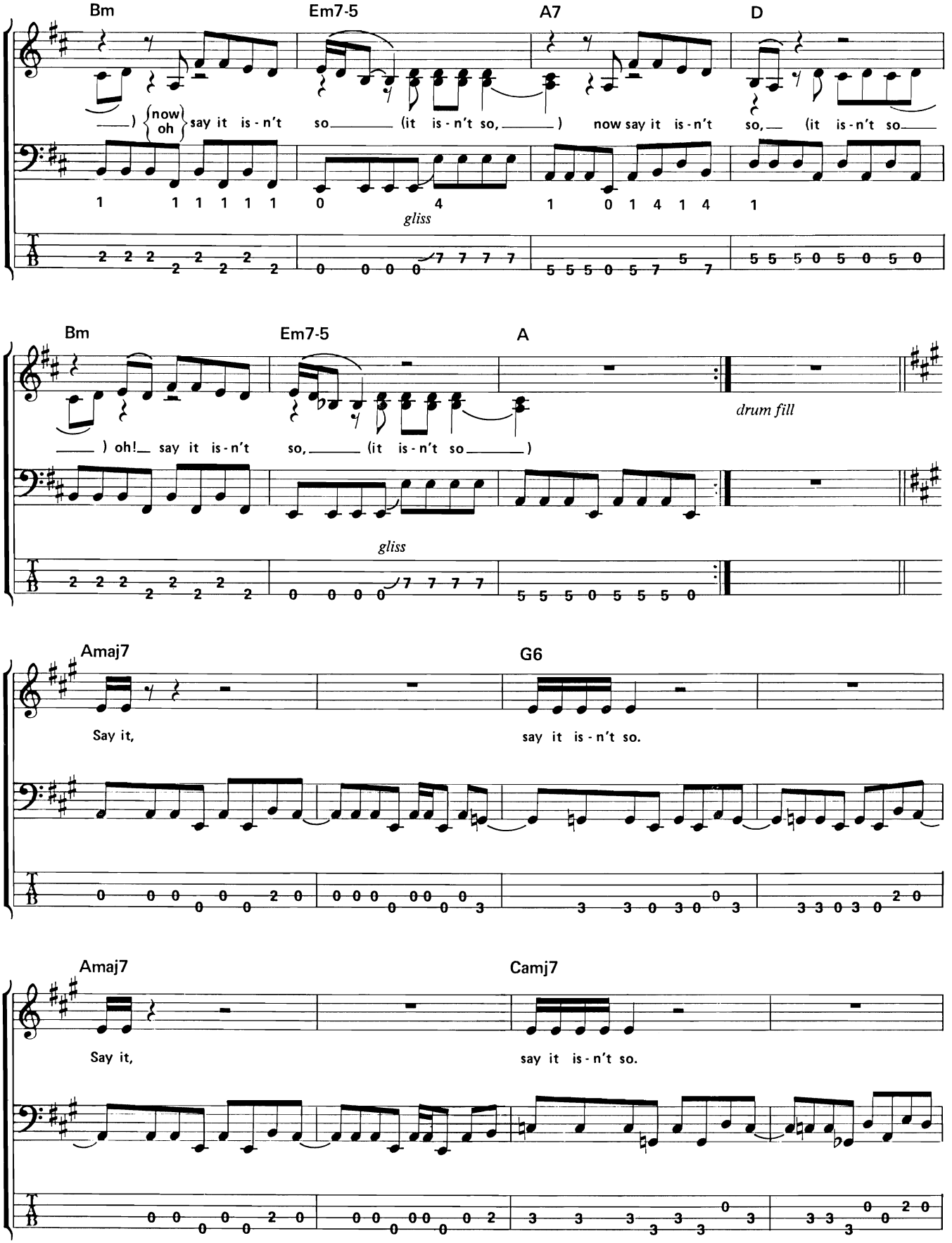
Bm
Em7-5
A7
D
) now oh say it is-n't so (it is-n't so,) now say it is-n't so, (it is-n't so
gliss
Bm
Em7-5
A
drum fill
) oh! say it is-n't so, (it is-n't so)
gliss
Amaj7
G6
Say it,
say it is-n't so.
Amaj7
Camj7
Say it,
say it is-n't so.

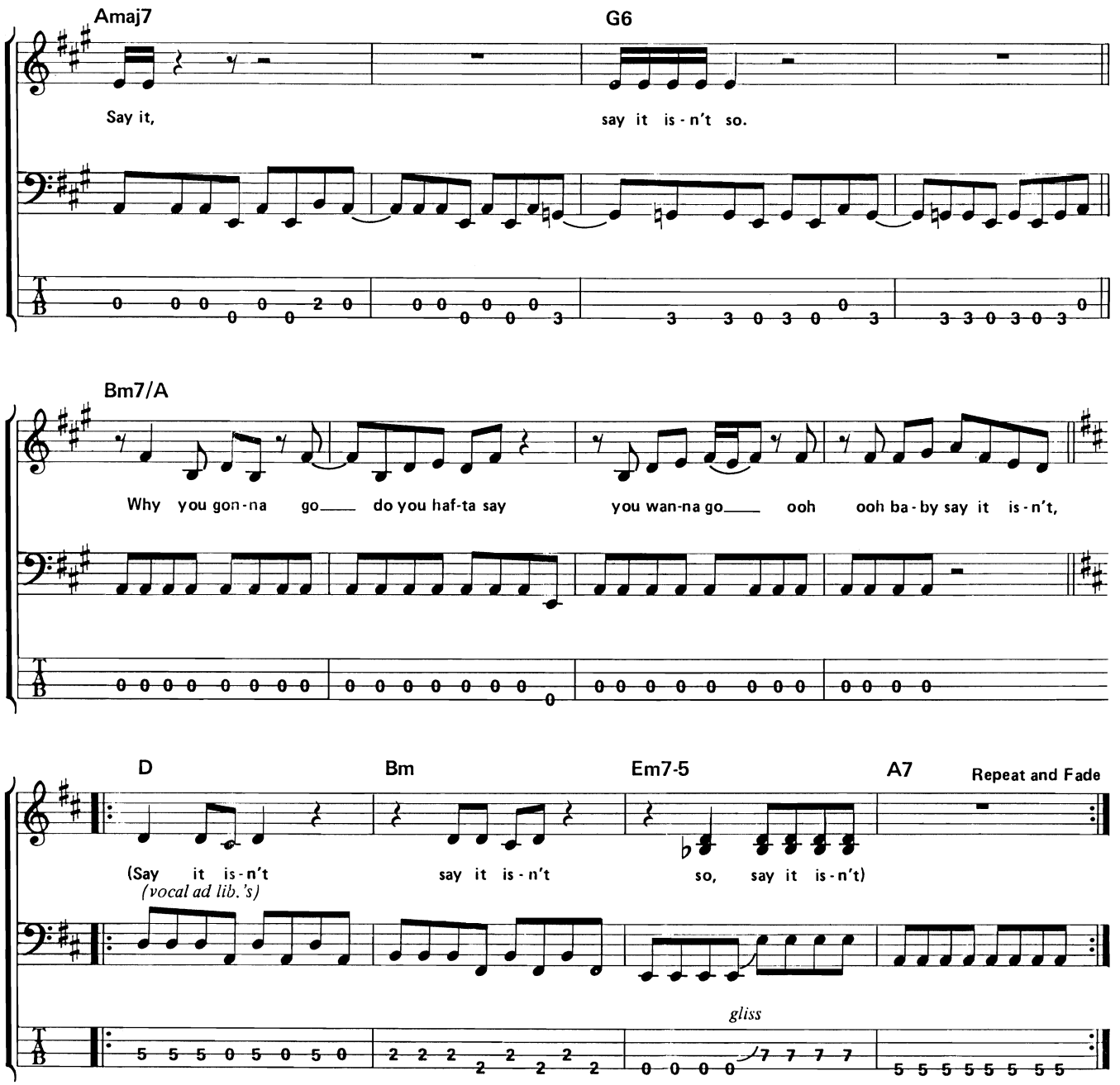

Additional lyrics:

Verse 2
(Say it) We like to be the strangers at the party,
two rebels in a shell.
(Say it) You like to move with the best
of them you know we move so well.
Don't need someone to lean on
I know that there's an open door.
But if I'm faced with bein' replaced
I want you even more! So baby, say it isn't so. . .

Chorus

School's Out

Words and Music by Alice Cooper, Neal Smith, Michael Bruce, Glen Buxton and Dennis Dunaway

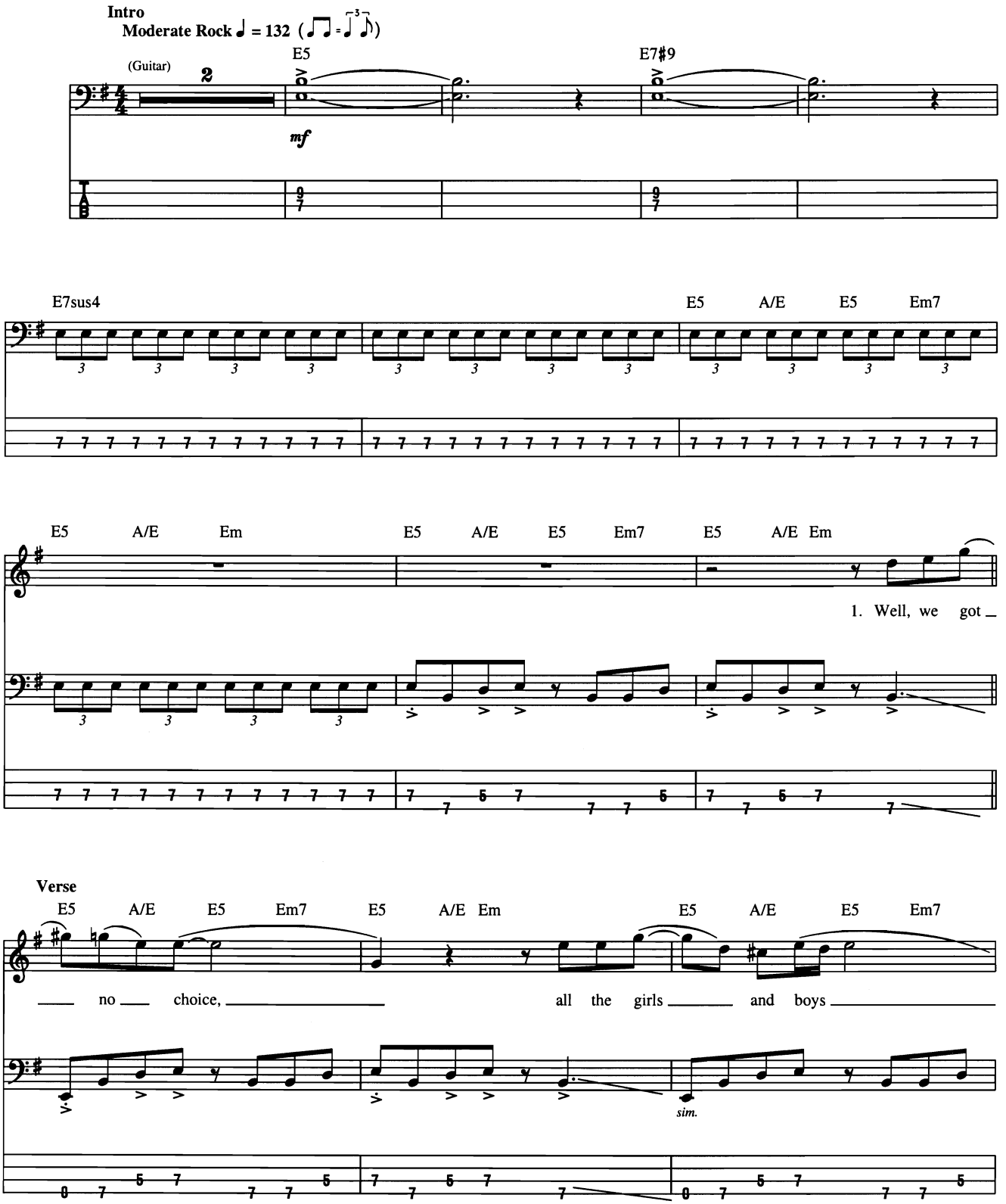

Copyright © 1972 Bizarre Music, Sony/ATV Songs LLC and Ezra Music
Administered by Bizarre Music
All Rights Reserved

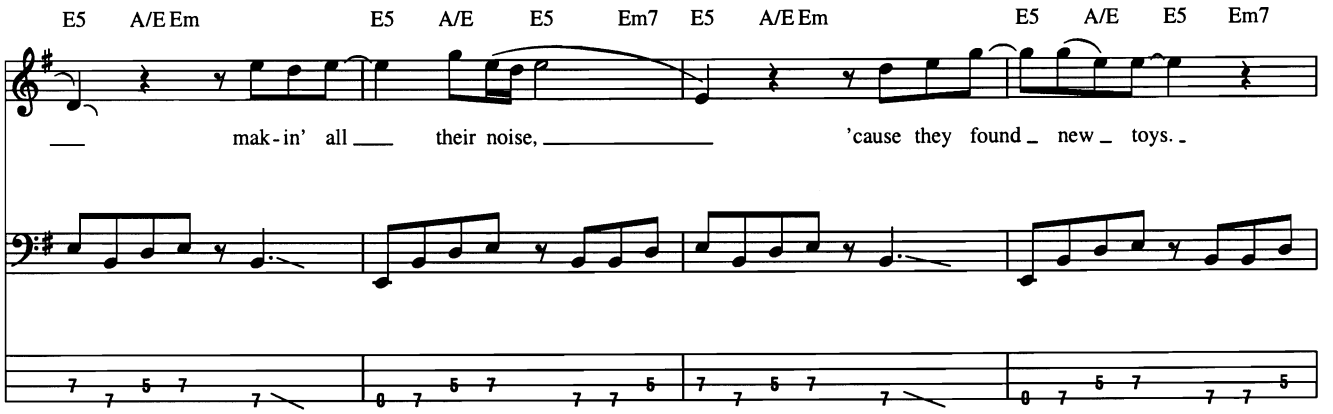
E5 A/E Em E5 A/E E5 Em7 E5 A/E Em E5 A/E E5 Em7
mak-in' all their noise, 'cause they found new toys.

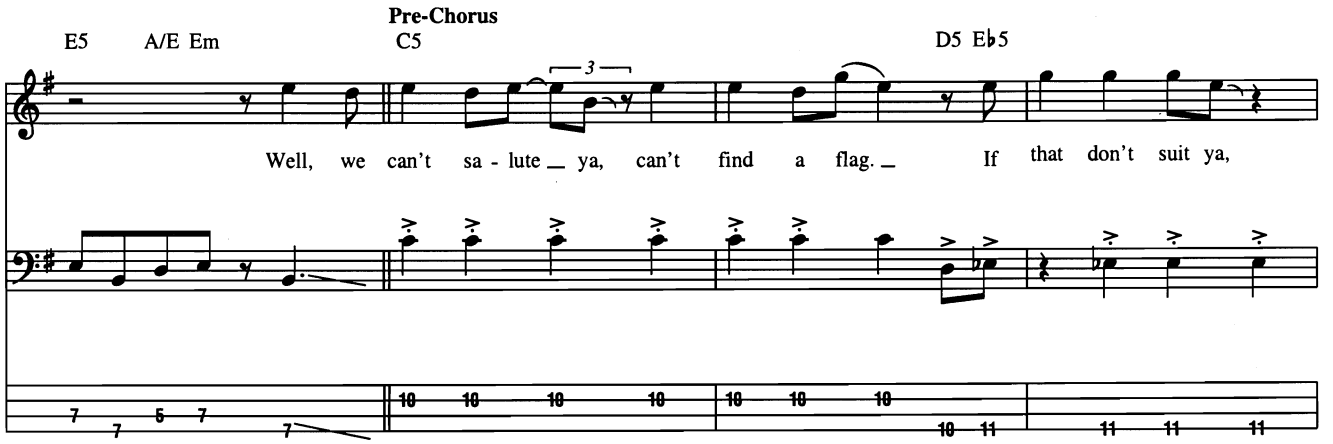
Pre-Chorus
E5 A/E Em C5 D5 E♭5
Well, we can't sa-lute ya, can't find a flag. If that don't suit ya,

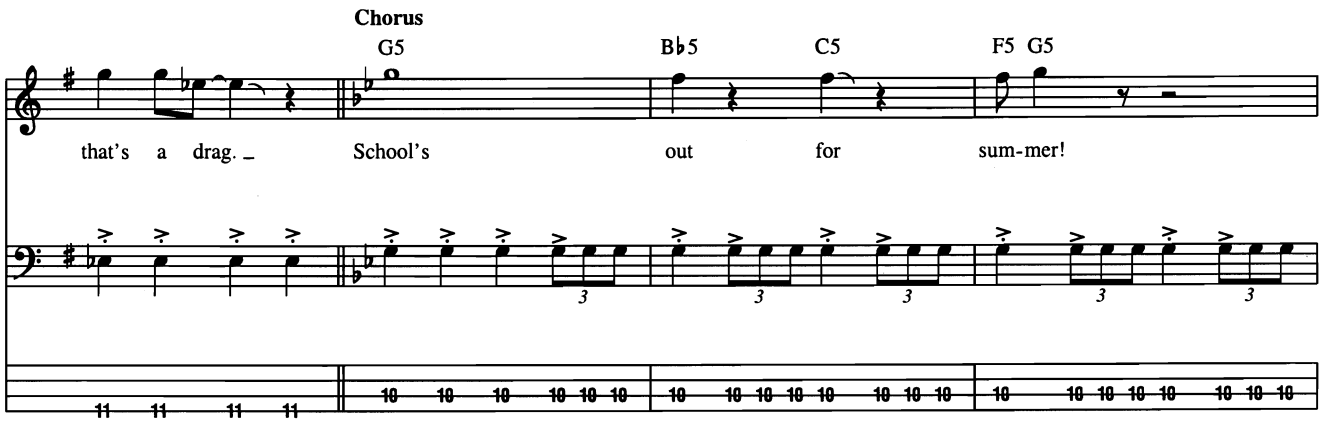
Chorus
G5 B♭5 C5 F5 G5
that's a drag. School's out for sum-mer!

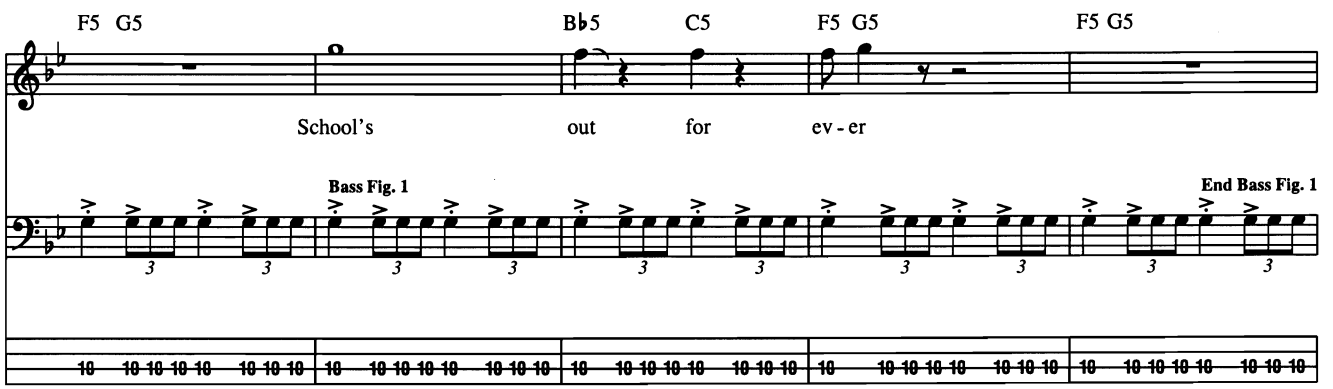
F5 G5 B♭5 C5 F5 G5 F5 G5
School's out for ev-er
Bass Fig. 1
End Bass Fig. 1

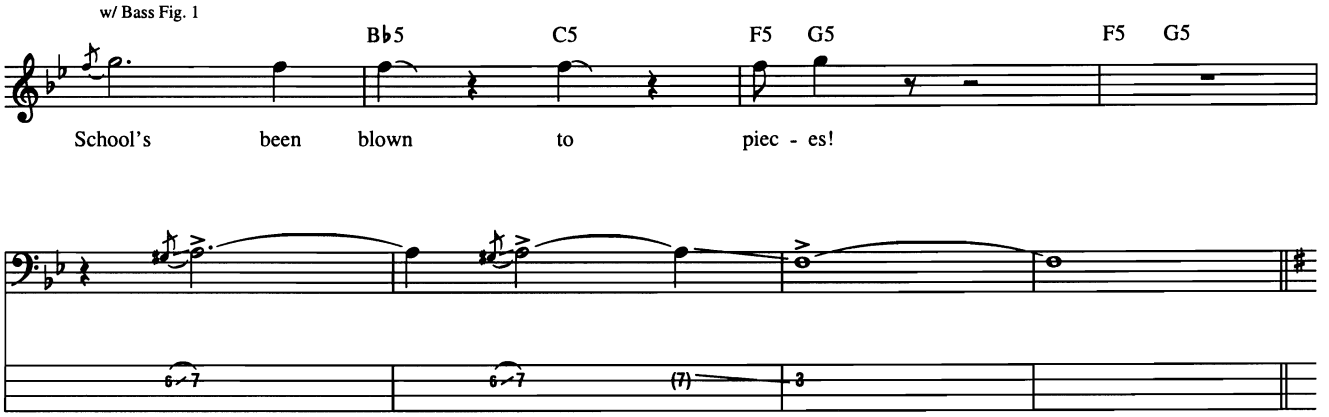
w/ Bass Fig. 1
B♭5
C5
F5
G5
F5
G5
School's been blown to piec - es!

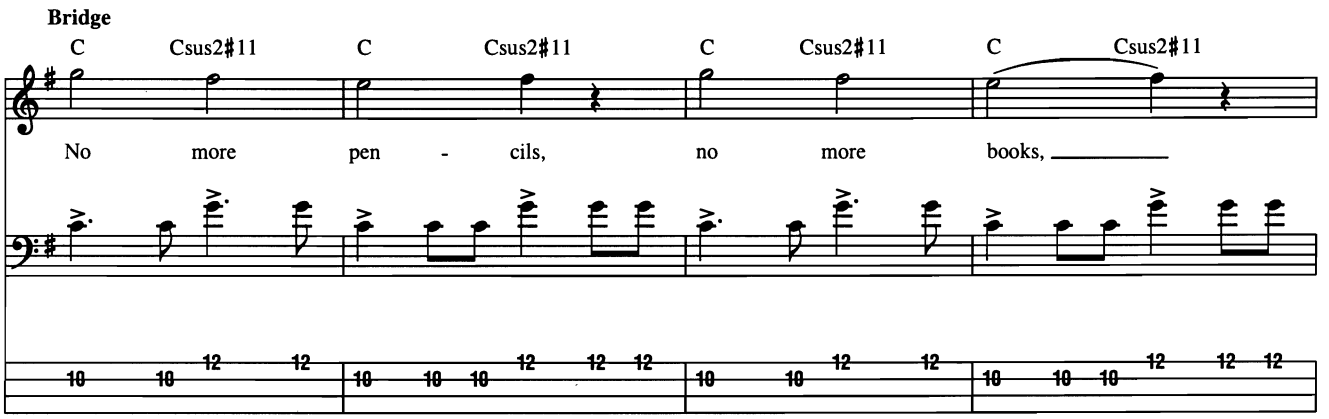
Bridge
C
Csus2♯11
C
Csus2♯11
C
Csus2♯11
C
Csus2♯11
No more pen - cils, no more books,

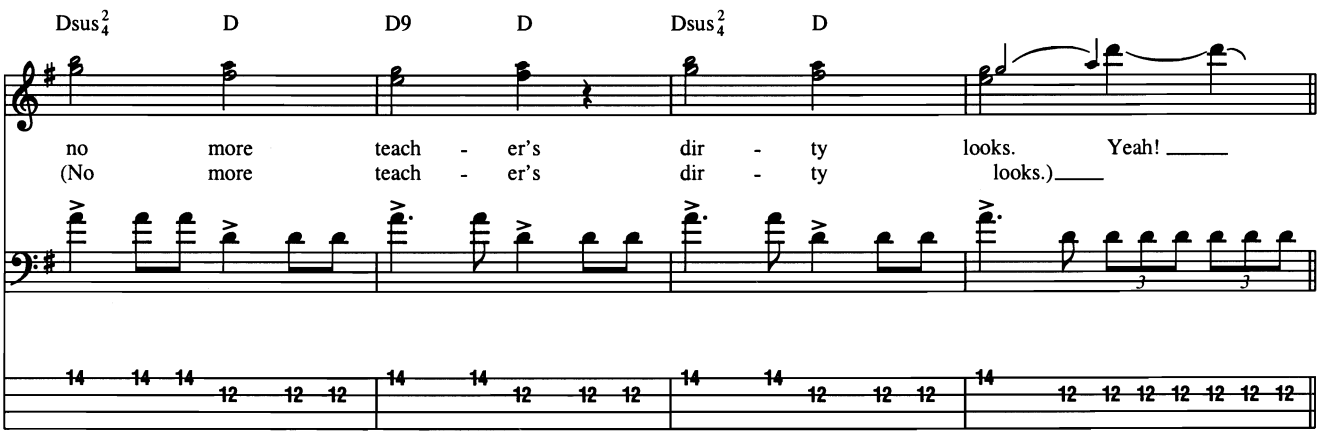
Dsus4/2
D
D9
D
Dsus4/2
D
no more teach - er's dir - ty looks. Yeah!
(No more teach - er's dir - ty looks.)

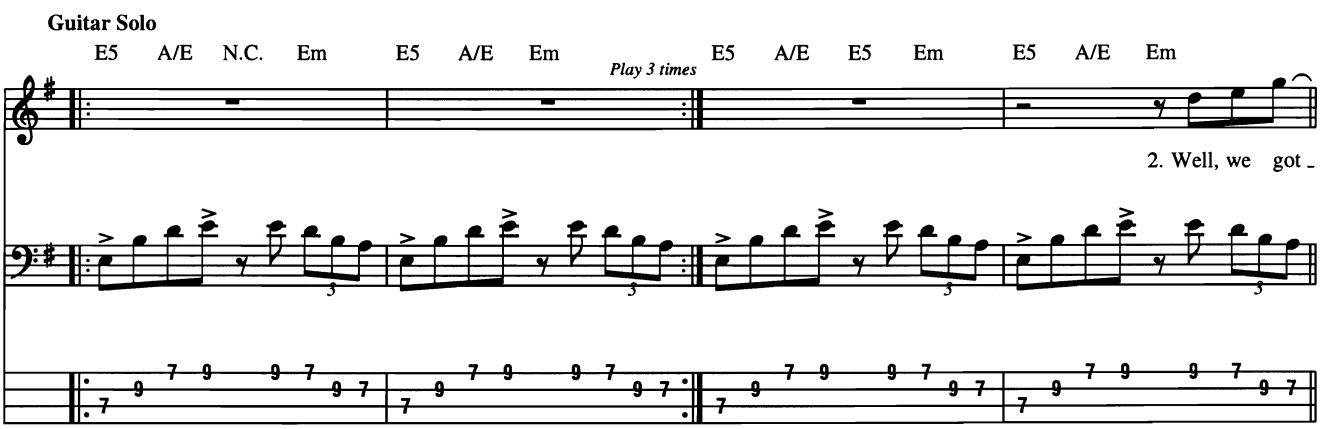
Guitar Solo
E5
A/E
N.C.
Em
E5
A/E
Em
Play 3 times
E5
A/E
E5
Em
E5
A/E
Em
2. Well, we got

Verse

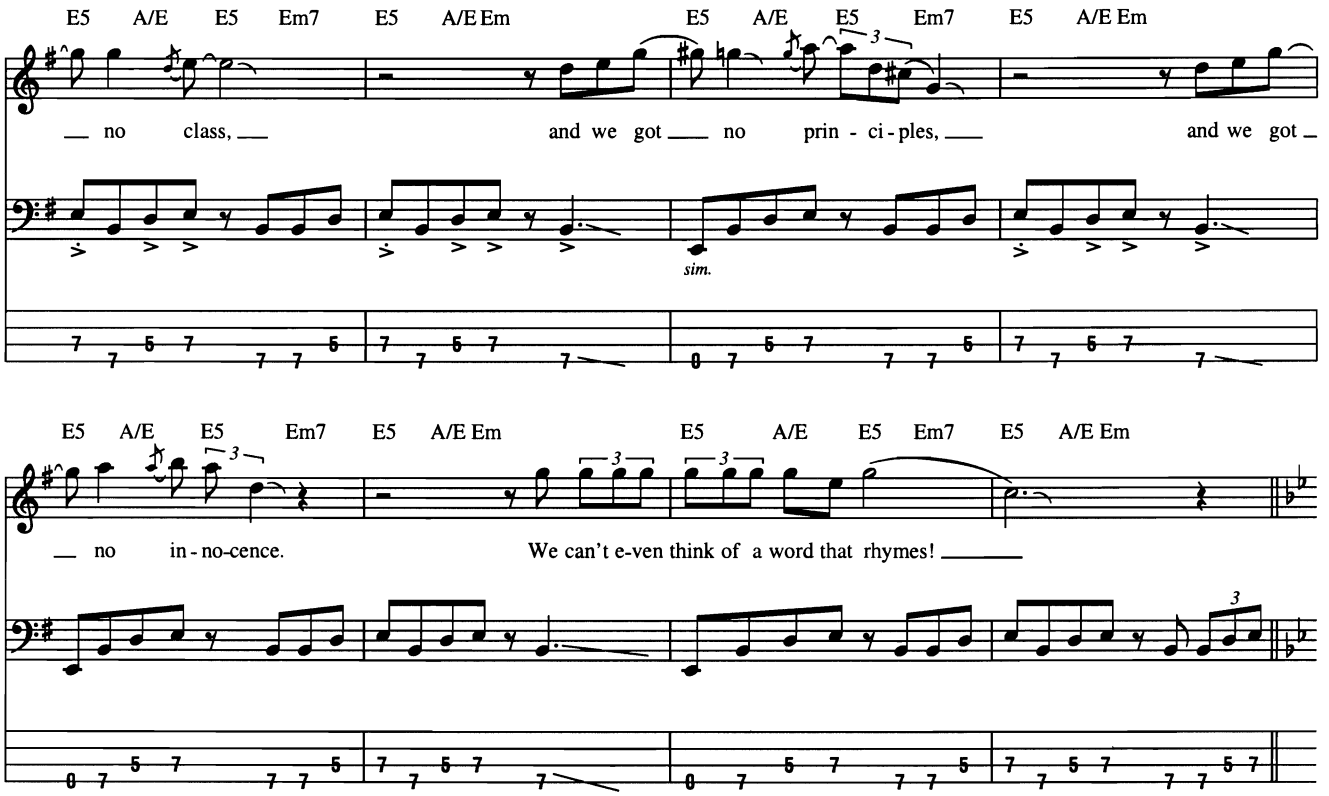

Chorus

w/ Bass Fig. 1 (2 times)

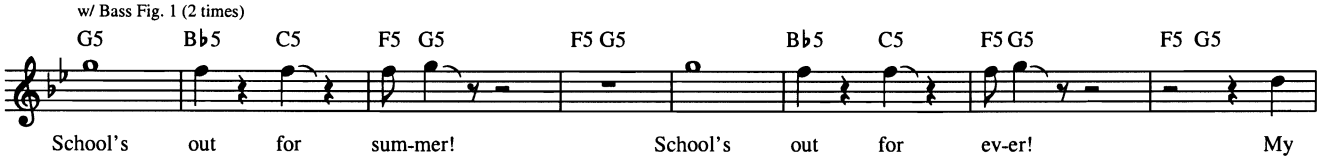

Bridge

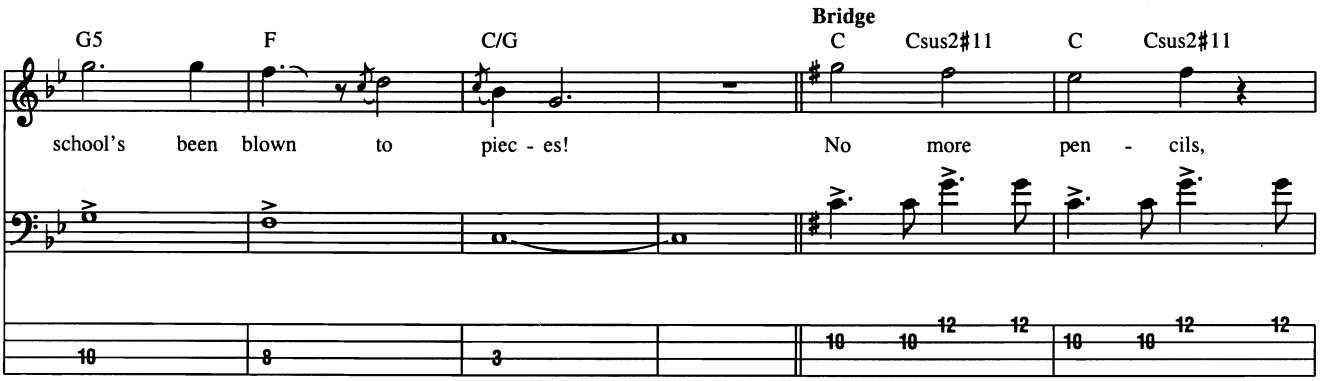

w/ children's laughter & talking

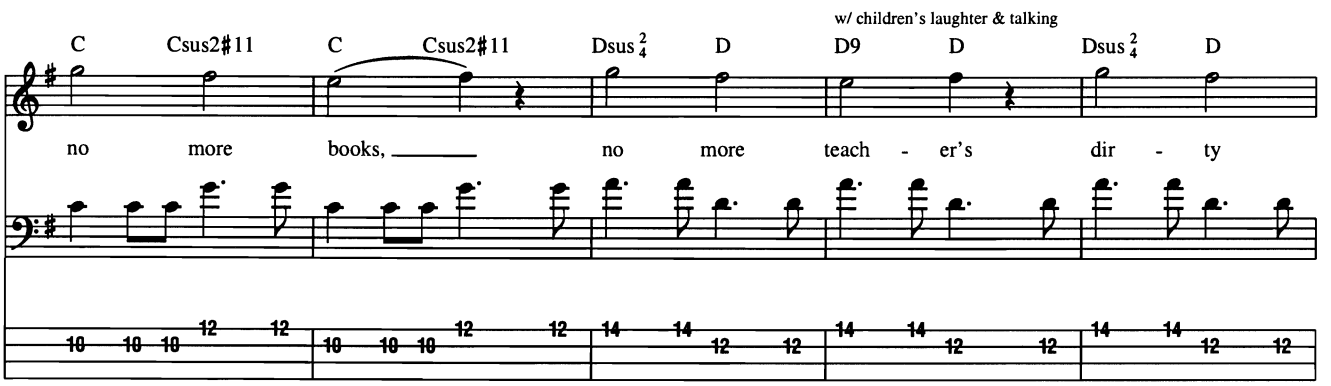

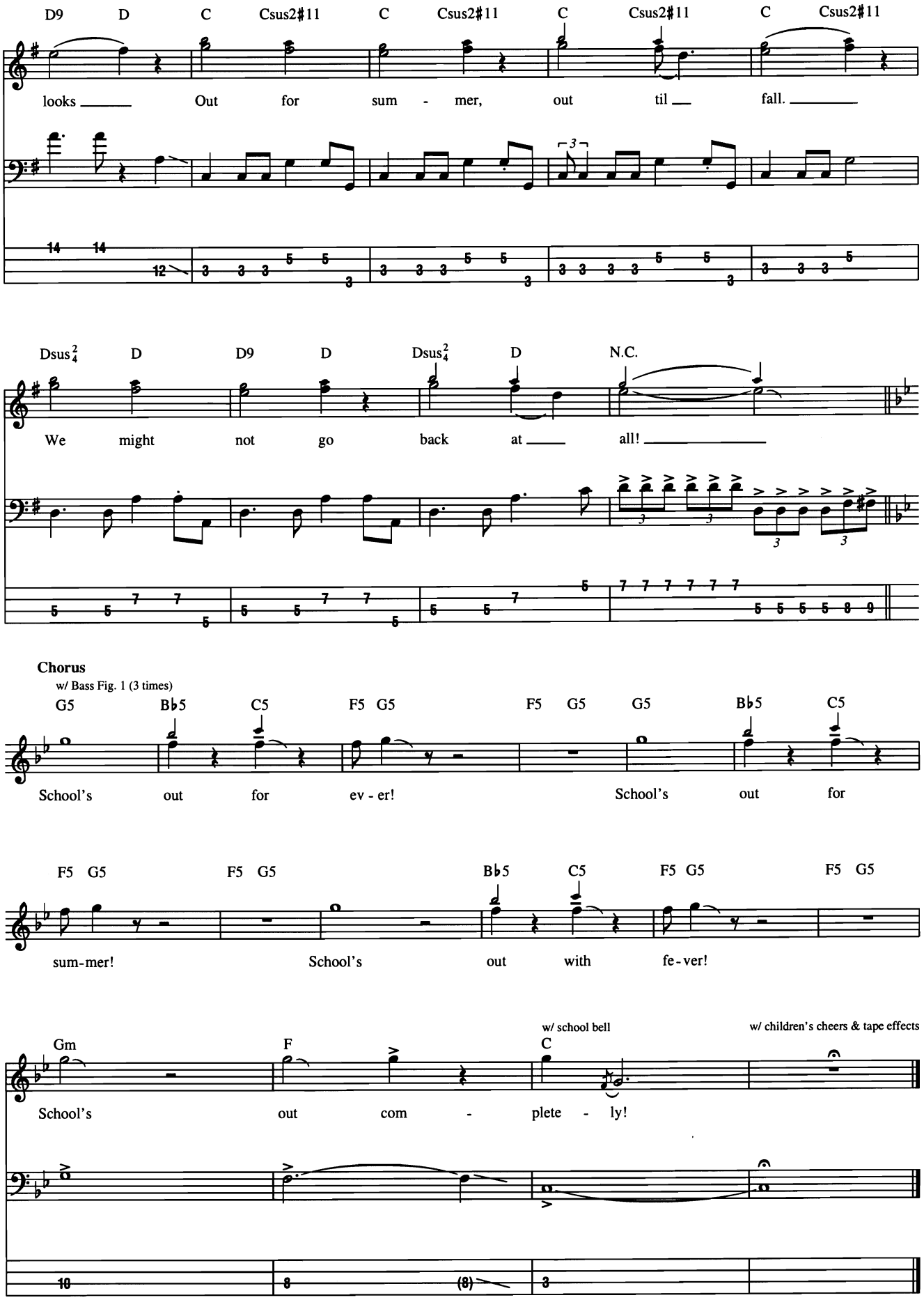
D9 D C Csus2#11 C Csus2#11 C Csus2#11 C Csus2#11
looks Out for sum - mer, out til fall.
Dsus4 2 D D9 D Dsus4 2 D N.C.
We might not go back at all!
Chorus
w/ Bass Fig. 1 (3 times)
G5 B♭5 C5 F5 G5 F5 G5 G5 B♭5 C5
School's out for ev - er! School's out for
F5 G5 F5 G5 B♭5 C5 F5 G5 F5 G5
sum-mer! School's out with fe-ver!
w/ school bell
w/ children's cheers & tape effects
Gm F C
School's out com - plete - ly!

Semi-Charmed Life

Words and Music by Stephan Jenkins

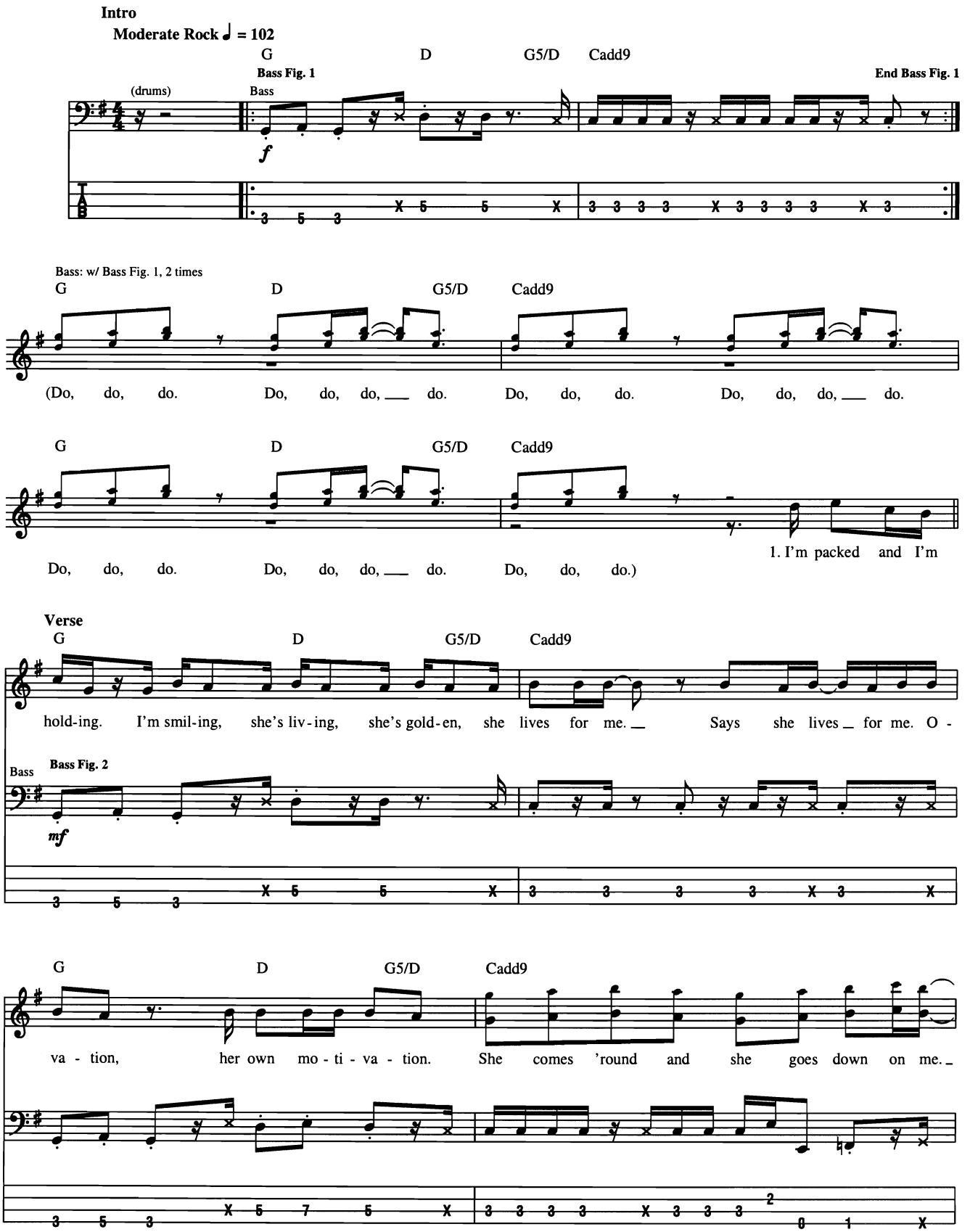

© 1997 EMI BLACKWOOD MUSIC INC. and 3EB PUBLISHING
All Rights Controlled and Administered by EMI BLACKWOOD MUSIC INC.
All Rights Reserved International Copyright Secured Used by Permission

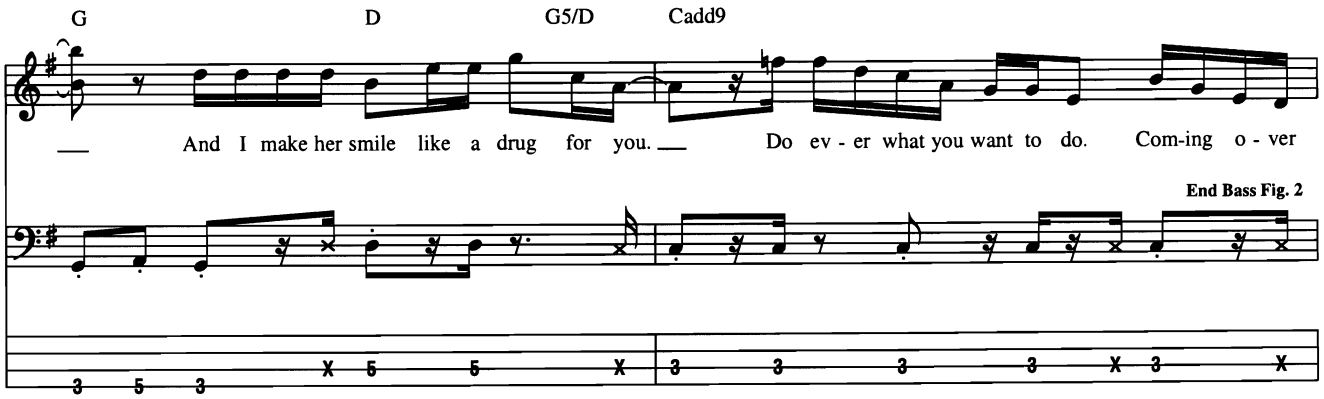

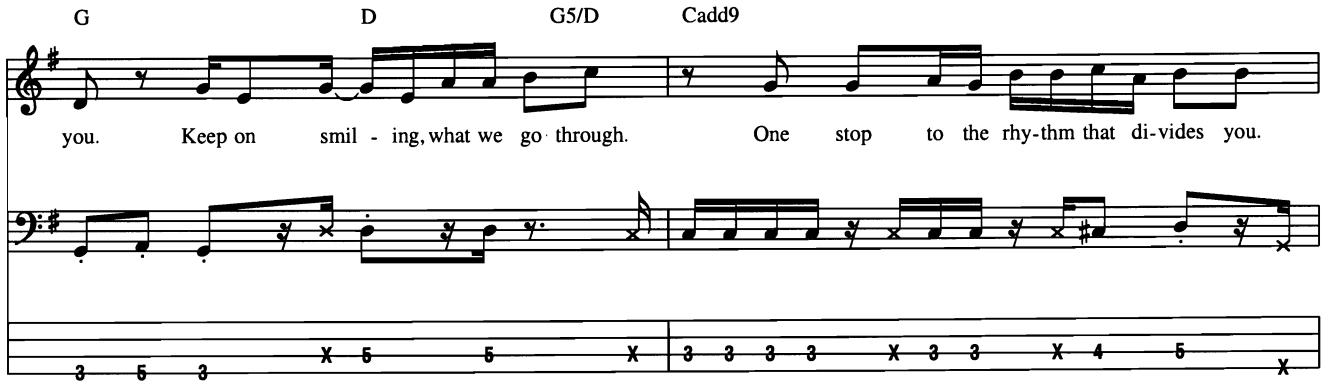

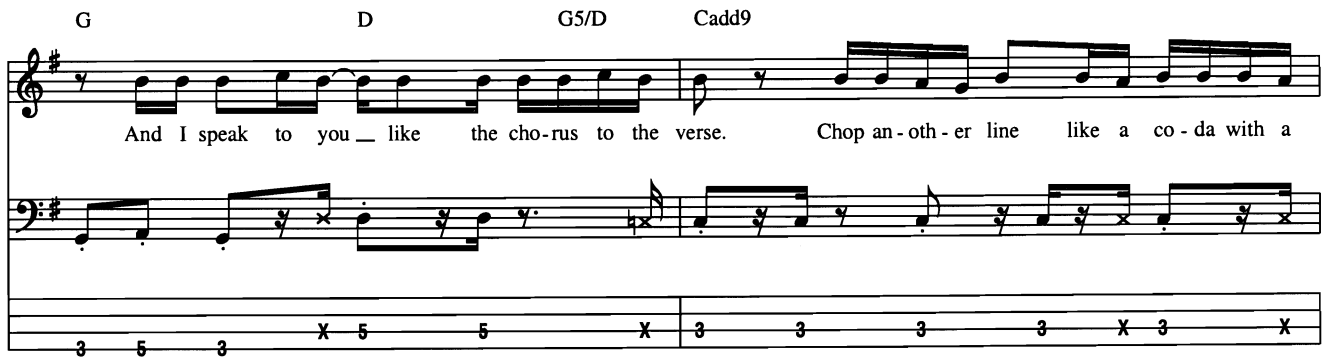

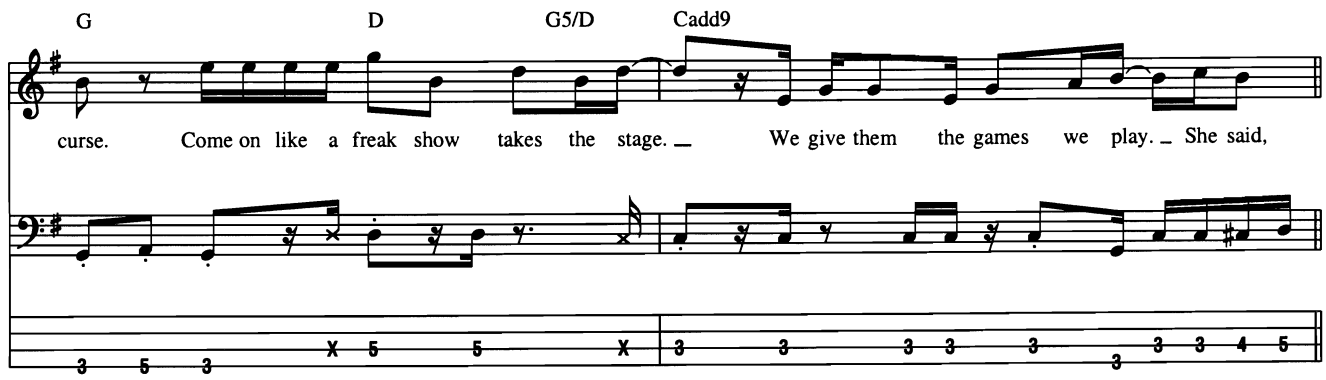

Chorus

Bass: w/ Bass Fig. 1, 3 times

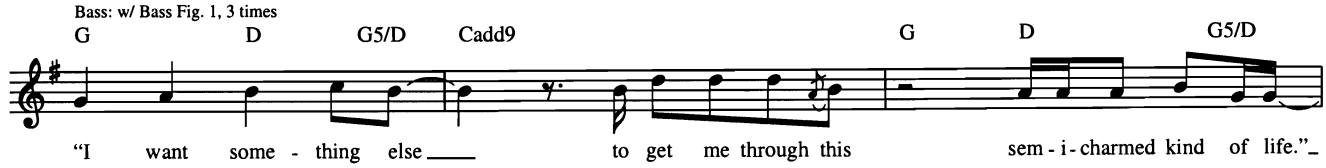

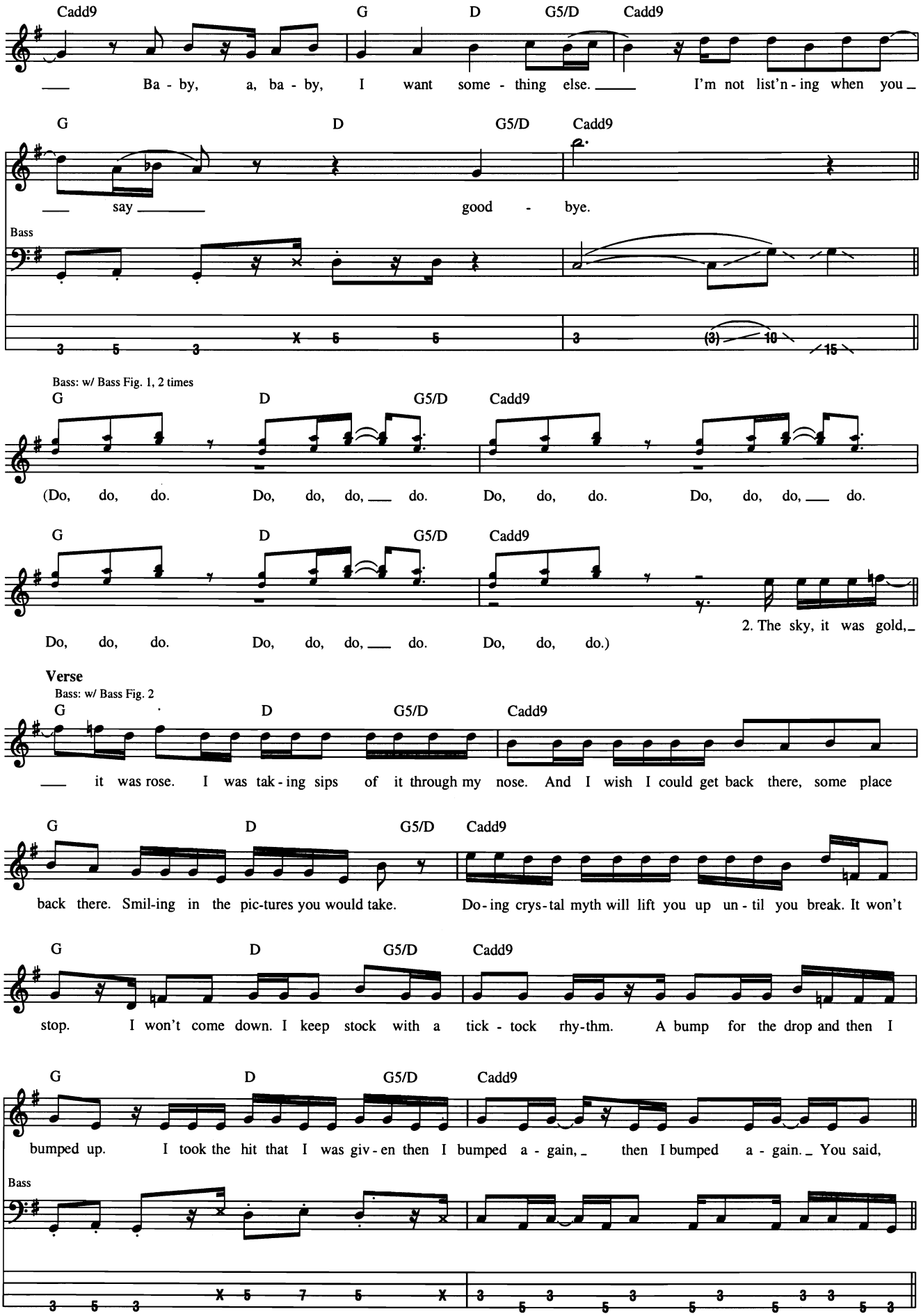
Cadd9 G D G5/D Cadd9
Ba - by, a, ba - by, I want some - thing else. I'm not list'n - ing when you
G D G5/D Cadd9
say good - bye.
Bass
3 5 3 X 5 5 3 (3) 10 15
Bass: w/ Bass Fig. 1, 2 times
G D G5/D Cadd9
(Do, do, do. Do, do, do, do. Do, do, do. Do, do, do, do.
G D G5/D Cadd9
Do, do, do. Do, do, do, do. Do, do, do.)
2. The sky, it was gold,
Verse
Bass: w/ Bass Fig. 2
G D G5/D Cadd9
it was rose. I was tak - ing sips of it through my nose. And I wish I could get back there, some place
G D G5/D Cadd9
back there. Smil-ing in the pic-tures you would take. Do - ing crys - tal myth will lift you up un - til you break. It won't
G D G5/D Cadd9
stop. I won't come down. I keep stock with a tick - tock rhy-thm. A bump for the drop and then I
G D G5/D Cadd9
bumped up. I took the hit that I was giv - en then I bumped a - gain, then I bumped a - gain. You said,
Bass
3 5 3 X 5 7 5 X 3 5 3 5 3 5 3 5 3 3 5 3

Pre-Chorus

D G5/D Cadd9 D G5/D Cadd9

"How do I get back there to the place where I fell a - sleep in - side you?"

D G5/D Cadd9 D

How do I get my - self back to the place where you said,

Chorus

Bass: w/ Bass Fig. 1, 3 times

G D G5/D Cadd9 G D G5/D

"I want some - thing else to get me through this sem - i - charmed kind of life."

Cadd9 G D G5/D Cadd9

Ba - by, a, ba - by, I want some - thing else. I'm not list'n - ing when you

Verse

Bass: w/ Bass Fill 1

G D G5/D Cadd9

say good - bye.

Bass tacet

G5 Dadd4

3. I be-lieve in the sand be - neath my toes.

C G5 Dadd4

The beach gives a feel - ing, an earth - y feel - ing. I be - lieve in the faith that grows.

Bass Fill 1

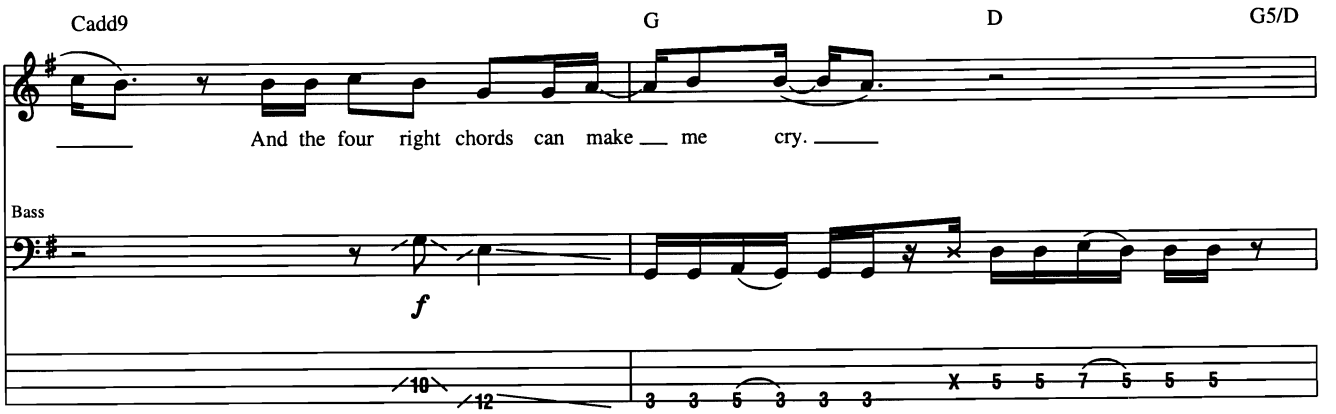
Cadd9
G
D
G5/D
And the four right chords can make me cry.
Bass
f

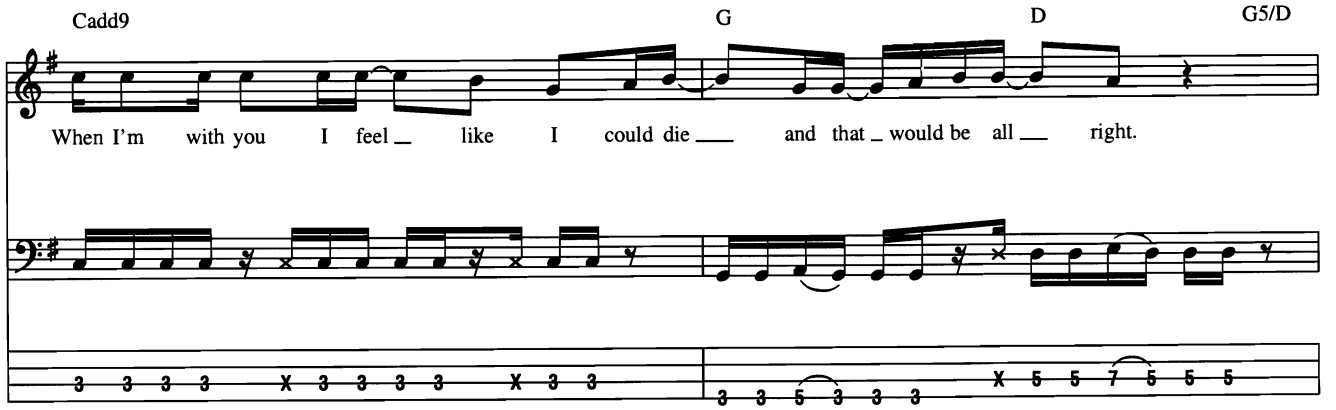
Cadd9
G
D
G5/D
When I'm with you I feel like I could die and that would be all right.

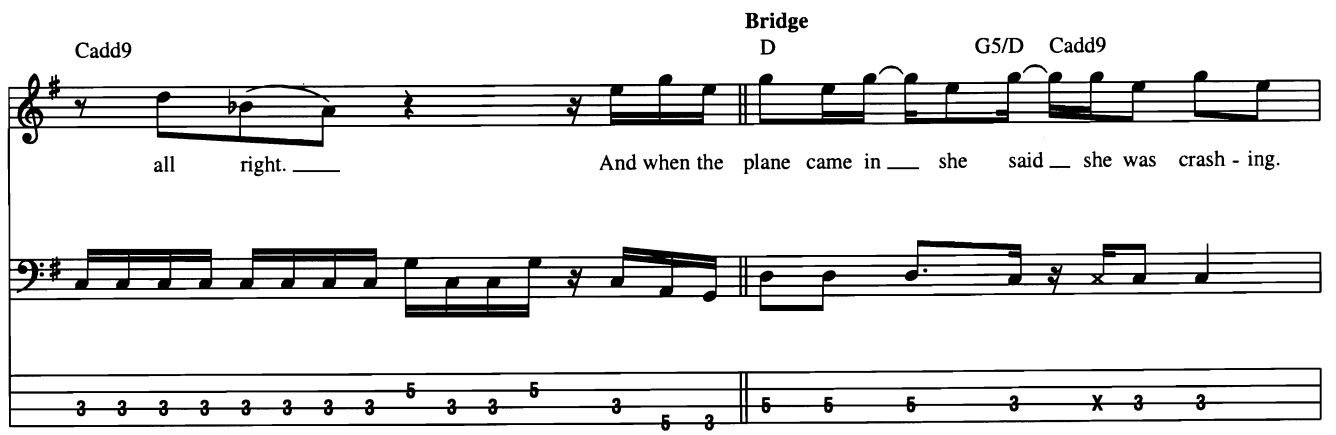
Bridge
Cadd9
D
G5/D
Cadd9
all right.
And when the plane came in she said she was crash - ing.

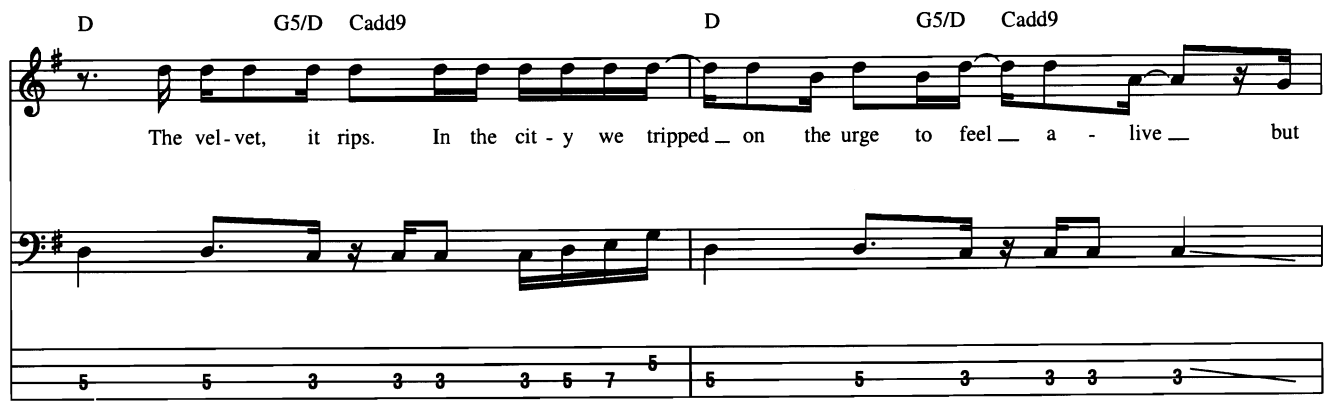
D
G5/D
Cadd9
D
G5/D
Cadd9
The vel - vet, it rips. In the cit - y we tripped on the urge to feel a - live but

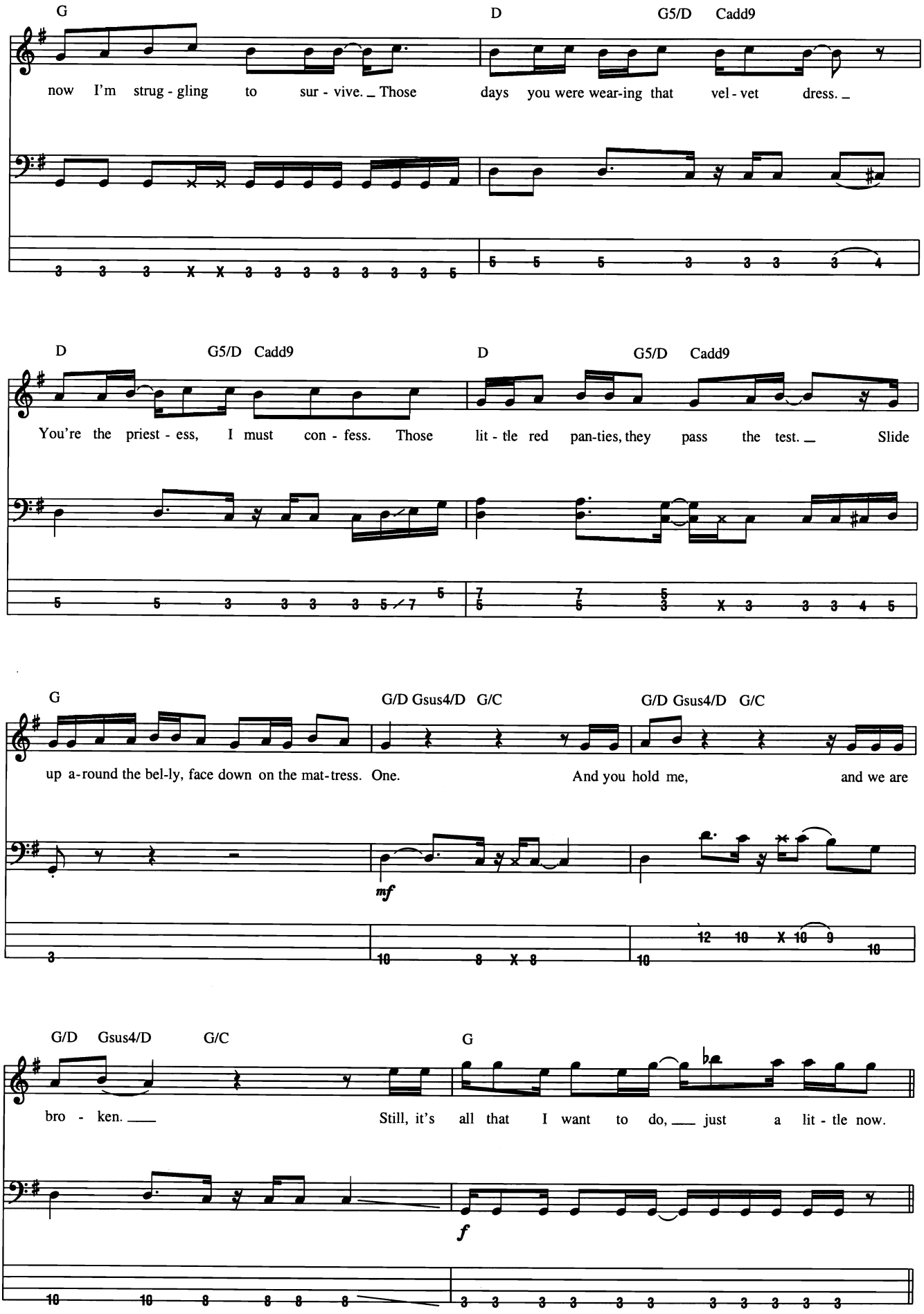
G
D
G5/D
Cadd9
now I'm strug - gling to sur - vive. _ Those days you were wear-ing that vel - vet dress. _
D
G5/D
Cadd9
D
G5/D
Cadd9
You're the priest - ess, I must con - fess. Those lit - tle red pan-ties, they pass the test. _ Slide
G
G/D
Gsus4/D
G/C
G/D
Gsus4/D
G/C
up a-round the bel-ly, face down on the mat-tress. One. And you hold me, and we are
mf
G/D
Gsus4/D
G/C
G
bro - ken. ___ Still, it's all that I want to do, ___ just a lit - tle now.
f

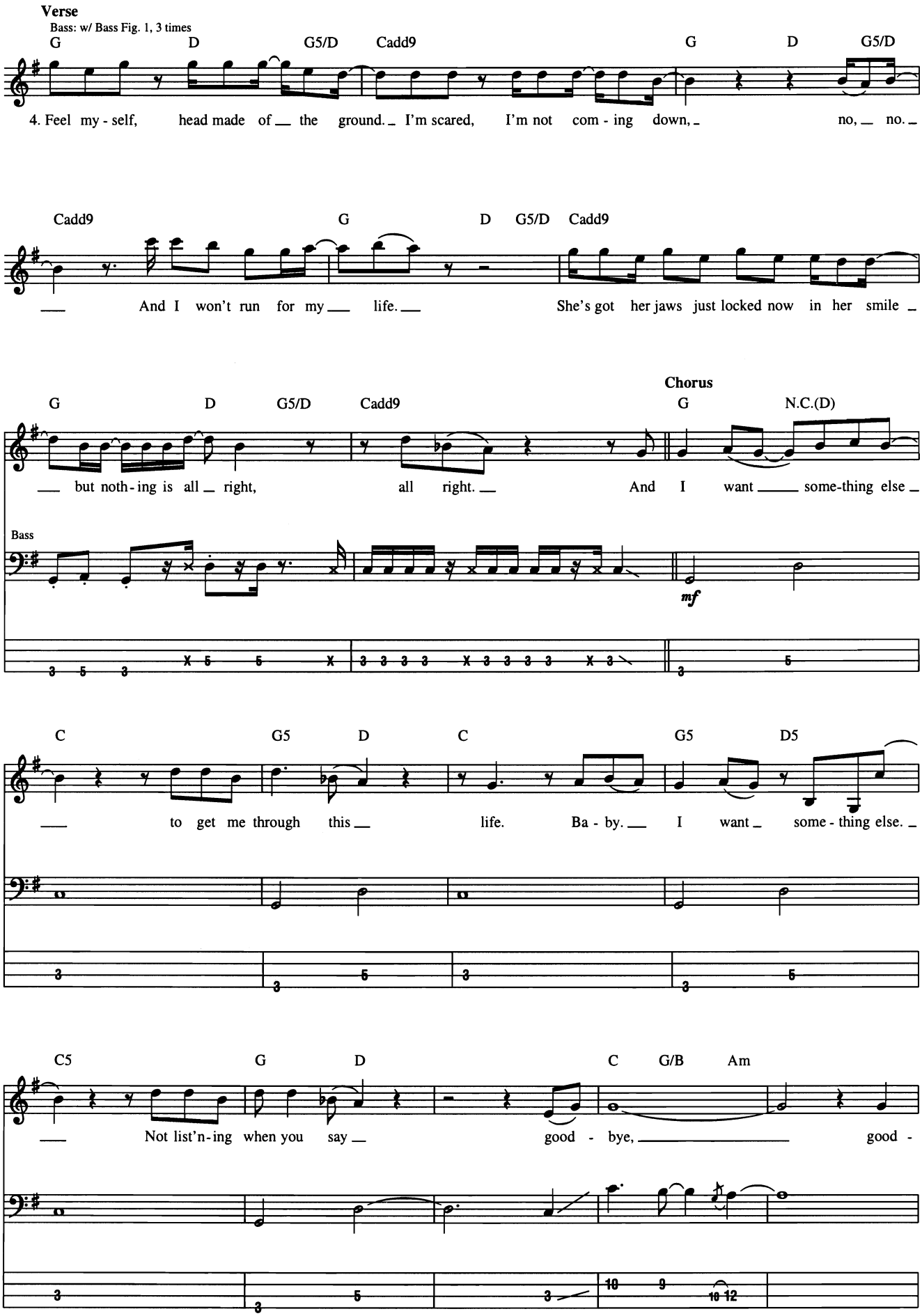
Verse
Bass: w/ Bass Fig. 1, 3 times
G D G5/D Cadd9 G D G5/D
4. Feel my - self, head made of the ground. I'm scared, I'm not com - ing down, no, no.
Cadd9 G D G5/D Cadd9
And I won't run for my life. She's got her jaws just locked now in her smile
Chorus
G D G5/D Cadd9 G N.C.(D)
but noth - ing is all right, all right. And I want some-thing else
Bass
mf
C G5 D C G5 D5
to get me through this life. Ba - by. I want some - thing else.
C5 G D C G/B Am
Not list'n - ing when you say good - bye, good -

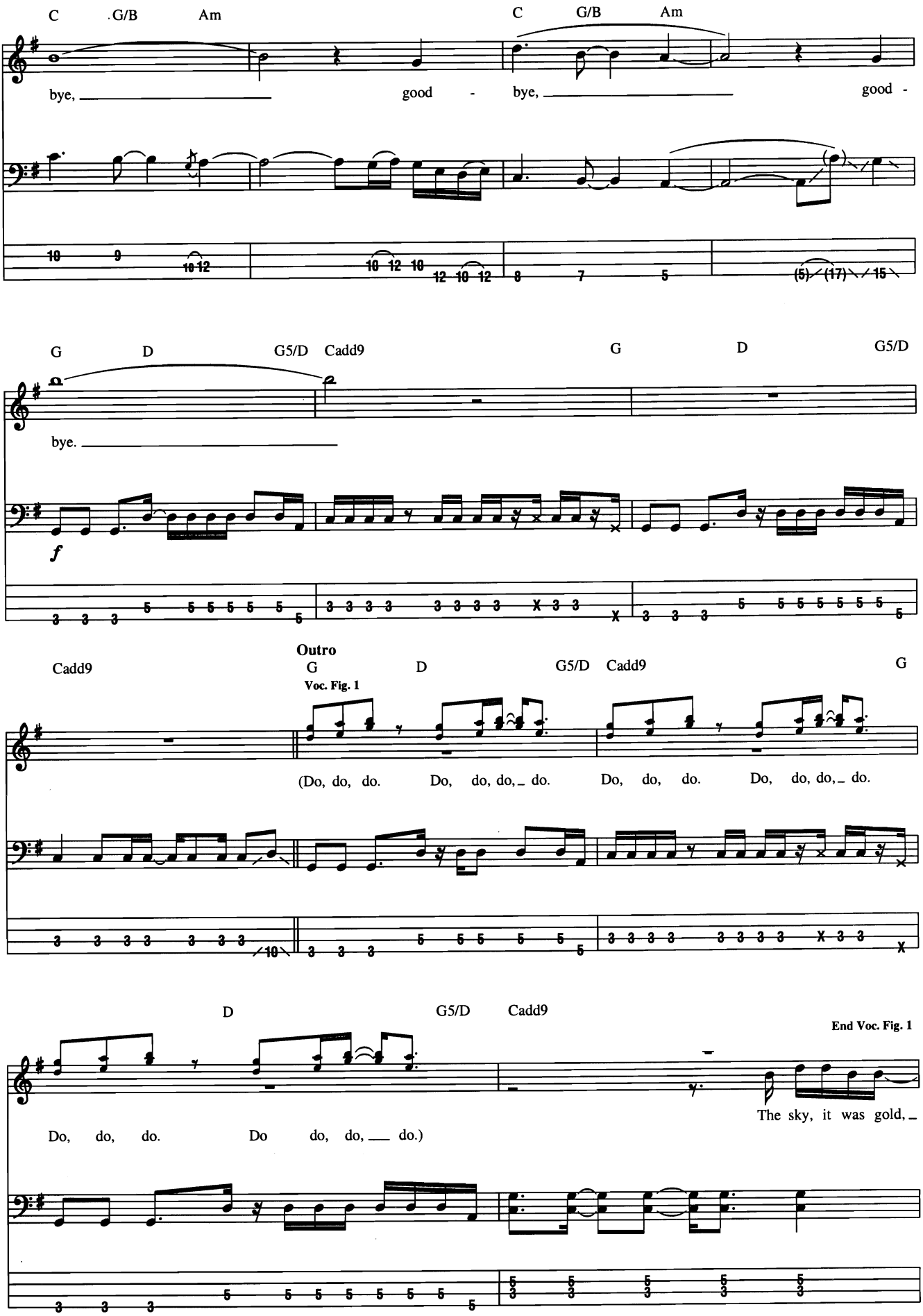
C G/B Am C G/B Am
bye, good - bye, good -
G D G5/D Cadd9 G D G5/D
bye.
f
Outro
Cadd9 G D G5/D Cadd9 G
Voc. Fig. 1
(Do, do, do. Do, do, do,_ do. Do, do, do. Do, do, do,_ do.
D G5/D Cadd9
End Voc. Fig. 1
Do, do, do. Do do, do, ___ do.)
The sky, it was gold,_

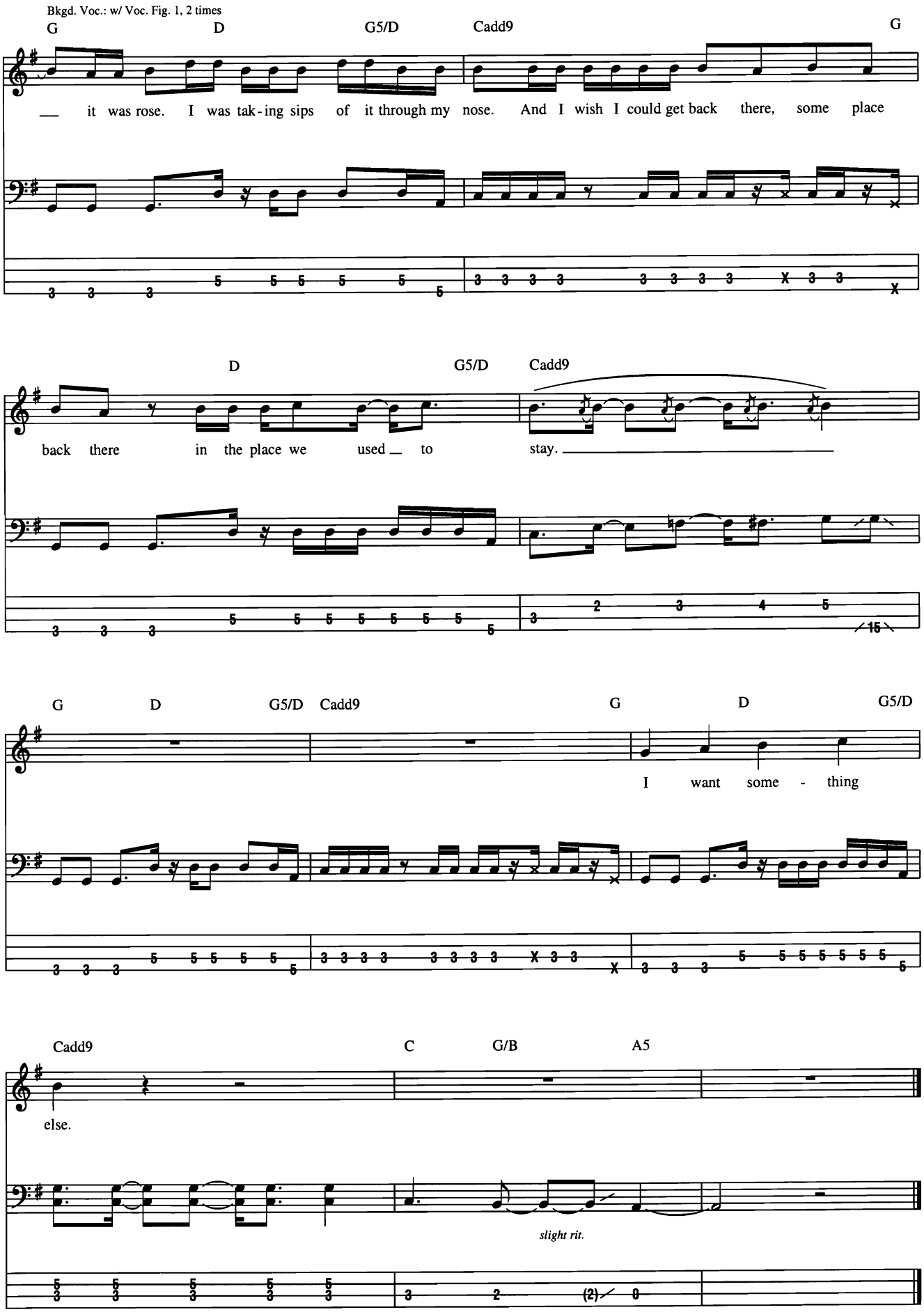
Bkgd. Voc.: w/ Voc. Fig. 1, 2 times
G
D
G5/D
Cadd9
G
it was rose. I was tak-ing sips of it through my nose. And I wish I could get back there, some place
D
G5/D
Cadd9
back there in the place we used to stay.
G
D
G5/D
Cadd9
G
D
G5/D
I want some - thing
Cadd9
C
G/B
A5
else.
slight rit.

Seventeen

Words and Music by Kip Winger, Reb Beach and Beau Hill

Tune down 1/2 step
① = G♭ ② = D♭
③ = A♭ ④ = E♭

Medium Rock (♩ = 96)

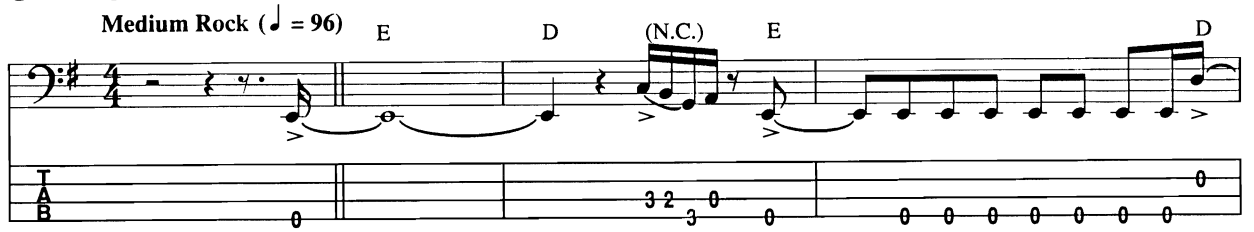

* Chords reflect guitar activity

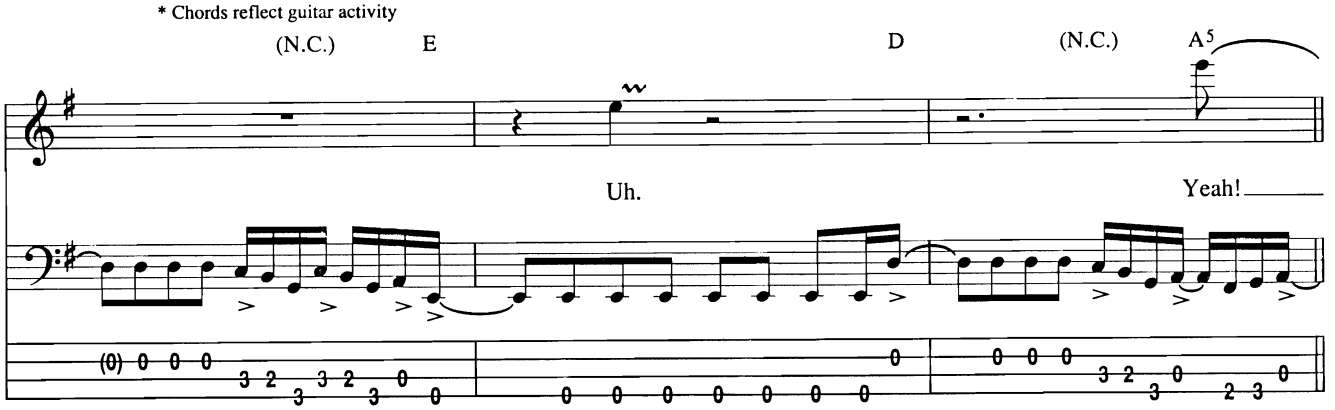

𝄋 **Verses 1, 2, and 3**

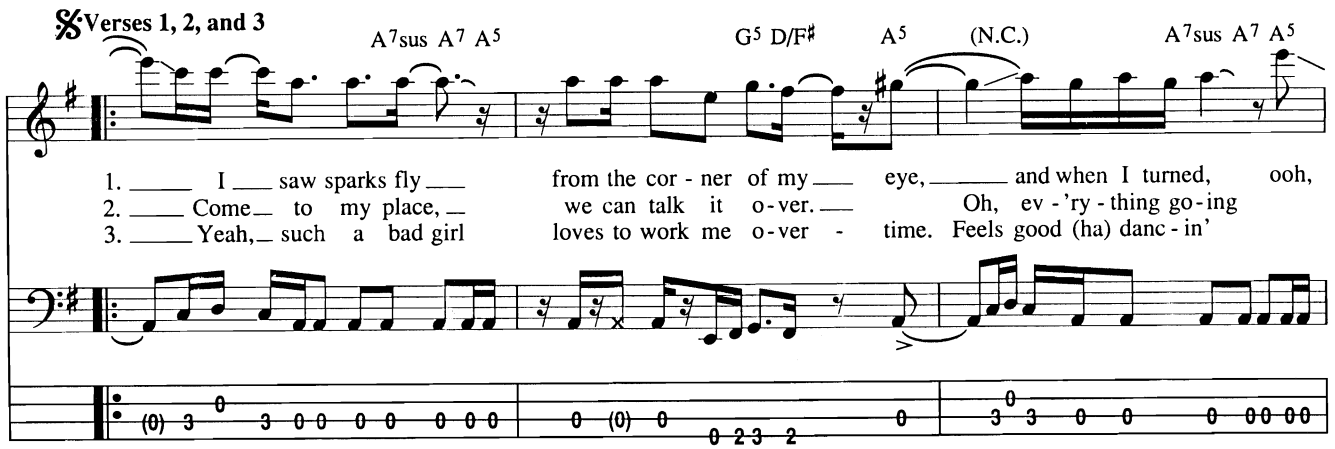

1. I saw sparks fly from the cor - ner of my eye, and when I turned, ooh,
2. Come to my place, we can talk it o-ver. Oh, ev - 'ry - thing go-ing
3. Yeah, such a bad girl loves to work me o-ver - time. Feels good (ha) danc - in'

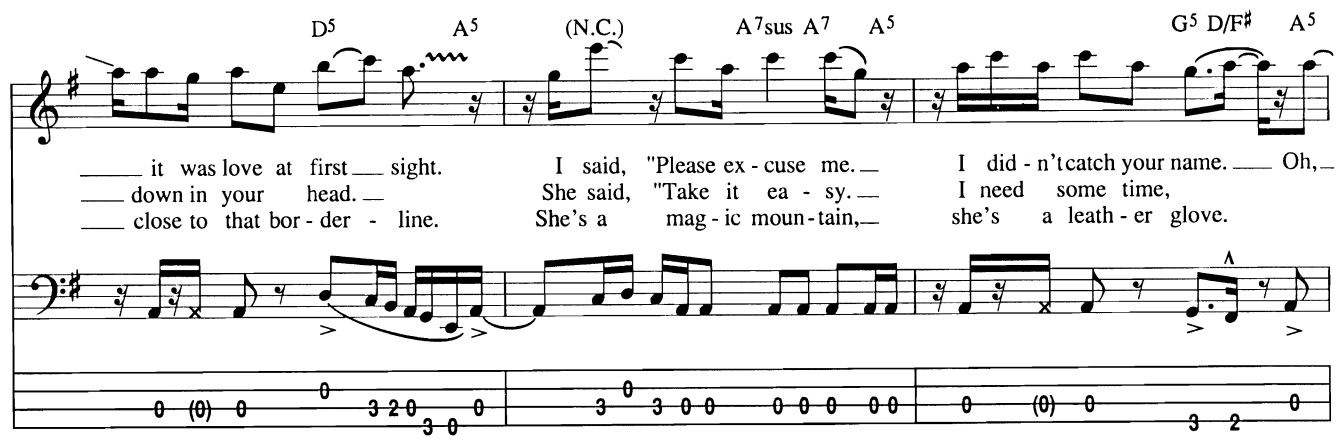

it was love at first sight. I said, "Please ex - cuse me. I did - n't catch your name. Oh,
down in your head. She said, "Take it ea - sy. I need some time,
close to that bor - der - line. She's a mag - ic moun - tain, she's a leath - er glove.

© 1988 EMI VIRGIN SONGS, INC., VARSEAU MUSIC, INC., SMALL HOPE MUSIC LTD.,
EMI VIRGIN MUSIC, INC., JULIAN KELLY MUSIC and BLUE 32 MUSIC
All Rights for VARSEAU MUSIC, INC. and SMALL HOPE MUSIC LTD. Controlled and Administered by EMI VIRGIN SONGS, INC.
All Rights for JULIAN KELLY MUSIC and BLUE 32 MUSIC Controlled and Administered by EMI VIRGIN MUSIC, INC.
All Rights Reserved International Copyright Secured Used by Permission

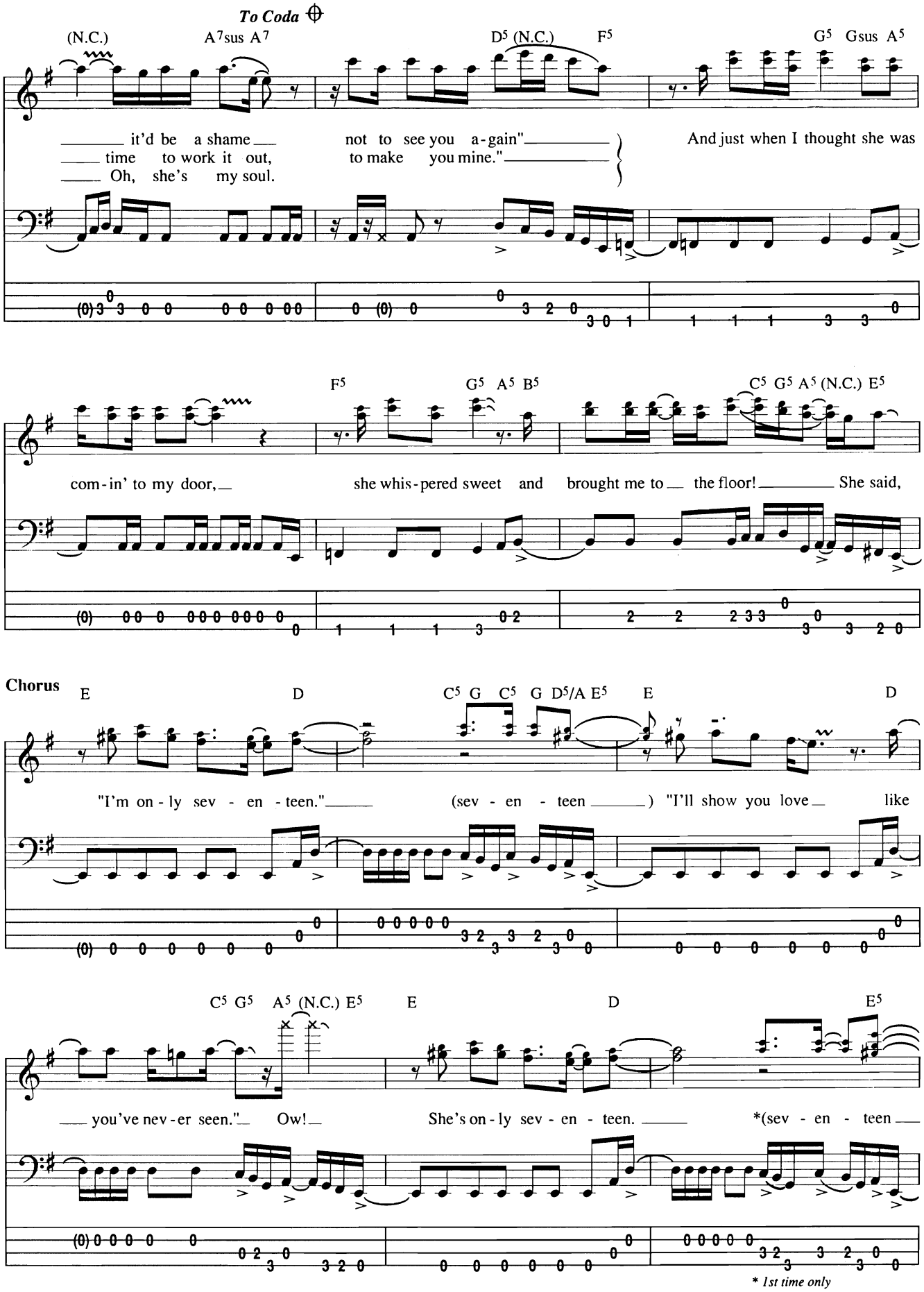
To Coda
(N.C.) A7sus A7 D5 (N.C.) F5 G5 Gsus A5
it'd be a shame not to see you a-gain"
time to work it out, to make you mine."
Oh, she's my soul.
And just when I thought she was
F5 G5 A5 B5 C5 G5 A5 (N.C.) E5
com-in' to my door, she whis-pered sweet and brought me to the floor! She said,
Chorus
E D C5 G C5 G D5/A E5 E D
"I'm on-ly sev-en-teen." (sev-en-teen) "I'll show you love like
C5 G5 A5 (N.C.) E5 E D E5
you've nev-er seen." Ow! She's on-ly sev-en-teen. *(sev-en-teen
* 1st time only

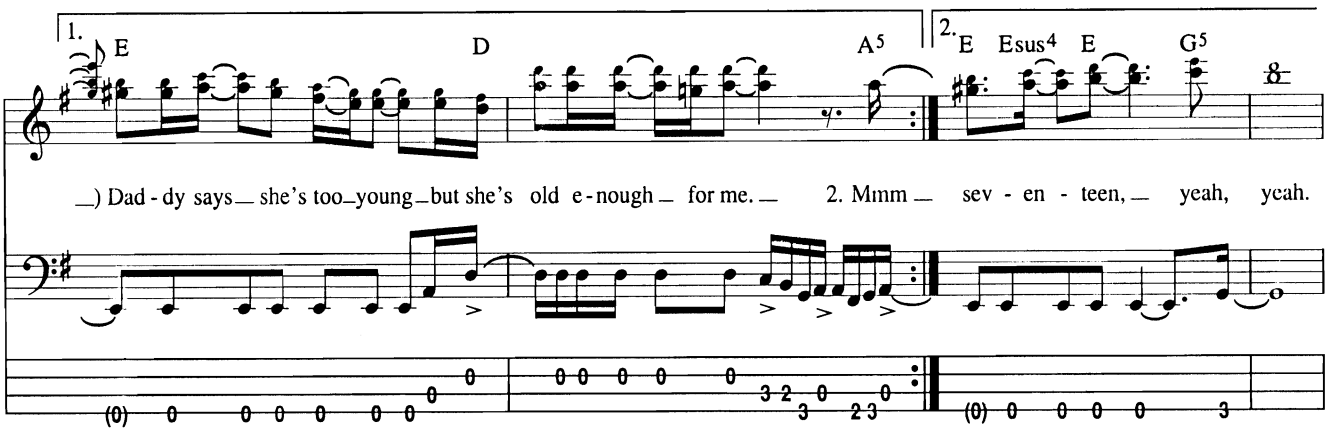
1.
E
D
A5
2.
E
Esus4
E
G5
) Dad - dy says she's too young but she's old e - nough for me.
2. Mmm sev - en - teen, yeah, yeah.

Guitar Solo

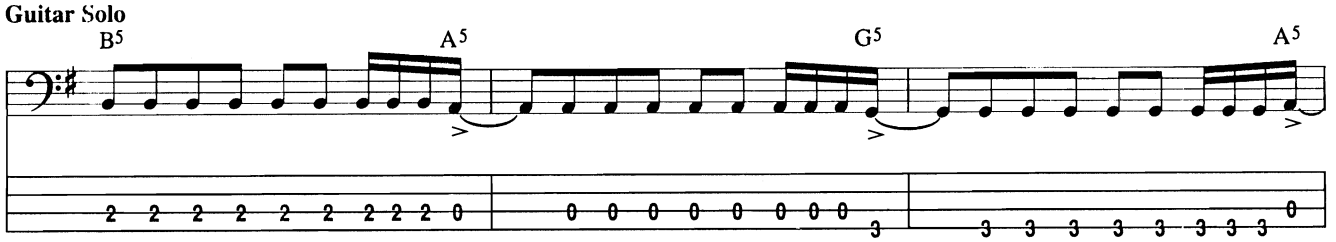
B5
A5
G5
A5

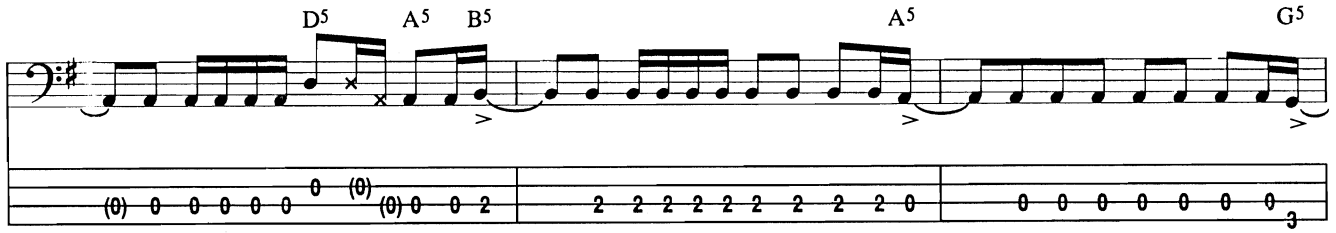
D5
A5
B5
A5
G5

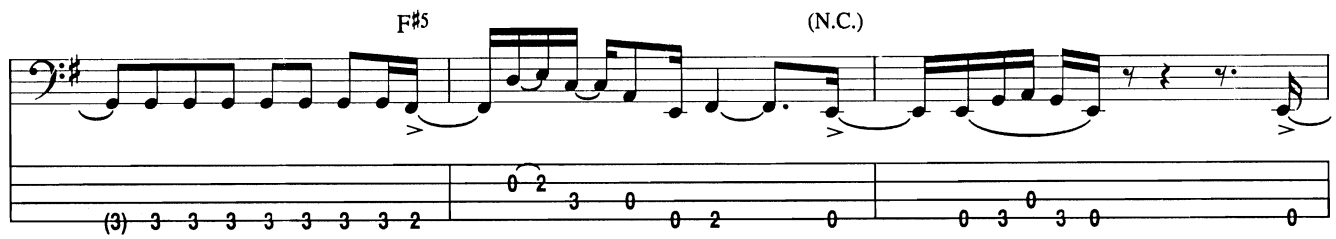
F#5
(N.C.)

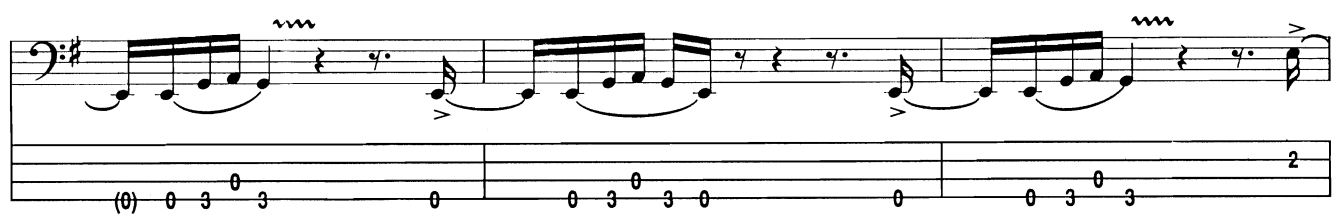

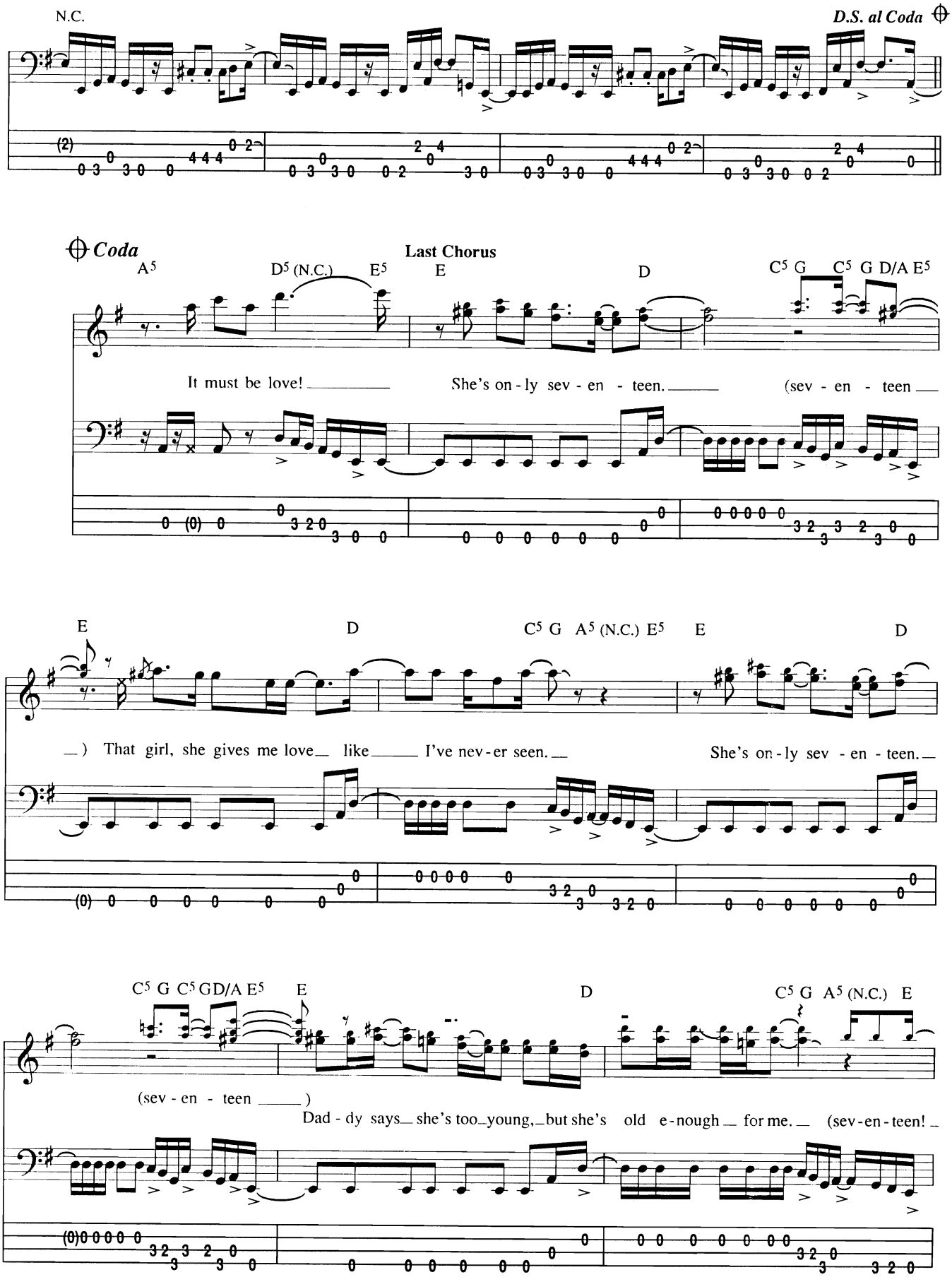
N.C.
D.S. al Coda
Coda
Last Chorus
A5
D5 (N.C.)
E5
E
D
C5 G
C5 G D/A E5
It must be love!
She's on - ly sev - en - teen.
(sev - en - teen
E
D
C5 G A5 (N.C.) E5
E
D
) That girl, she gives me love like I've nev - er seen.
She's on - ly sev - en - teen.
C5 G C5 GD/A E5
E
D
C5 G A5 (N.C.) E
(sev - en - teen)
Dad - dy says she's too young, but she's old e - nough for me. (sev - en - teen!

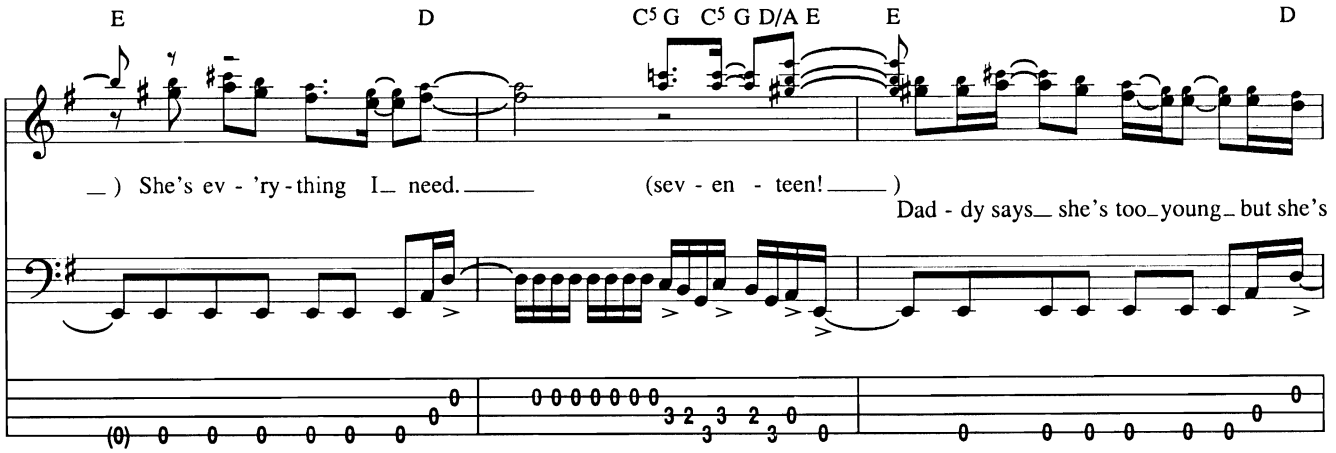
E
D
C5 G C5 G D/A E
E
D
_) She's ev - 'ry - thing I_ need. _____ (sev - en - teen! _____)
Dad - dy says_ she's too_young_ but she's

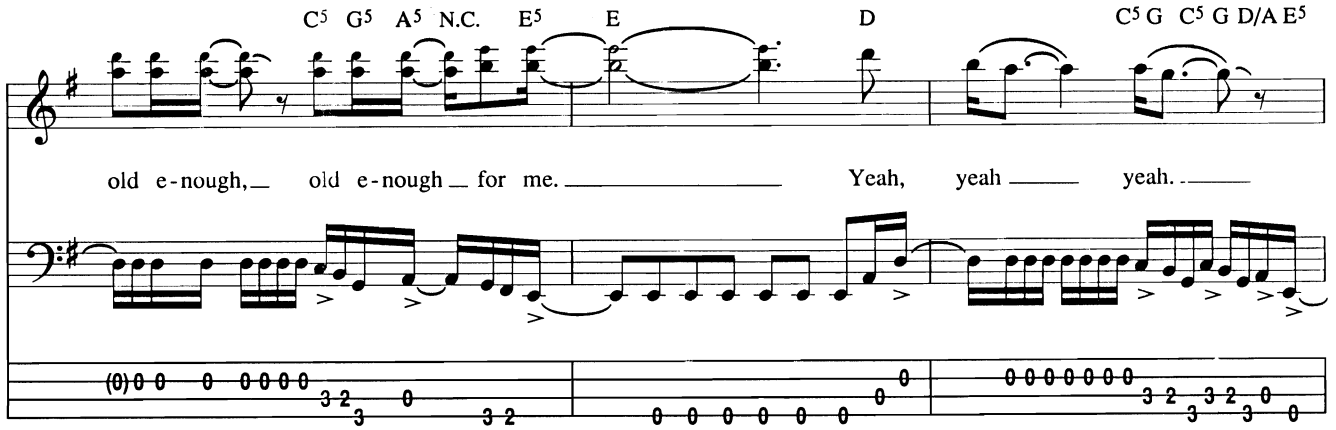
C5 G5 A5 N.C. E5
E
D
C5 G C5 G D/A E5
old e - nough,_ old e - nough _ for me. _____ Yeah, yeah _____ yeah. _____

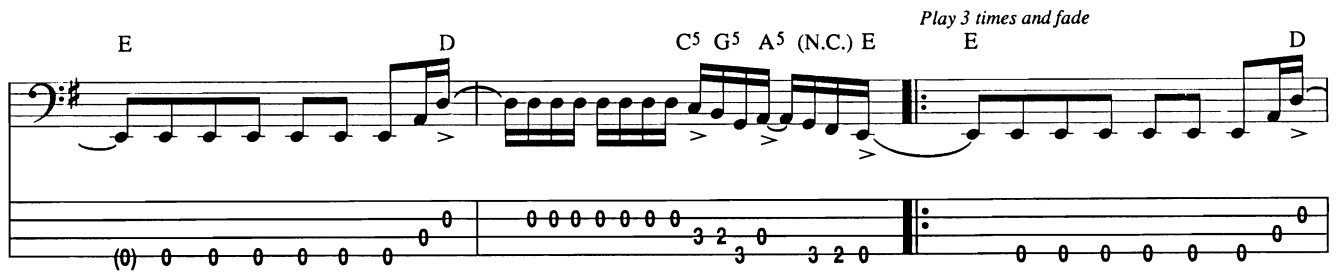
E
D
C5 G5 A5 (N.C.) E
Play 3 times and fade
E
D

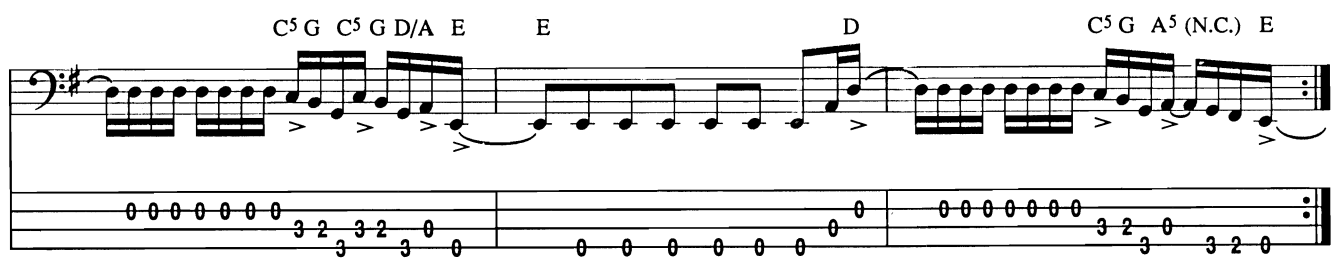
C5 G C5 G D/A E
E
D
C5 G A5 (N.C.) E

Shake Me

Words and Music by Tom Keifer

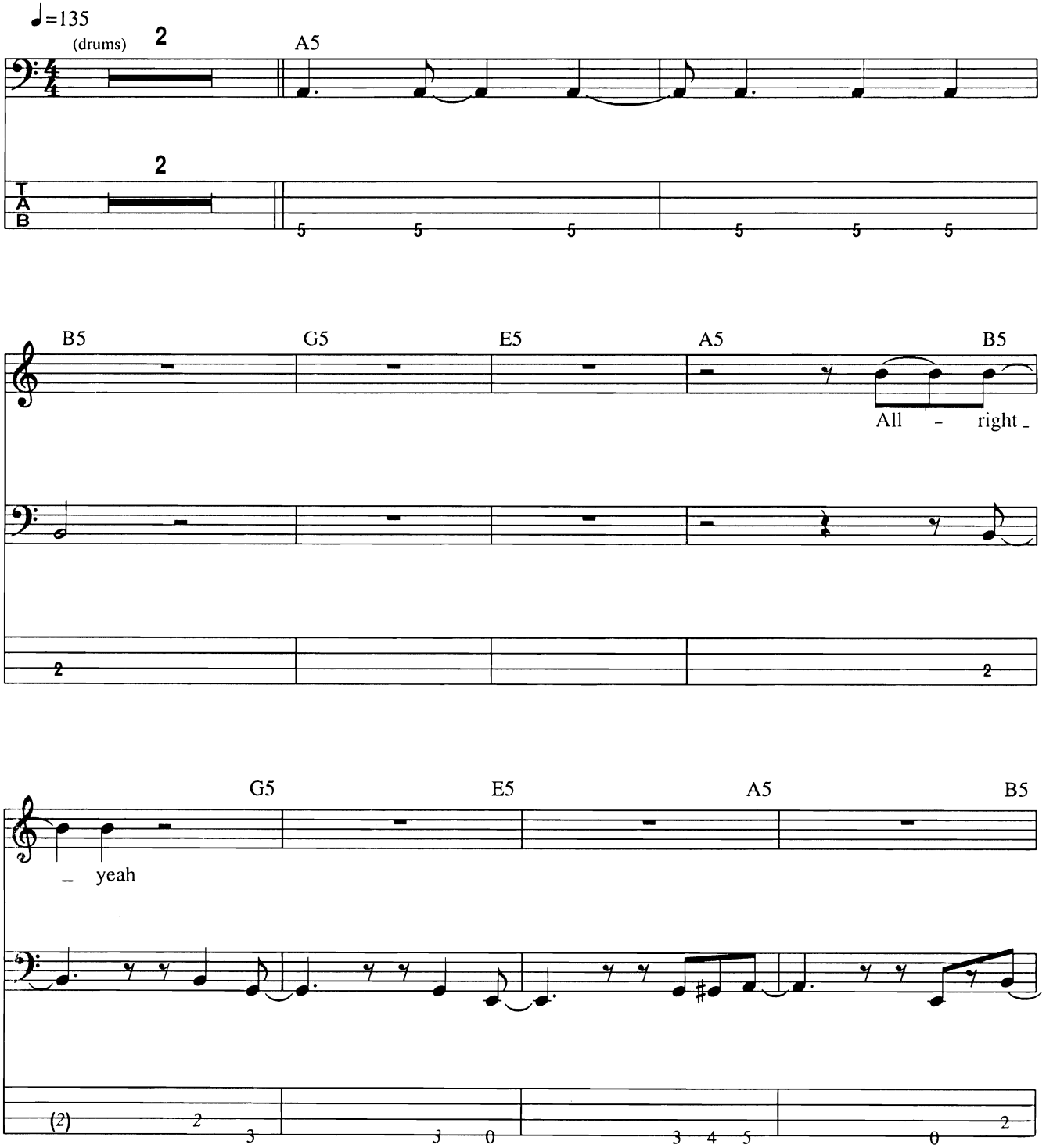

Copyright © 1986 by Chappell & Co. and Eve Songs, Inc.
All Rights Administered by Chappell & Co.
International Copyright Secured All Rights Reserved

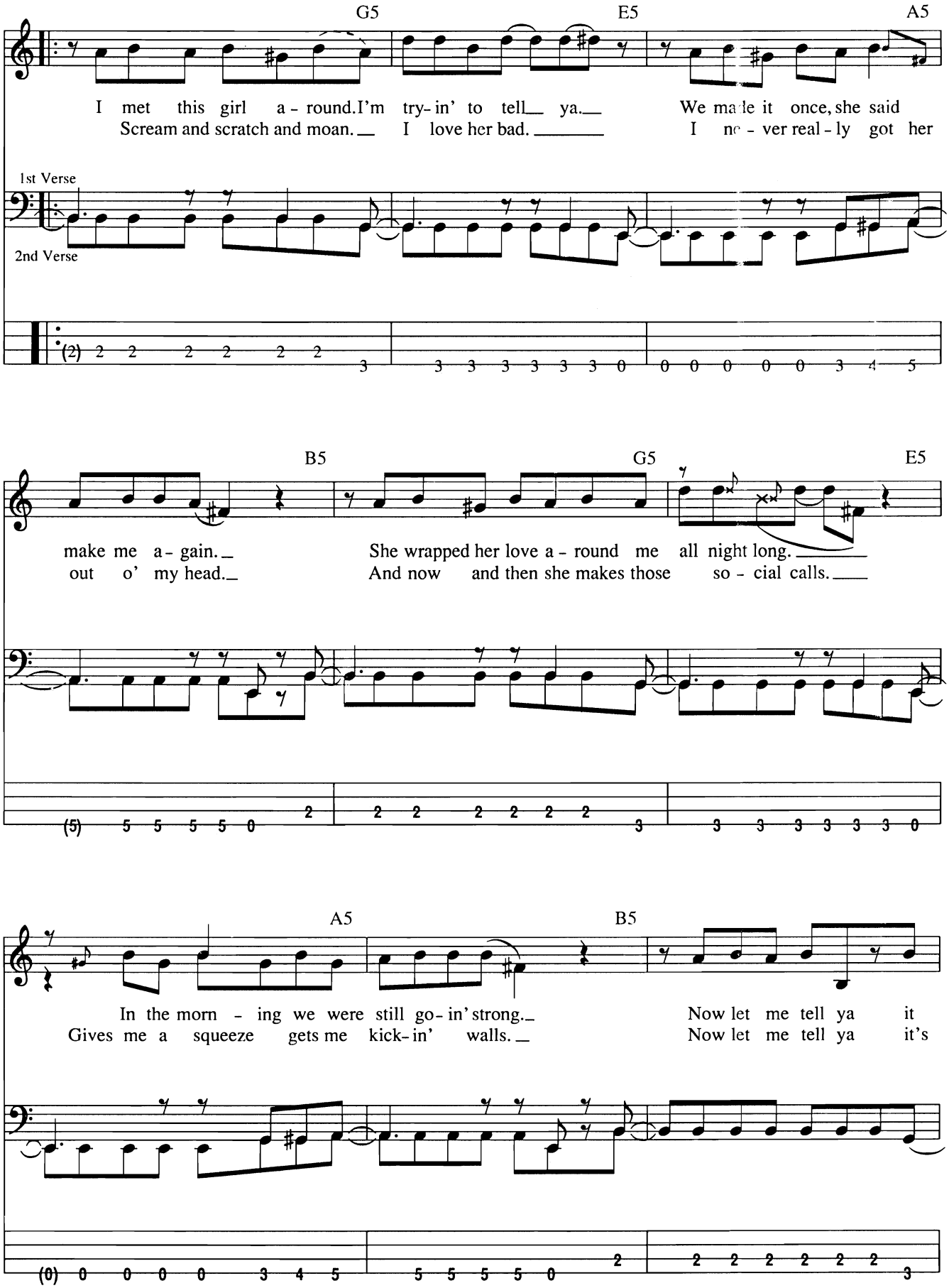
G5
E5
A5
I met this girl a - round. I'm try - in' to tell ya.
We made it once, she said
Scream and scratch and moan.
I love her bad.
I ne - ver real - ly got her
1st Verse
2nd Verse
B5
G5
E5
make me a - gain.
out o' my head.
She wrapped her love a - round me all night long.
And now and then she makes those so - cial calls.
A5
B5
In the morn - ing we were still go - in' strong.
Gives me a squeeze gets me kick - in' walls.
Now let me tell ya it
Now let me tell ya it's

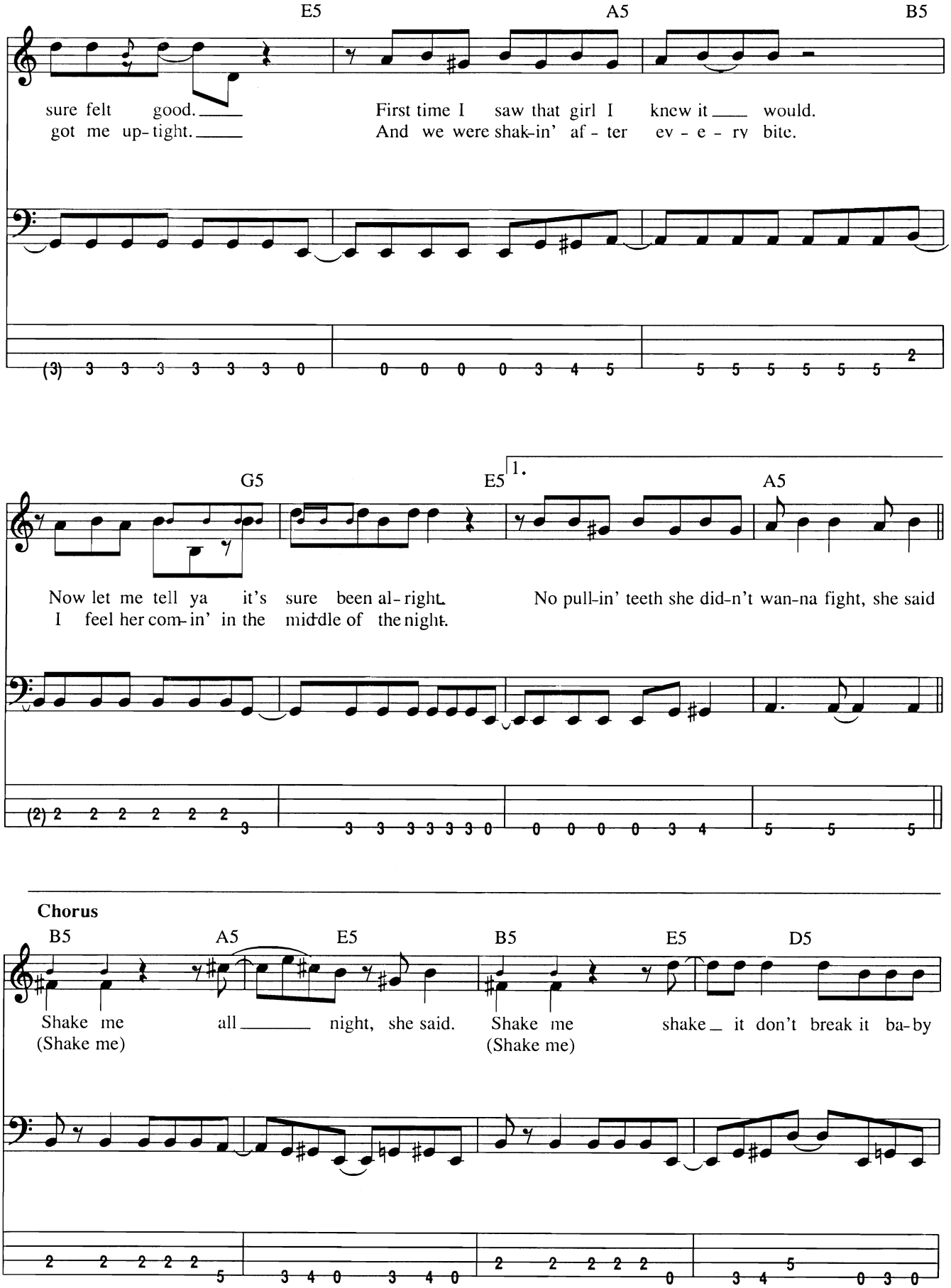
E5
A5
B5
sure felt good.
got me up-tight.
First time I saw that girl I knew it would.
And we were shak-in' af-ter ev-e-ry bite.
G5
E5
1.
A5
Now let me tell ya it's sure been al-right.
I feel her com-in' in the middle of the night.
No pull-in' teeth she did-n't wan-na fight, she said
Chorus
B5
A5
E5
B5
E5
D5
Shake me all night, she said.
(Shake me)
Shake me shake it don't break it ba-by
(Shake me)

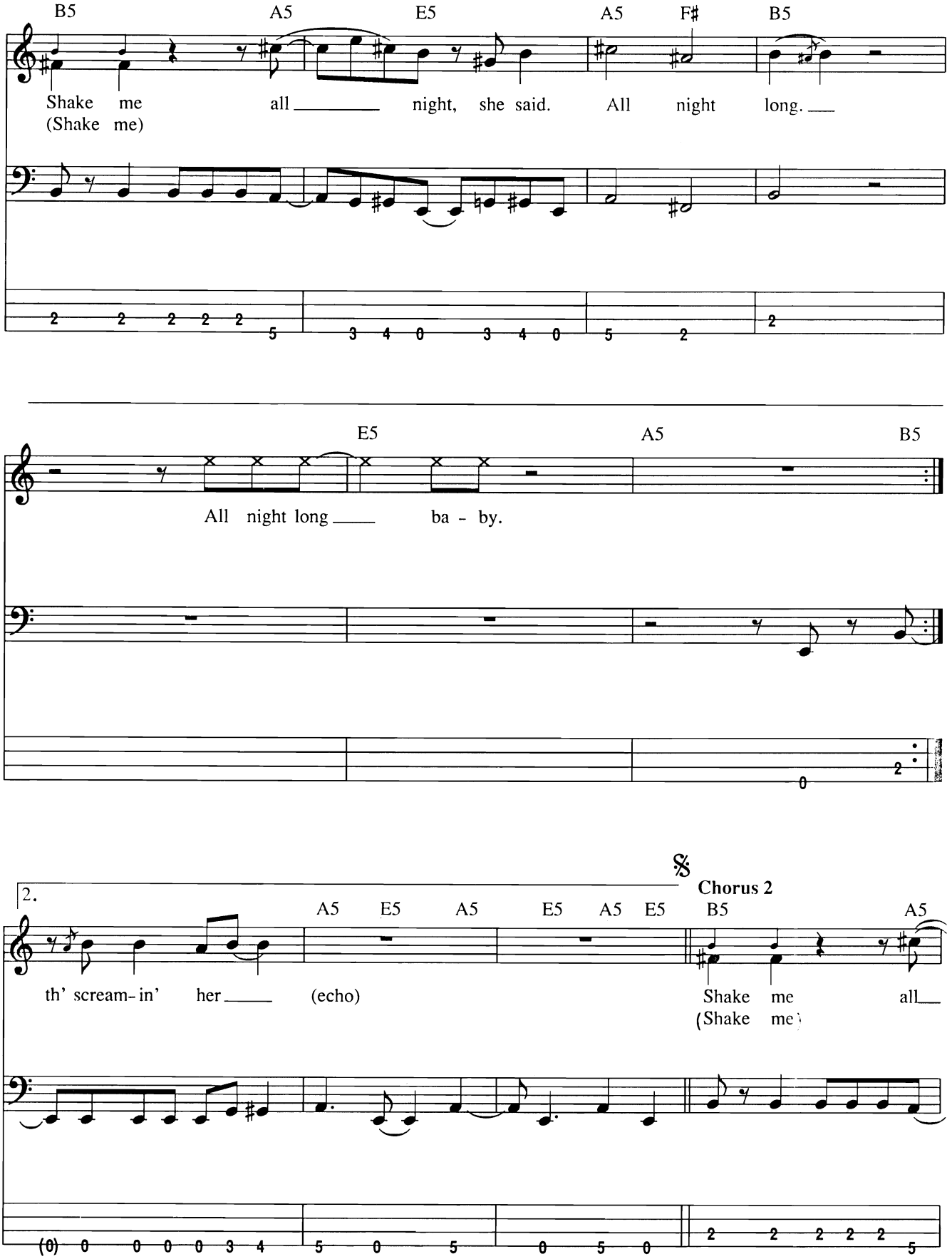
B5 A5 E5 A5 F♯ B5
Shake me all night, she said. All night long.
(Shake me)
E5 A5 B5
All night long ba - by.
2.
A5 E5 A5 E5 A5 E5
th' scream-in' her (echo)
𝄋
Chorus 2
B5 A5
Shake me all
(Shake me)

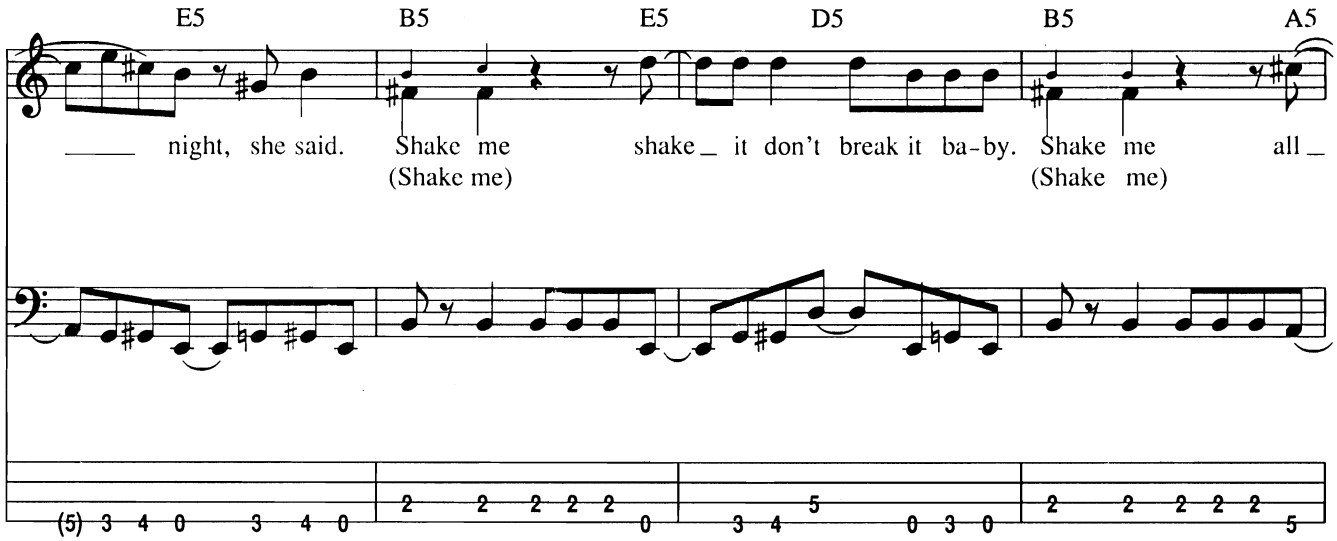
E5
B5
E5
D5
B5
A5
night, she said.
Shake me
(Shake me)
shake it don't break it ba-by.
Shake me
(Shake me)
all

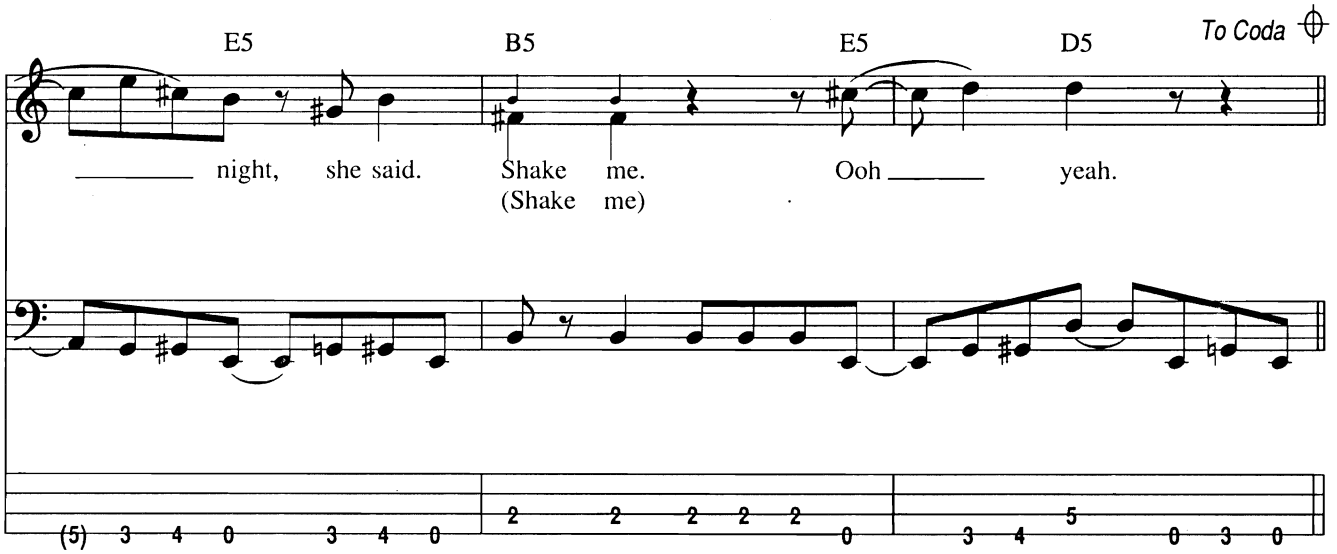
E5
B5
E5
D5
To Coda
night, she said.
Shake me.
(Shake me)
Ooh
yeah.

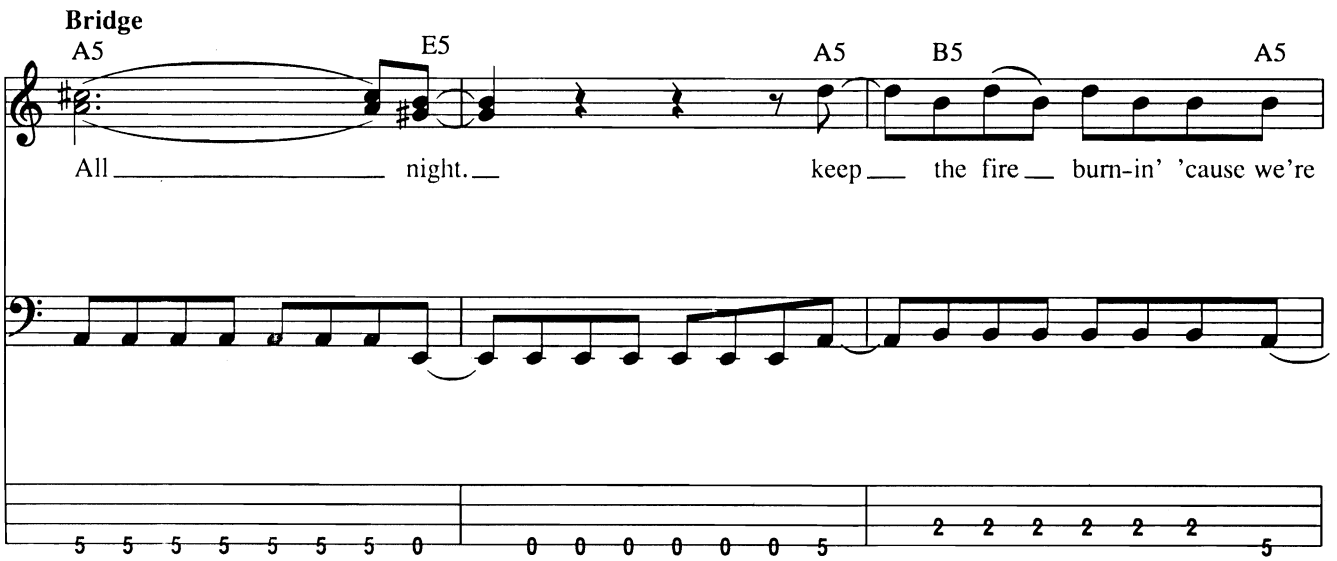
Bridge
A5
E5
A5
B5
A5
All
night.
keep
the fire
burn-in' 'cause we're

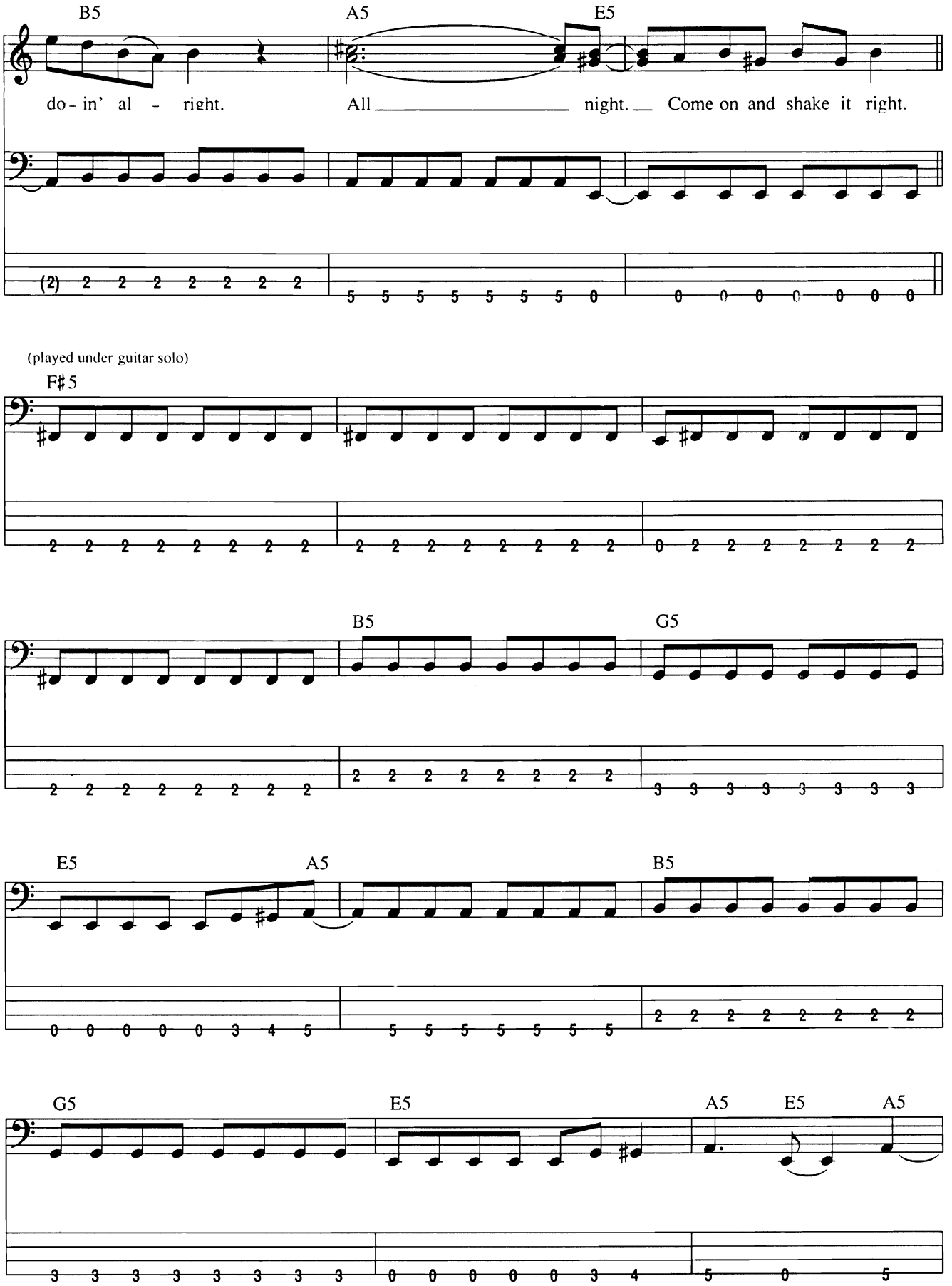
B5
A5
E5
do - in' al - right.
All night. Come on and shake it right.
(played under guitar solo)
F♯5
B5
G5
E5
A5
B5
G5
E5
A5
E5
A5

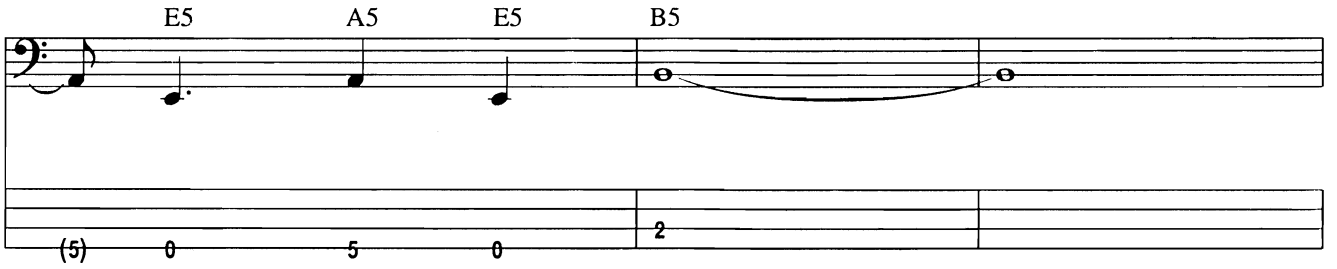
E5
A5
E5
B5

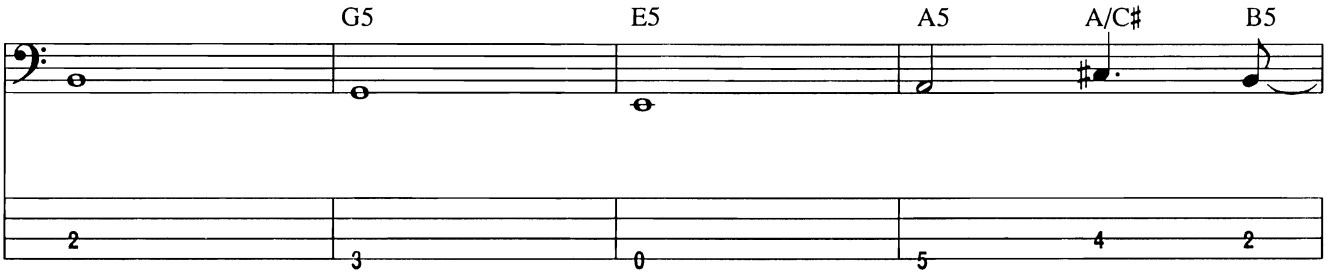
G5
E5
A5
A/C♯
B5

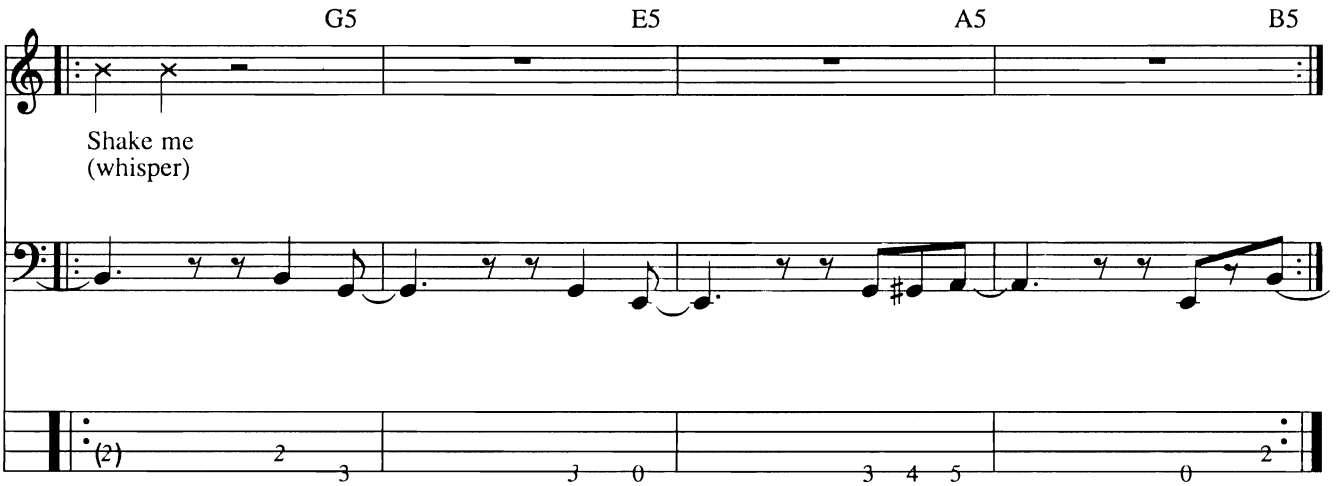
G5
E5
A5
B5
Shake me
(whisper)

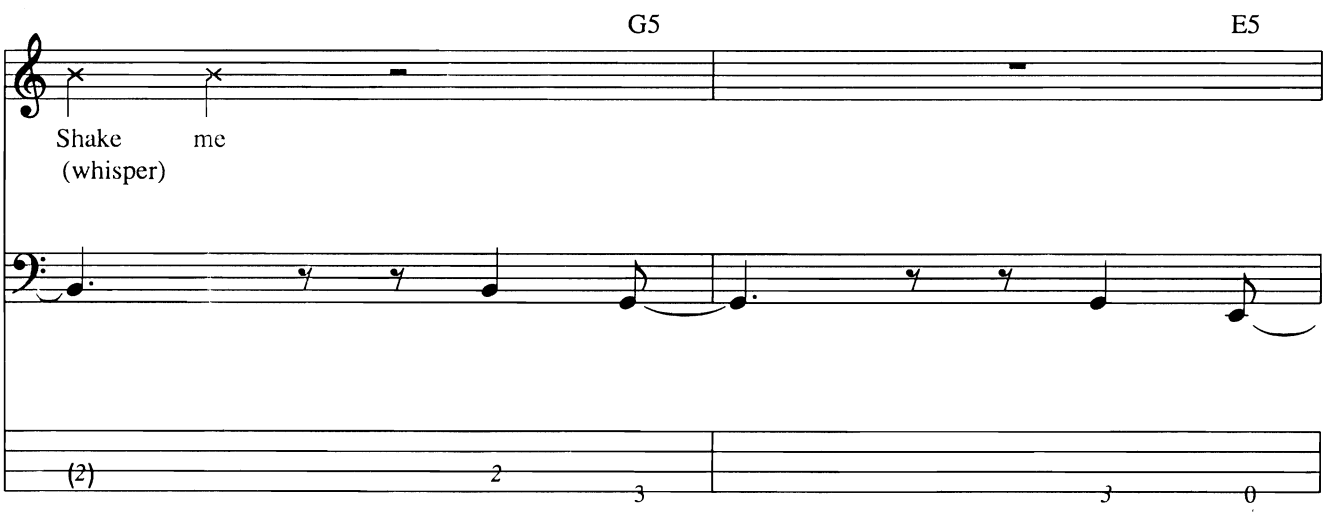
G5
E5
Shake me
(whisper)

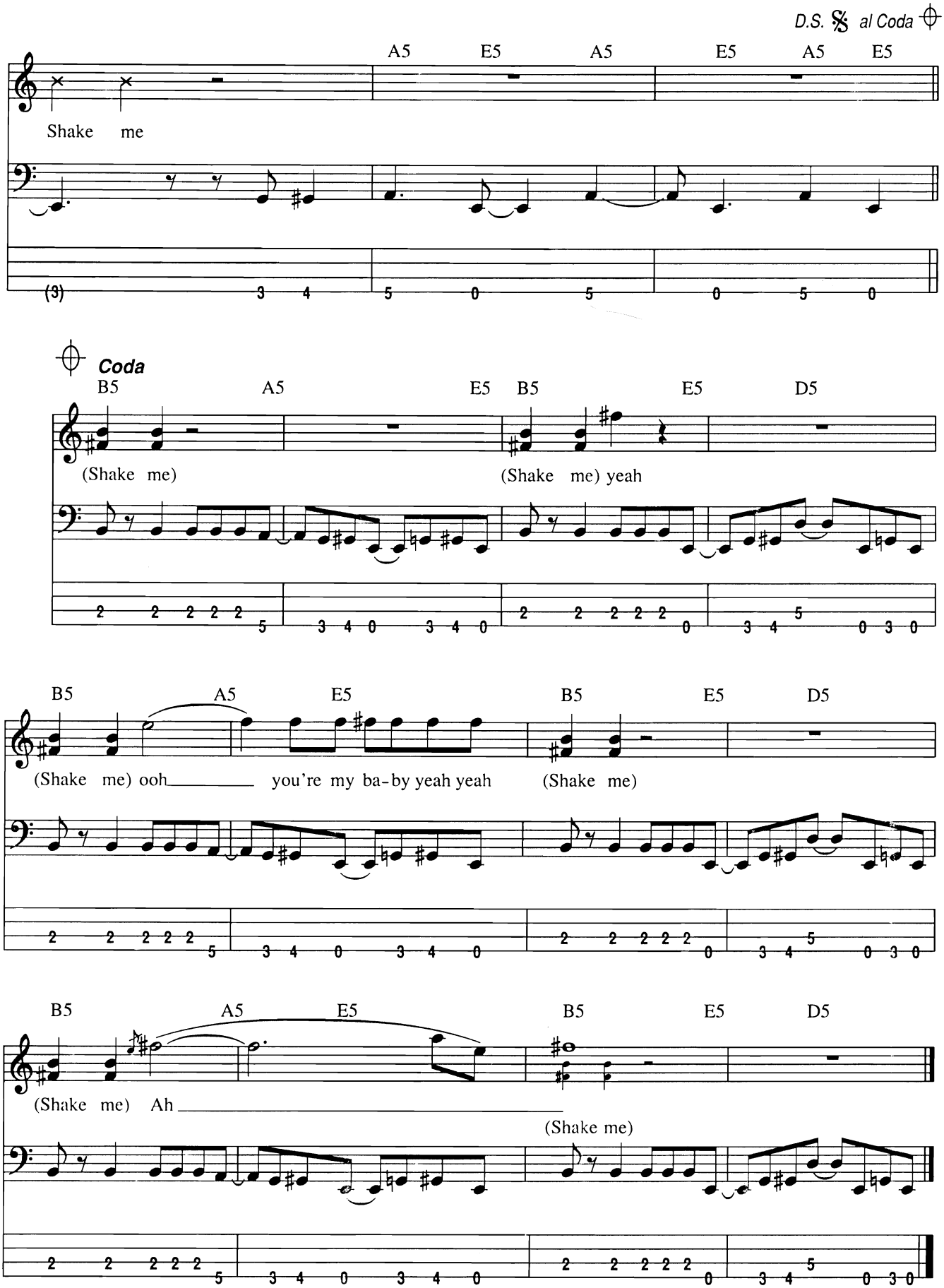
D.S. 𝄋 al Coda
A5 E5 A5 E5 A5 E5
Shake me
Coda
B5 A5 E5 B5 E5 D5
(Shake me) (Shake me) yeah
B5 A5 E5 B5 E5 D5
(Shake me) ooh you're my ba-by yeah yeah (Shake me)
B5 A5 E5 B5 E5 D5
(Shake me) Ah
(Shake me)

Shake, Rattle and Roll

Words and Music by Charles Calhoun

Moderate 50's Shuffle (= ; = 176)

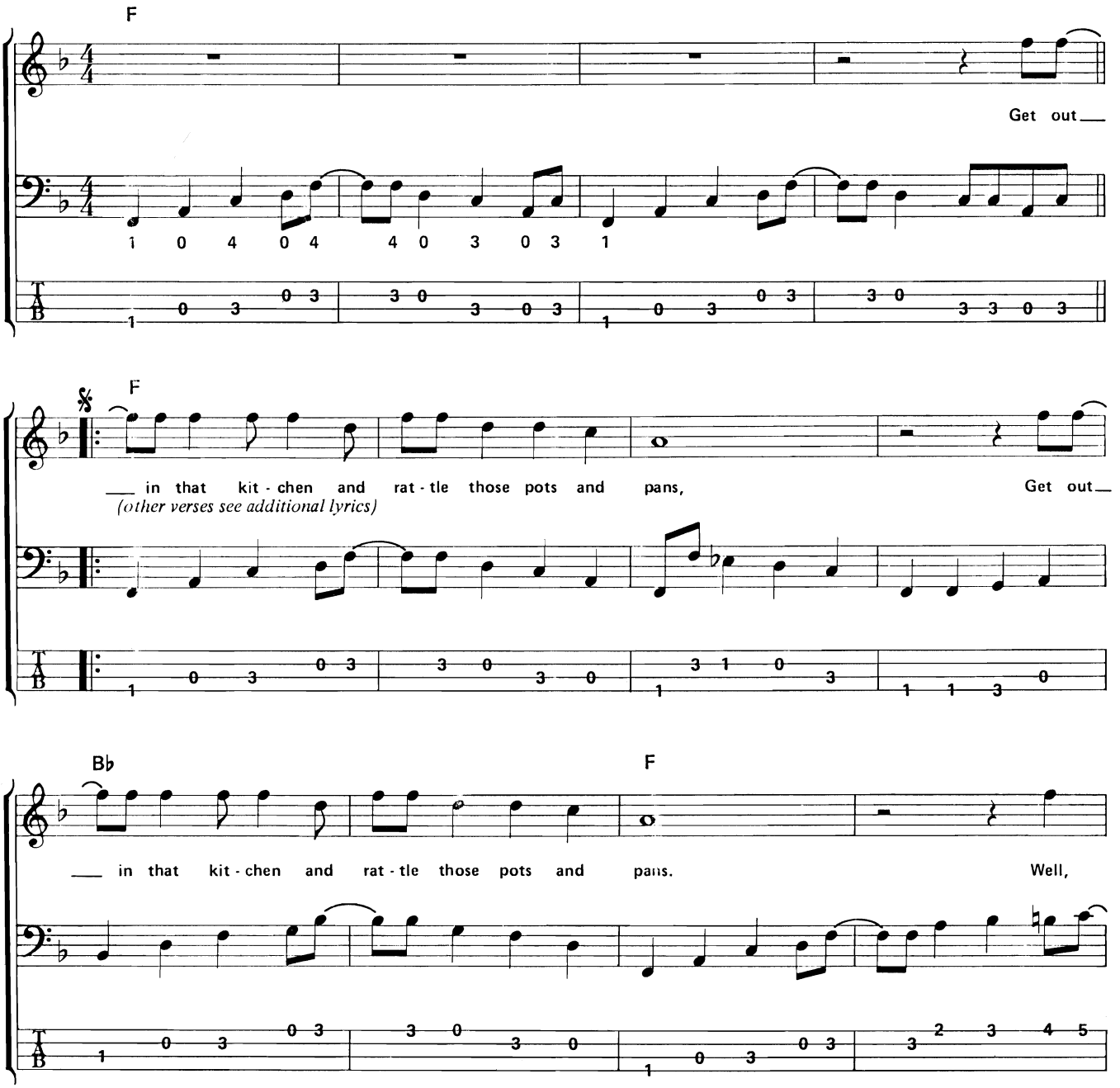

Copyright © 1954 by Unichappell Music Inc.
Copyright Renewed
International Copyright Secured All Rights Reserved

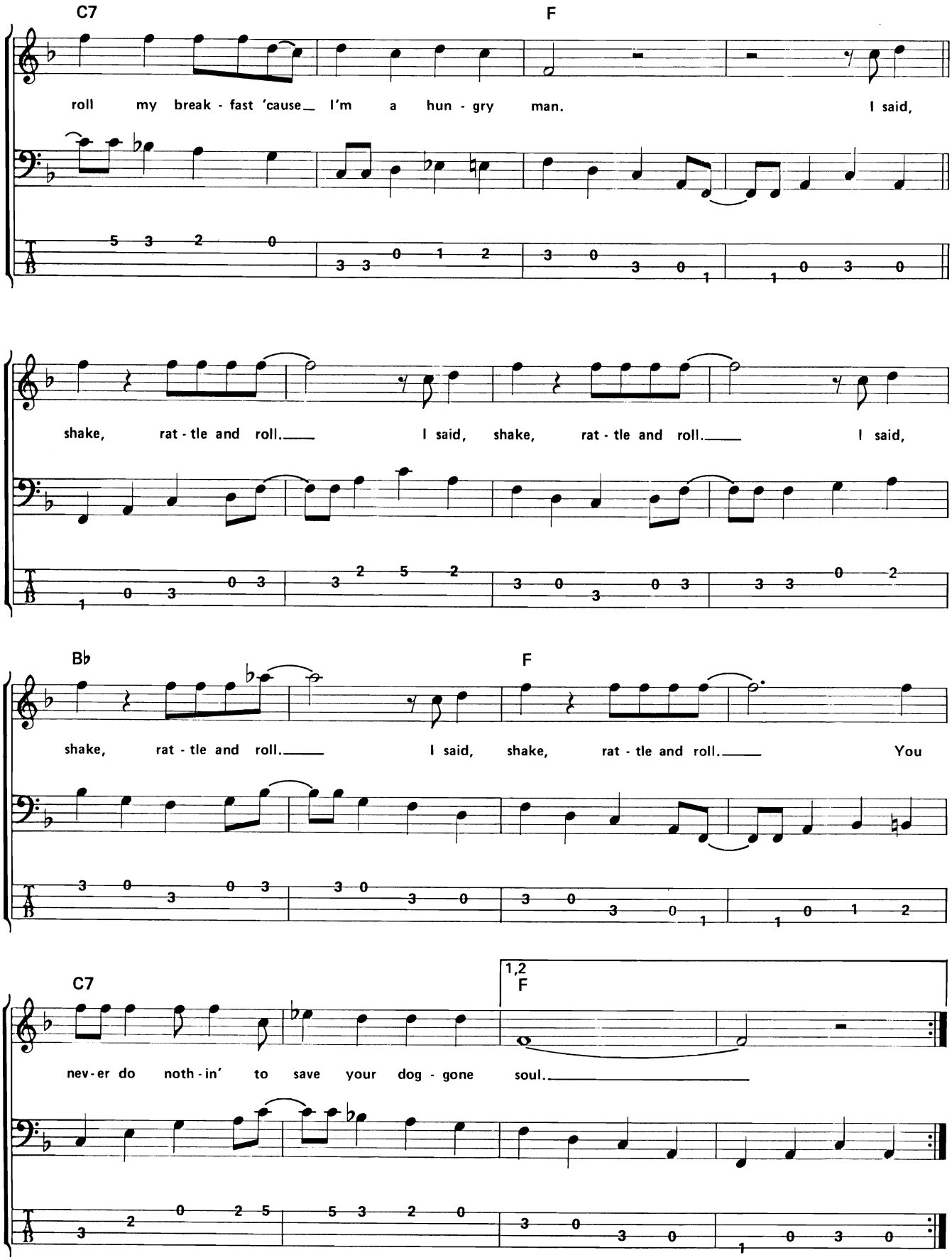
C7
F
roll my break - fast 'cause I'm a hun - gry man. I said,
shake, rat - tle and roll. I said, shake, rat - tle and roll. I said,
B♭
F
shake, rat - tle and roll. I said, shake, rat - tle and roll. You
C7
1,2
F
nev - er do noth - in' to save your dog - gone soul.

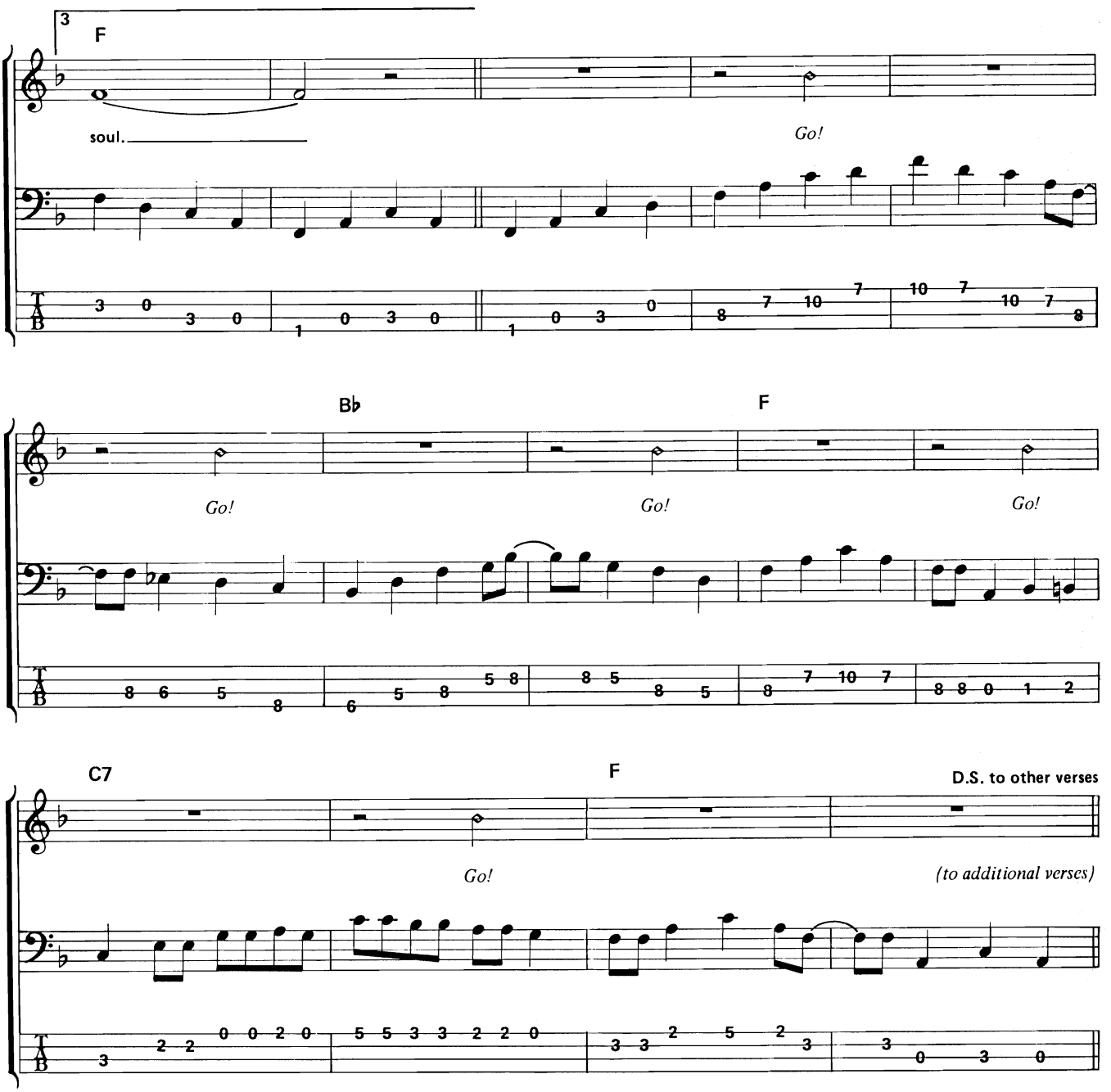

Additional lyrics:

VERSE 2

Wearin' those dresses, your hair done up so nice,
Wearin' those dresses, your hair done up so nice,
You look so warm, but your heart is cold as ice.

VERSE 3

I'm like a one-eyed cat, peepin' in a seafood store,
I'm like a one-eyed cat, peepin' in a seafood store,
I can look at you, tell you don't love me no more.

VERSE 4

I believe you're doin' me wrong and now I know,
I believe you're doin' me wrong and now I know,
The more I work, the faster my money goes.

She

Words and Music by Gene Simmons and Steve Coronel

Tune Down 1/2 Step:
① = G♭ ③ = A♭
② = D♭ ④ = E♭

Intro

Slow Rock ♩ = 84

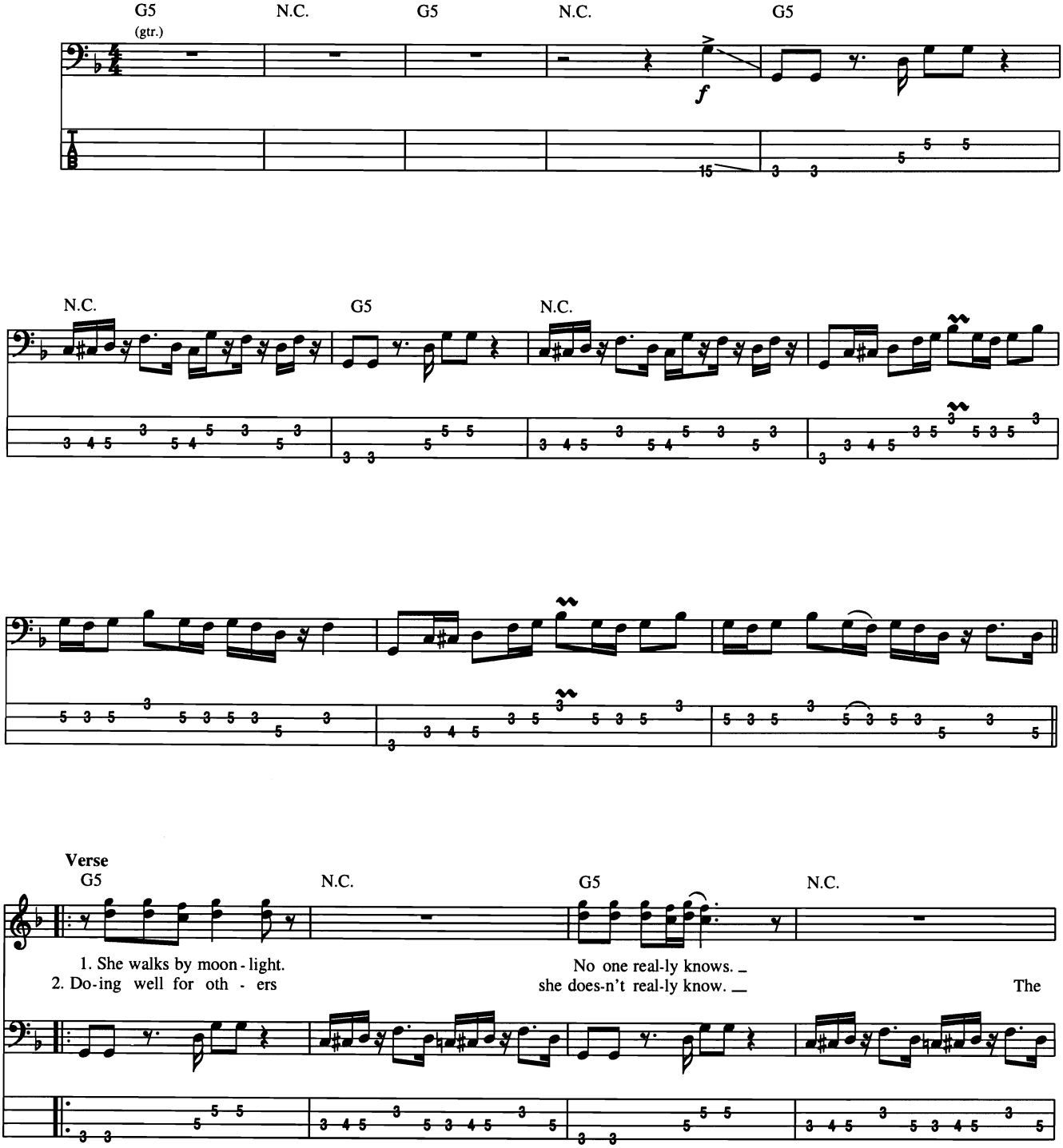

Copyright © 1975 Hori Productions America, Inc., Gladwyne Music Publishing Corp., Rock Steady Music and Cafe Americana
All Rights for Hori Productions America, Inc., Gladwyne Music Publishing Corp.
and Rock Steady Music Administered by PolyGram International Publishing, Inc.
All Rights for Cafe Americana in the U.S. Administered by Intersong U.S.A., Inc.
All Rights outside the U.S. excluding Japan Controlled by PolyGram International Publishing, Inc.
International Copyright Secured All Rights Reserved

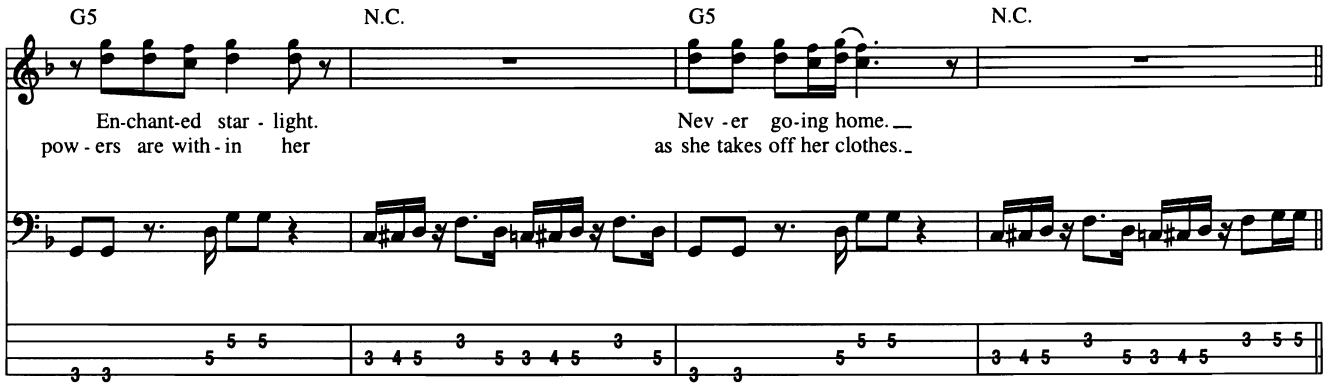
G5
N.C.
G5
N.C.
En-chant-ed star - light.
pow - ers are with - in her
Nev - er go-ing home.
as she takes off her clothes.

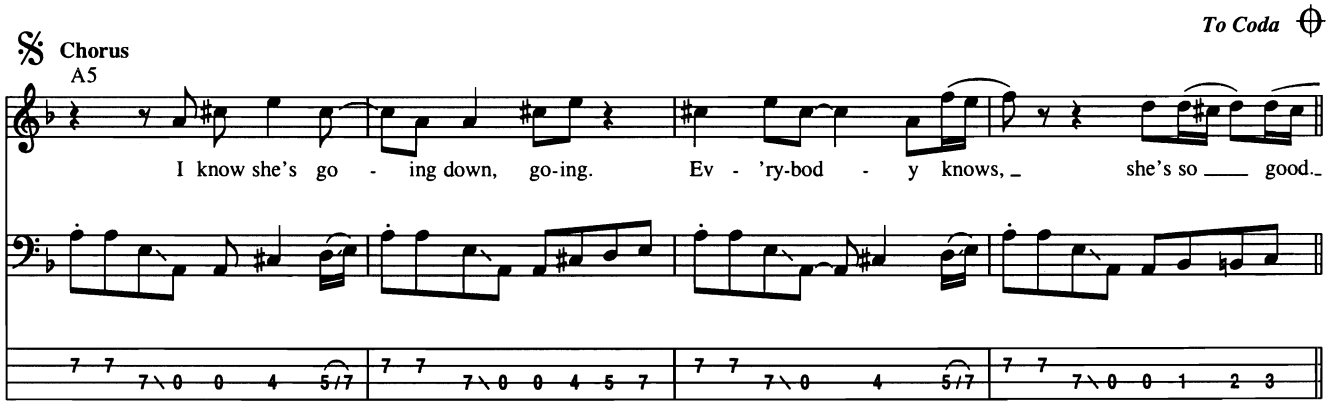
To Coda
Chorus
A5
I know she's go - ing down, go-ing.
Ev - 'ry-bod - y knows, she's so good.

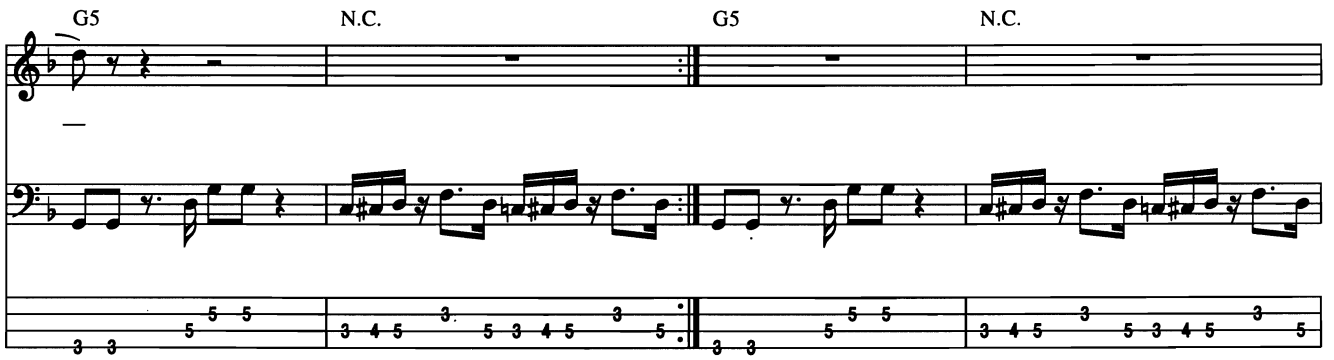
G5
N.C.
G5
N.C.

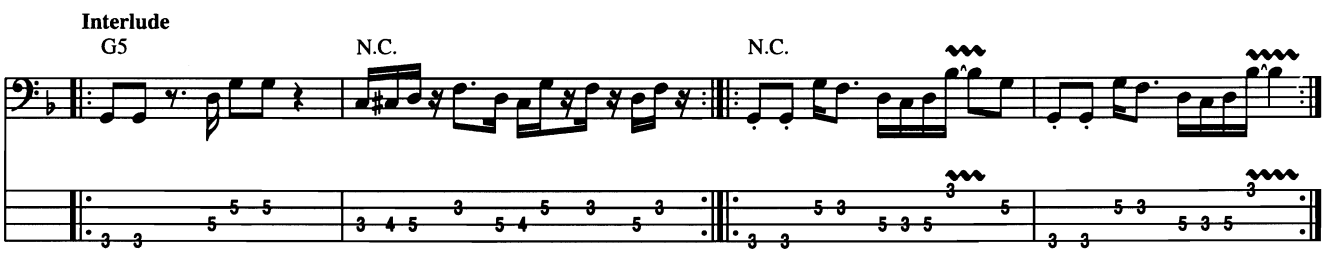
Interlude
G5
N.C.
N.C.

Guitar Solo

Gtrs. tacet, 1st 2 times

N.C.(Gm) B♭5 C5 *play 4 times* N.C.(Gm) B♭5 C5 *play 4 times*

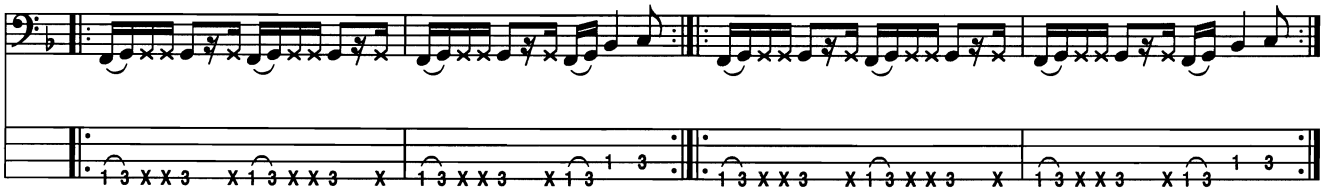

Breakdown

N.C. Bass tacet

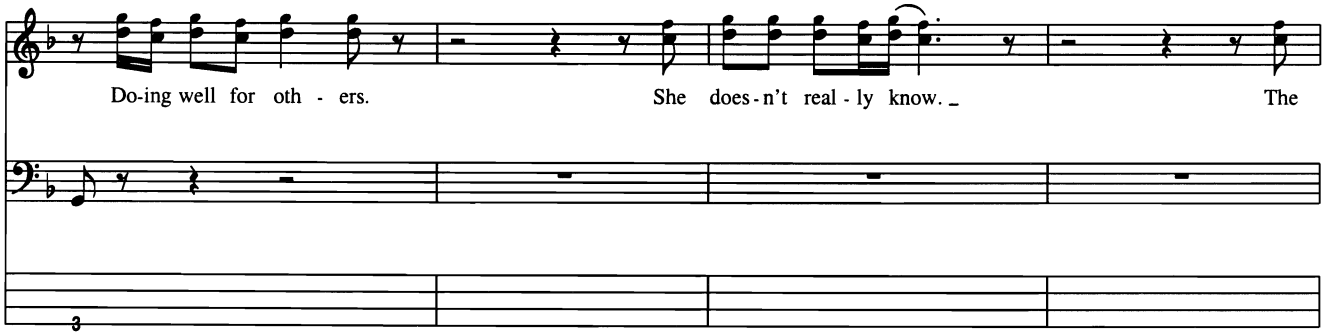

D.S. al Coda

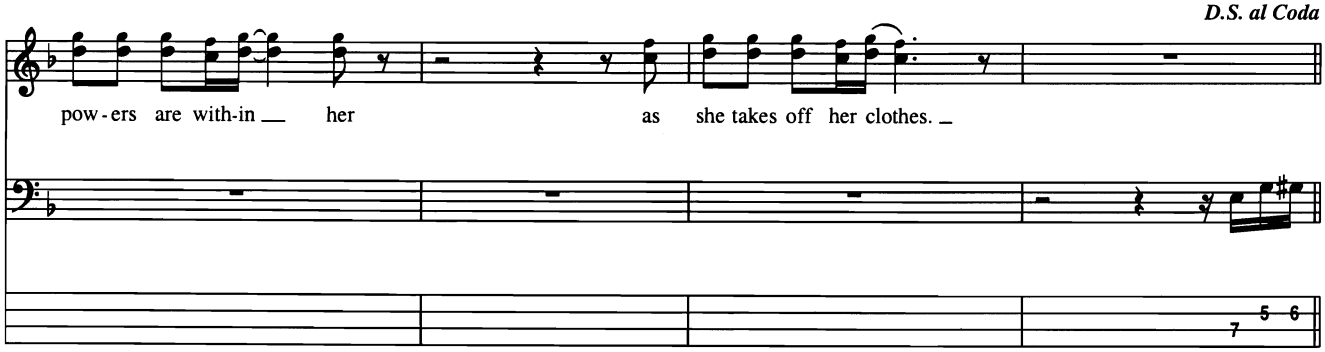

Coda

Play 4 Times and Fade

Outro

G5 E5 N.C. E5 N.C.

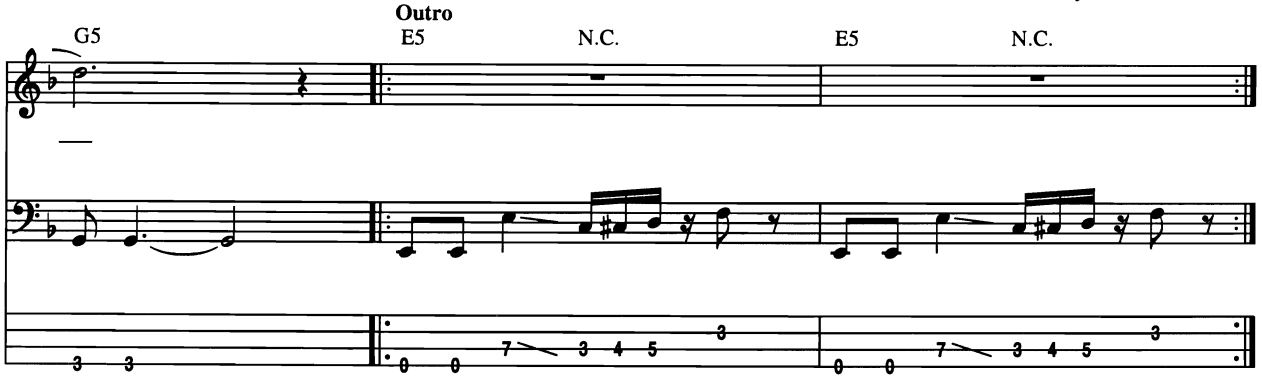

She's So Fine

Words and Music by Noel Redding

Tune Down 1/2 Step:
① = G♭ ③ = A♭
② = D♭ ④ = E♭

Intro

Moderate Rock ♩ = 132

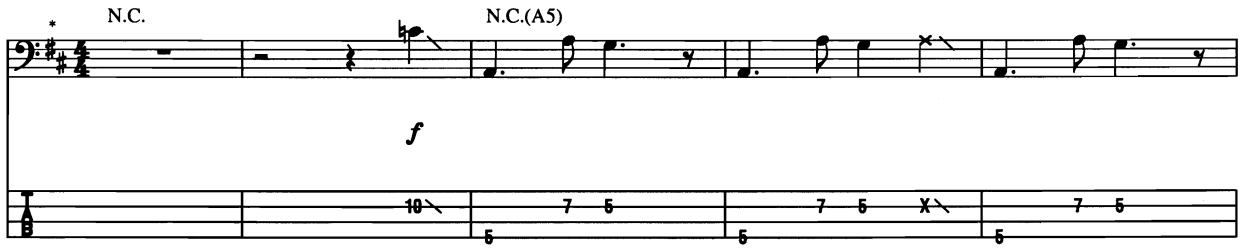

*Key signature denotes A Mixolydian.

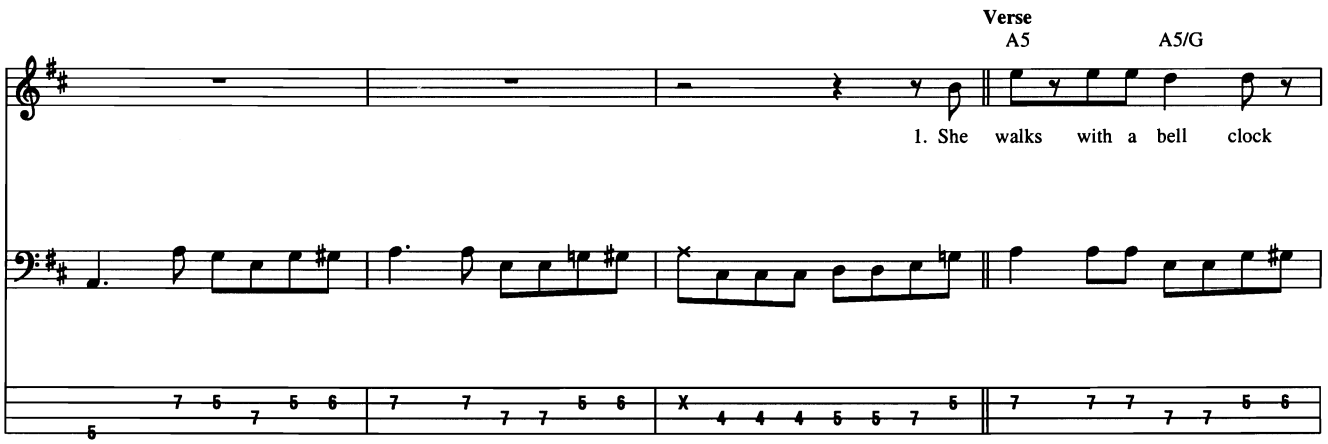

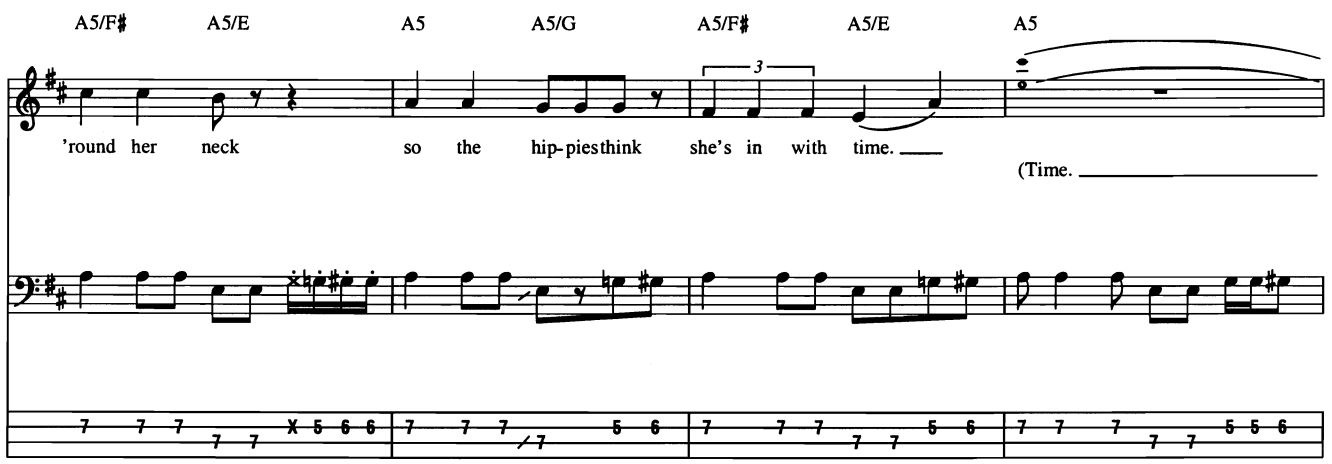

Copyright © 1967 by Joint Music Co.
Copyright Renewed
All Rights Administered by Chappell & Co.
International Copyright Secured All Rights Reserved

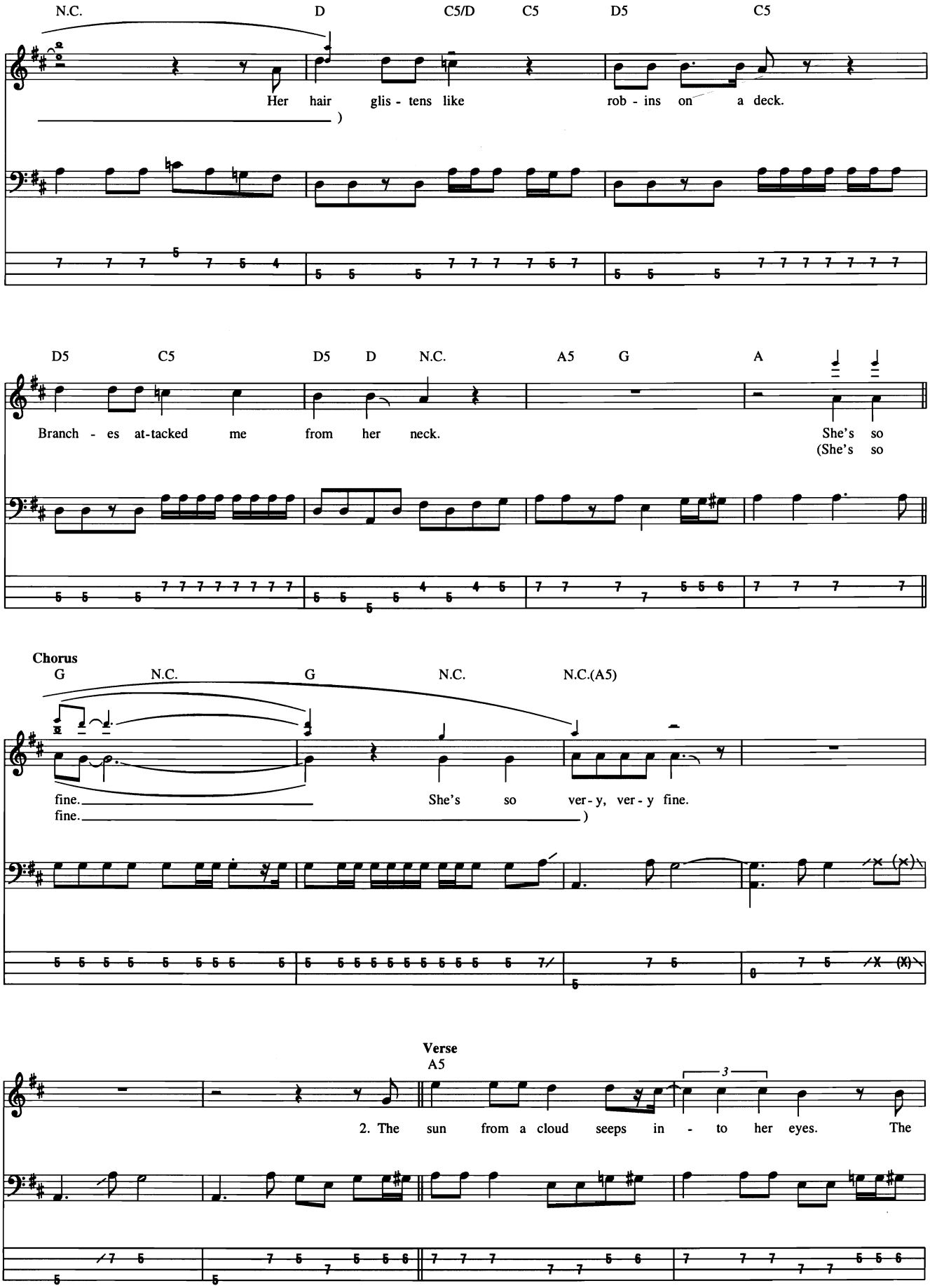
N.C.
D
C5/D
C5
D5
C5
Her hair glis - tens like rob - ins on a deck.
D5
C5
D5
D
N.C.
A5
G
A
Branch - es at-tacked me from her neck.
She's so
(She's so
Chorus
G
N.C.
G
N.C.
N.C.(A5)
fine.
fine.
She's so ver - y, ver - y fine.
Verse
A5
2. The sun from a cloud seeps in - to her eyes. The

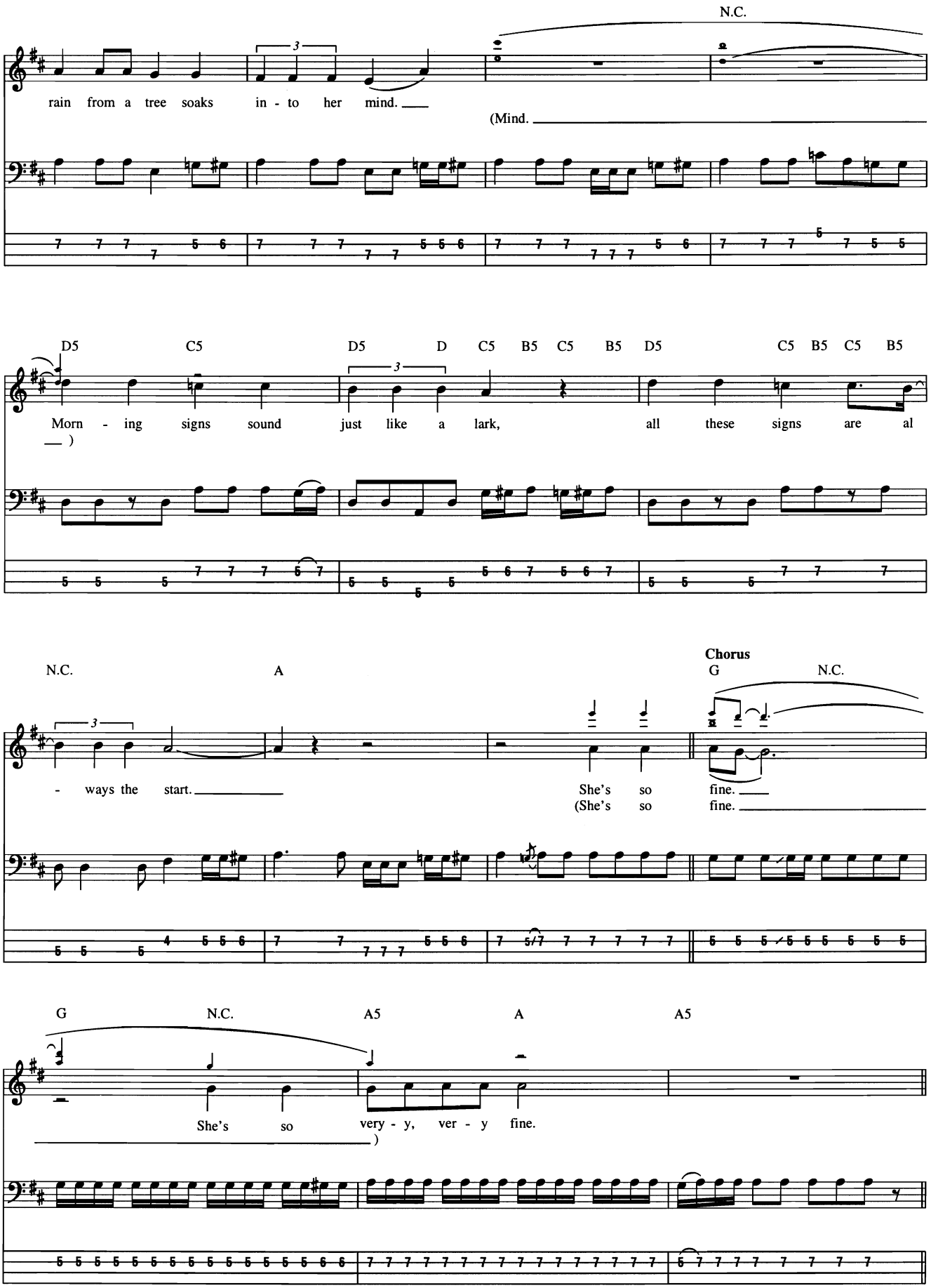
N.C.
rain from a tree soaks in - to her mind.
(Mind.
D5 C5 D5 D C5 B5 C5 B5 D5 C5 B5 C5 B5
Morn - ing signs sound just like a lark, all these signs are al
—)
N.C. A
Chorus
G N.C.
- ways the start.
She's so fine.
(She's so fine.
G N.C. A5 A A5
She's so very - y, ver - y fine.
)

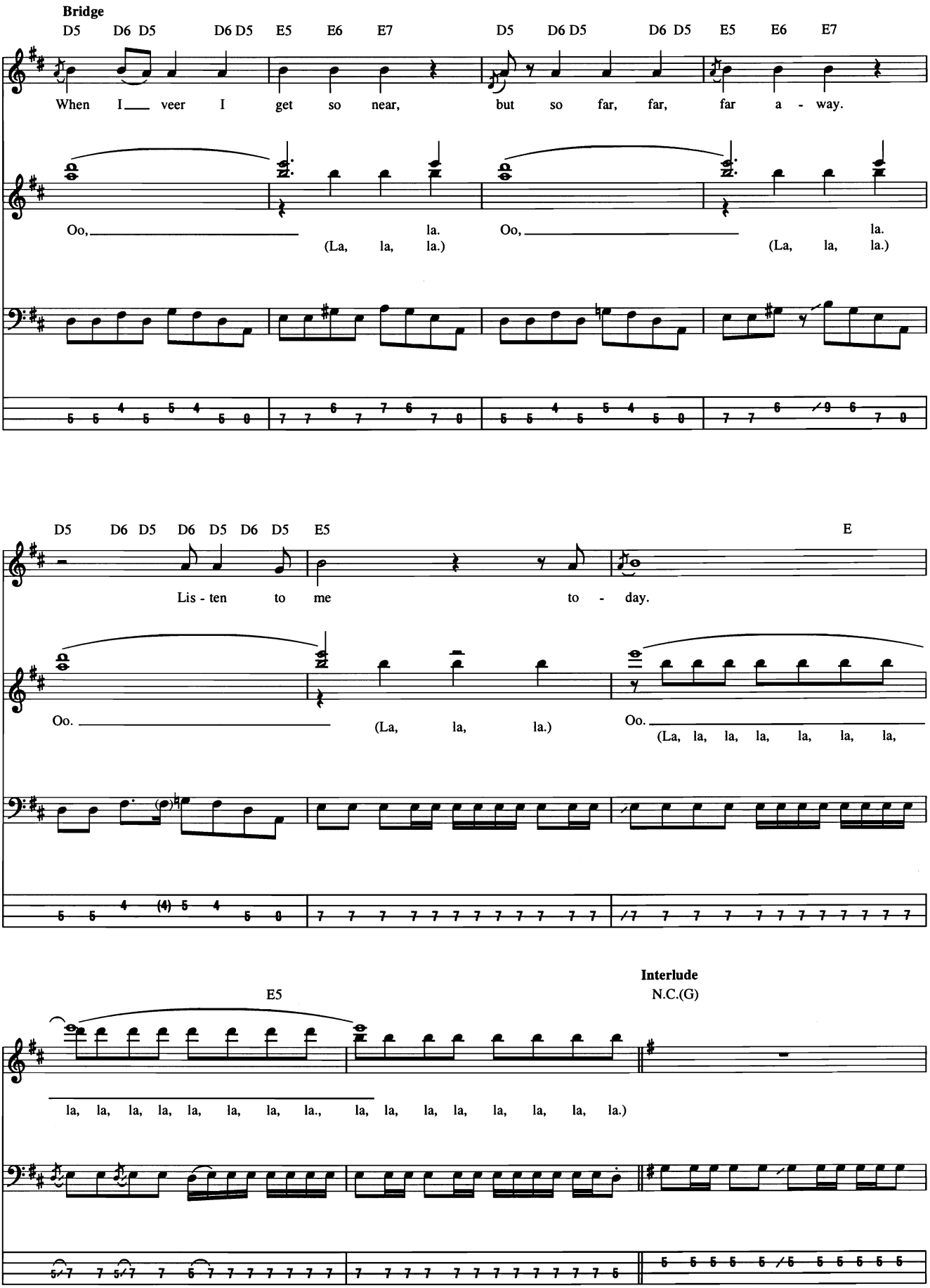
Bridge
D5 D6 D5 D6 D5 E5 E6 E7 D5 D6 D5 D6 D5 E5 E6 E7
When I veer I get so near, but so far, far, far a - way.
Oo, la. (La, la, la.) Oo, la. (La, la, la.)
D5 D6 D5 D6 D5 D6 D5 E5 E
Lis - ten to me to - day.
Oo. (La, la, la.) Oo. (La, la, la, la, la, la, la,
E5
Interlude
N.C.(G)
la, la, la, la, la, la, la, la., la, la, la, la, la, la, la, la.)

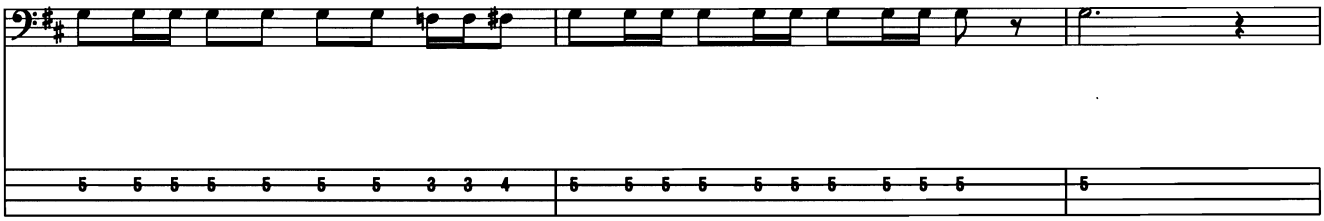

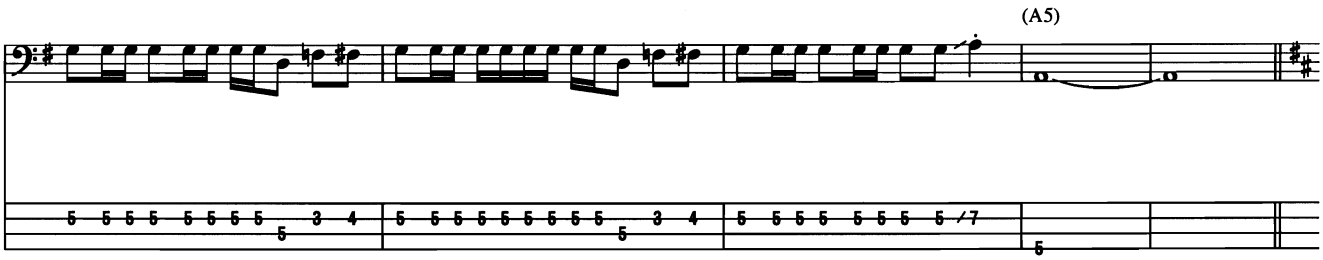
(A5)

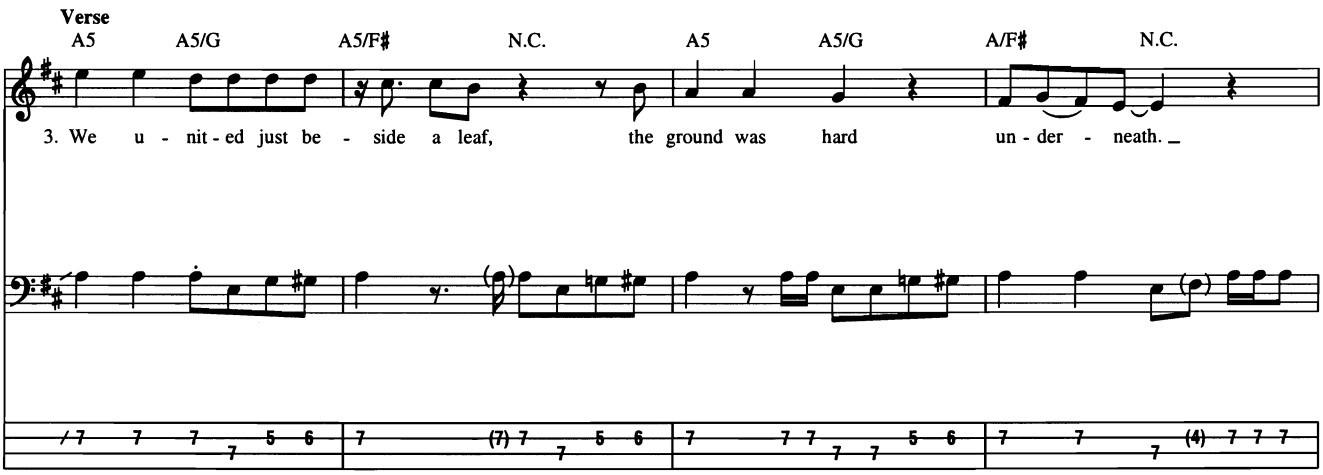
Verse
A5
A5/G
A5/F♯
N.C.
A5
A5/G
A/F♯
N.C.
3. We u - nit - ed just be - side a leaf, the ground was hard un - der - neath.

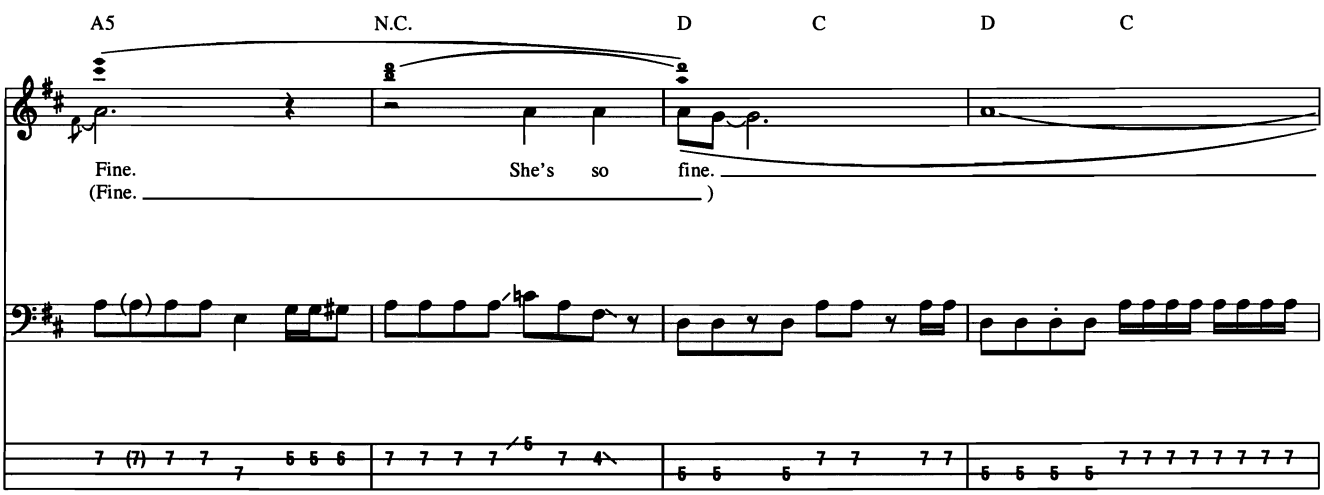
A5
N.C.
D
C
D
C
Fine.
(Fine.)
She's so fine.

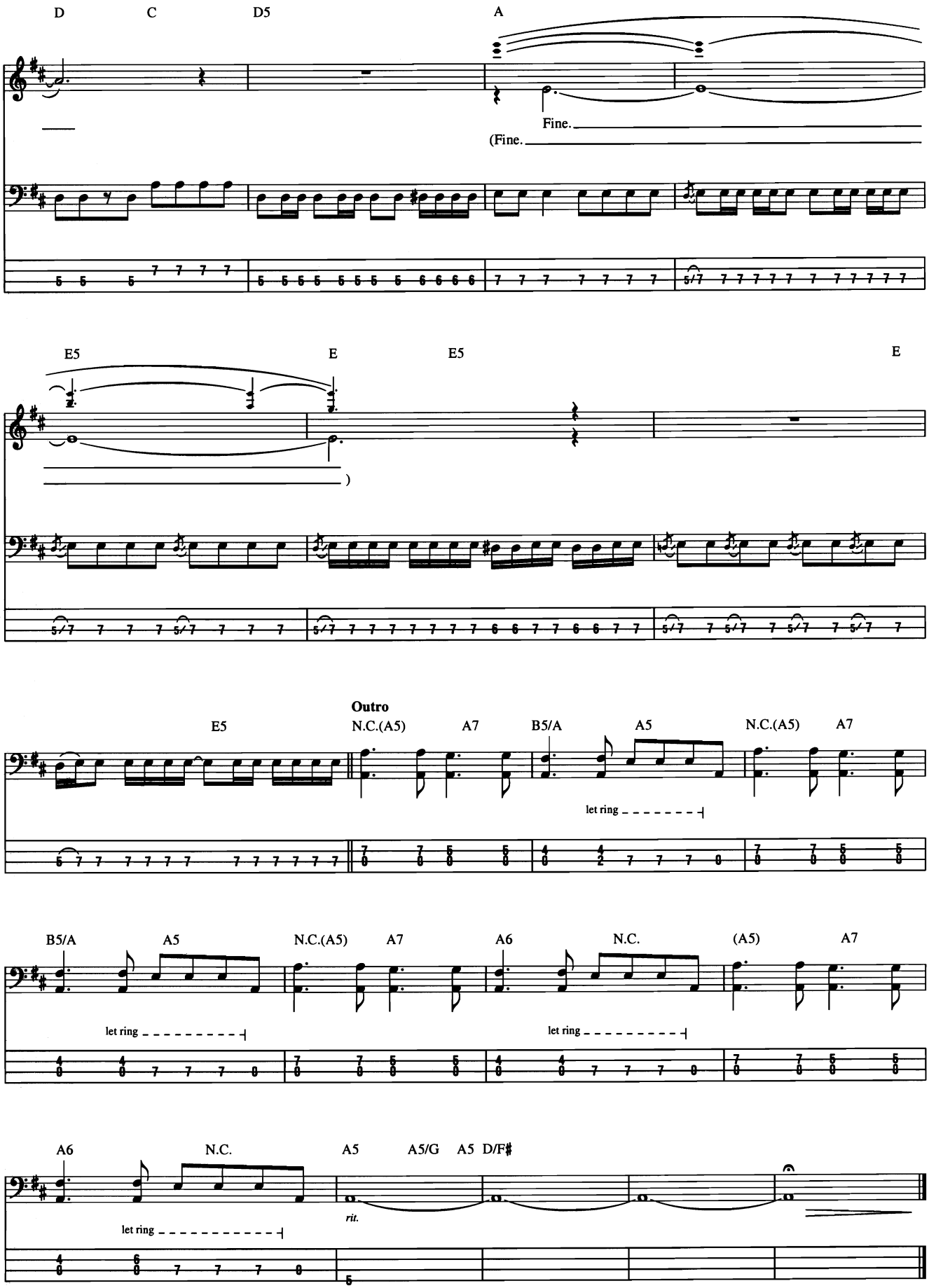
D
C
D5
A
Fine.
(Fine.
E5
E
E5
E
)
Outro
E5
N.C.(A5)
A7
B5/A
A5
N.C.(A5)
A7
let ring
B5/A
A5
N.C.(A5)
A7
A6
N.C.
(A5)
A7
let ring
let ring
A6
N.C.
A5
A5/G
A5
D/F♯
rit.
let ring

Shy Boy

Words and Music by Billy Sheehan

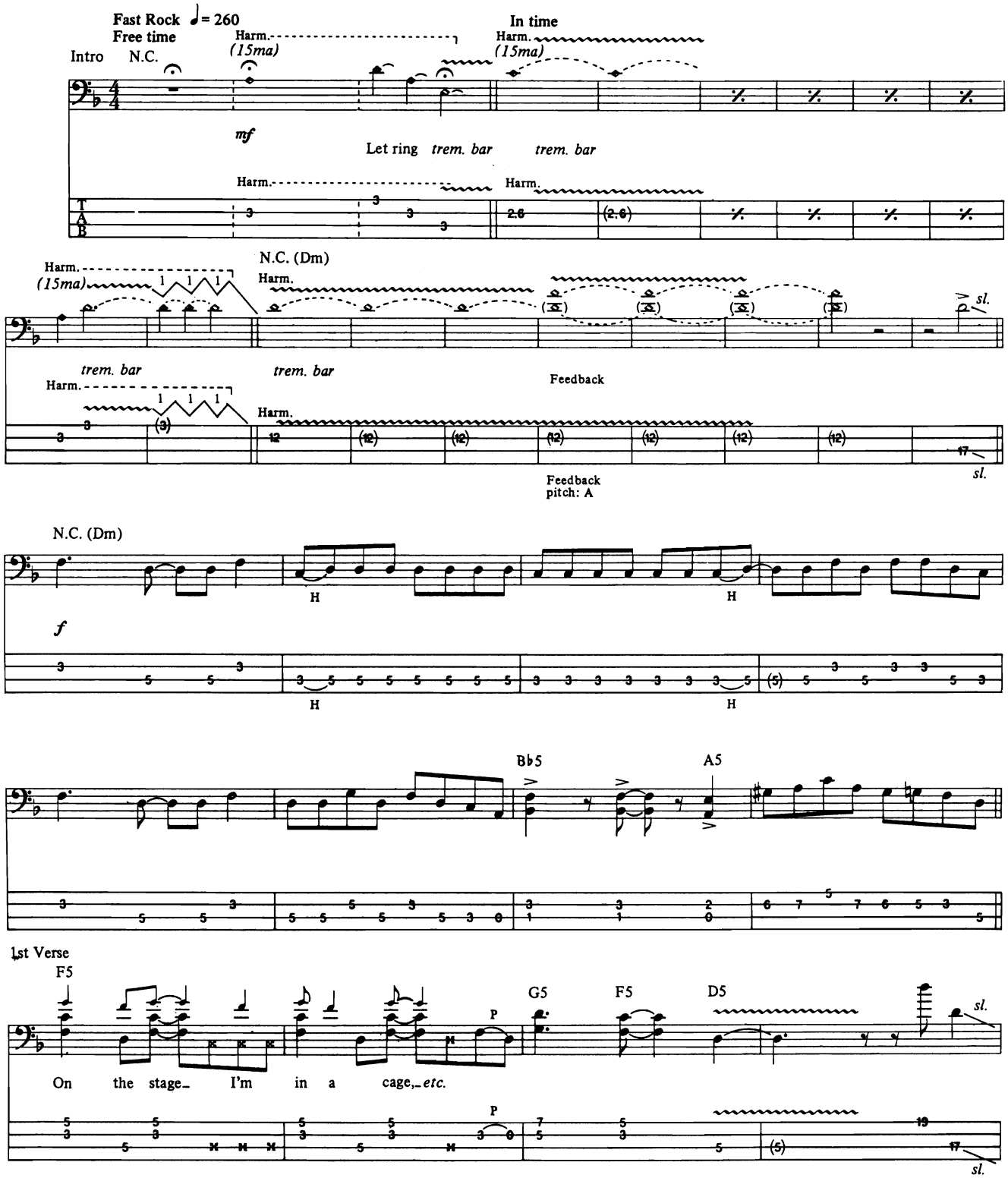

Copyright © 1987 Cherry Lane Music Publishing Company, Inc. (ASCAP) and DreamWorks Songs (ASCAP)
Worldwide Rights for DreamWorks Songs Administered by Cherry Lane Music Publishing Company, Inc.
International Copyright Secured All Rights Reserved

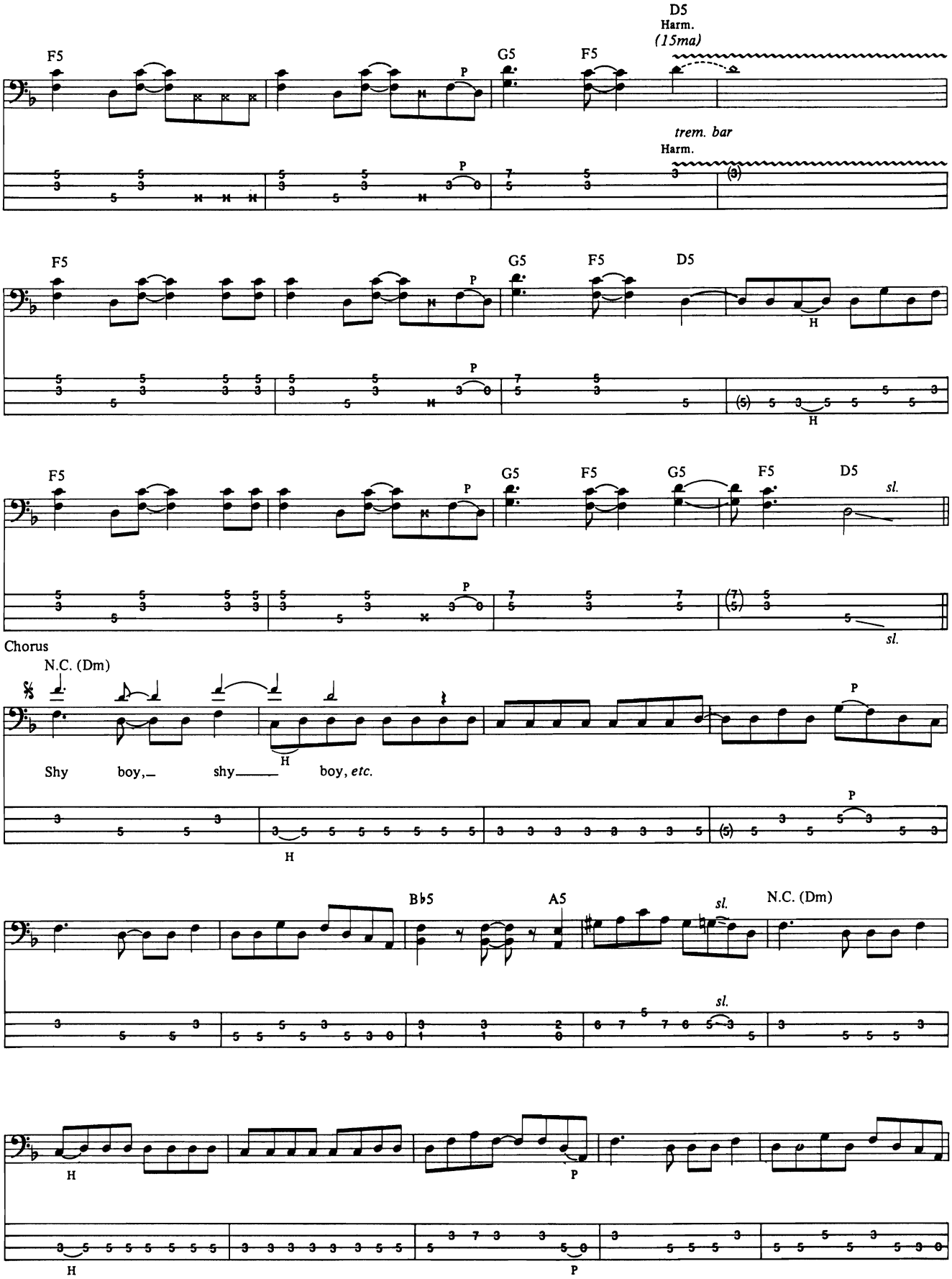
F5
G5
F5
D5
Harm.
(15ma)
trem. bar
Harm.
P
H
sl.
Chorus
N.C. (Dm)
Shy boy, shy boy, etc.
B♭5
A5
N.C. (Dm)

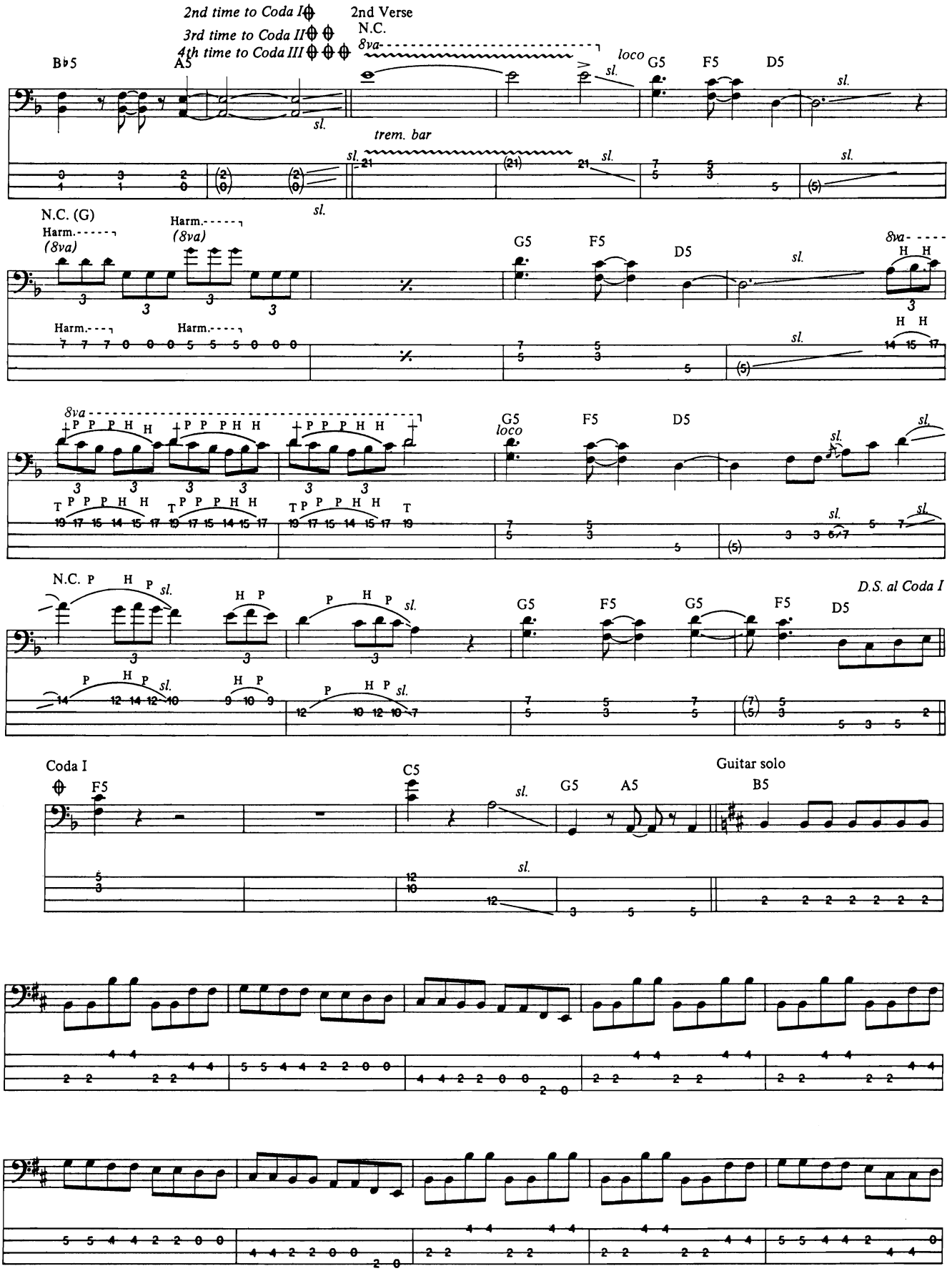
2nd time to Coda I
3rd time to Coda II
4th time to Coda III
2nd Verse
N.C.
8va
loco
B♭5
A5
G5
F5
D5
sl.
trem. bar
N.C. (G)
Harm.
(8va)
8va
H H
P P P H H
T P P P H H
N.C. P H P sl.
H P
D.S. al Coda I
Coda I
C5
Guitar solo
B5

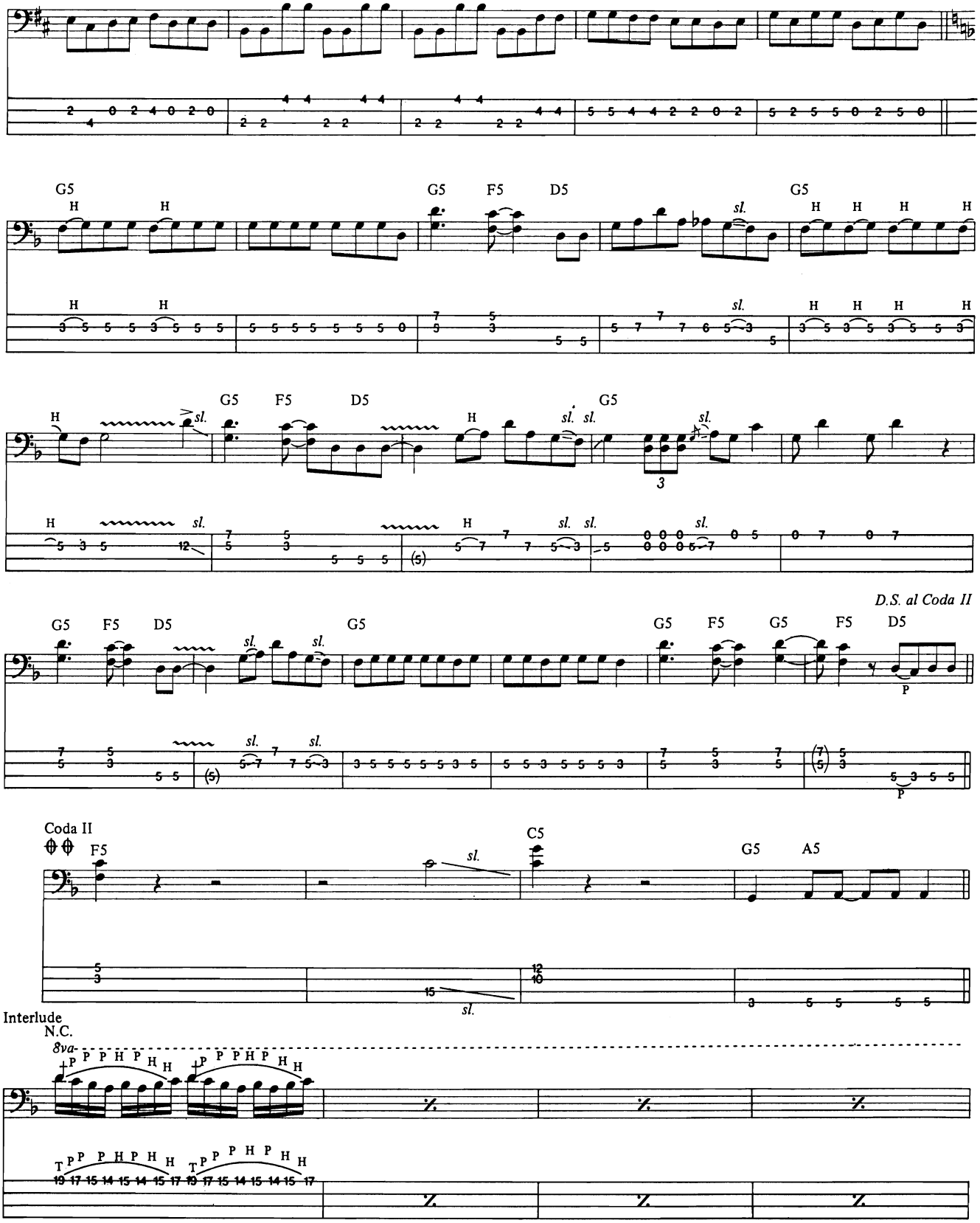
G5
F5
D5
sl.
H
D.S. al Coda II
Coda II
C5
A5
Interlude
N.C.
8va
P
T

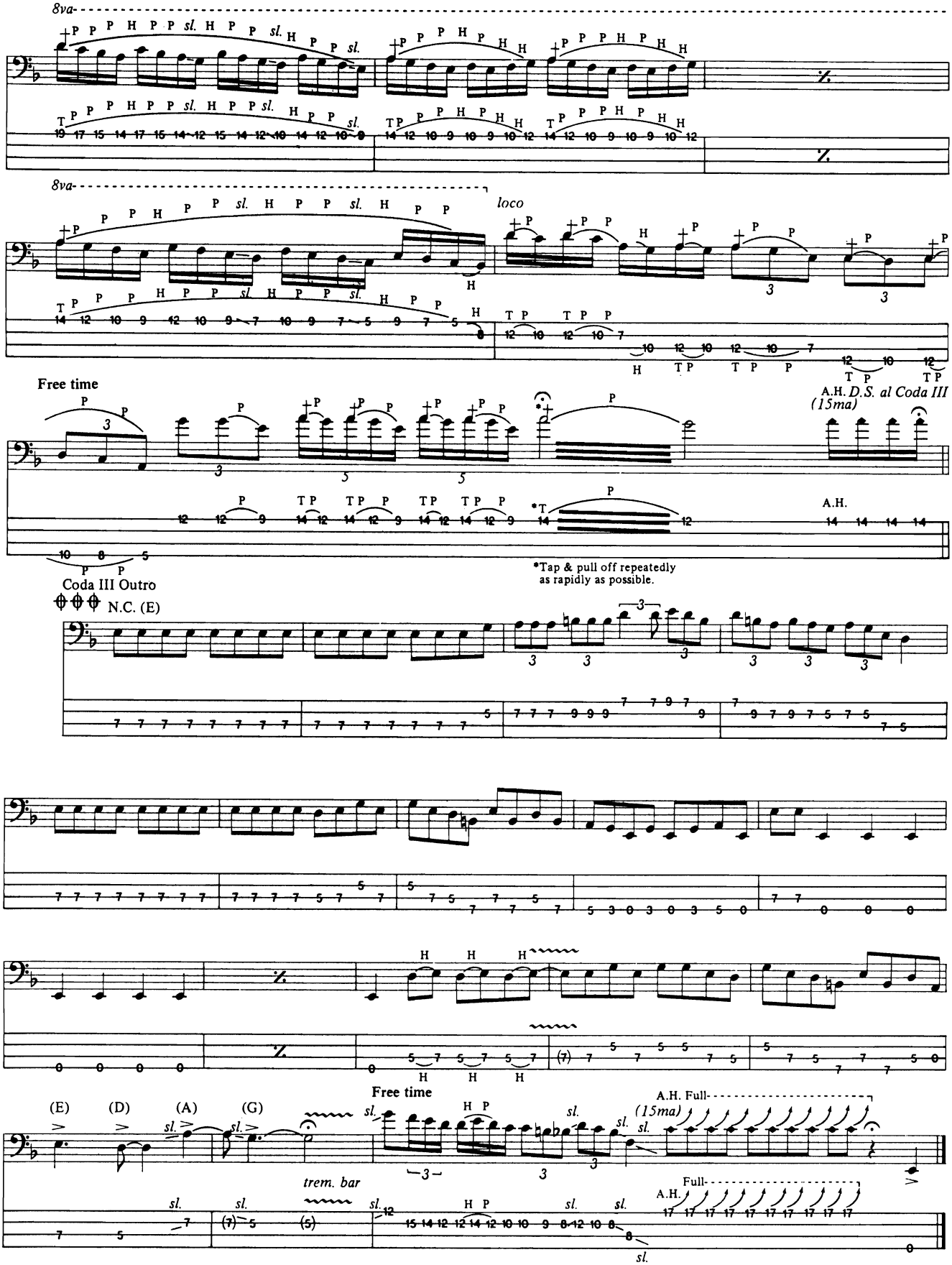
8va
8va
loco
Free time
A.H. D.S. al Coda III
(15ma)
A.H.
*Tap & pull off repeatedly
as rapidly as possible.
Coda III Outro
N.C. (E)
Free time
A.H. Full-
(15ma)
Full-
A.H.
(E)
(D)
(A)
(G)
trem. bar

Sir Duke

Words and Music by Stevie Wonder

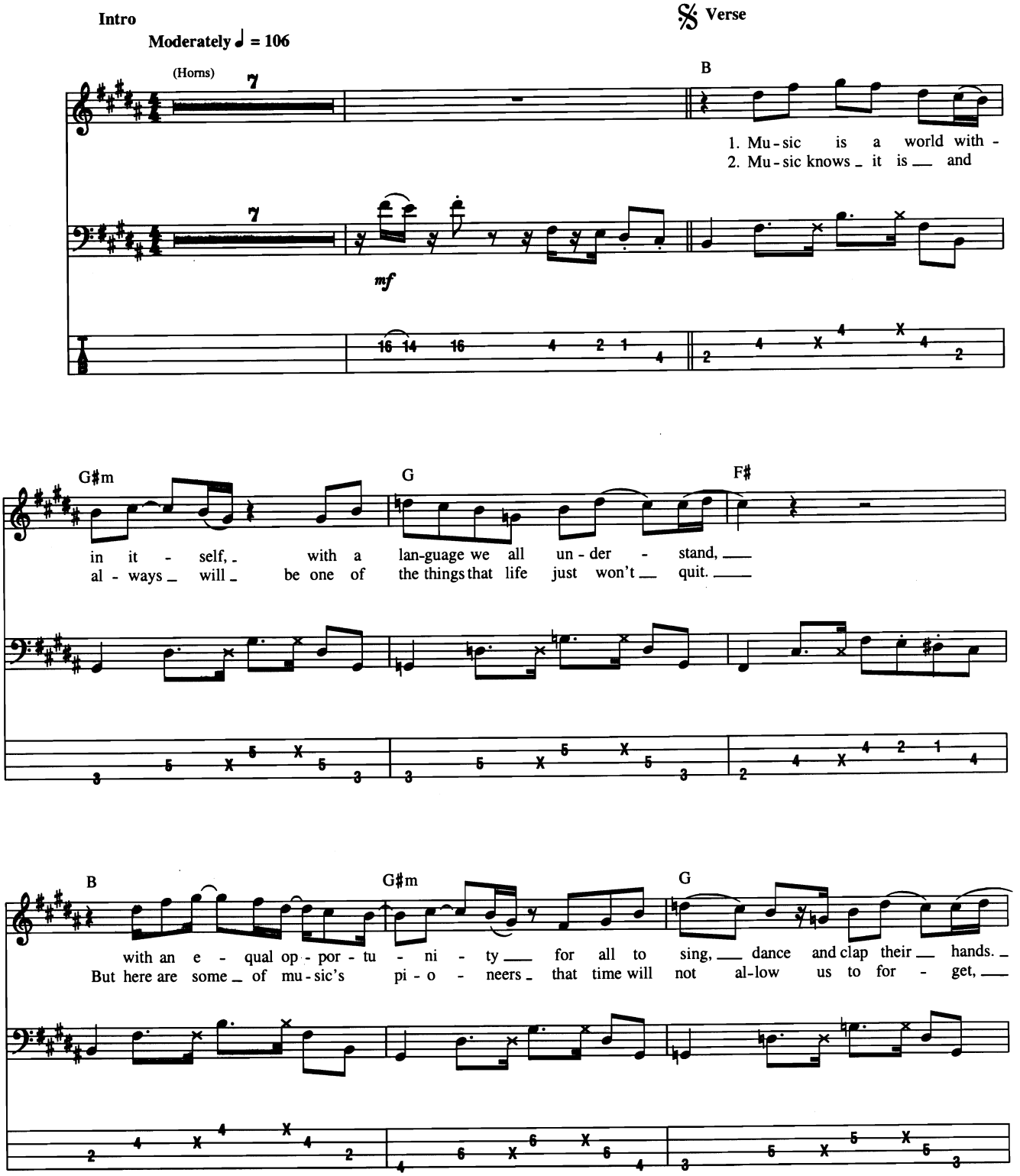

© 1976 JOBETE MUSIC CO., INC. and BLACK BULL MUSIC
c/o EMI APRIL MUSIC INC.
All Rights Reserved International Copyright Secured Used by Permission

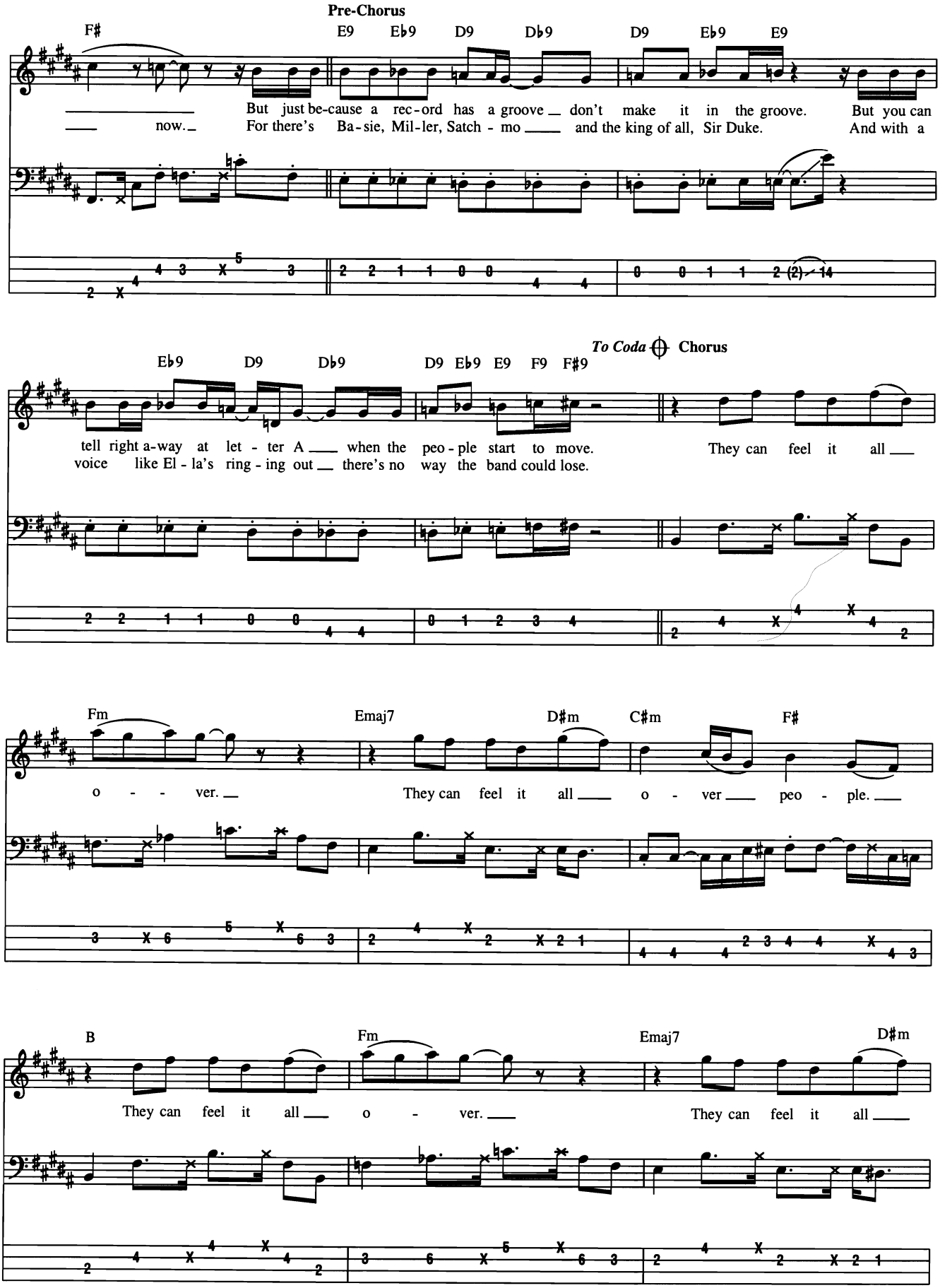
Pre-Chorus
F♯
E9 E♭9 D9 D♭9 D9 E♭9 E9
But just be-cause a rec-ord has a groove don't make it in the groove. But you can
now. For there's Ba-sie, Mil-ler, Satch - mo and the king of all, Sir Duke. And with a
To Coda Chorus
E♭9 D9 D♭9 D9 E♭9 E9 F9 F♯9
tell right a-way at let - ter A when the peo - ple start to move. They can feel it all
voice like El - la's ring - ing out there's no way the band could lose.
Fm Emaj7 D♯m C♯m F♯
o - - ver. They can feel it all o - ver peo - ple.
B Fm Emaj7 D♯m
They can feel it all o - ver. They can feel it all

Interlude

C♯m F♯ N.C.

o - ver peo - ple, go!

Bass Fig. 1

D.S. al Coda

End Bass Fig. 1

Coda

Chorus

4th time, w/ Bass Fill 3

B Fm 2nd, 3rd & 4th times, w/ Bass Fill 2 Emaj7 D♯m

You can feel it all o - ver. You can feel it all

Bass Fill 1 **End Bass Fill 1**

Bass Fill 2

Bass Fill 3

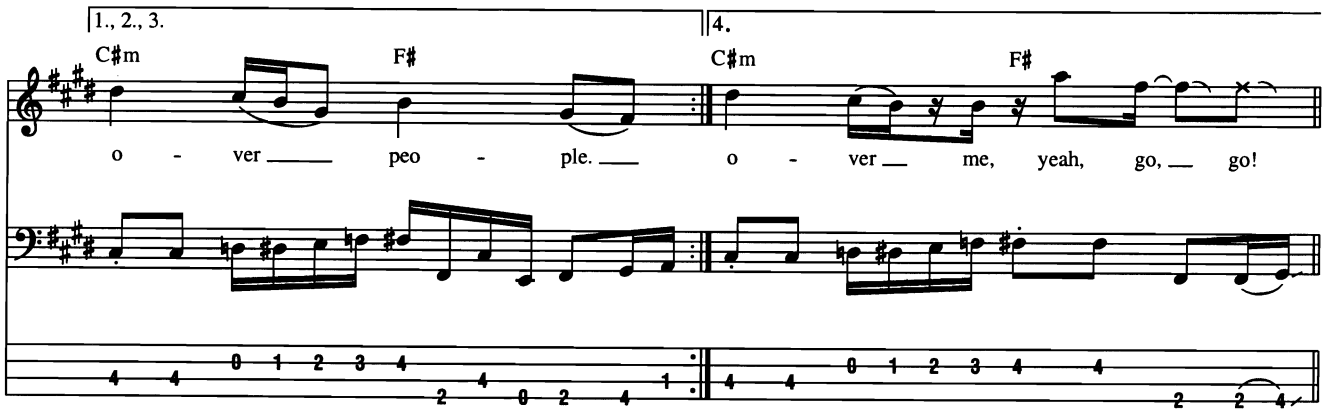

Interlude

w/ Bass Fig. 1

N.C.

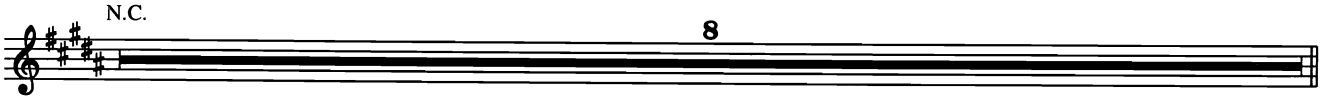

Chorus

Lead Voc. ad lib. on repeats

B

5th & 6th times; w/ Bass Fill 1

2nd, 3rd & 4 times, w/ Bass Fill 4

Fm

Emaj7

D♯m

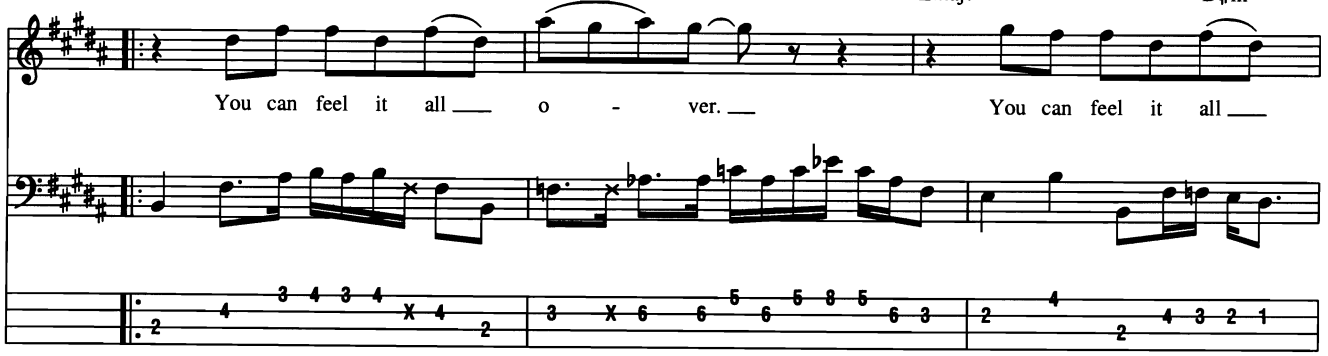

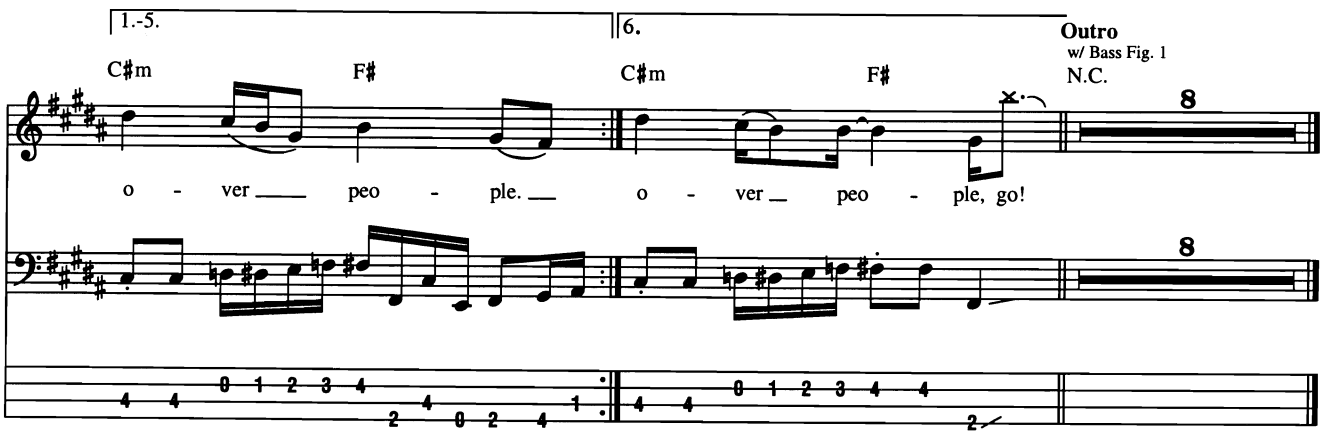

Outro

w/ Bass Fig. 1

N.C.

Bass Fill 4

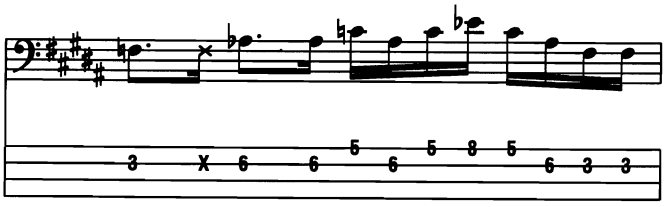

Sitting on Top of the World

Words and Music by Chester Burnett

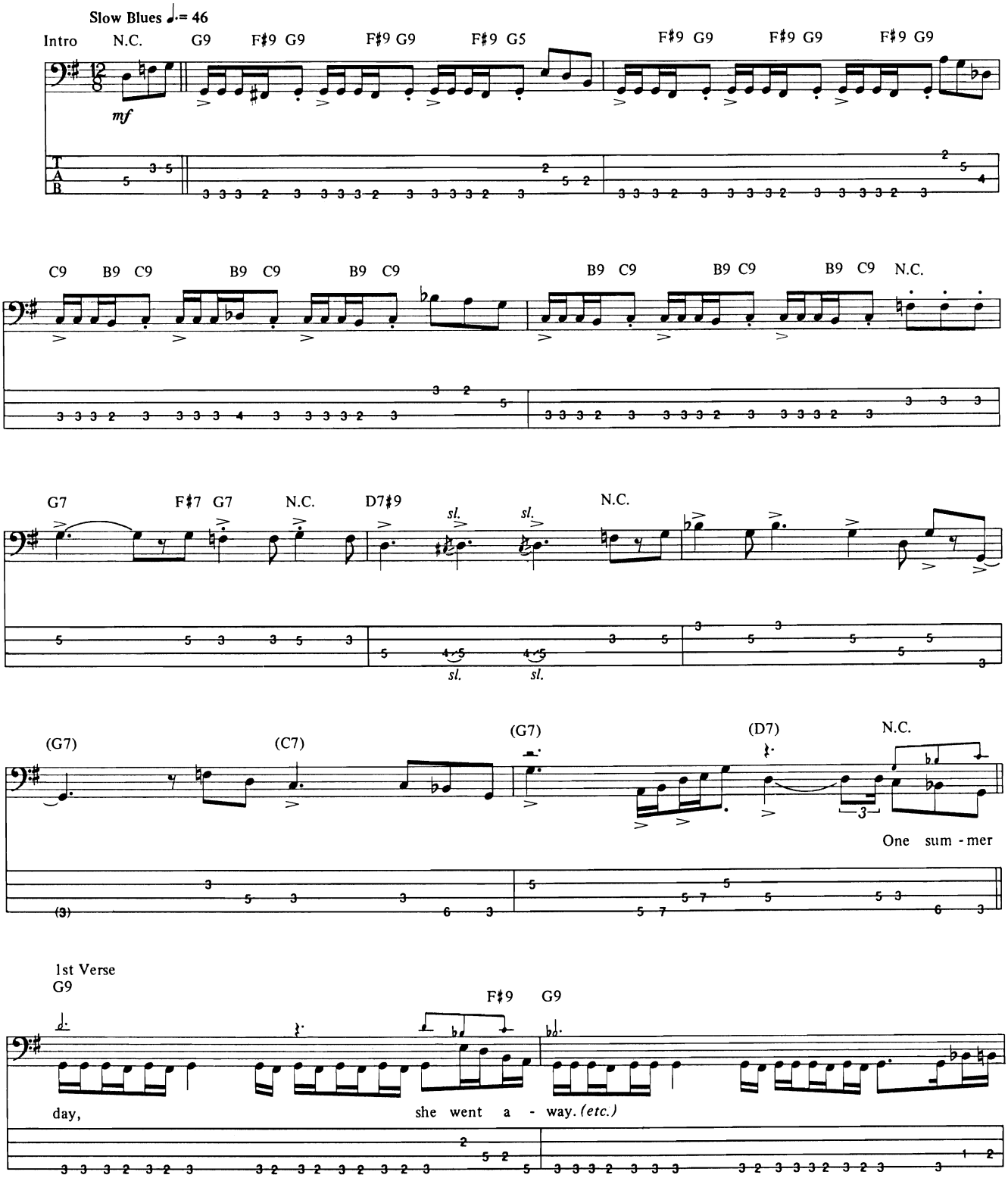

Copyright © 1958 (Renewed) by Arc Music Corporation (BMI)
International Copyright Secured All Rights Reserved
Used by Permission

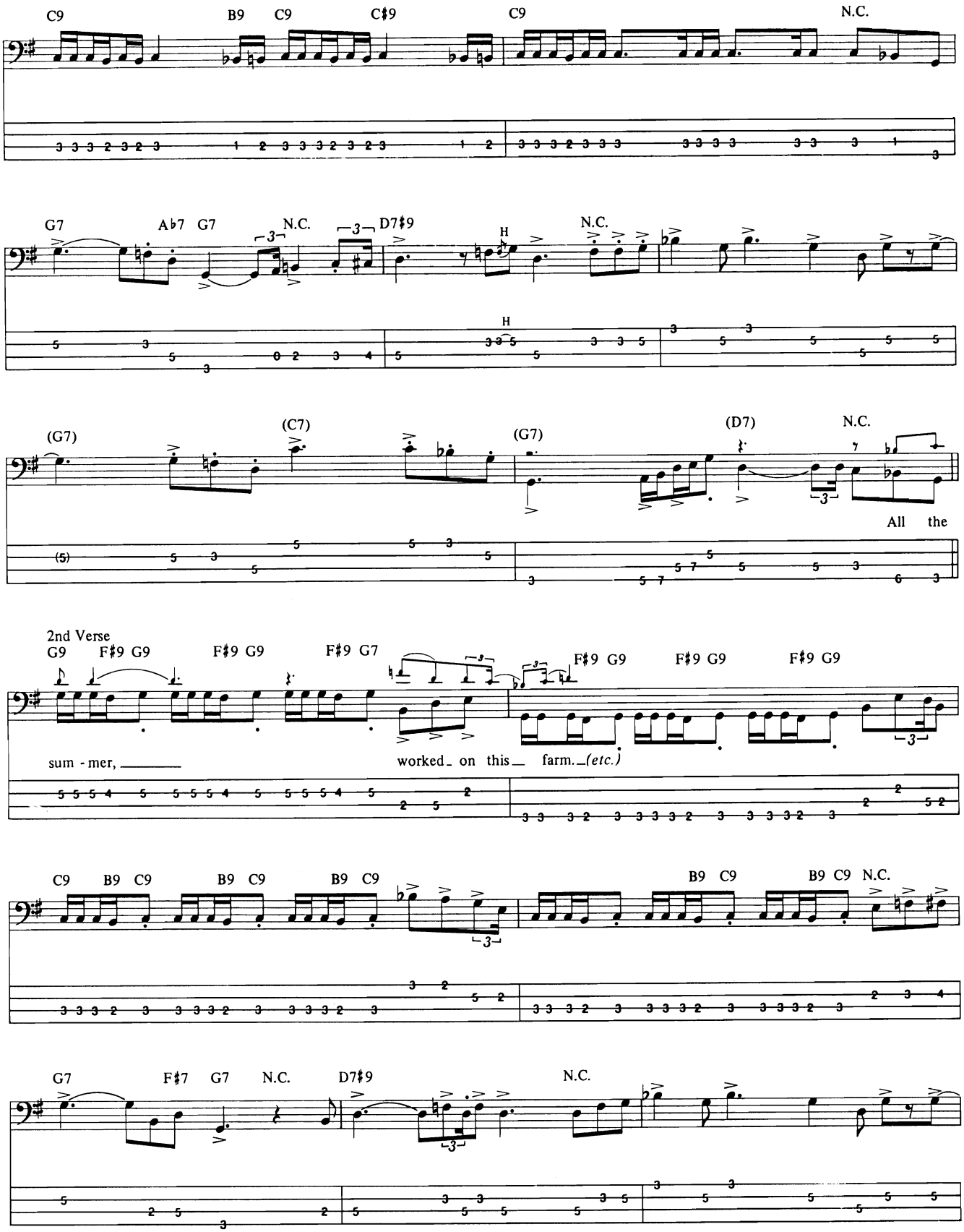
C9
B9 C9
C♯9
C9
N.C.
G7
A♭7 G7
N.C.
D7♯9
H
N.C.
(G7)
(C7)
(G7)
(D7)
N.C.
All the
2nd Verse
G9 F♯9 G9
F♯9 G9
F♯9 G7
F♯9 G9
F♯9 G9
F♯9 G9
sum - mer,
worked on this farm. (etc.)
C9 B9 C9
B9 C9
B9 C9
B9 C9
B9 C9 N.C.
G7
F♯7 G7
N.C.
D7♯9
N.C.

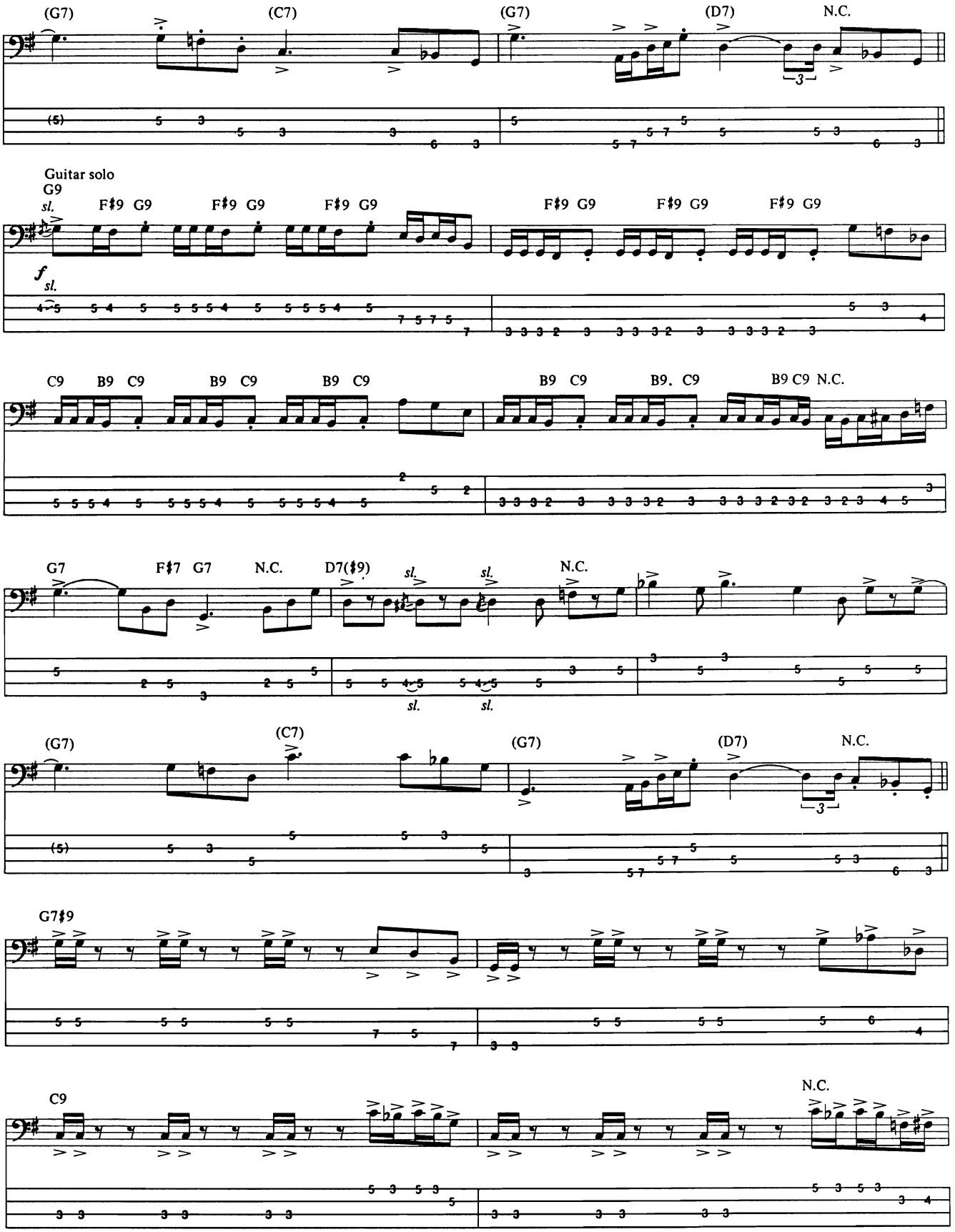
(G7)
(C7)
(G7)
(D7)
N.C.
Guitar solo
G9
sl.
F♯9 G9
F♯9 G9
F♯9 G9
F♯9 G9
F♯9 G9
F♯9 G9
f
sl.
C9
B9 C9
B9 C9
B9 C9
B9 C9
B9. C9
B9 C9 N.C.
G7
F♯7 G7
N.C.
D7(♯9)
sl.
sl.
N.C.
sl.
sl.
(G7)
(C7)
(G7)
(D7)
N.C.
G7♯9
C9
N.C.

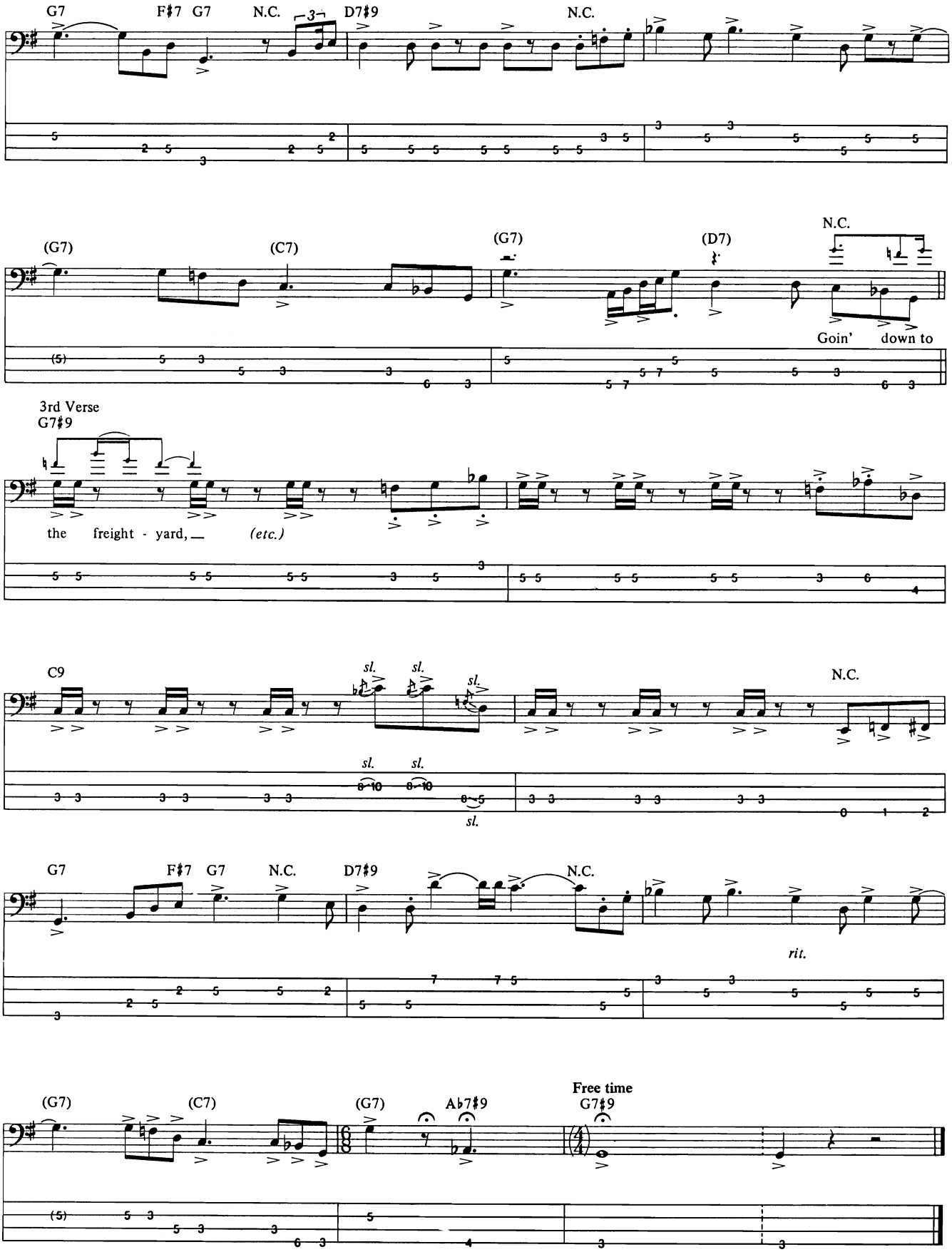
G7
F♯7 G7
N.C.
3
D7♯9
N.C.
(G7)
(C7)
(G7)
(D7)
N.C.
Goin' down to
(5)
3rd Verse
G7♯9
the freight - yard, (etc.)
C9
sl.
sl.
sl.
sl.
sl.
sl.
N.C.
G7
F♯7 G7
N.C.
D7♯9
N.C.
rit.
(G7)
(C7)
(G7)
A♭7♯9
Free time
G7♯9
(5)

Sixteen Candles

Words and Music by Luther Dixon and Allyson R. Khent

Slow ballad tempo (♩ = 80)

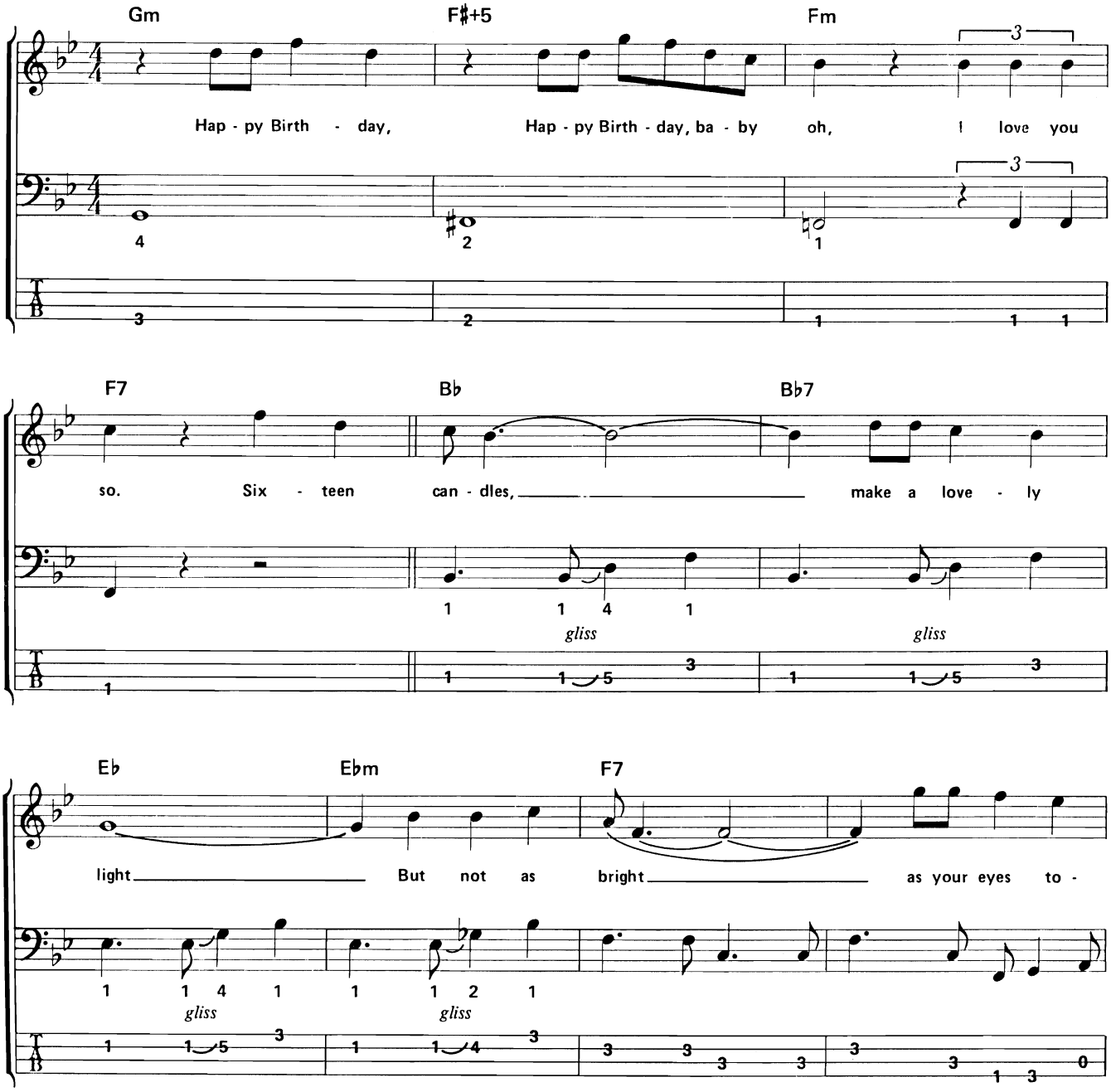

Copyright © 1958 by Six Continents Music Publishing, Inc.
Copyright Renewed
All Rights for the World excluding Australia and New Zealand Administered by Unichappell Music Inc.
International Copyright Secured All Rights Reserved

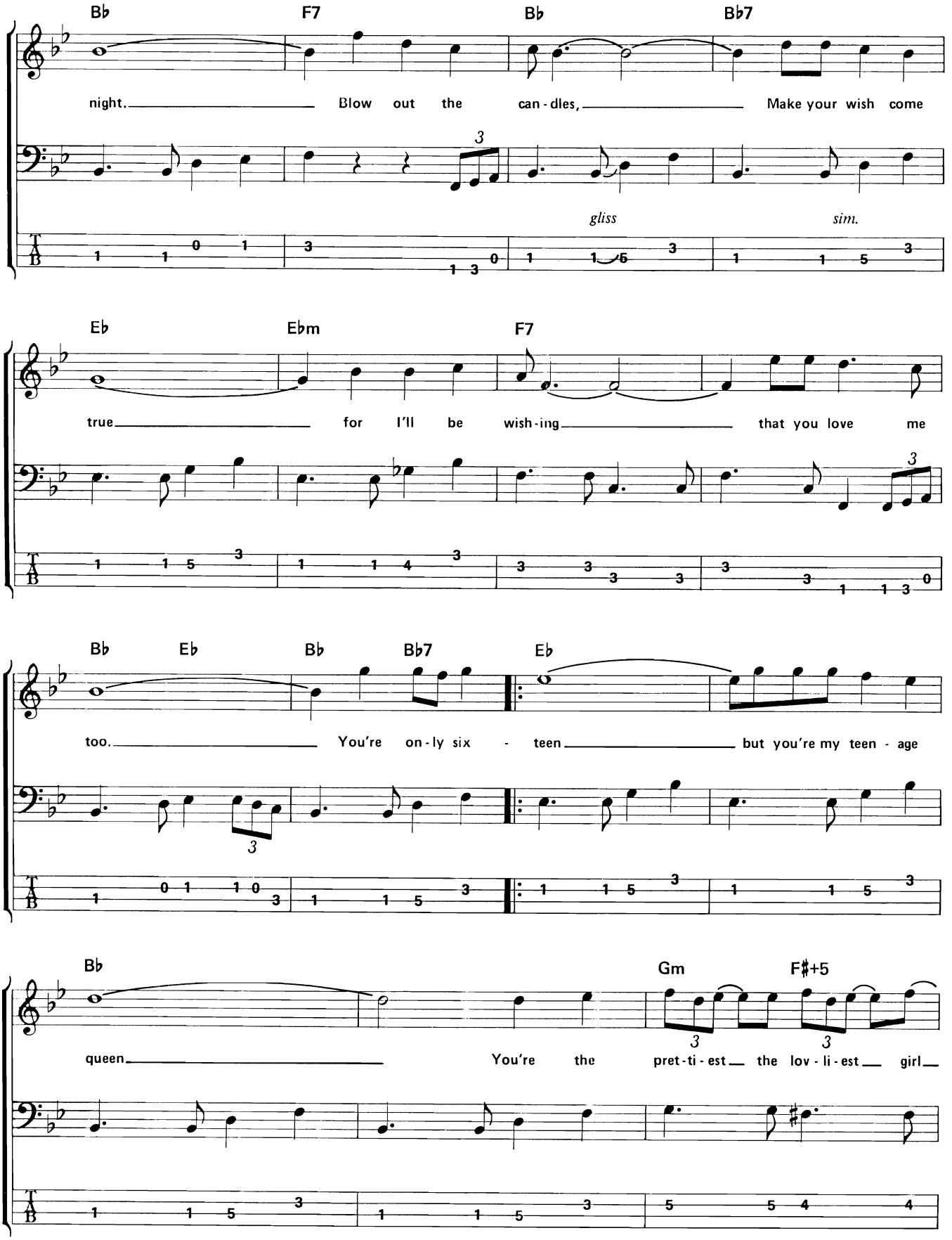
B♭ F7 B♭ B♭7
night. Blow out the can-dles, Make your wish come
gliss sim.
E♭ E♭m F7
true for I'll be wish-ing that you love me
B♭ E♭ B♭ B♭7 E♭
too. You're on-ly six - teen but you're my teen - age
B♭ Gm F♯+5
queen You're the pret-ti-est the lov-li-est girl

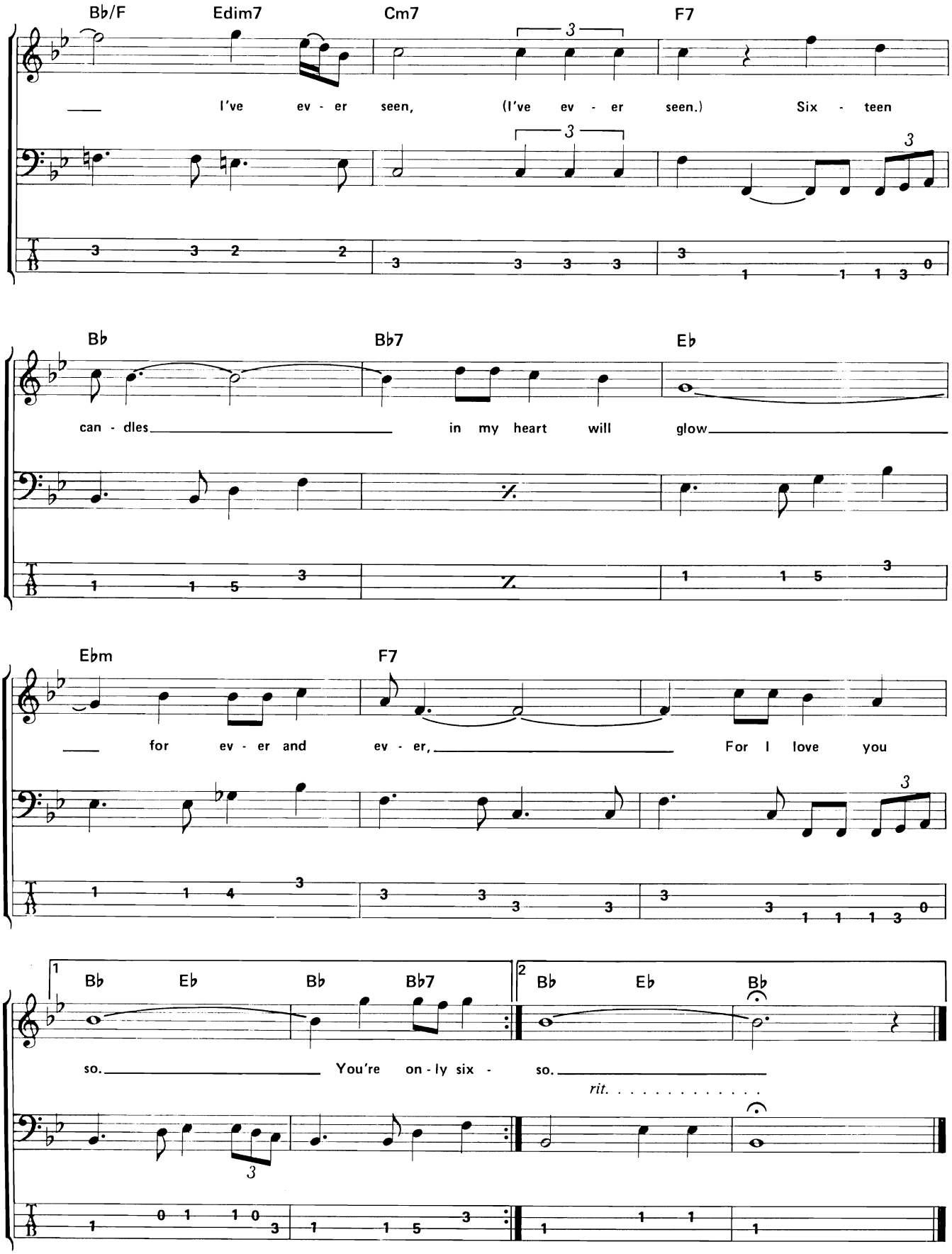
Bb/F
Edim7
Cm7
F7
I've ev - er seen, (I've ev - er seen.) Six - teen
Bb
Bb7
Eb
can - dles in my heart will glow
Ebm
F7
for ev - er and ev - er, For I love you
1
Bb
Eb
Bb
Bb7
so. You're on - ly six -
2
Bb
Eb
Bb
so.
rit.

Smells Like Teen Spirit

Words and Music by Kurt Cobain, Chris Novoselic and David Grohl

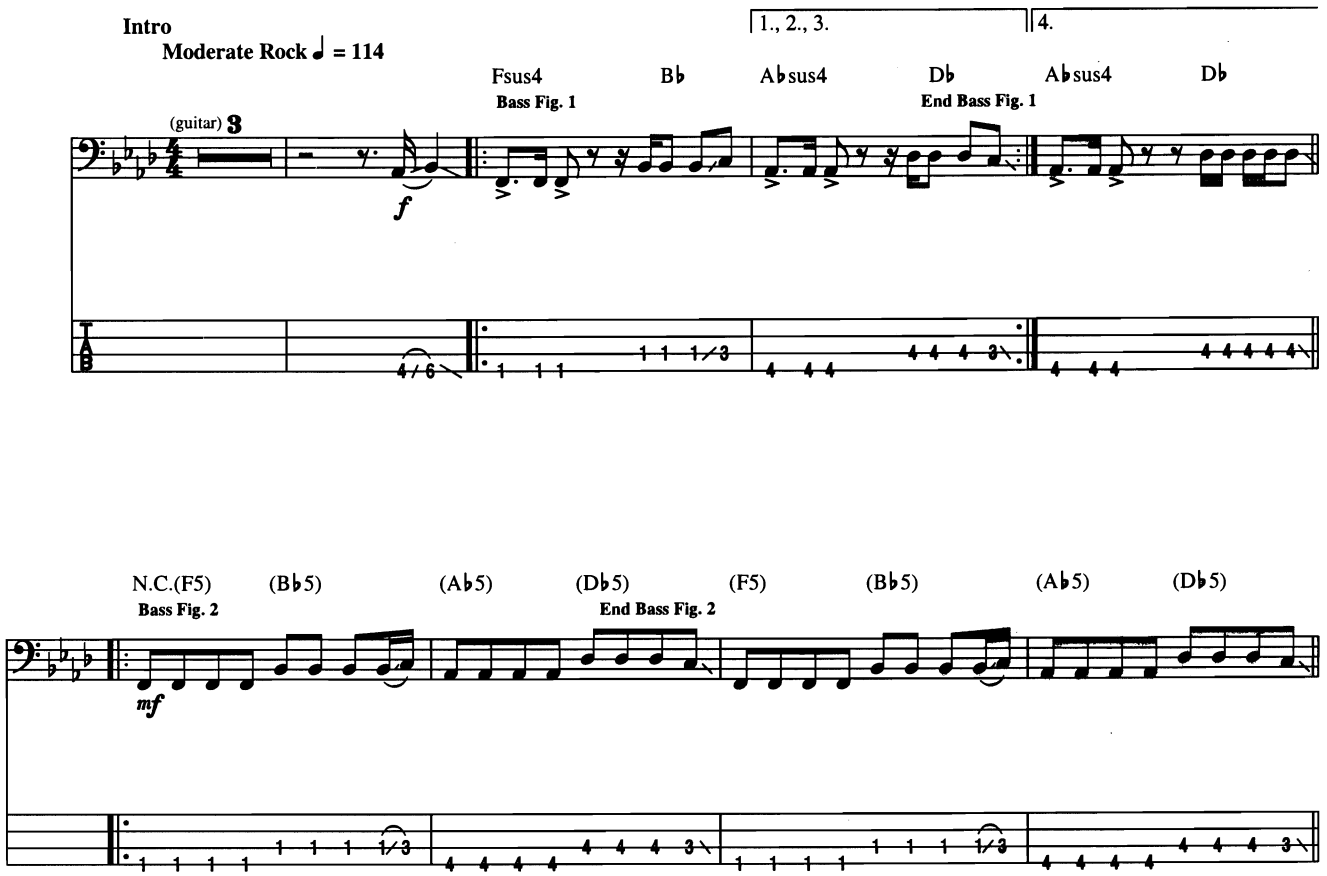

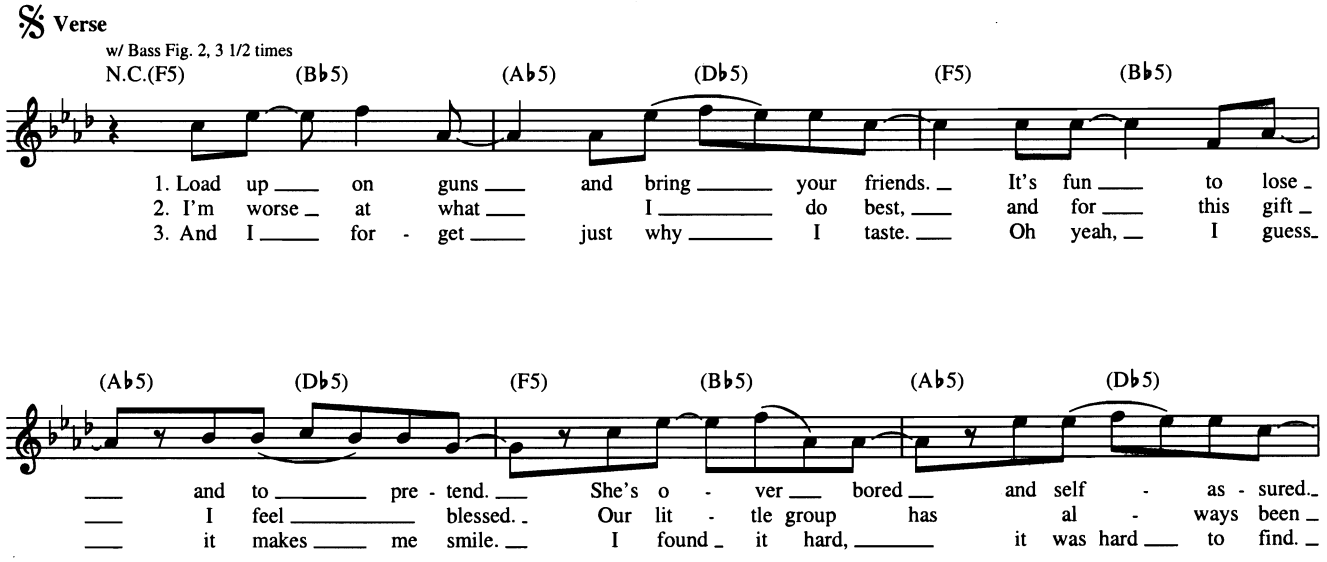

© 1991 EMI VIRGIN SONGS, INC. and THE END OF MUSIC
All Rights Controlled and Administered by EMI VIRGIN SONGS, INC.
All Rights Reserved International Copyright Secured Used by Permission

Pre-Chorus

w/ Bass Fig. 2, 4 times

w/ Bass Fill 1

(F5) (B♭5) (A♭5) (D♭5) F5 B♭5

___ Oh no, ___ I know ___ a dirt - y word. ___
___ and al - ways will ___ un - til ___ the end. ___
___ Oh well, ___ what - ev - er, nev - er mind. ___

Hel - lo, ___ hel - lo, ___

A♭5 D♭5 F5 B♭5 A♭5 D♭5 F5 B♭5

___ hel - lo, ___ how ___ low? ___ Hel - lo, ___ hel - lo, ___ hel - lo, ___ how ___ low? ___ Hel - lo, ___ hel - lo, ___

Chorus

w/ Bass Fig. 1, (*f*) 6 times

A♭5 D♭5 F5 B♭5 A♭5 D♭5 Fsus4 B♭

___ hel - lo, ___ how ___ low? ___ Hel - lo, ___ hel - lo, ___ hel - lo. ___ With the lights ___ out ___ it's less dang -

A♭sus4 D♭ Fsus4 B♭ A♭sus4 D♭ Fsus4 B♭

- 'rous. Here we are ___ now, en - ter - tain ___ us. I feel stu - pid ___ and con - ta -

A♭sus4 D♭ Fsus4 B♭ A♭sus4 D♭ Fsus4 B♭

- gious. Here we are ___ now, en - ter - tain ___ us. A mul - la - to, ___ an al - bi -

Bass Fill 1

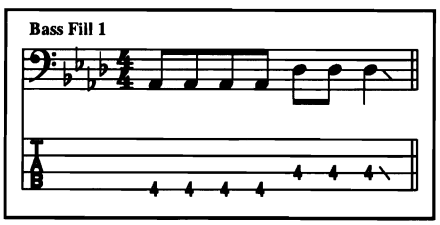

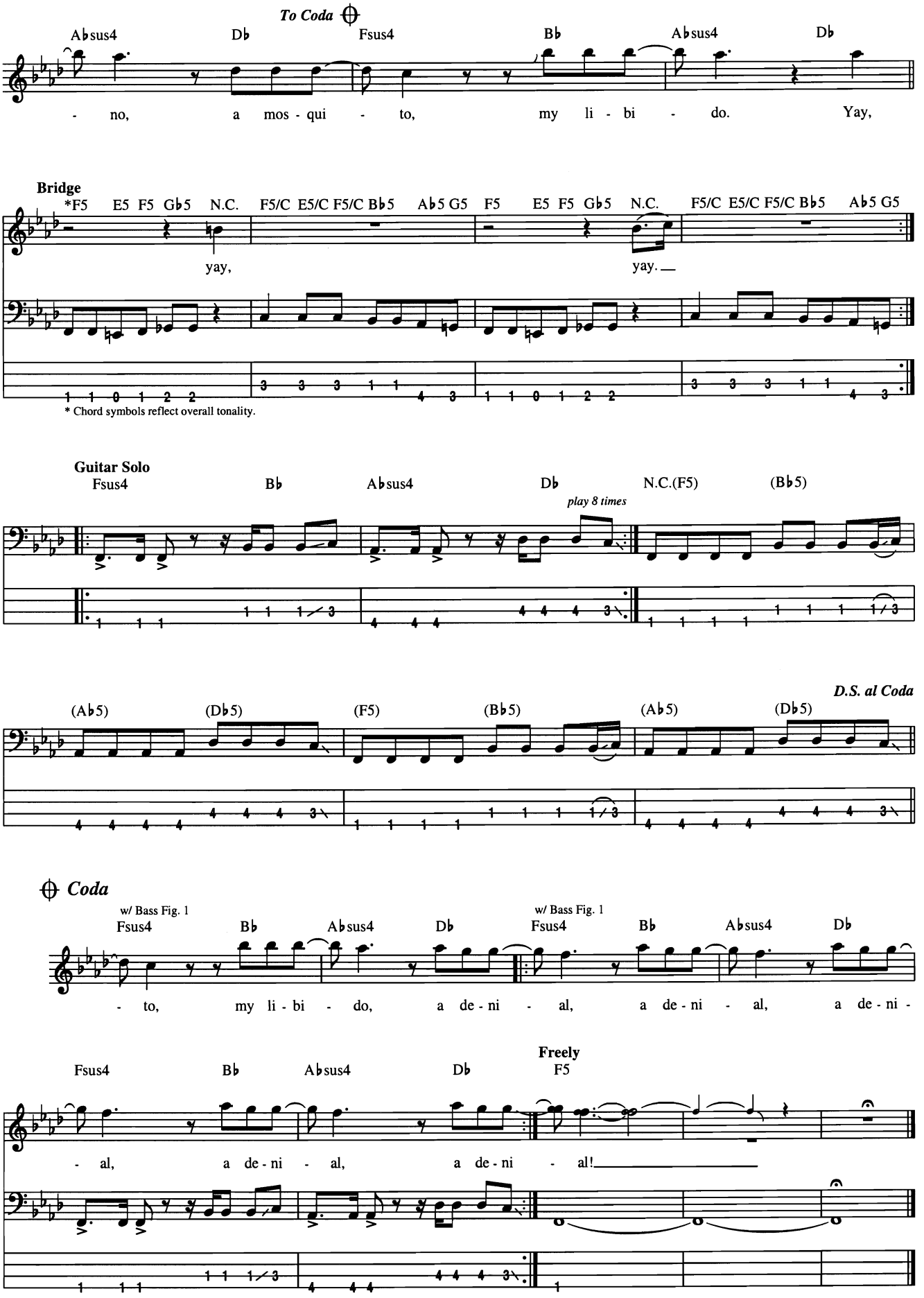
To Coda
Absus4 Db Fsus4 Bb Absus4 Db
- no, a mos - qui - to, my li - bi - do. Yay,
Bridge
*F5 E5 F5 Gb5 N.C. F5/C E5/C F5/C Bb5 Ab5 G5 F5 E5 F5 Gb5 N.C. F5/C E5/C F5/C Bb5 Ab5 G5
yay, yay.
* Chord symbols reflect overall tonality.
Guitar Solo
Fsus4 Bb Absus4 Db N.C.(F5) (Bb5)
play 8 times
D.S. al Coda
(Ab5) (Db5) (F5) (Bb5) (Ab5) (Db5)
Coda
w/ Bass Fig. 1
Fsus4 Bb Absus4 Db Fsus4 Bb Absus4 Db
- to, my li - bi - do, a de - ni - al, a de - ni - al, a de - ni -
Freely
Fsus4 Bb Absus4 Db F5
- al, a de - ni - al, a de - ni - al!

Smoke on the Water

Words and Music by Ritchie Blackmore, Ian Gillan, Roger Glover, Jon Lord and Ian Paice

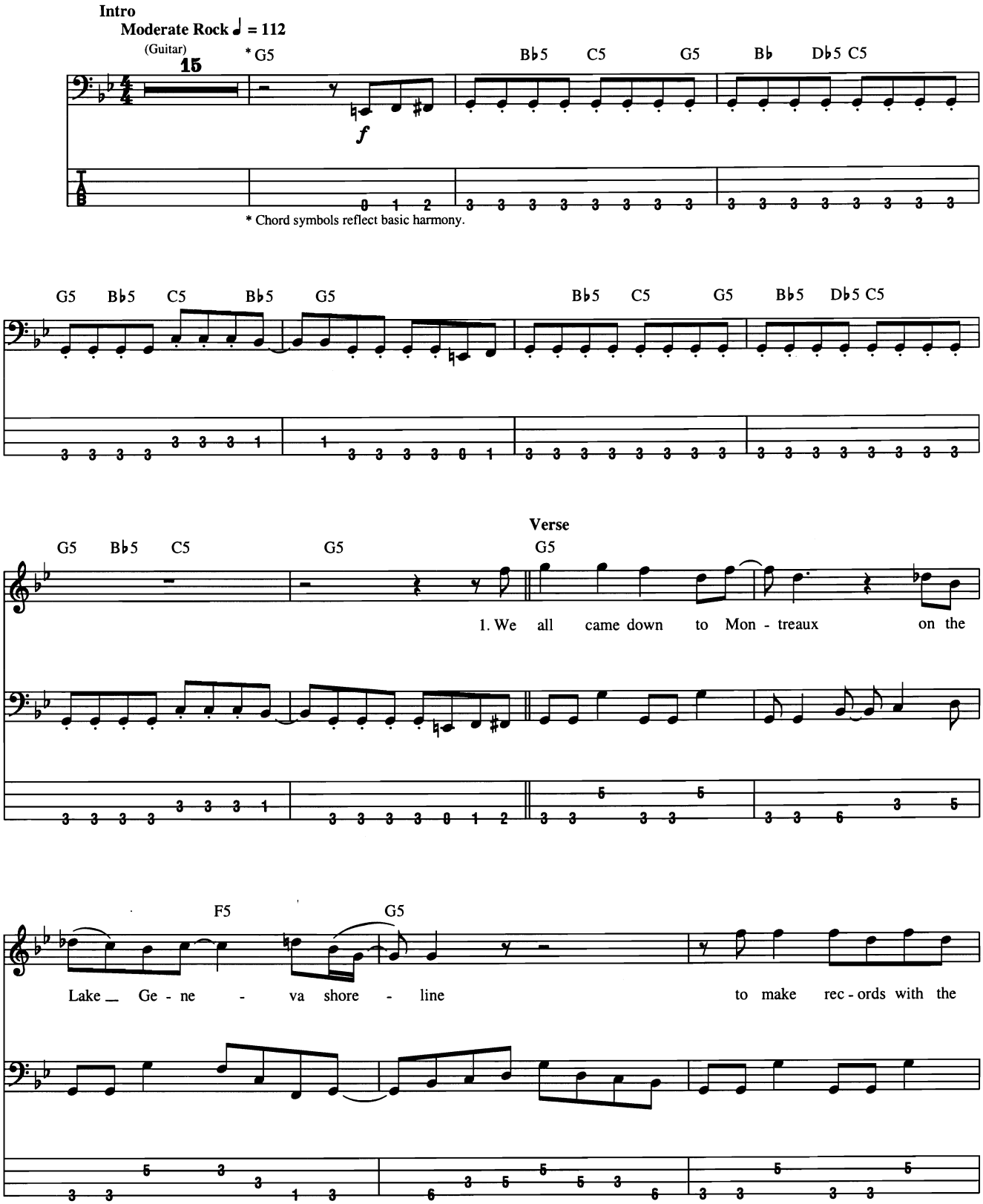

© 1972 (Renewed 2000) B. FELDMAN & CO. LTD. trading as HEC MUSIC
All Rights for the United States and Canada Controlled and Administered by GLENWOOD MUSIC CORP.
All Rights Reserved International Copyright Secured Used by Permission

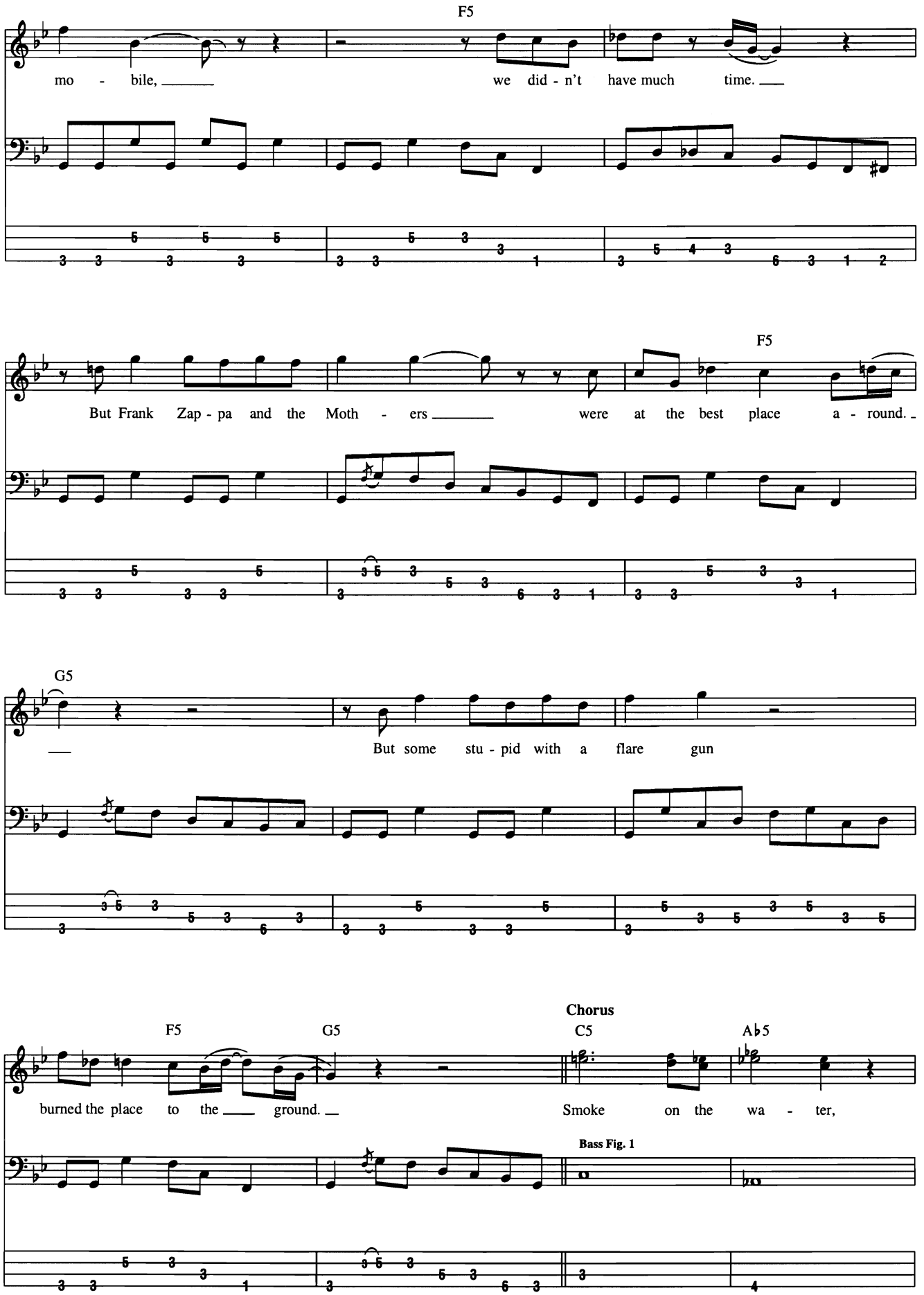
F5
mo - bile, ___ we did - n't have much time. ___
F5
But Frank Zap - pa and the Moth - ers ___ were at the best place a - round. _
G5
___ But some stu - pid with a flare gun
Chorus
F5 G5 C5 A♭5
burned the place to the ___ ground. _ Smoke on the wa - ter,
Bass Fig. 1

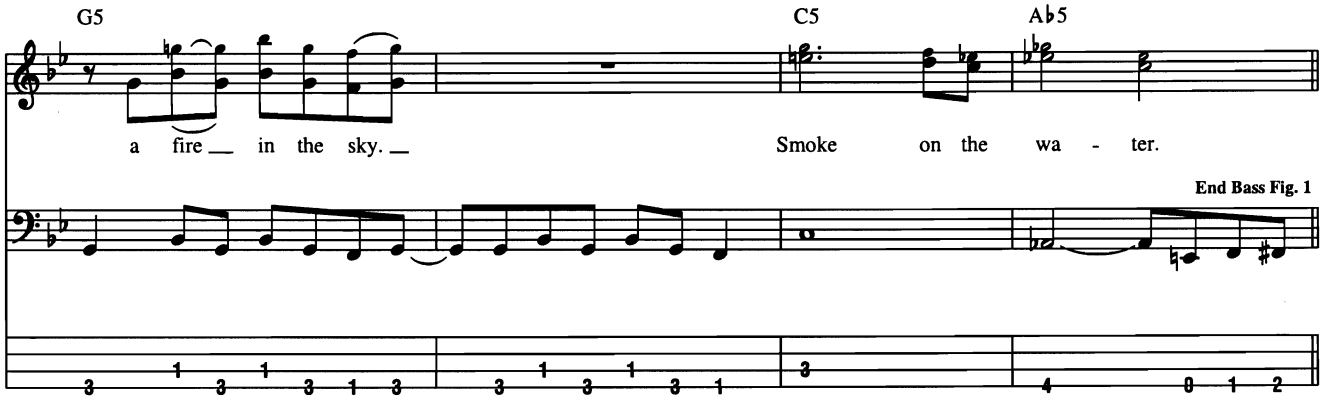
G5
C5
A♭5
a fire in the sky.
Smoke on the wa - ter.
End Bass Fig. 1

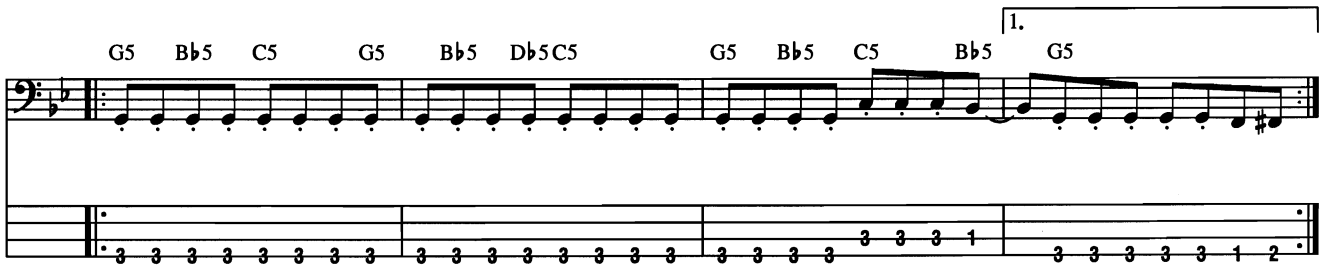
G5 B♭5 C5 G5 B♭5 D♭5 C5 G5 B♭5 C5 B♭5
1.
G5

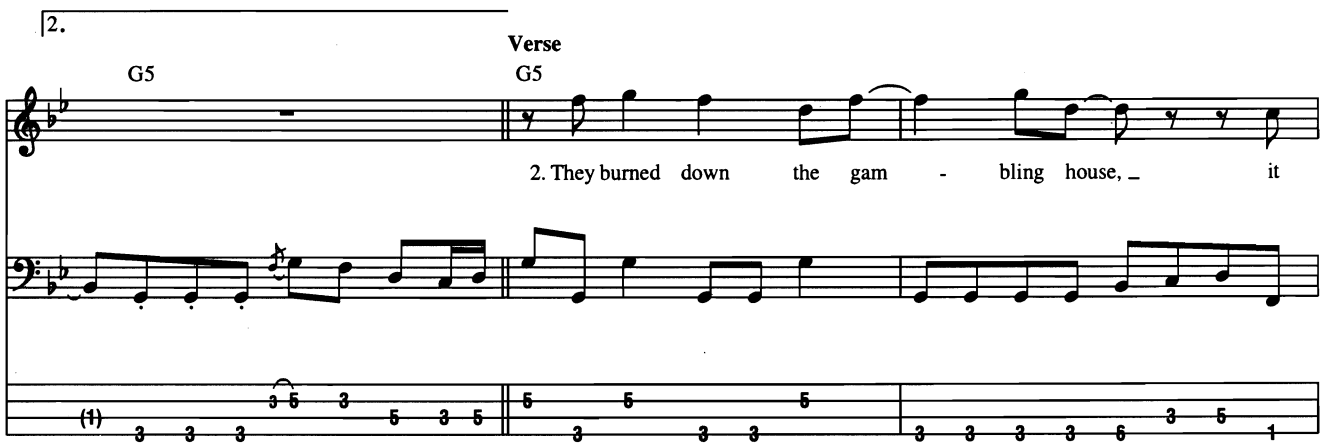
2.
Verse
G5
G5
2. They burned down the gam - bling house, it

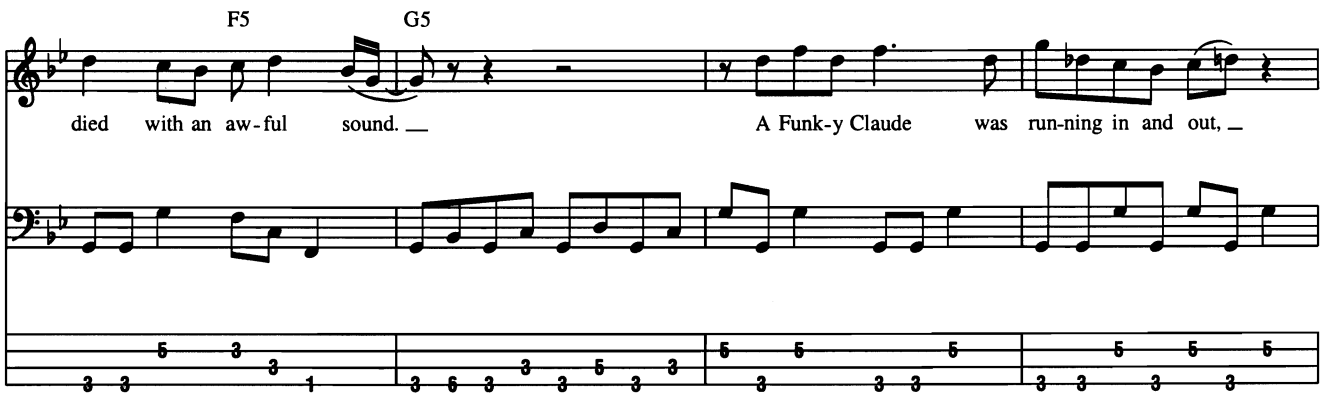
F5
G5
died with an aw-ful sound.
A Funk-y Claude was run-ning in and out,

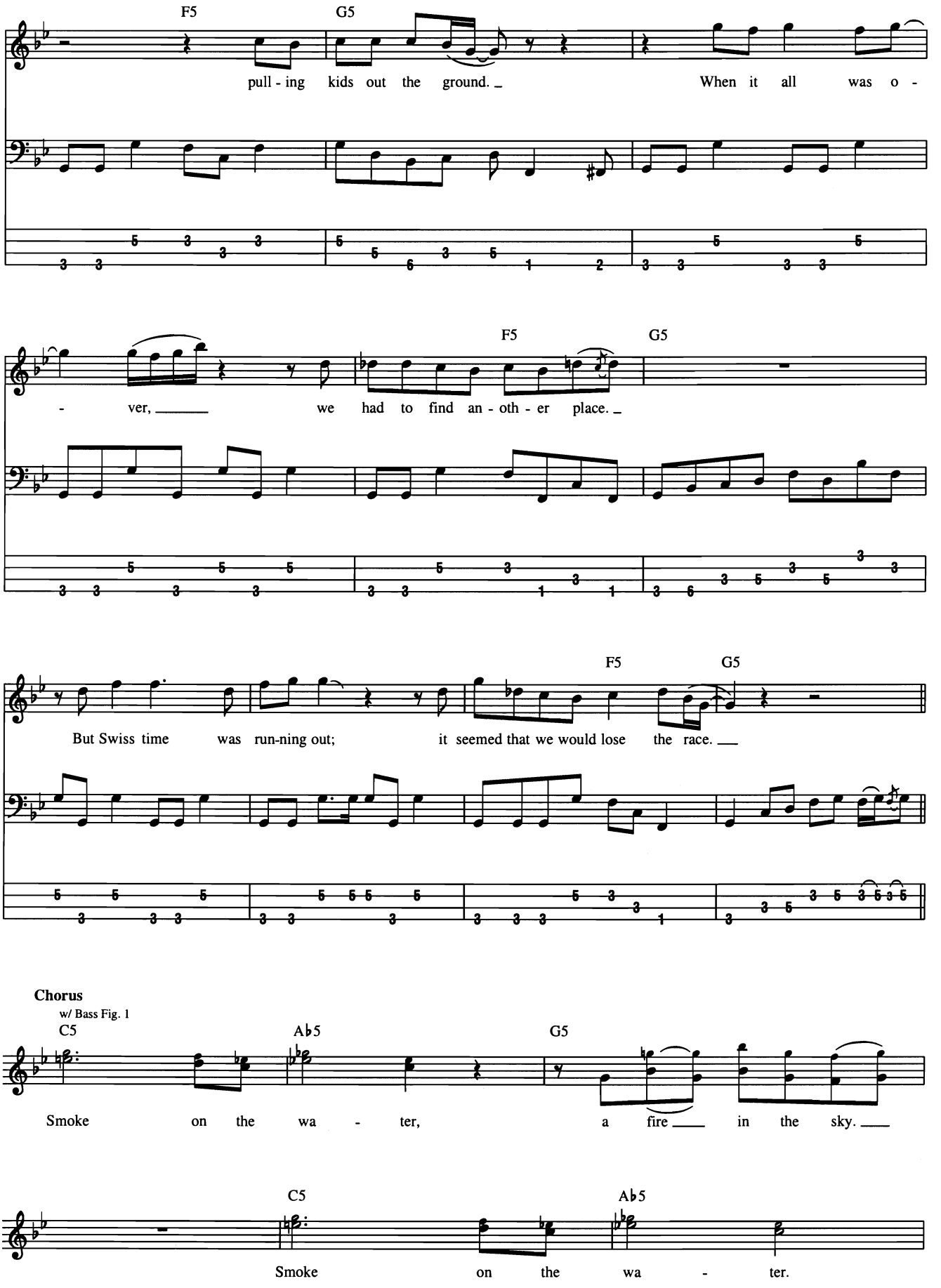
F5
G5
pull - ing kids out the ground. _
When it all was o -
F5
G5
- ver, _____ we had to find an - oth - er place. _
F5
G5
But Swiss time was run-ning out; it seemed that we would lose the race. ___
Chorus
w/ Bass Fig. 1
C5
Ab5
G5
Smoke on the wa - ter, a fire ___ in the sky. ___
C5
Ab5
Smoke on the wa - ter.

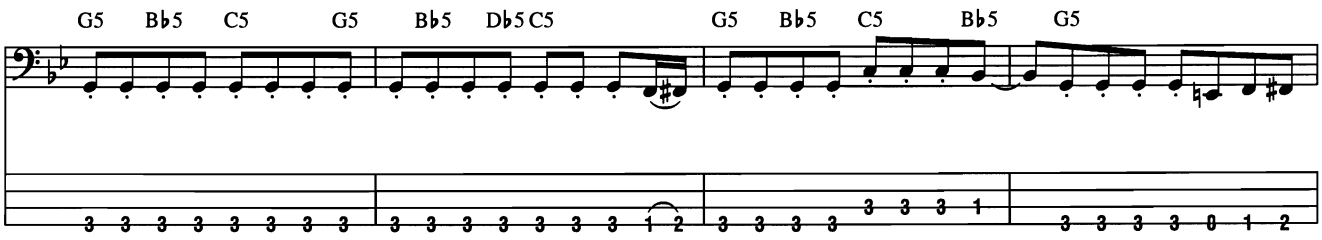
G5 B♭5 C5 G5 B♭5 D♭5 C5 G5 B♭5 C5 B♭5 G5

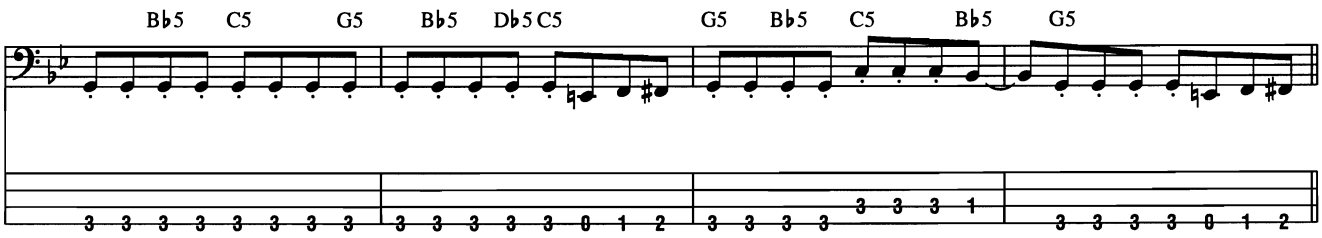
B♭5 C5 G5 B♭5 D♭5 C5 G5 B♭5 C5 B♭5 G5

Guitar Solo

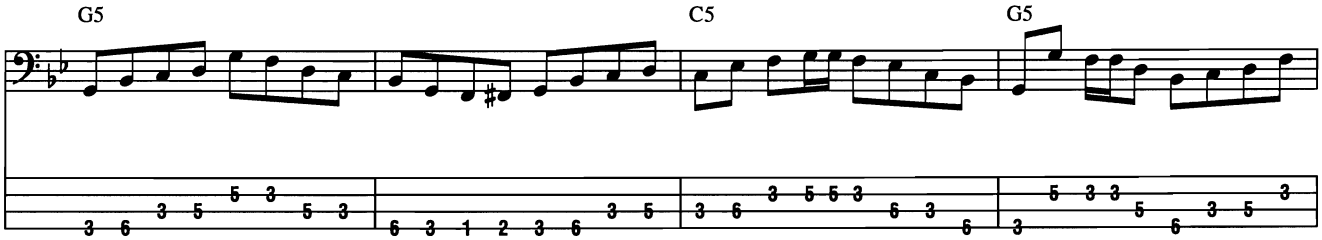
G5 C5 G5

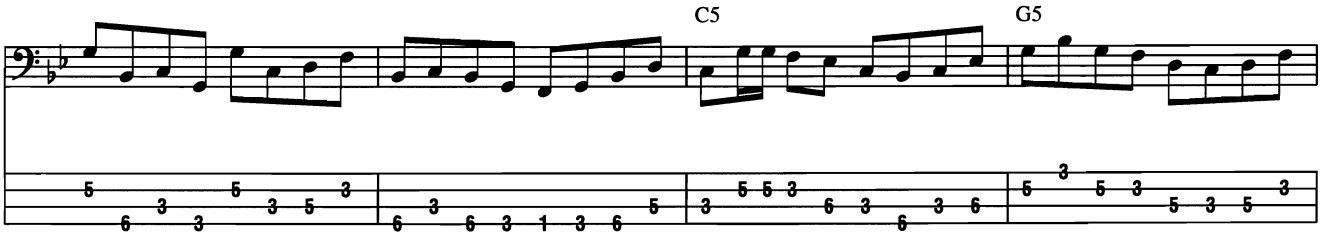
C5 G5

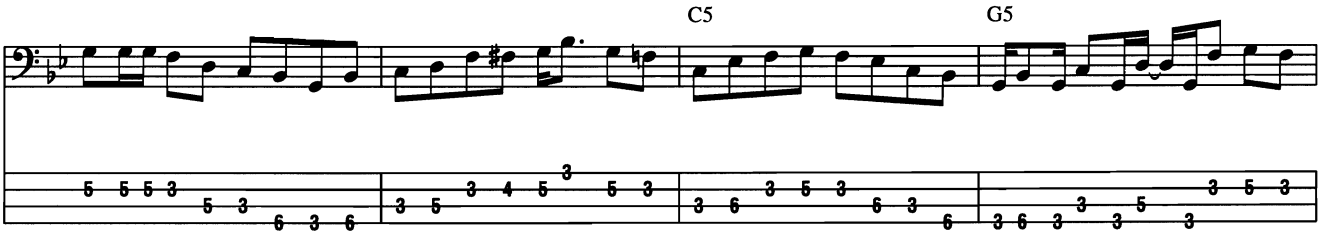
C5 G5

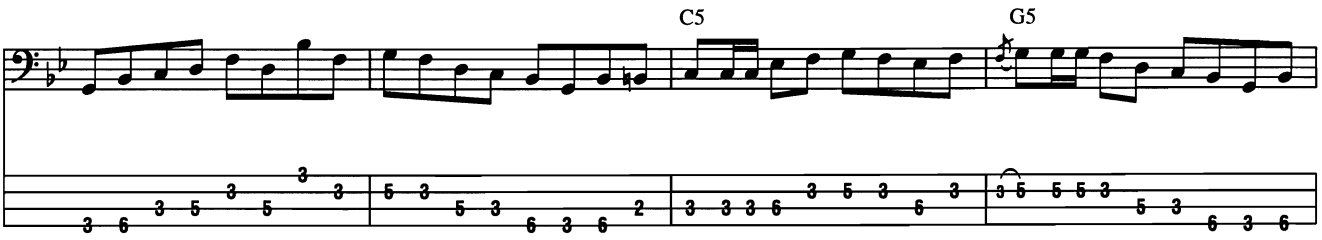
C5 G5

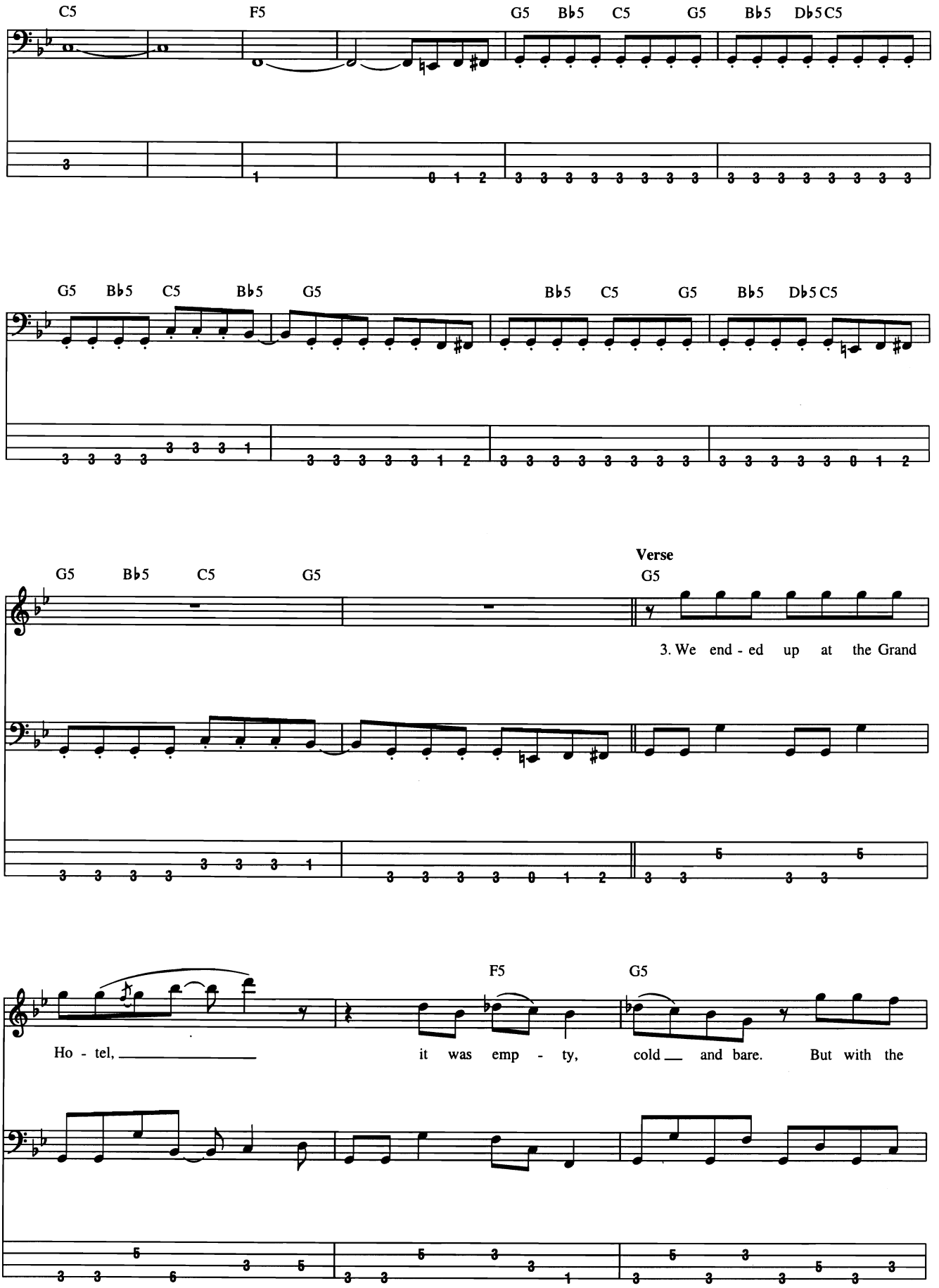
C5
F5
G5 B♭5 C5 G5 B♭5 D♭5 C5
G5 B♭5 C5 B♭5 G5
B♭5 C5 G5 B♭5 D♭5 C5
G5 B♭5 C5 G5
Verse
G5
3. We end - ed up at the Grand
F5
G5
Ho - tel, it was emp - ty, cold and bare. But with the

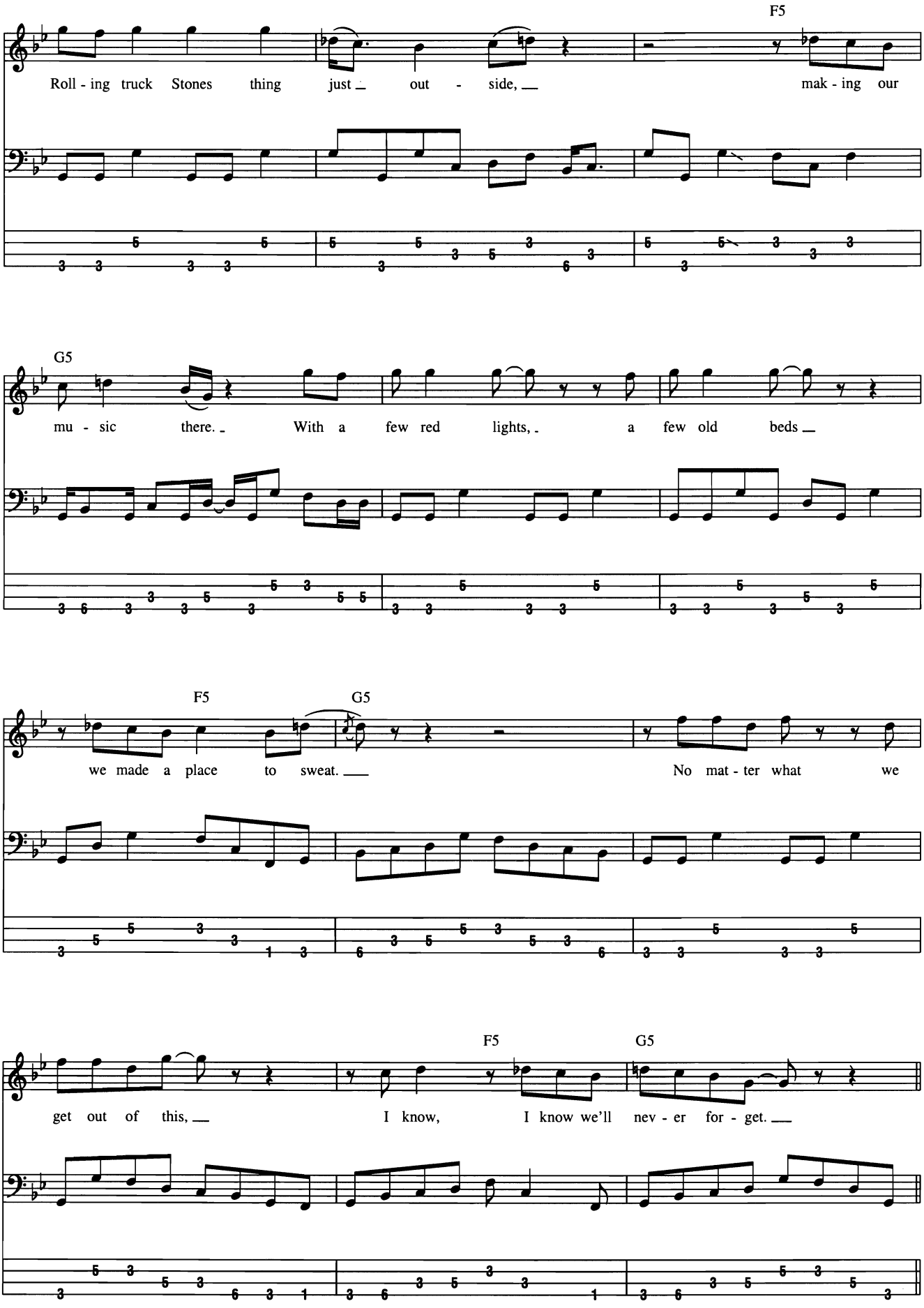
F5
Roll - ing truck Stones thing just out - side, mak - ing our
G5
mu - sic there. With a few red lights, a few old beds
F5
G5
we made a place to sweat. No mat - ter what we
F5
G5
get out of this, I know, I know we'll nev - er for - get.

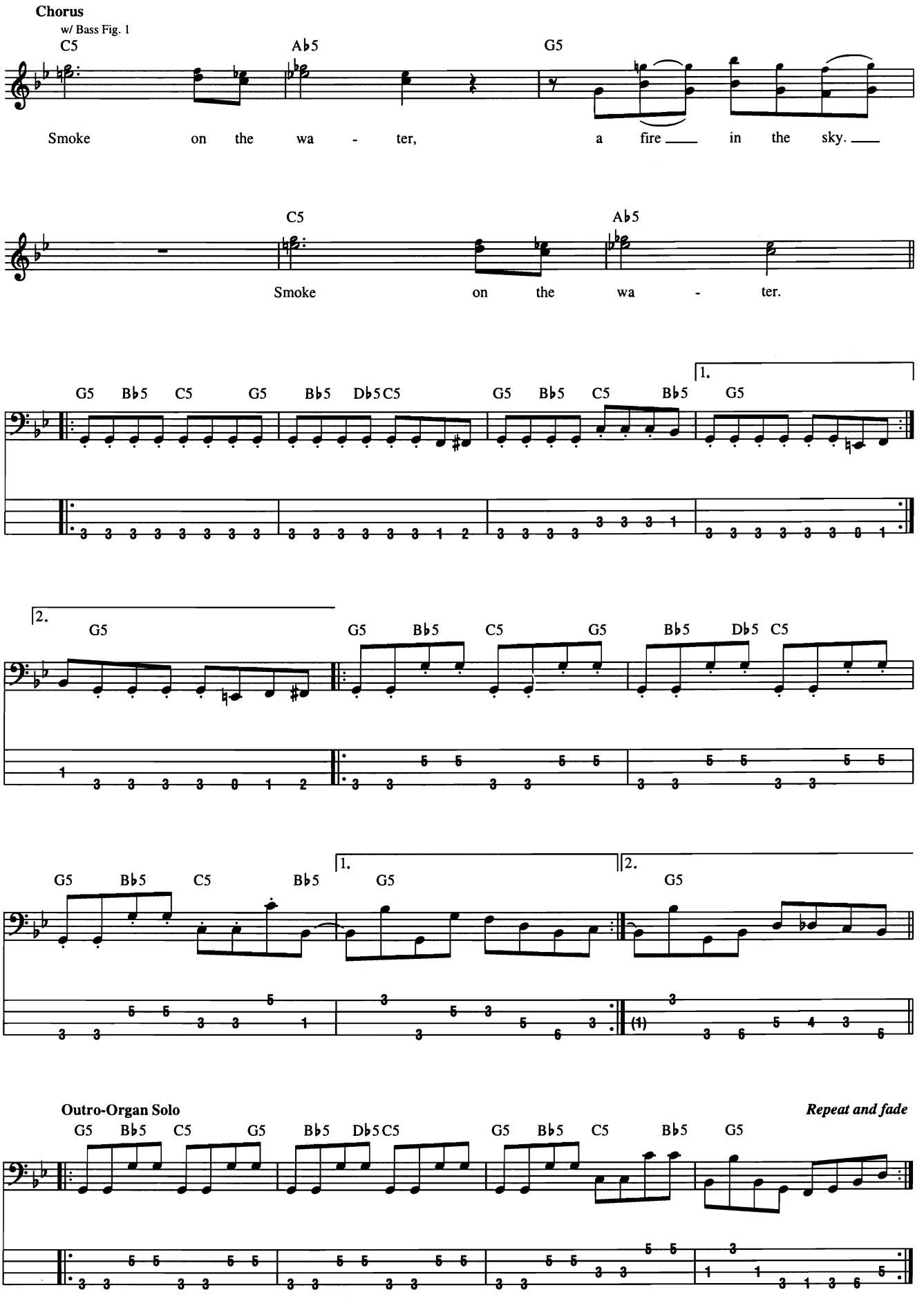
Chorus
w/ Bass Fig. 1
C5
A♭5
G5
Smoke on the wa - ter, a fire in the sky.
C5
A♭5
Smoke on the wa - ter.
G5 B♭5 C5 G5 B♭5 D♭5 C5 G5 B♭5 C5 B♭5
1.
G5
2.
G5
G5 B♭5 C5 G5 B♭5 D♭5 C5
G5 B♭5 C5 B♭5
1.
G5
2.
G5
Outro-Organ Solo
Repeat and fade
G5 B♭5 C5 G5 B♭5 D♭5 C5 G5 B♭5 C5 B♭5 G5

Smooth

Words by Rob Thomas
Music by Rob Thomas and Itaal Shur

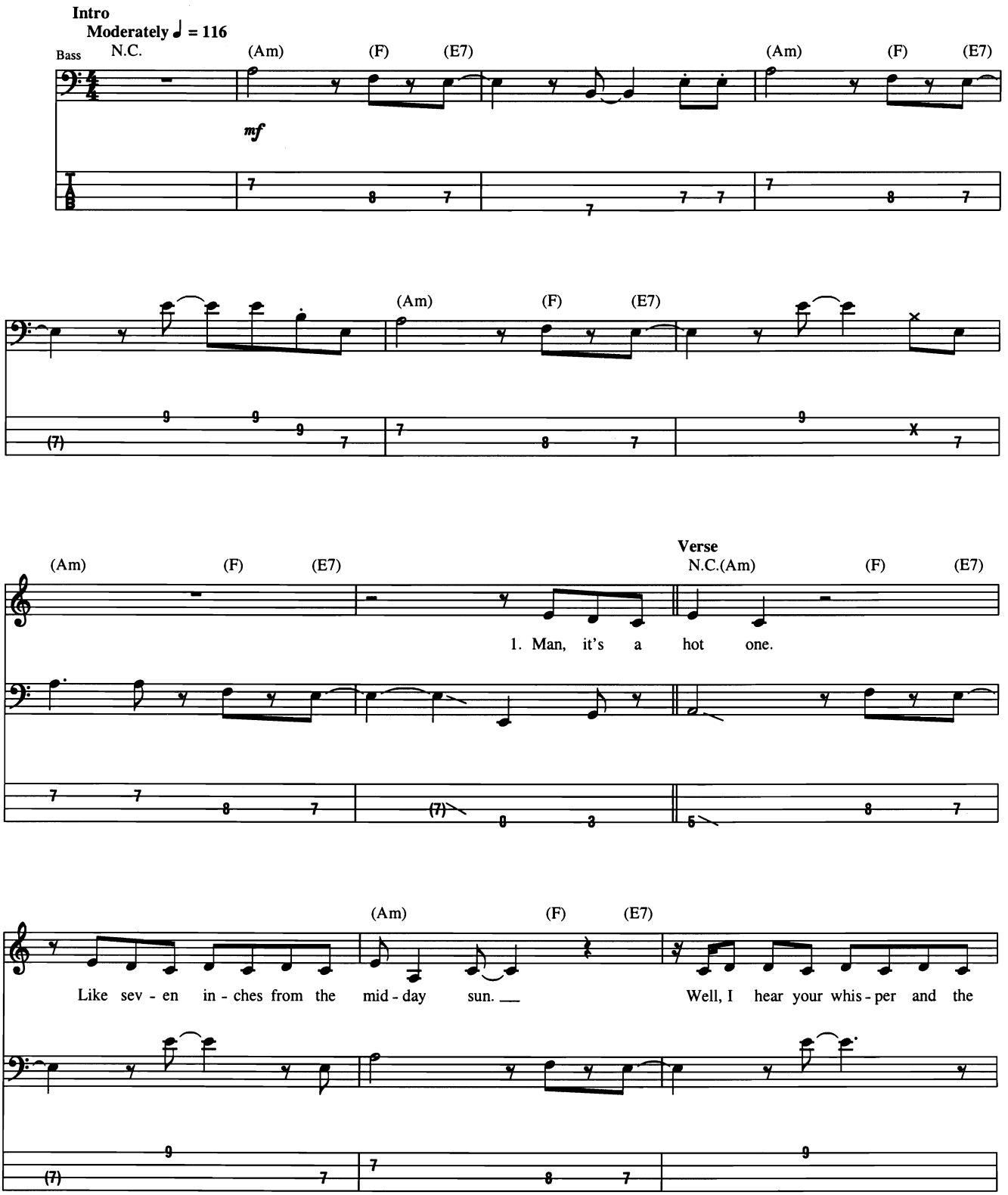

© 1999 EMI BLACKWOOD MUSIC INC., BIDNIS, INC. and ITAAL SHUR MUSIC
All Rights for BIDNIS, INC. Controlled and Administered by EMI BLACKWOOD MUSIC INC.
All Rights Reserved International Copyright Secured Used by Permission

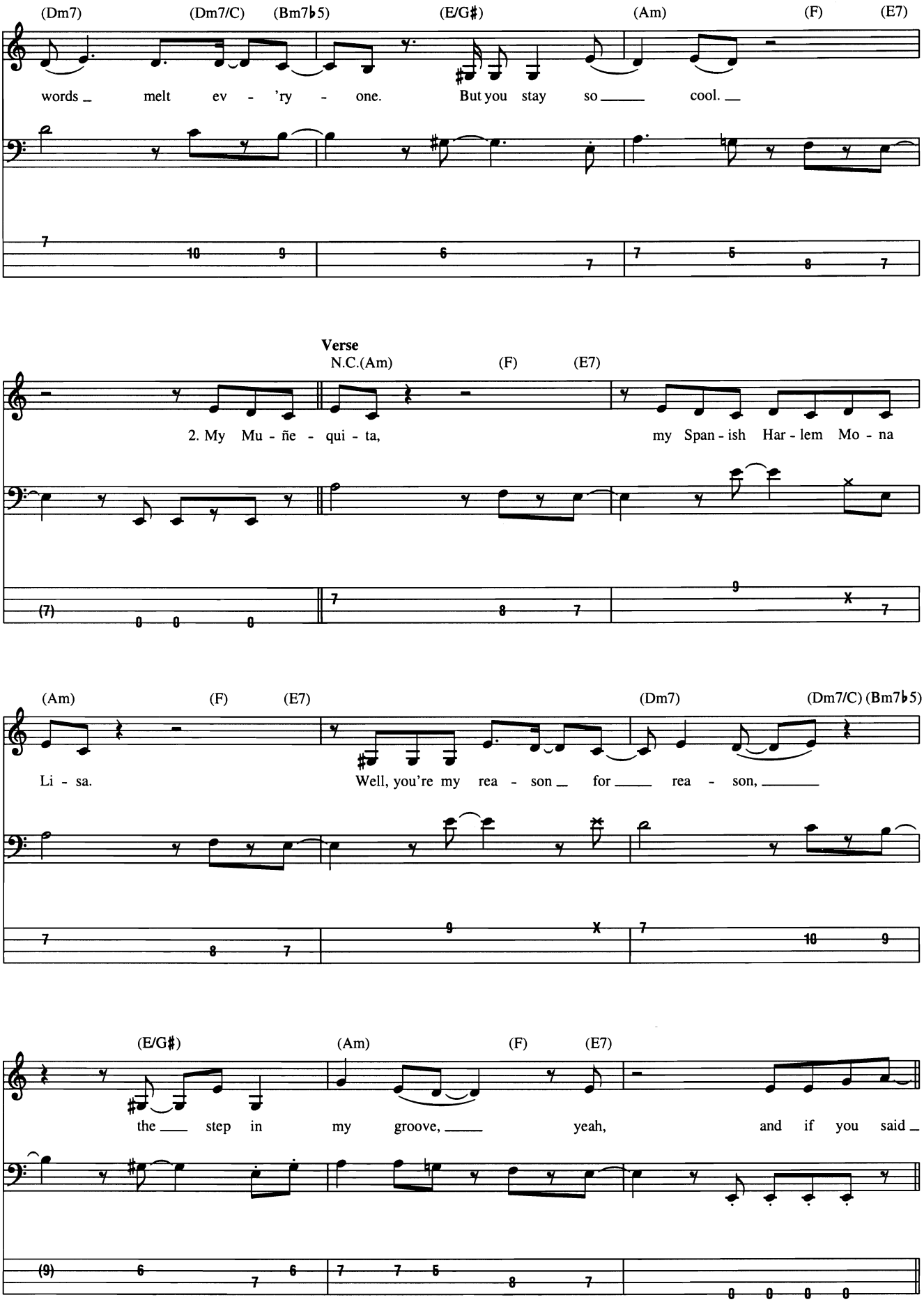
(Dm7) (Dm7/C) (Bm7♭5) (E/G♯) (Am) (F) (E7)
words melt ev - 'ry - one. But you stay so cool.
Verse
N.C.(Am) (F) (E7)
2. My Mu - ñe - qui - ta, my Span - ish Har - lem Mo - na
(Am) (F) (E7) (Dm7) (Dm7/C) (Bm7♭5)
Li - sa. Well, you're my rea - son for rea - son,
(E/G♯) (Am) (F) (E7)
the step in my groove, yeah, and if you said

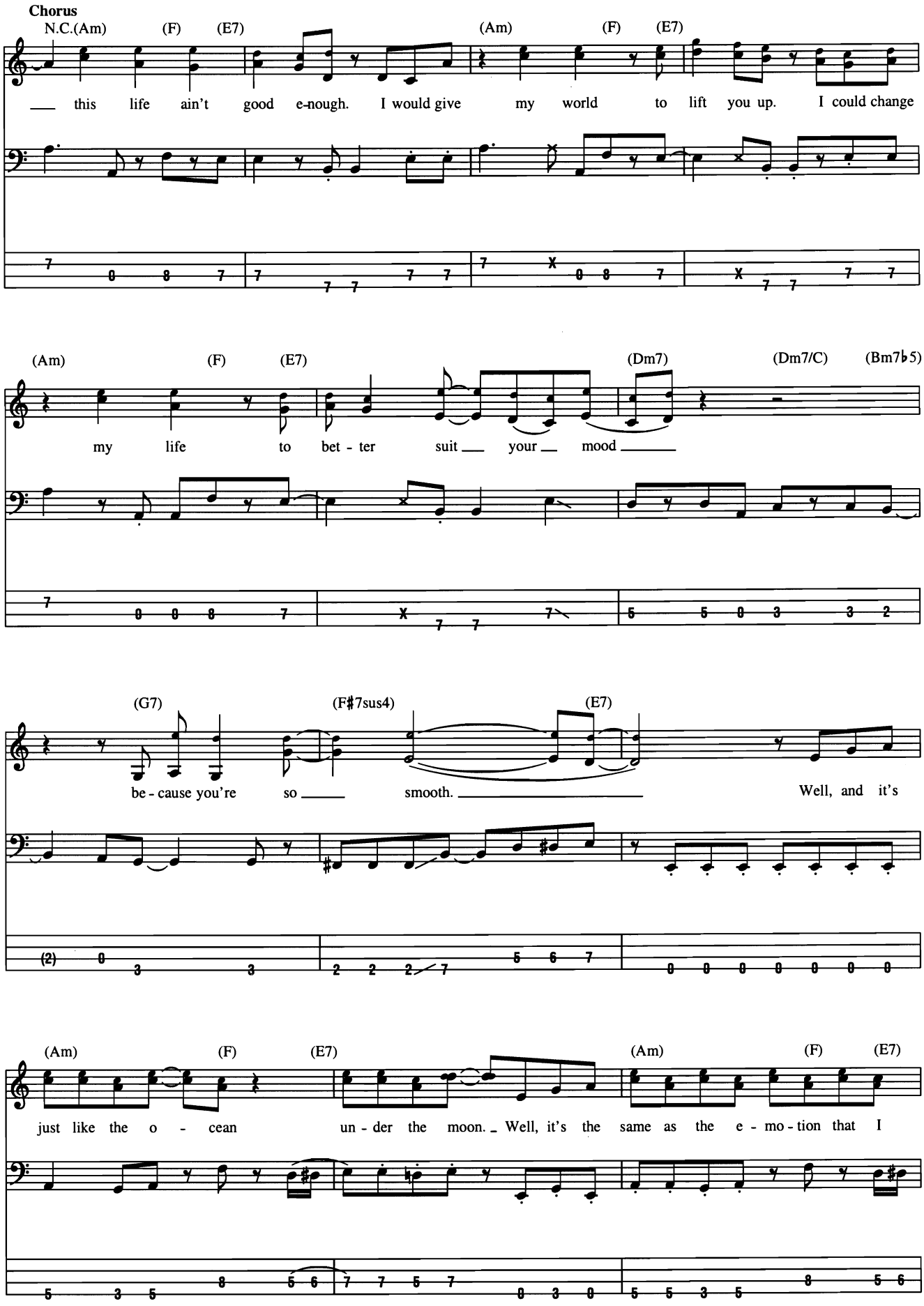
Chorus
N.C.(Am) (F) (E7) (Am) (F) (E7)
this life ain't good e-nough. I would give my world to lift you up. I could change
(Am) (F) (E7) (Dm7) (Dm7/C) (Bm7♭5)
my life to bet - ter suit your mood
(G7) (F♯7sus4) (E7)
be - cause you're so smooth. Well, and it's
(Am) (F) (E7) (Am) (F) (E7)
just like the o - cean un - der the moon. Well, it's the same as the e - mo - tion that I

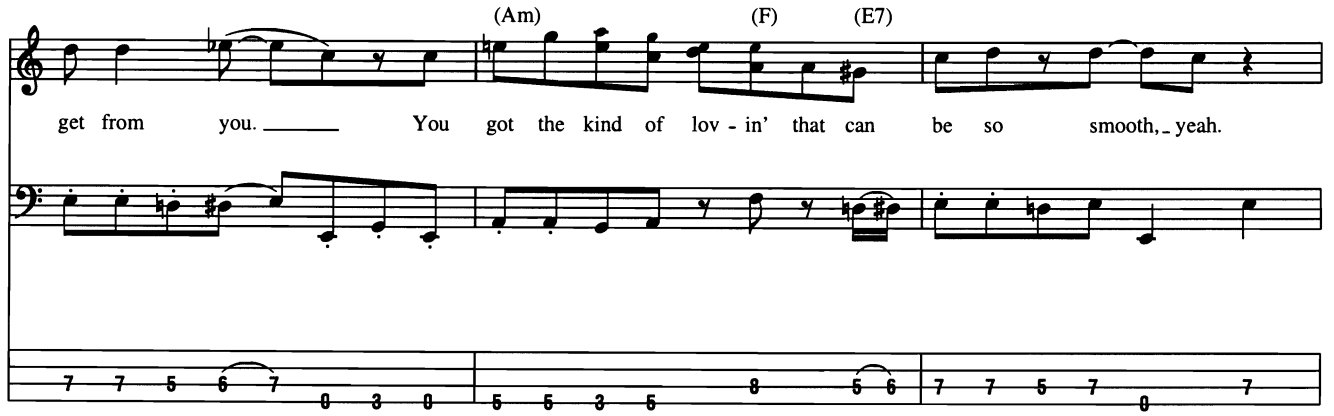
(Am)
(F)
(E7)
get from you. You got the kind of lov - in' that can be so smooth, yeah.

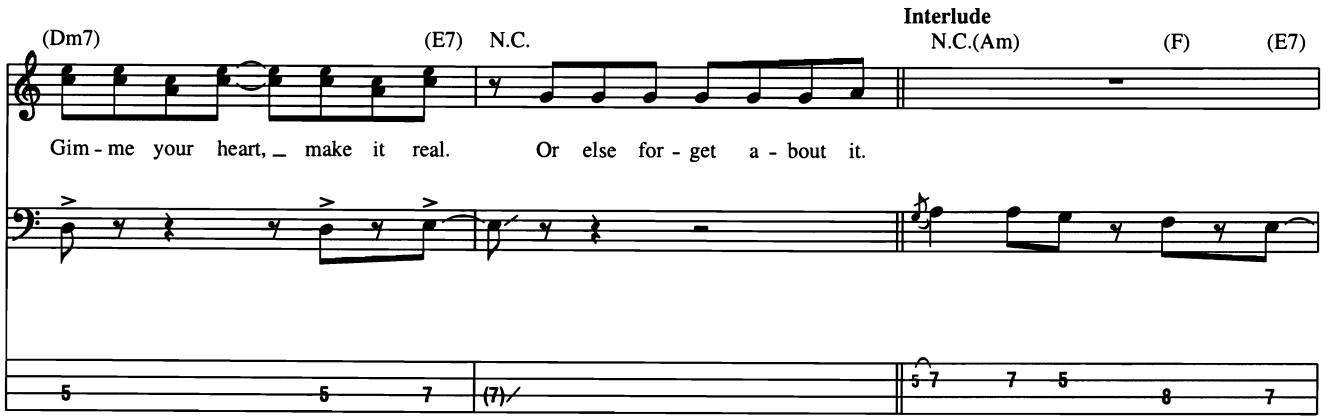
Interlude
(Dm7)
(E7)
N.C.
N.C.(Am)
(F)
(E7)
Gim - me your heart, make it real. Or else for - get a - bout it.

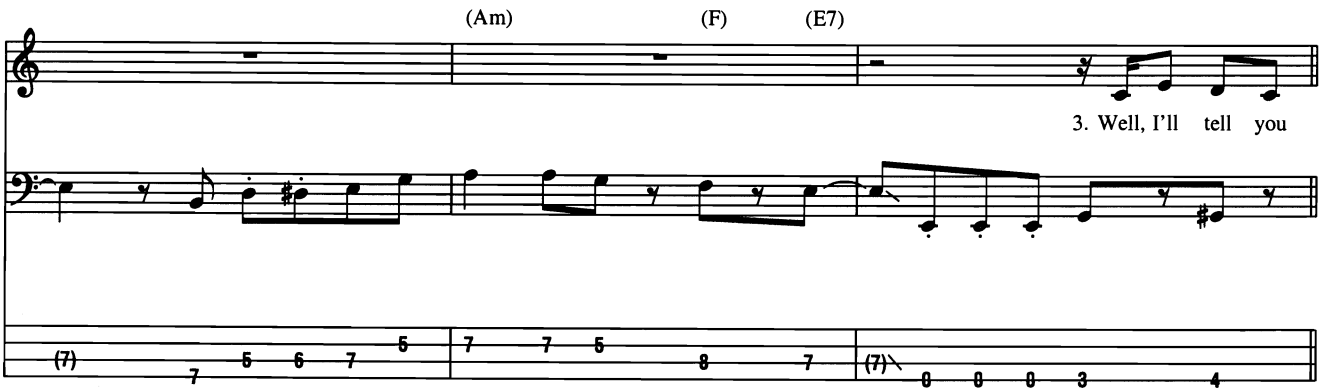
(Am)
(F)
(E7)
3. Well, I'll tell you

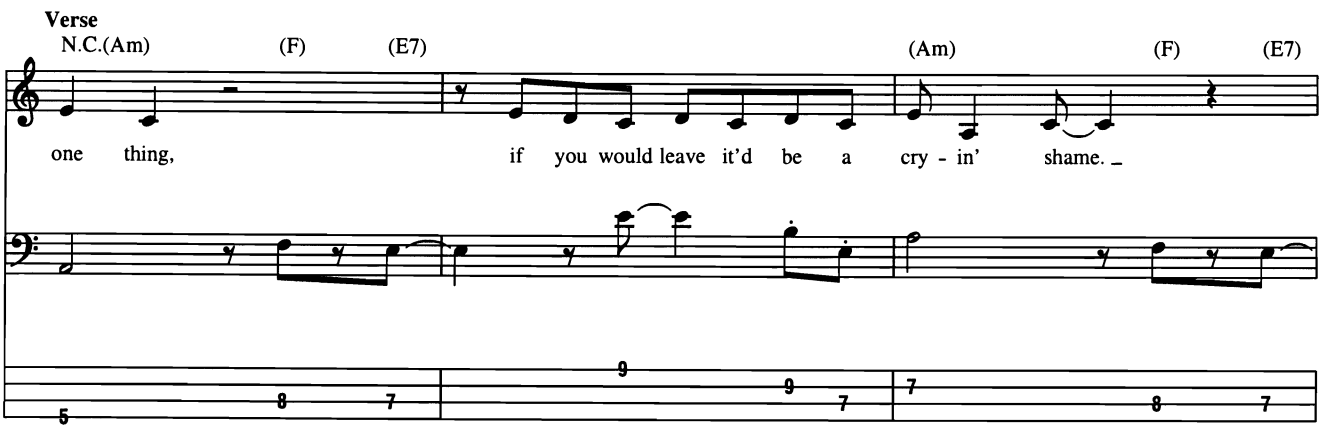
Verse
N.C.(Am)
(F)
(E7)
(Am)
(F)
(E7)
one thing, if you would leave it'd be a cry - in' shame.

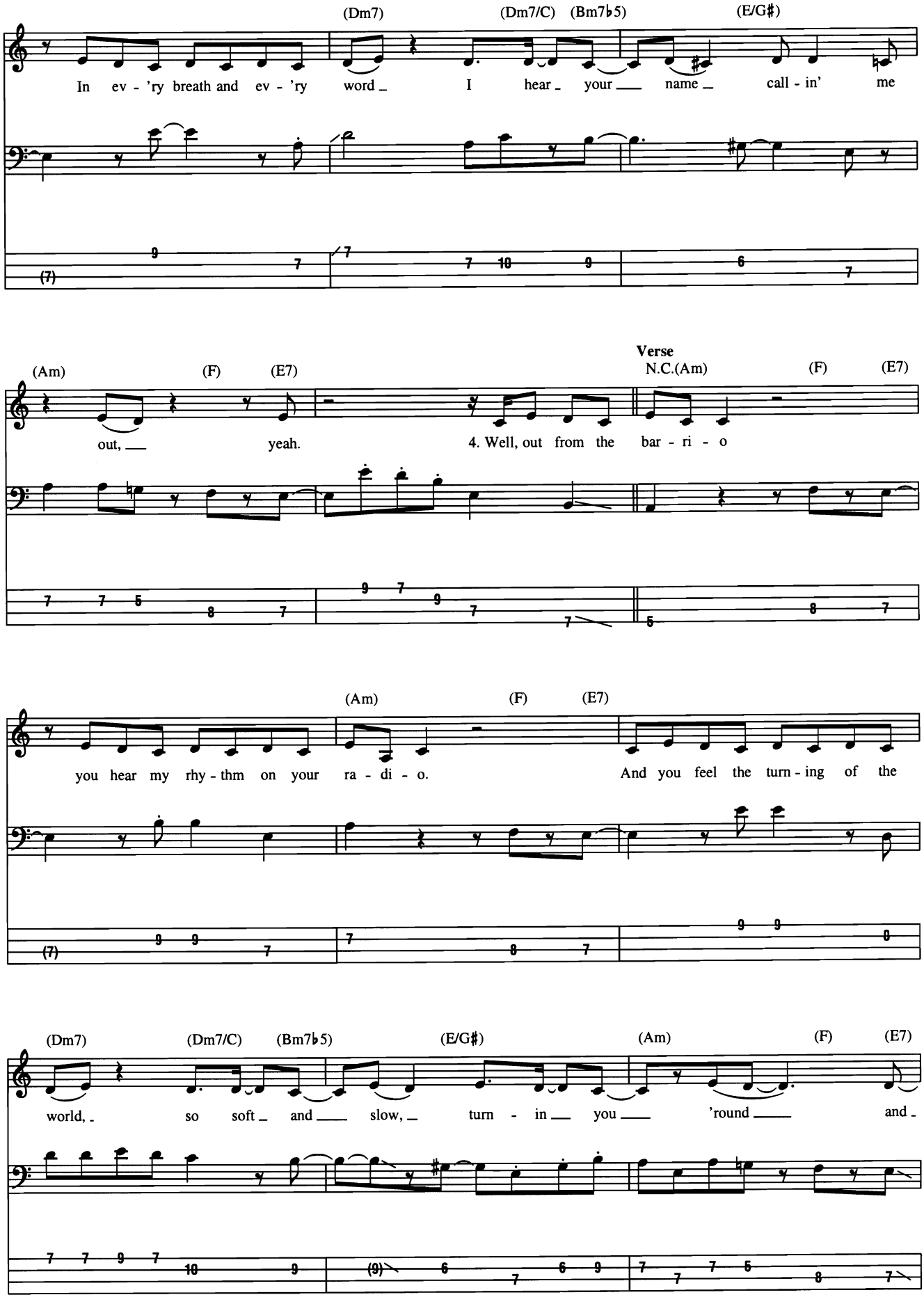
(Dm7) (Dm7/C) (Bm7♭5) (E/G♯)
In ev - 'ry breath and ev - 'ry word I hear your name call - in' me
(Am) (F) (E7)
out, yeah.
Verse
N.C.(Am) (F) (E7)
4. Well, out from the bar - ri - o
(Am) (F) (E7)
you hear my rhy - thm on your ra - di - o.
And you feel the turn - ing of the
(Dm7) (Dm7/C) (Bm7♭5) (E/G♯) (Am) (F) (E7)
world, so soft and slow, turn - in you 'round and

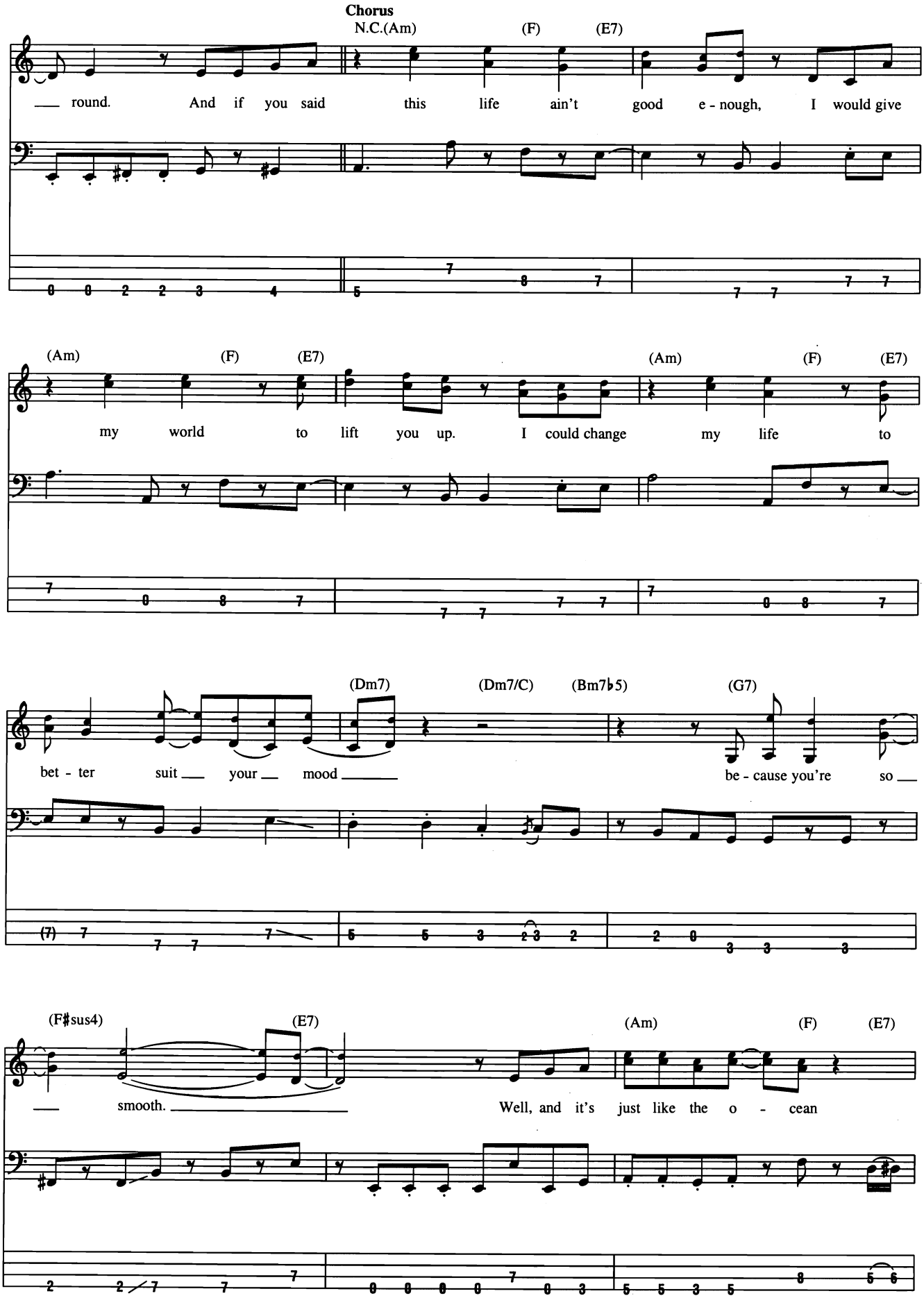
Chorus
N.C.(Am)
(F)
(E7)
round. And if you said this life ain't good e - nough, I would give
(Am)
(F)
(E7)
my world to lift you up. I could change my life to
(Dm7)
(Dm7/C)
(Bm7♭5)
(G7)
bet - ter suit your mood
be - cause you're so
(F♯sus4)
(E7)
(Am)
(F)
(E7)
smooth.
Well, and it's just like the o - cean

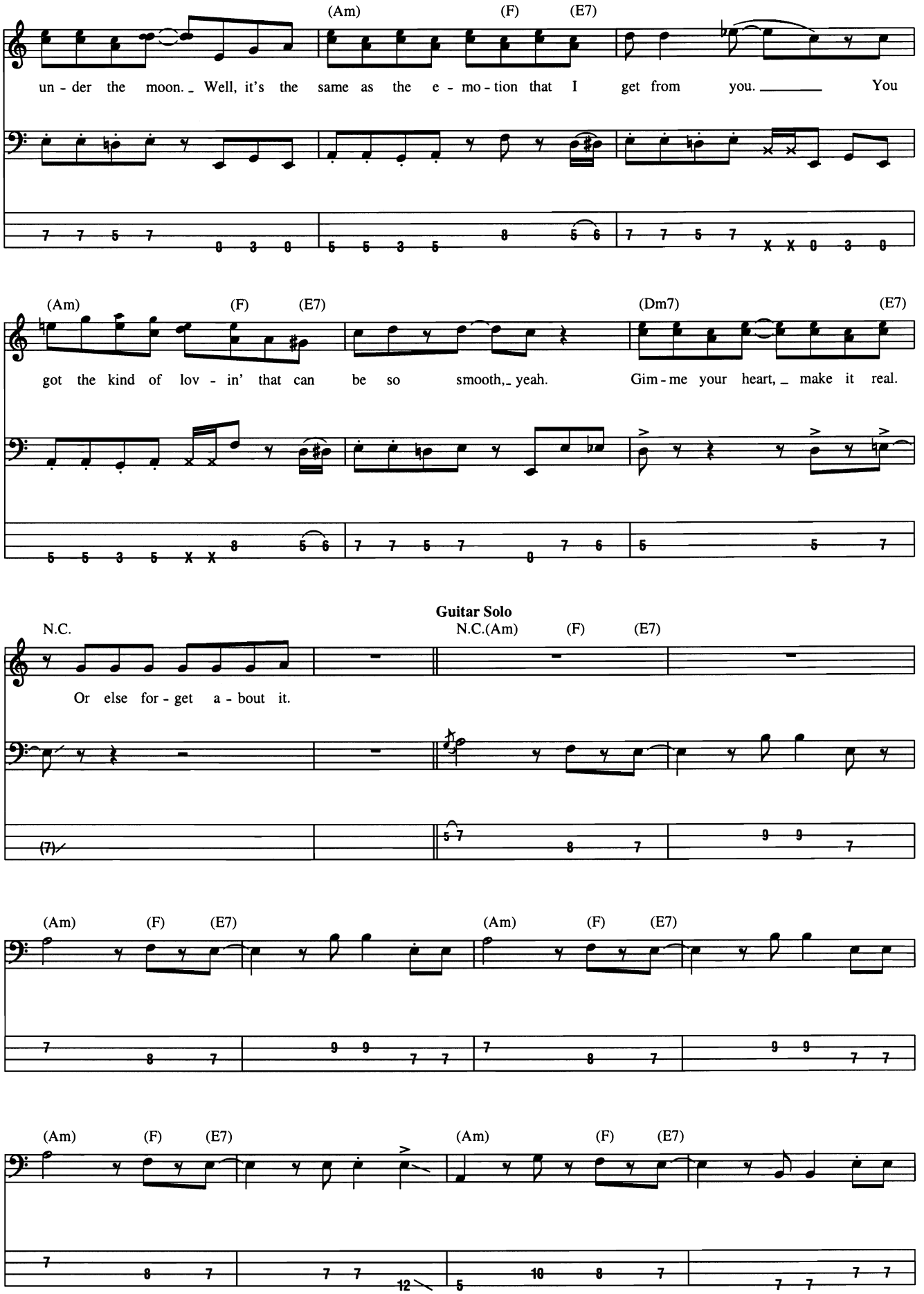
(Am) (F) (E7)
un - der the moon. _ Well, it's the same as the e - mo - tion that I get from you. _____ You
(Am) (F) (E7) (Dm7) (E7)
got the kind of lov - in' that can be so smooth, _ yeah. Gim - me your heart, _ make it real.
Guitar Solo
N.C. N.C.(Am) (F) (E7)
Or else for - get a - bout it.
(Am) (F) (E7) (Am) (F) (E7)
(Am) (F) (E7) (Am) (F) (E7)

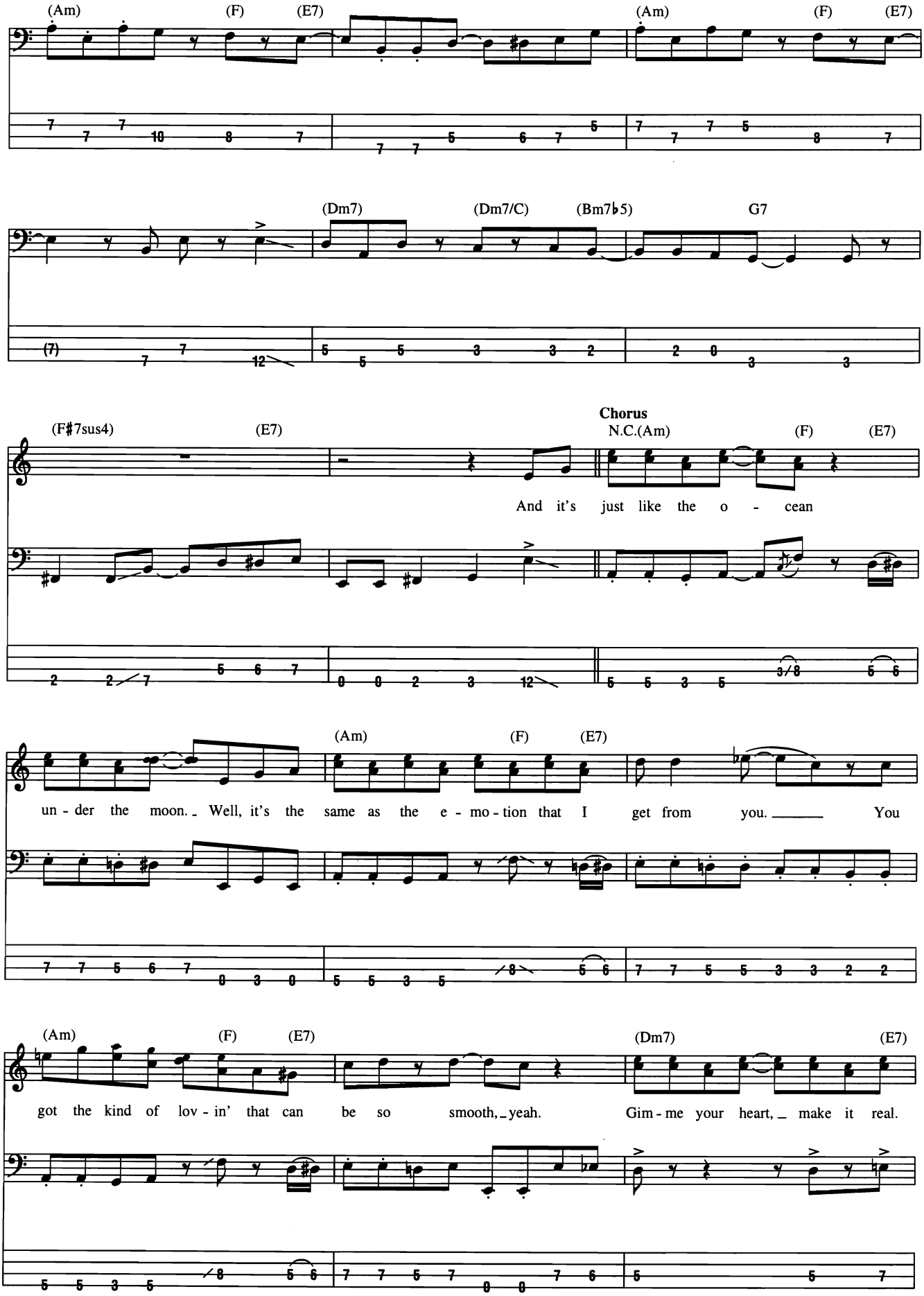
(Am) (F) (E7) (Am) (F) (E7)
(Dm7) (Dm7/C) (Bm7♭5) G7
Chorus
(F♯7sus4) (E7) N.C.(Am) (F) (E7)
And it's just like the o - cean
(Am) (F) (E7)
un - der the moon. Well, it's the same as the e - mo - tion that I get from you. You
(Am) (F) (E7) (Dm7) (E7)
got the kind of lov - in' that can be so smooth, yeah. Gim - me your heart, make it real.

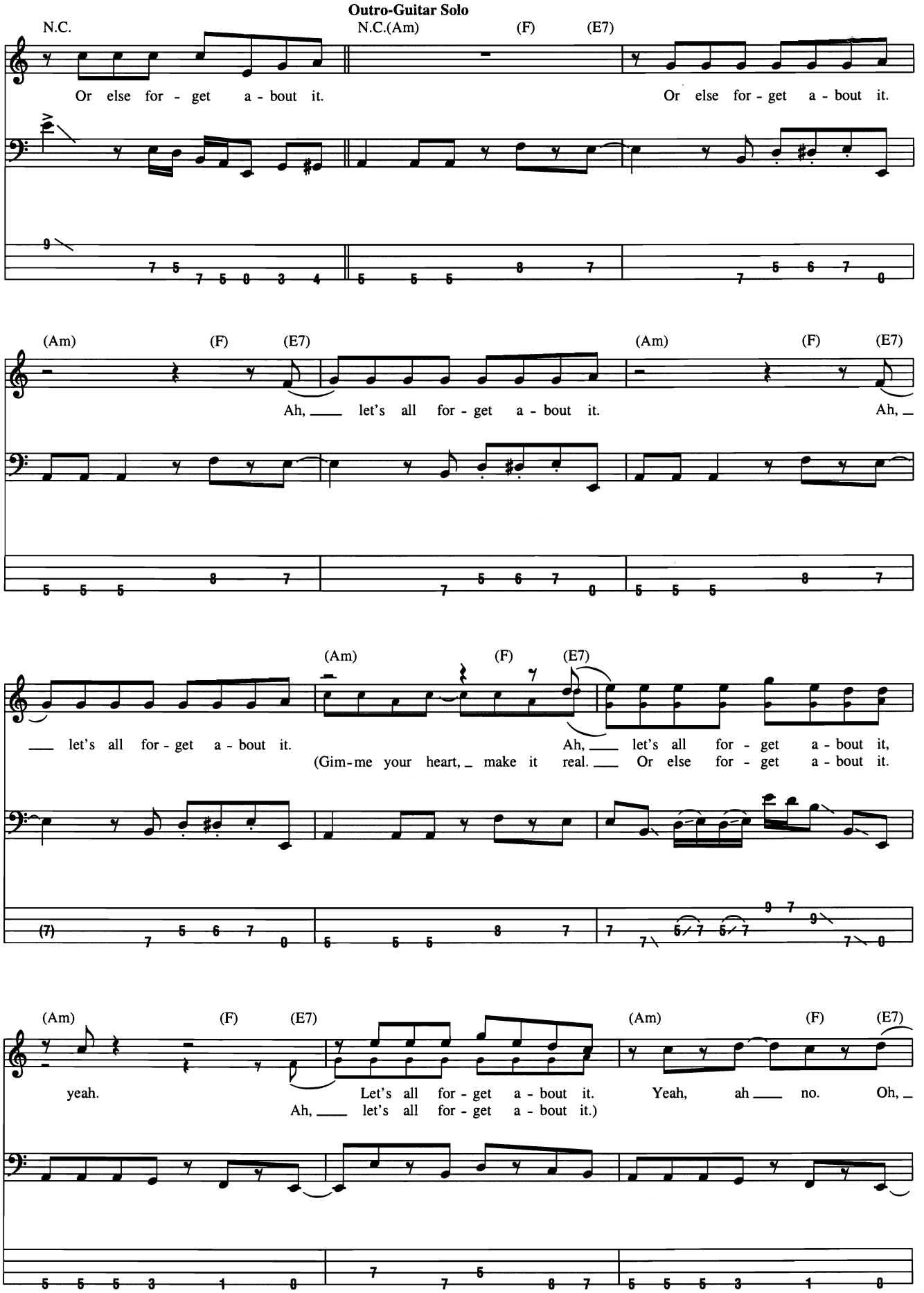
Outro-Guitar Solo
N.C.
N.C.(Am)
(F)
(E7)
Or else for - get a - bout it.
Or else for - get a - bout it.
(Am)
(F)
(E7)
Ah, let's all for - get a - bout it.
Ah,
let's all for - get a - bout it.
(Am)
(F)
(E7)
Ah, let's all for - get a - bout it,
(Gim-me your heart, make it real. Or else for - get a - bout it.
(Am)
(F)
(E7)
yeah.
Let's all for - get a - bout it.
Ah, let's all for - get a - bout it.)
Yeah, ah no.
Oh,

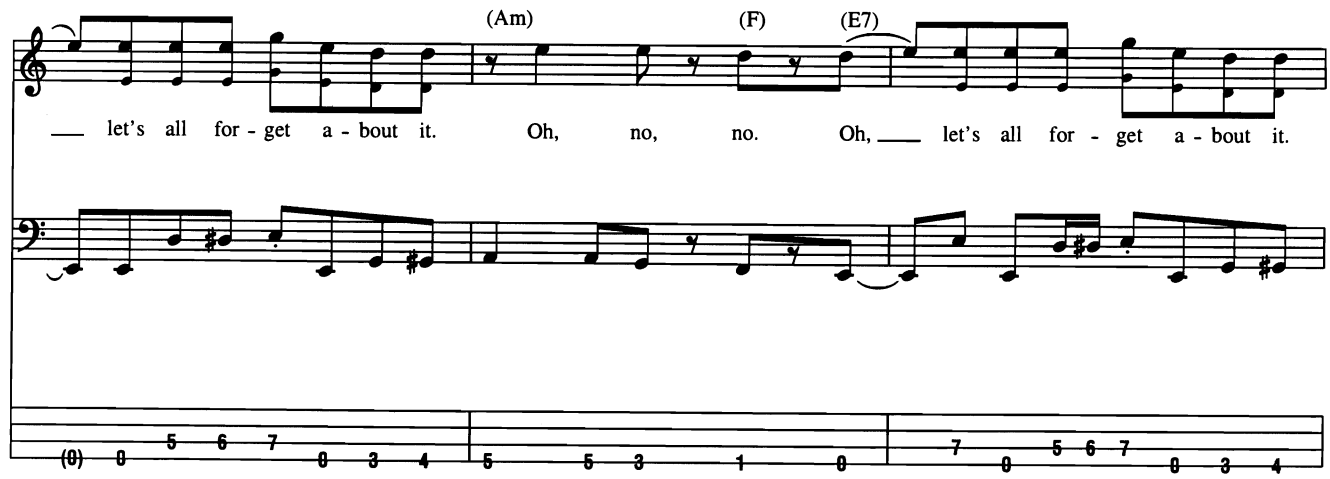
(Am)
(F)
(E7)
let's all for - get a - bout it.
Oh, no, no.
Oh, let's all for - get a - bout it.

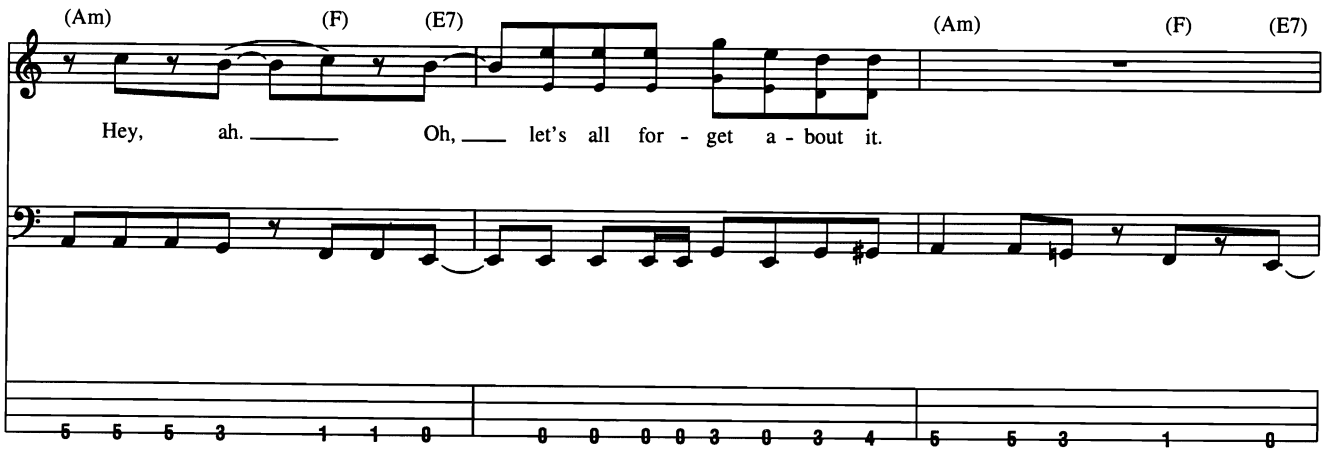
(Am)
(F)
(E7)
Hey, ah.
Oh, let's all for - get a - bout it.
(Am)
(F)
(E7)

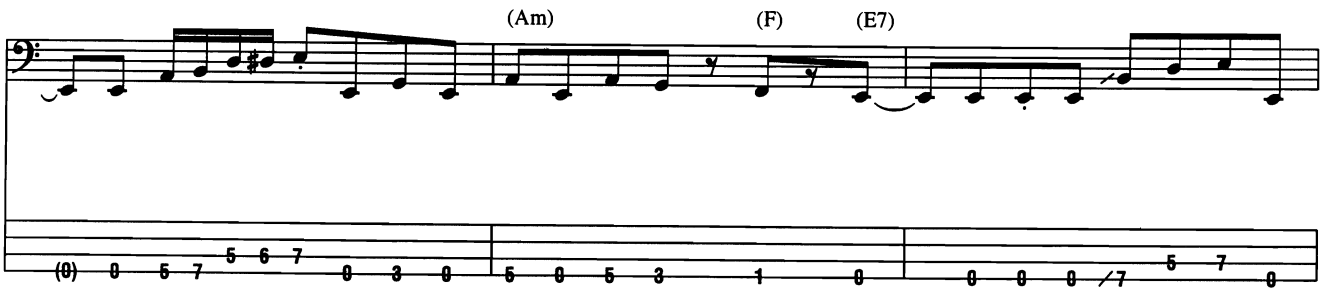
(Am)
(F)
(E7)

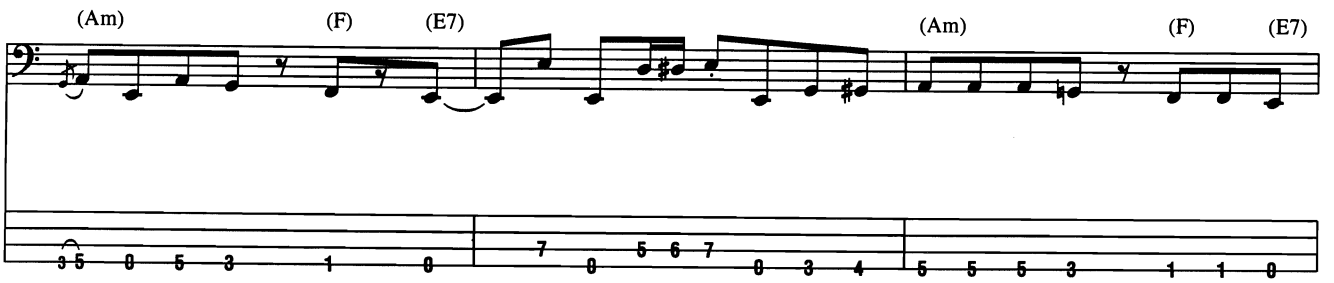
(Am)
(F)
(E7)
(Am)
(F)
(E7)

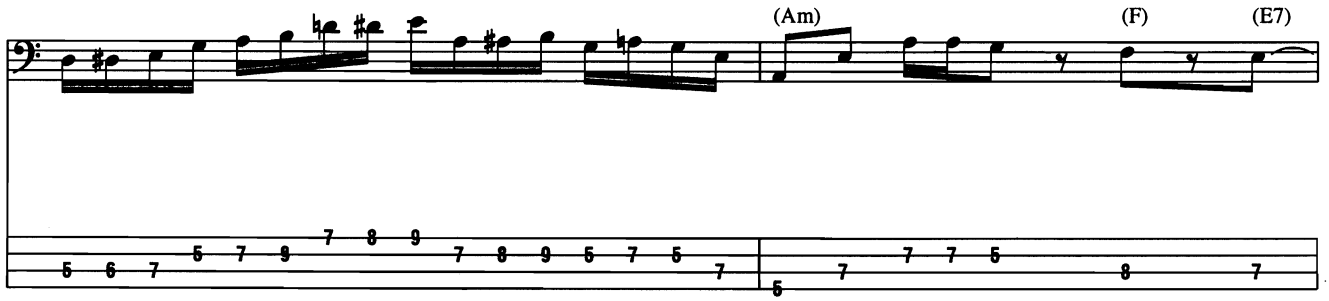

Begin Fade

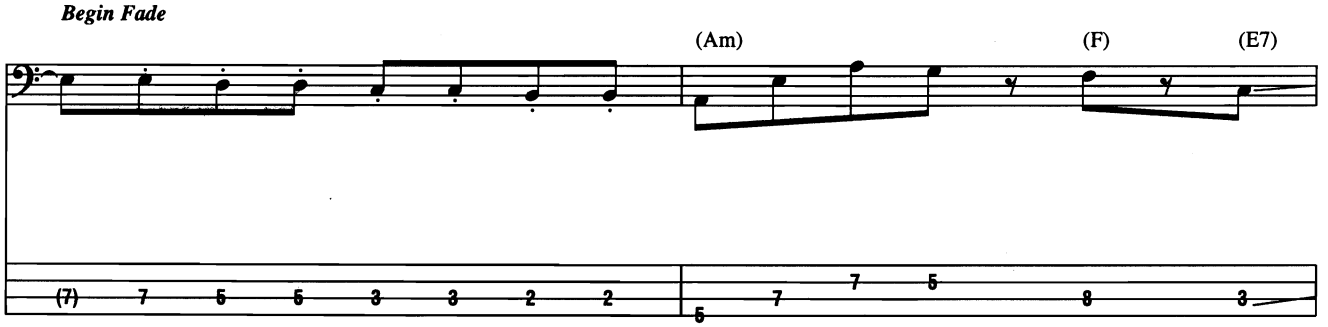

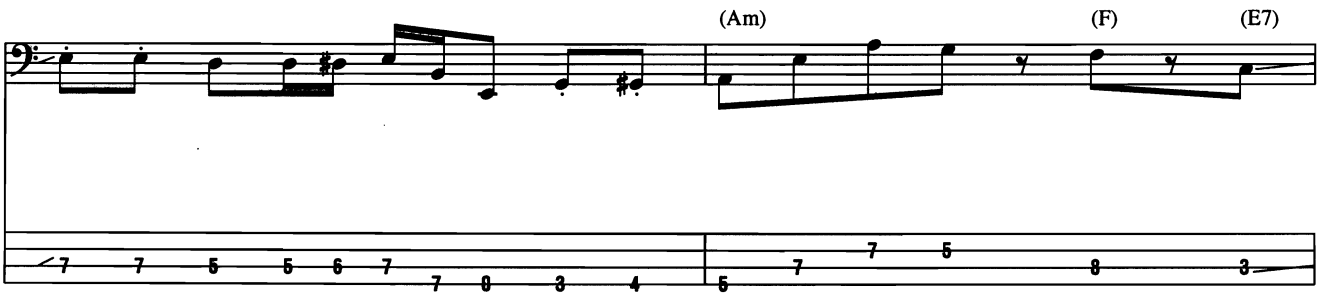

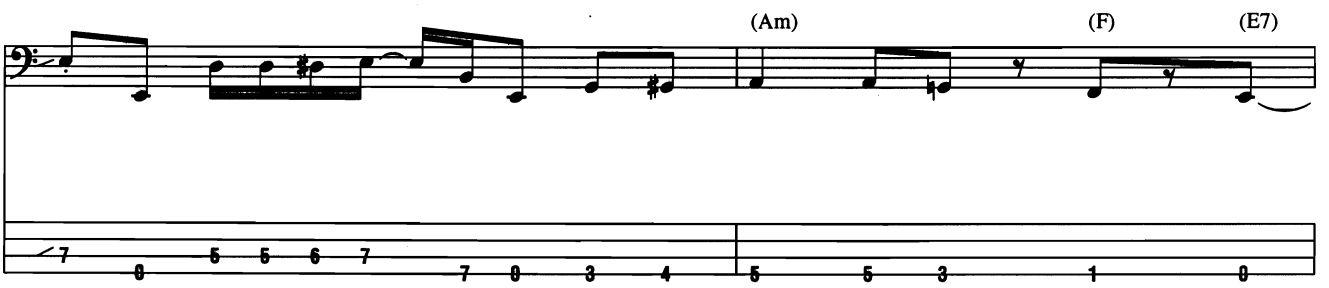

Fade Out

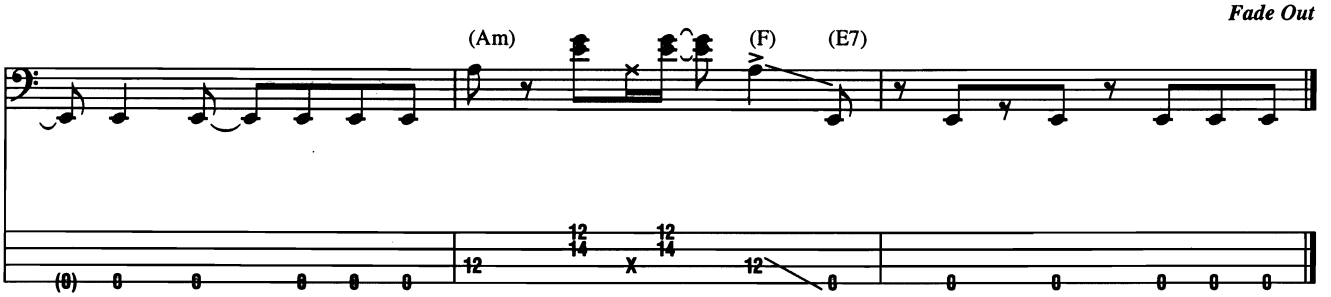

Somebody to Love

Words and Music by Freddie Mercury

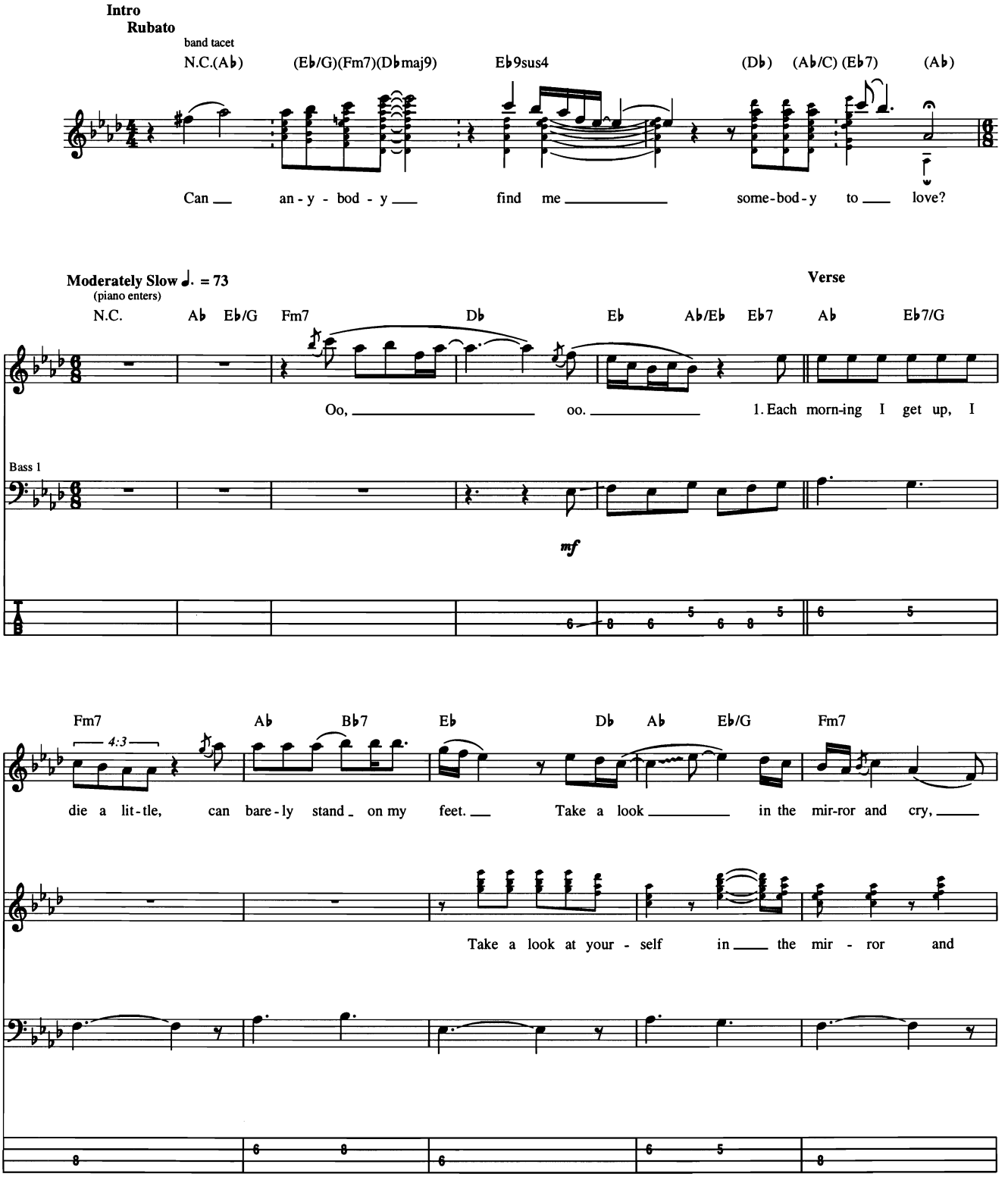

© 1976 QUEEN MUSIC LTD.
All Rights Controlled and Administered by BEECHWOOD MUSIC CORP.
All Rights Reserved International Copyright Secured Used by Permission

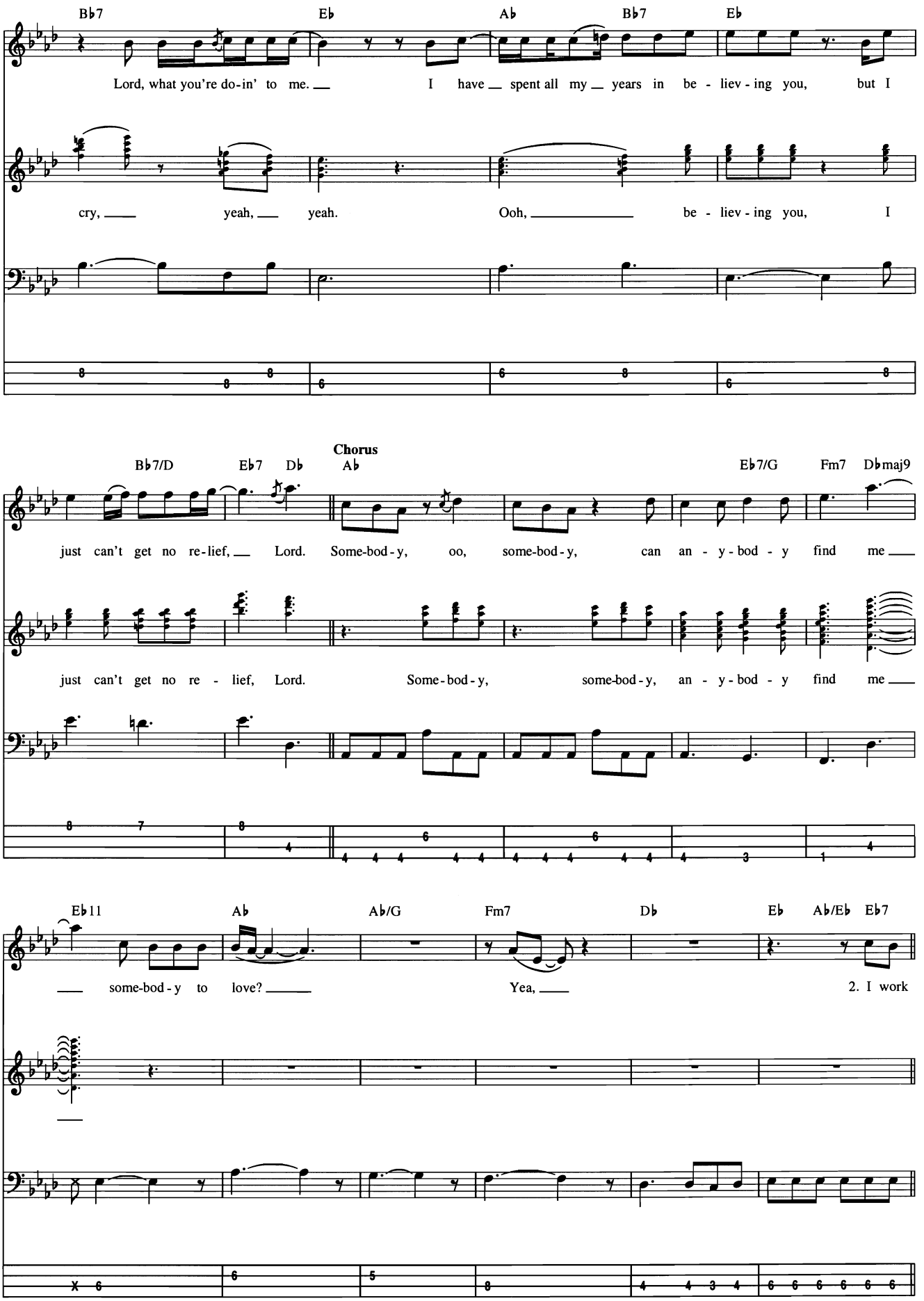
B♭7
E♭
A♭
B♭7
E♭
Lord, what you're do-in' to me. I have spent all my years in be - liev - ing you, but I
cry, yeah, yeah. Ooh, be - liev - ing you, I
Chorus
B♭7/D
E♭7
D♭
A♭
E♭7/G
Fm7
D♭maj9
just can't get no re-lief, Lord. Some-bod-y, oo, some-bod-y, can an - y-bod - y find me
just can't get no re - lief, Lord. Some-bod-y, some-bod-y, an - y-bod - y find me
E♭11
A♭
A♭/G
Fm7
D♭
E♭
A♭/E♭
E♭7
some-bod-y to love? Yea, 2. I work

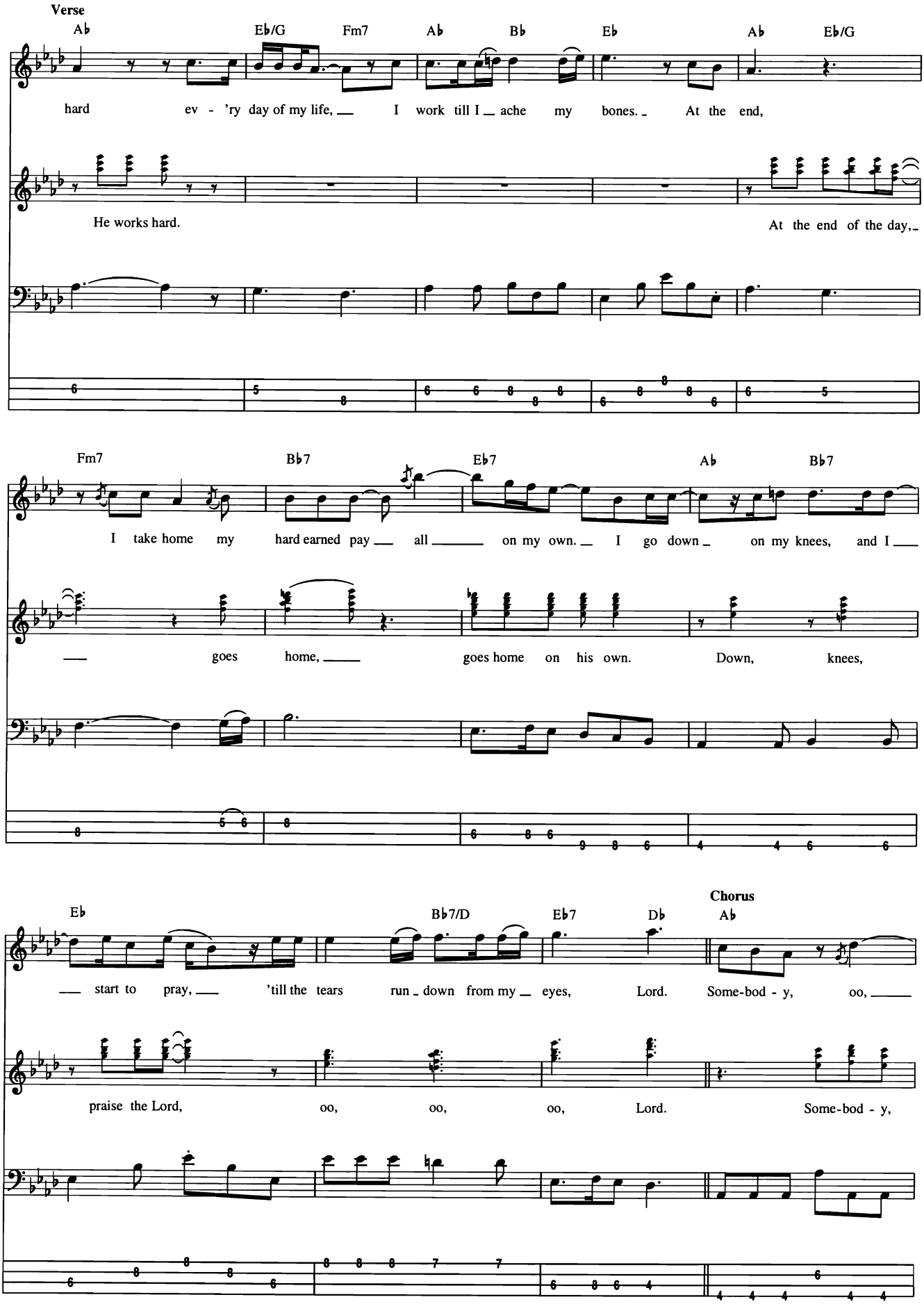
Verse
Ab
Eb/G
Fm7
Ab
Bb
Eb
Ab
Eb/G
hard ev - 'ry day of my life, I work till I ache my bones. At the end,
He works hard.
At the end of the day,
Fm7
Bb7
Eb7
Ab
Bb7
I take home my hard earned pay all on my own. I go down on my knees, and I
goes home,
goes home on his own.
Down, knees,
Eb
Bb7/D
Eb7
Db
Chorus
Ab
start to pray, 'till the tears run down from my eyes, Lord. Some-bod - y, oo,
praise the Lord, oo, oo, oo, Lord. Some-bod - y,

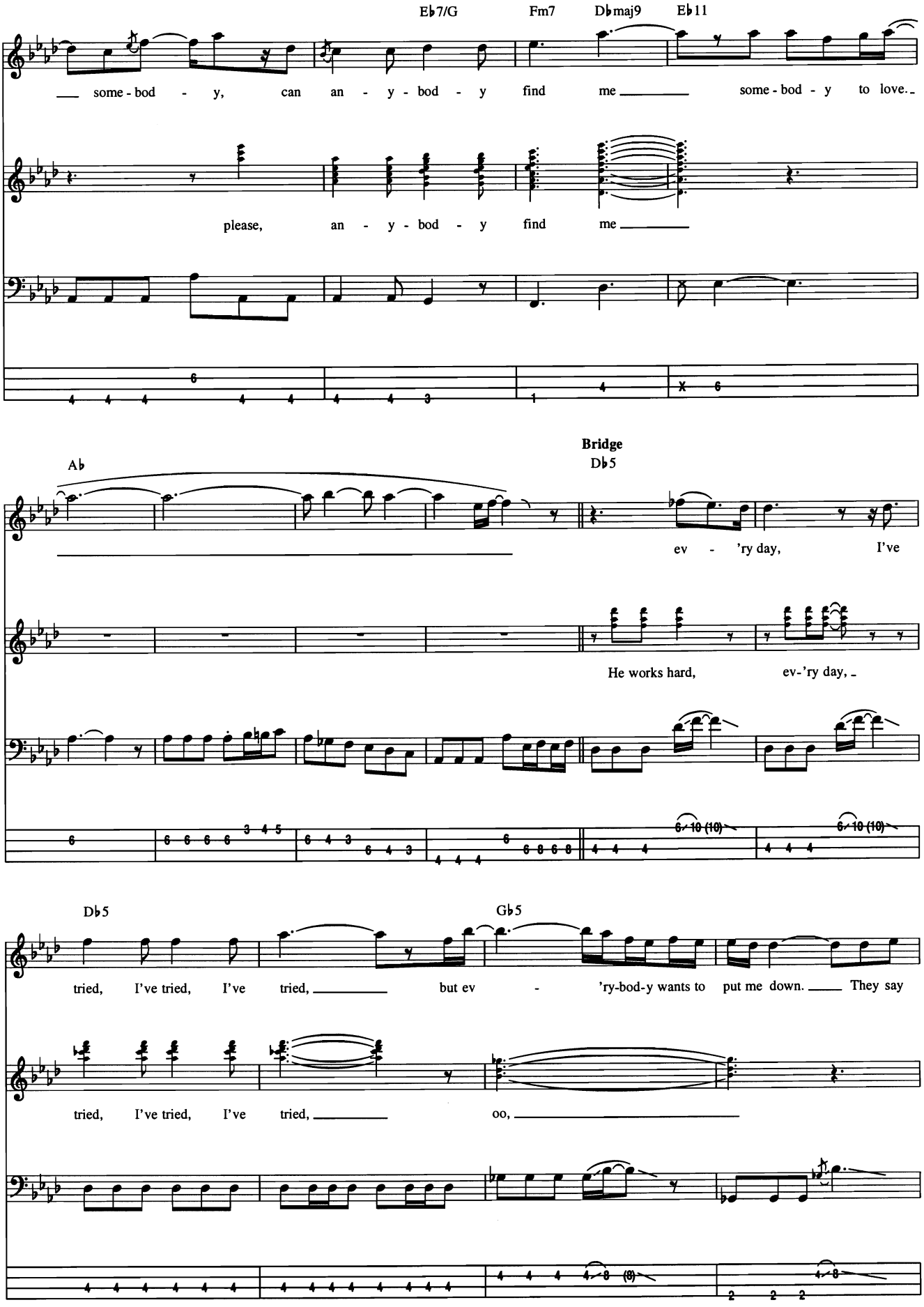
E♭7/G
Fm7
D♭maj9
E♭11
some - bod - y, can an - y - bod - y find me some - bod - y to love.
please, an - y - bod - y find me
Bridge
A♭
D♭5
ev - 'ry day, I've
He works hard, ev-'ry day,
D♭5
G♭5
tried, I've tried, I've tried, but ev - 'ry-bod-y wants to put me down. They say
tried, I've tried, I've tried, oo,

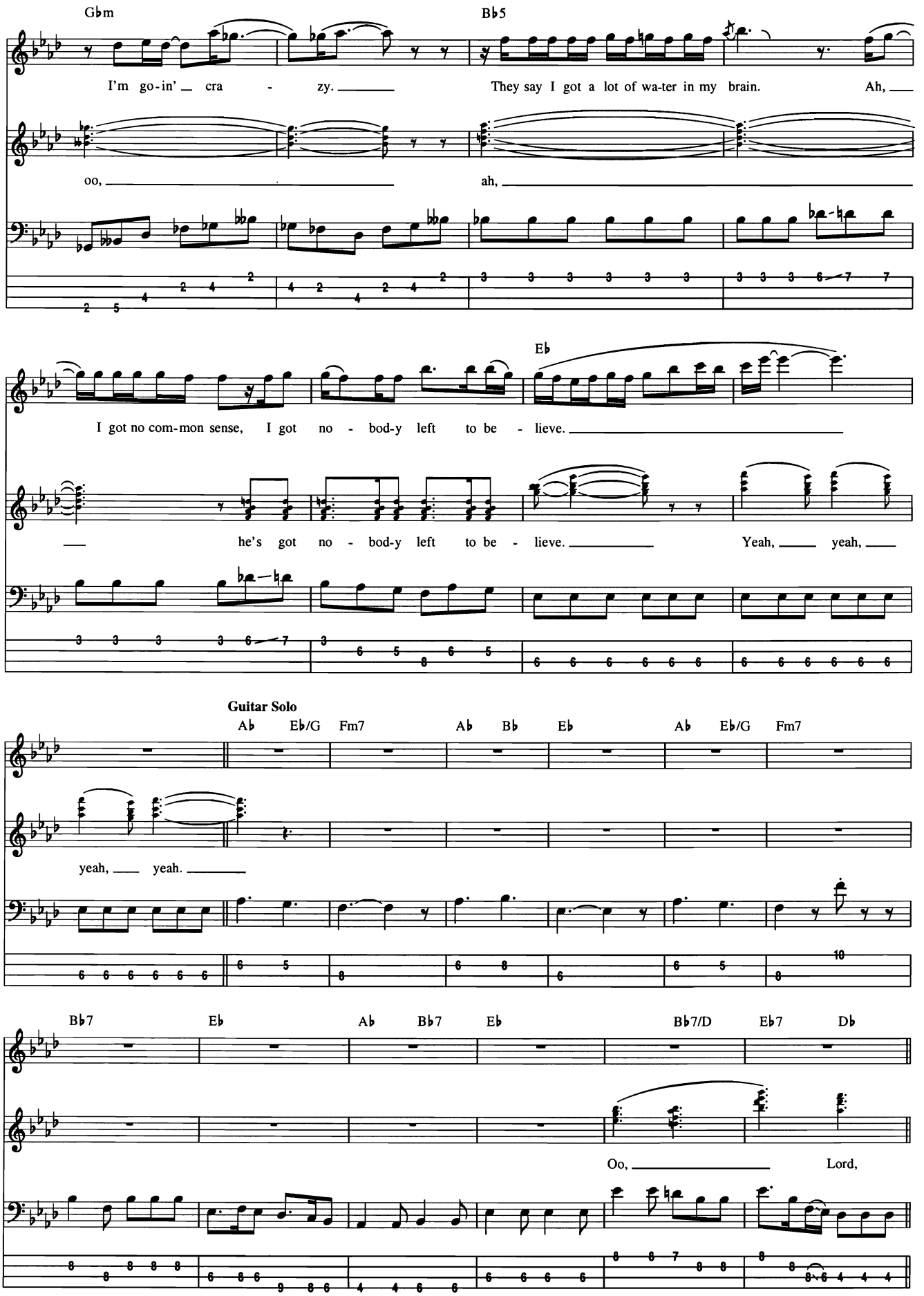
Gbm
Bb5
I'm go-in' cra - zy.
They say I got a lot of wa-ter in my brain.
Ah,
oo,
ah,
Eb
I got no com-mon sense, I got no - bod-y left to be - lieve.
he's got no - bod-y left to be - lieve.
Yeah, yeah,
Guitar Solo
Ab Eb/G Fm7 Ab Bb Eb Ab Eb/G Fm7
yeah, yeah.
Bb7 Eb Ab Bb7 Eb Bb7/D Eb7 Db
Oo, Lord,

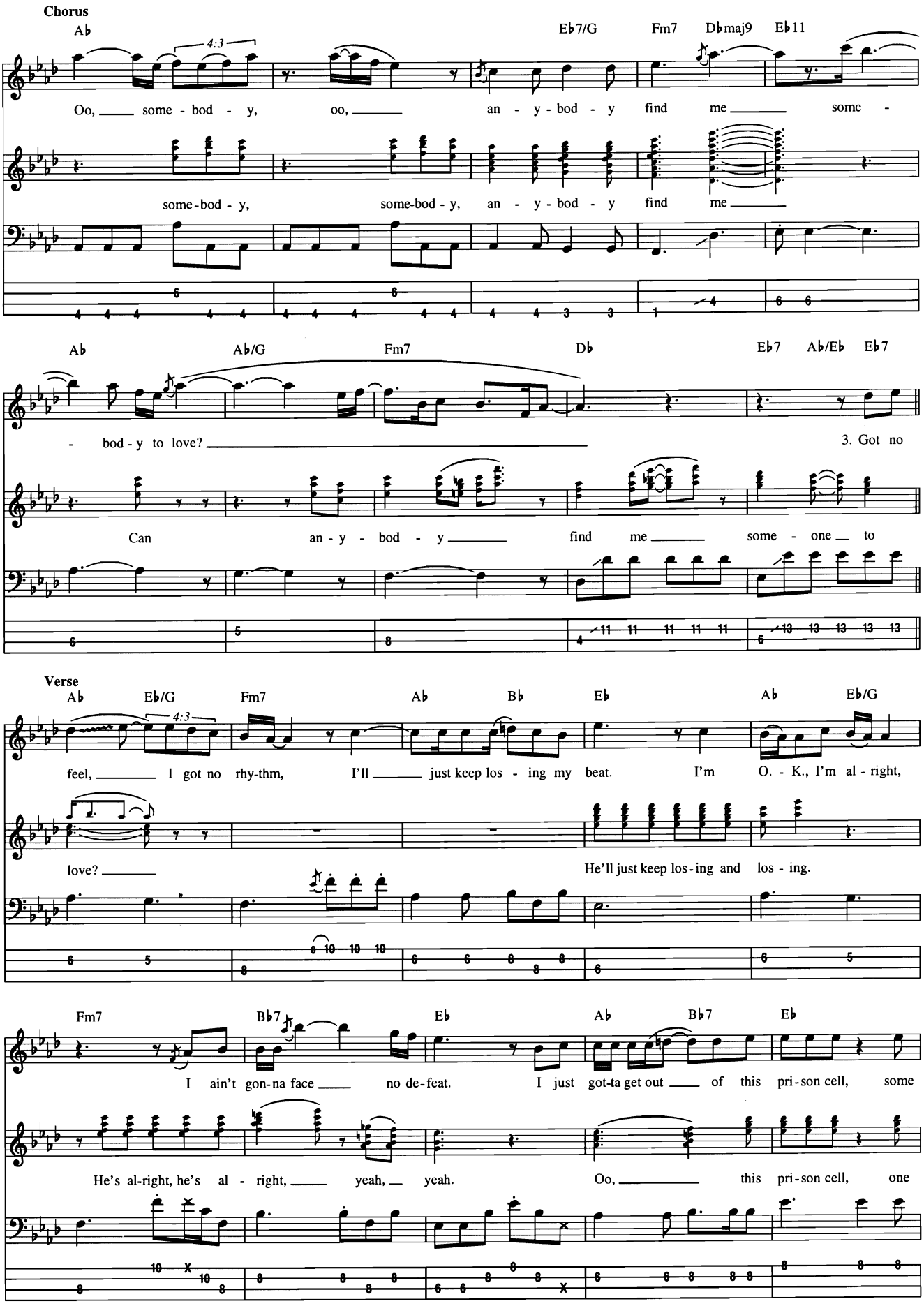
Chorus
Ab
Eb7/G
Fm7
Dbmaj9
Eb11
4:3
Oo, some - bod - y, oo, an - y - bod - y find me some -
some-bod - y, some-bod - y, an - y - bod - y find me
Ab
Ab/G
Fm7
Db
Eb7
Ab/Eb
Eb7
- bod - y to love?
3. Got no
Can an - y - bod - y find me some - one to
Verse
Ab
Eb/G
Fm7
Ab
Bb
Eb
Ab
Eb/G
4:3
feel, I got no rhy-thm, I'll just keep los - ing my beat. I'm O. - K., I'm al - right,
love?
He'll just keep los-ing and los - ing.
Fm7
Bb7
Eb
Ab
Bb7
Eb
I ain't gon-na face no de-feat. I just got-ta get out of this pri-son cell, some
He's al-right, he's al - right, yeah, yeah. Oo, this pri-son cell, one

Chorus
band tacet

B♭7/D E♭7 D♭ N.C.

day I'm gon-na be free, Lord.

day I'm gon - na be free, Lord. Find me some - bod - y to love,

(drums enter)

Oh, oo.

find me some - bod - y to love, find me some - bod - y to love, find me some -

(piano enters)

*w/ Bass Fig. 1, 16 times

2:3

Find me, find me, find.

bod - y to love, find me (me) some - bod - y to love, find me (me) some - bod - y to love,

love, find love,

*Gradual crescendo for 16 measures.

2:3

Oo, find me, find me some -

find me (me) some - bod - y to love, find me (me) some - bod - y to love,

find love, find love,

Bass Fig. 1

mp

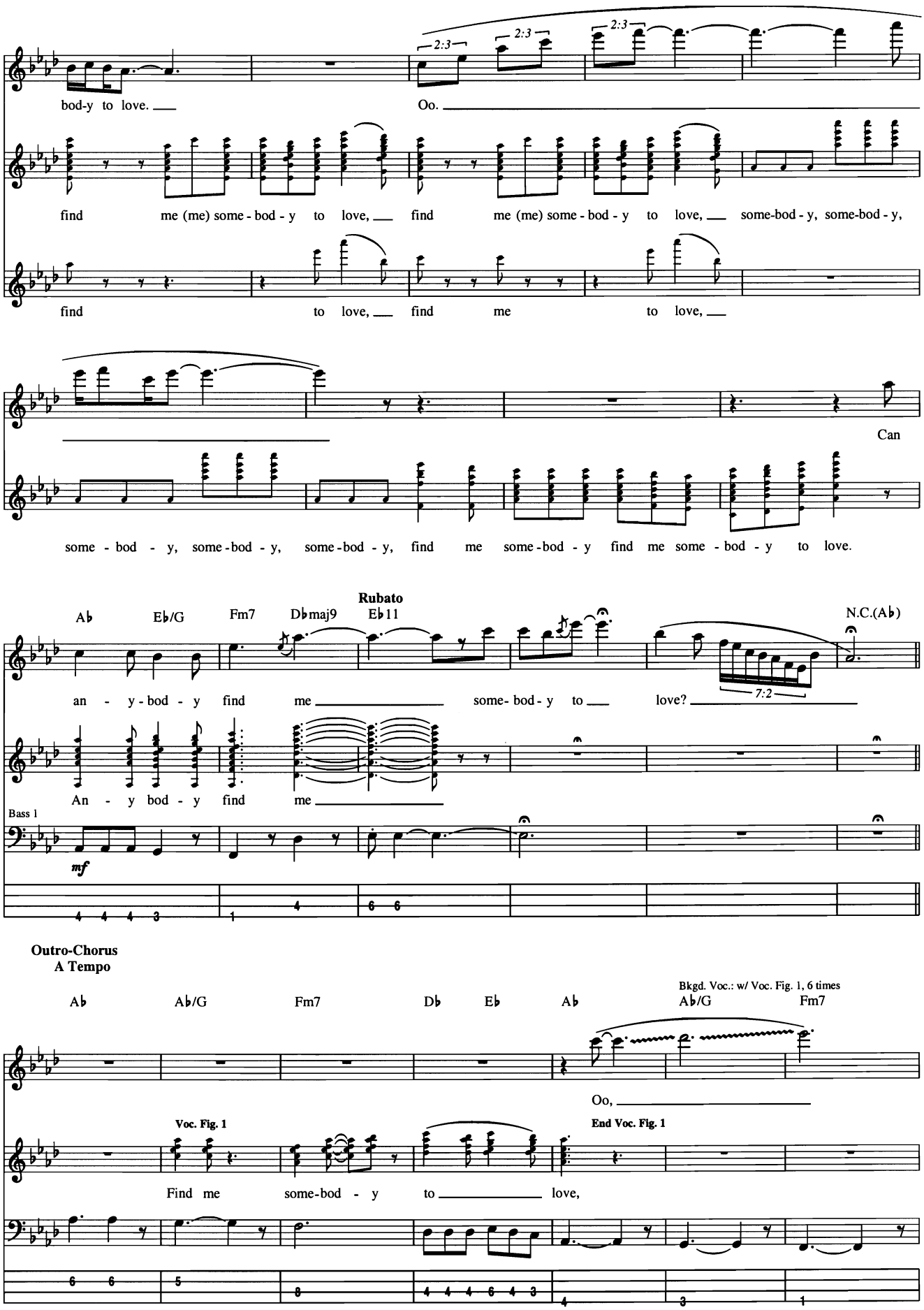
bod-y to love.
Oo.
find me (me) some - bod - y to love,
find me (me) some - bod - y to love,
some-bod - y, some-bod - y,
find to love,
find me to love,
Can
some - bod - y, some - bod - y, some - bod - y, find me some - bod - y find me some - bod - y to love.
Rubato
Ab Eb/G Fm7 Dbmaj9 Eb11 N.C.(Ab)
an - y - bod - y find me some- bod - y to love?
7:2
An - y bod - y find me
Bass 1
mf
Outro-Chorus
A Tempo
Ab Ab/G Fm7 Db Eb Ab Ab/G Fm7
Bkgd. Voc.: w/ Voc. Fig. 1, 6 times
Oo,
Voc. Fig. 1
End Voc. Fig. 1
Find me some-bod - y to love,

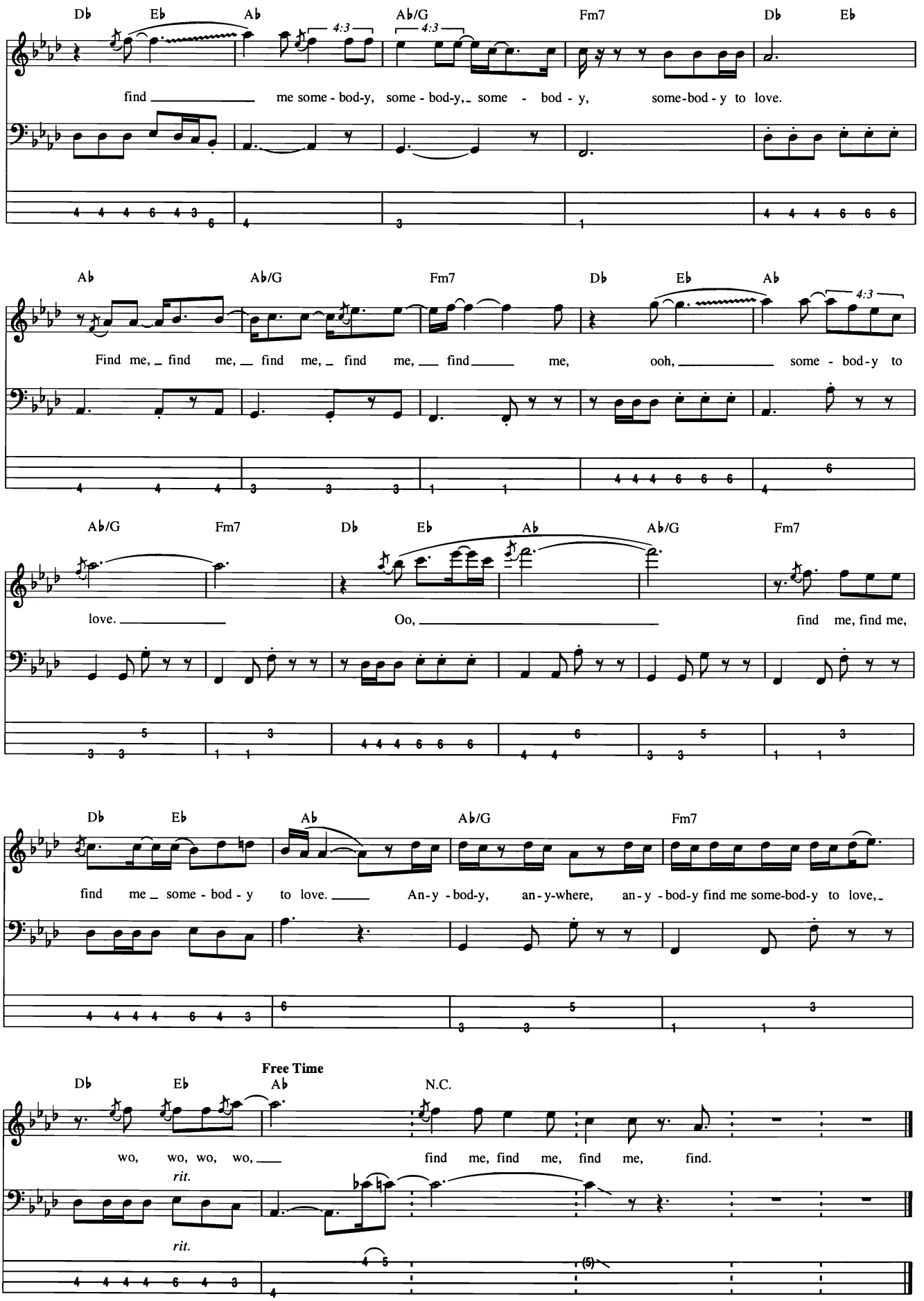
Db Eb Ab Ab/G Fm7 Db Eb
4:3 4:3
find me some - bod-y, some - bod-y, some - bod - y, some-bod - y to love.
Ab Ab/G Fm7 Db Eb Ab
4:3
Find me, find me, find me, find me, find me, ooh, some - bod-y to
Ab/G Fm7 Db Eb Ab Ab/G Fm7
love. Oo, find me, find me,
Db Eb Ab Ab/G Fm7
find me some - bod - y to love. An-y - bod-y, an-y-where, an-y - bod-y find me some-bod-y to love,
Free Time
Db Eb Ab N.C.
wo, wo, wo, wo, find me, find me, find me, find.
rit.
rit.

Space Oddity

Words and Music by David Bowie

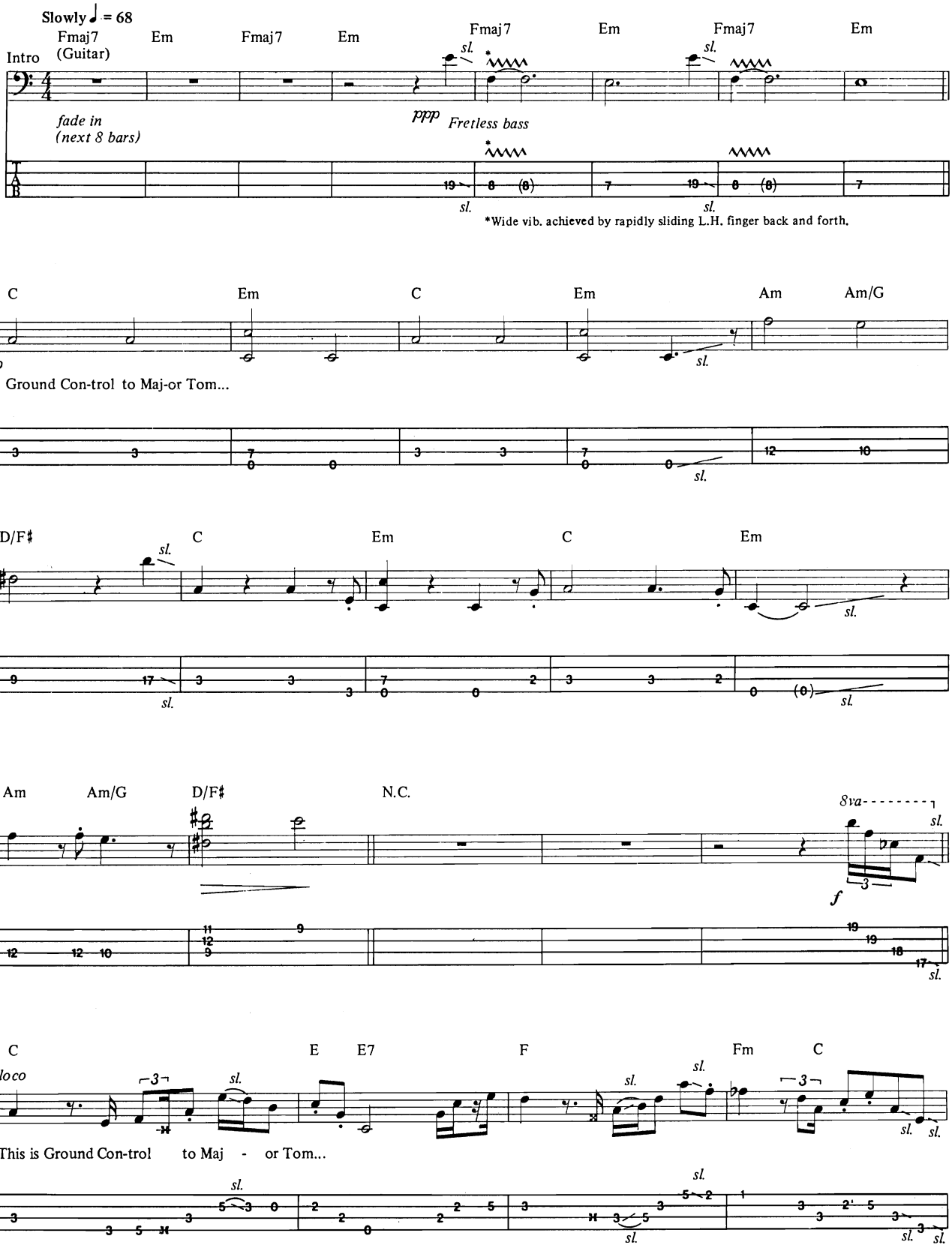

© Copyright 1969 (Renewed) Onward Music Ltd., London, England
TRO - Essex Music International, Inc., New York, controls all publication rights for the U.S.A. and Canada
International Copyright Secured
All Rights Reserved Including Public Performance For Profit
Used by Permission

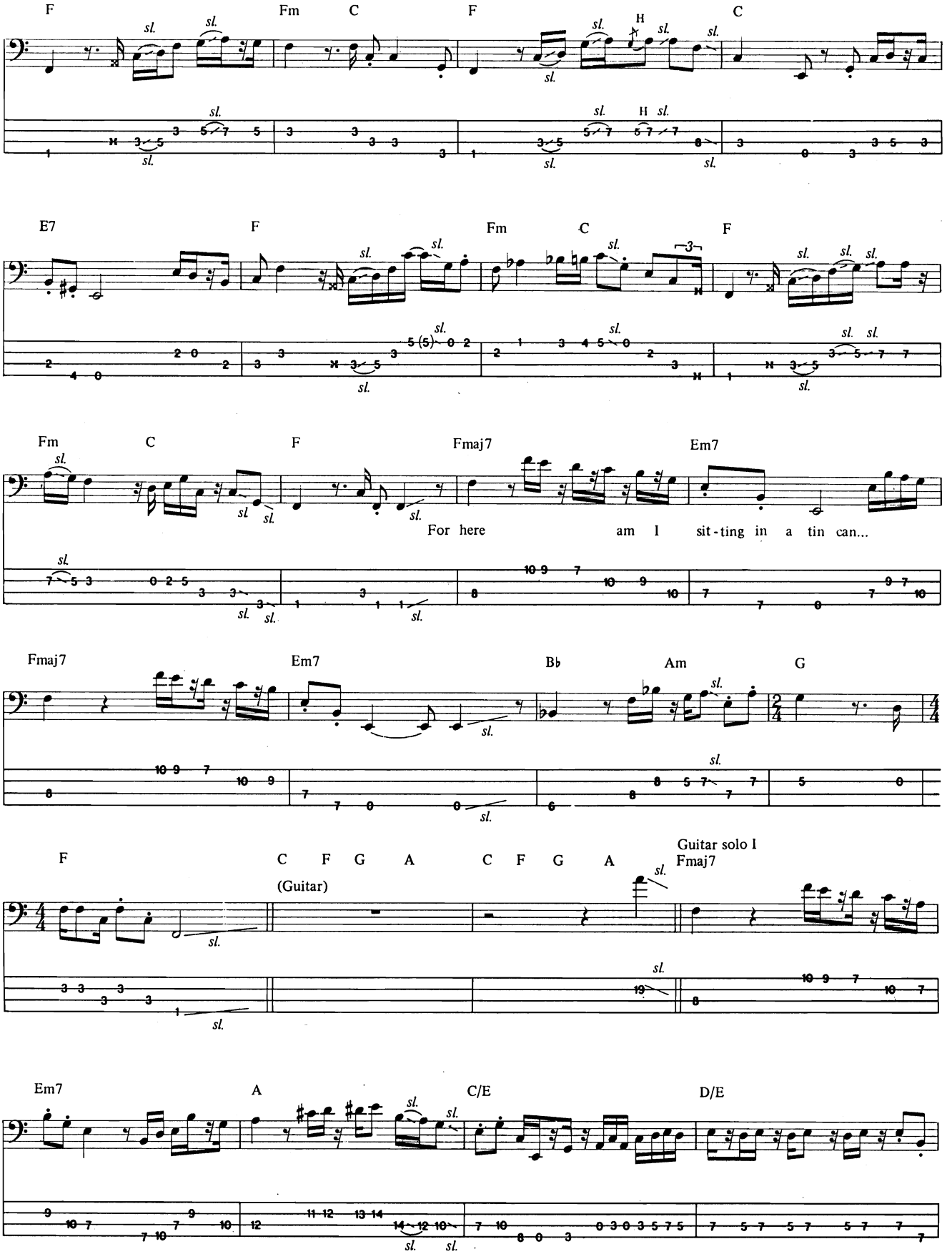
F
Fm
C
F
C
E7
F
Fm
C
F
Fm
C
F
Fmaj7
Em7
For here am I sit-ting in a tin can...
Fmaj7
Em7
B♭
Am
G
F
C F G A
C F G A
(Guitar)
Guitar solo I
Fmaj7
Em7
A
C/E
D/E

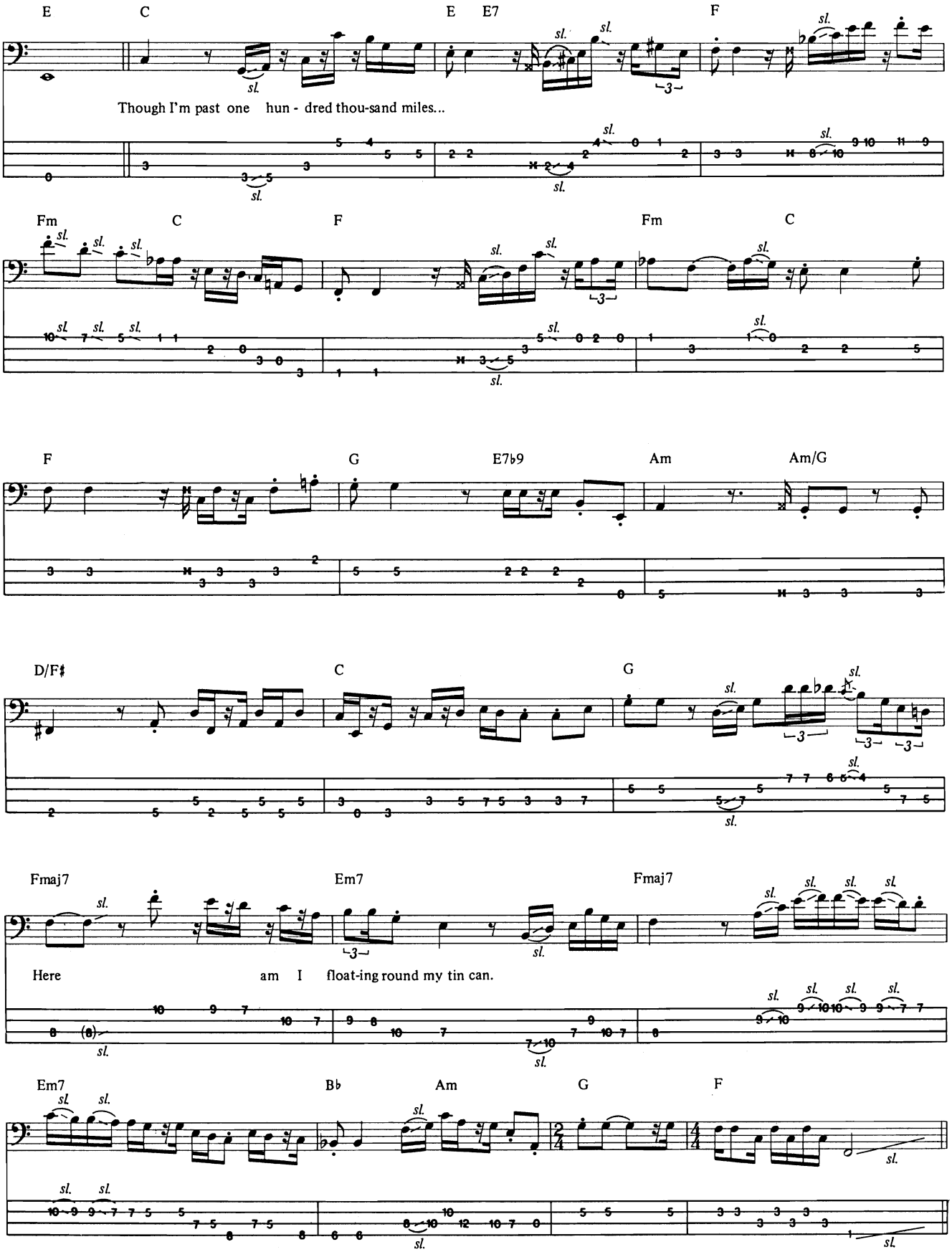
E
C
E
E7
F
Though I'm past one hun - dred thou-sand miles...
Fm
C
F
Fm
C
F
G
E7b9
Am
Am/G
D/F♯
C
G
Fmaj7
Em7
Fmaj7
Here am I float-ing round my tin can.
Em7
B♭
Am
G
F

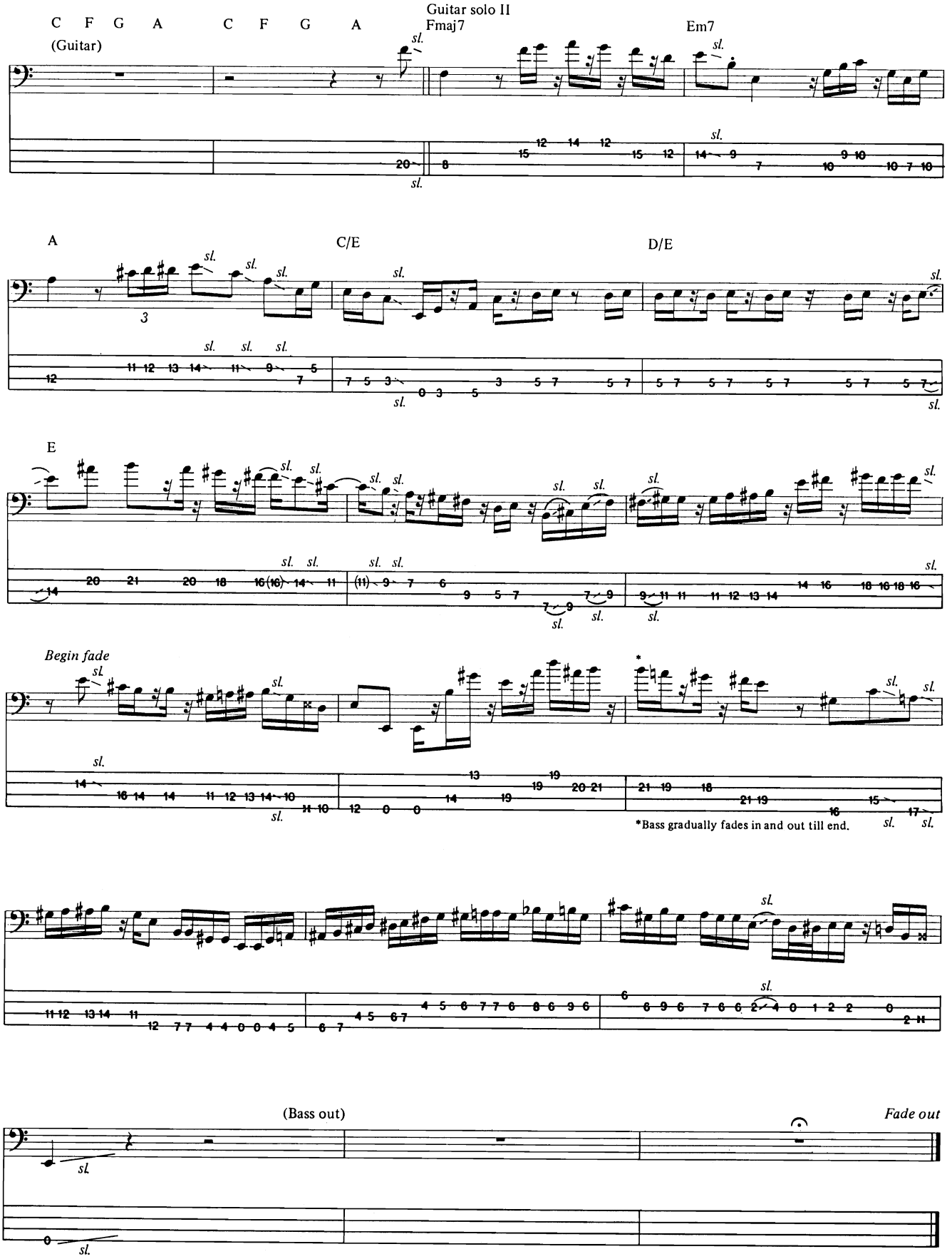
C F G A C F G A
(Guitar)
Guitar solo II
Fmaj7
Em7
A
C/E
D/E
E
Begin fade
*Bass gradually fades in and out till end.
(Bass out)
Fade out

Start Me Up

Words and Music by Mick Jagger and Keith Richards

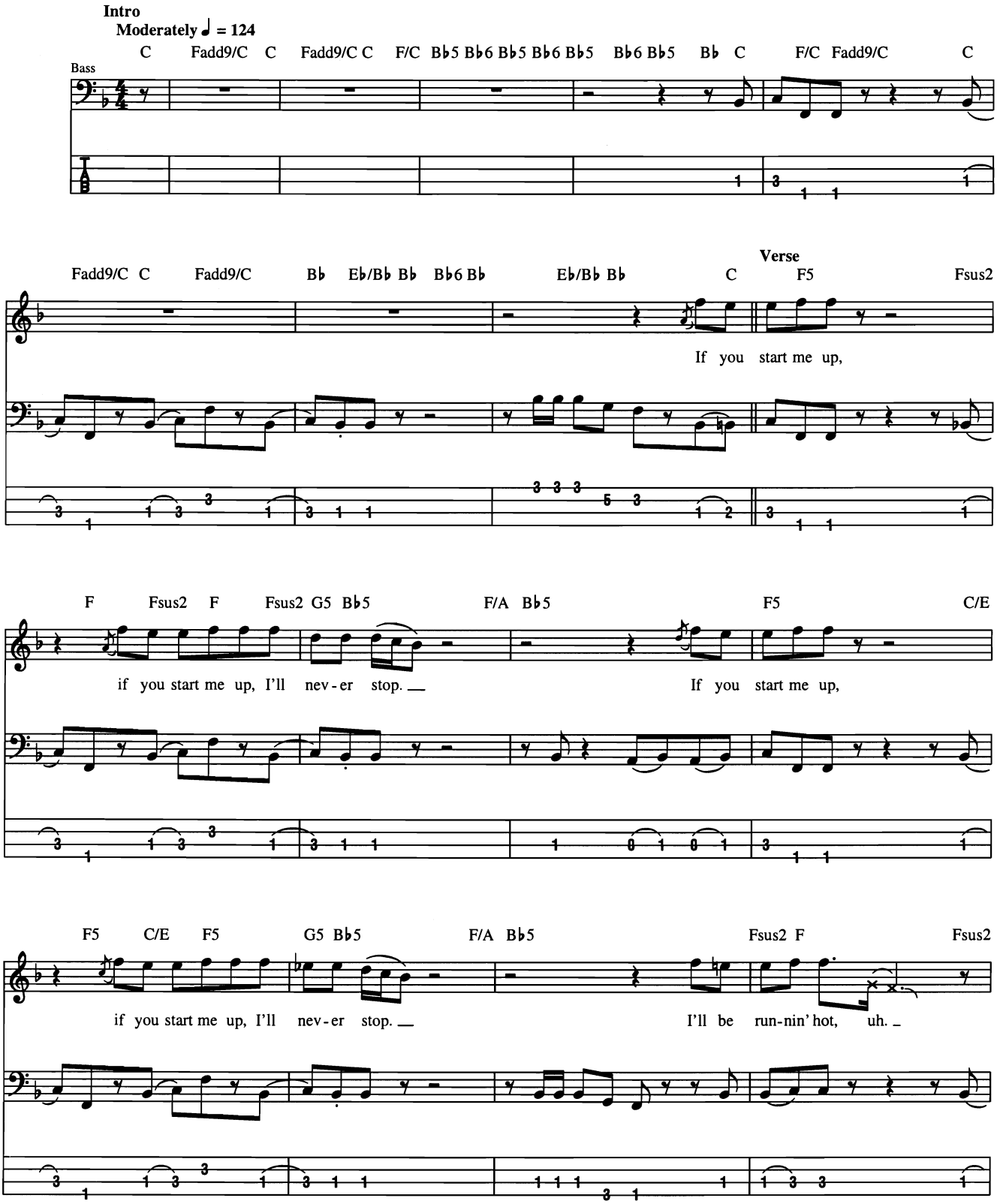

© 1981 EMI MUSIC PUBLISHING LTD.
All Rights for the U.S. and Canada Controlled and Administered by COLGEMS-EMI MUSIC INC.
All Rights Reserved International Copyright Secured Used by Permission

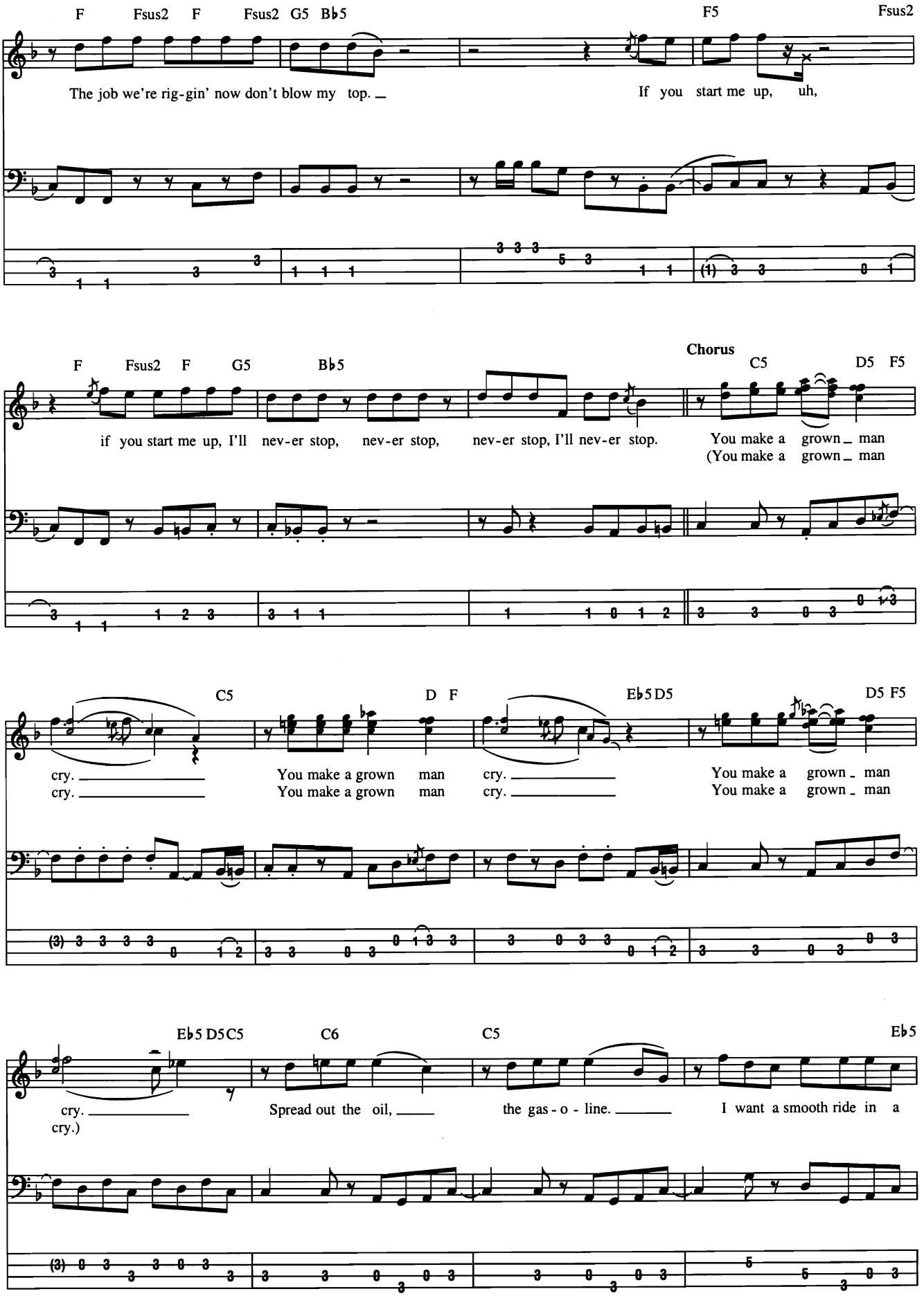
F Fsus2 F Fsus2 G5 B♭5
F5 Fsus2
The job we're rig-gin' now don't blow my top. If you start me up, uh,
Chorus
F Fsus2 F G5 B♭5
C5 D5 F5
if you start me up, I'll nev-er stop, nev-er stop, nev-er stop, I'll nev-er stop.
You make a grown man
(You make a grown man
C5 D F
E♭5 D5
D5 F5
cry.
cry.
You make a grown man
You make a grown man
cry.
cry.
You make a grown man
You make a grown man
E♭5 D5 C5 C6 C5 E♭5
cry.
cry.)
Spread out the oil,
the gas - o - line.
I want a smooth ride in a

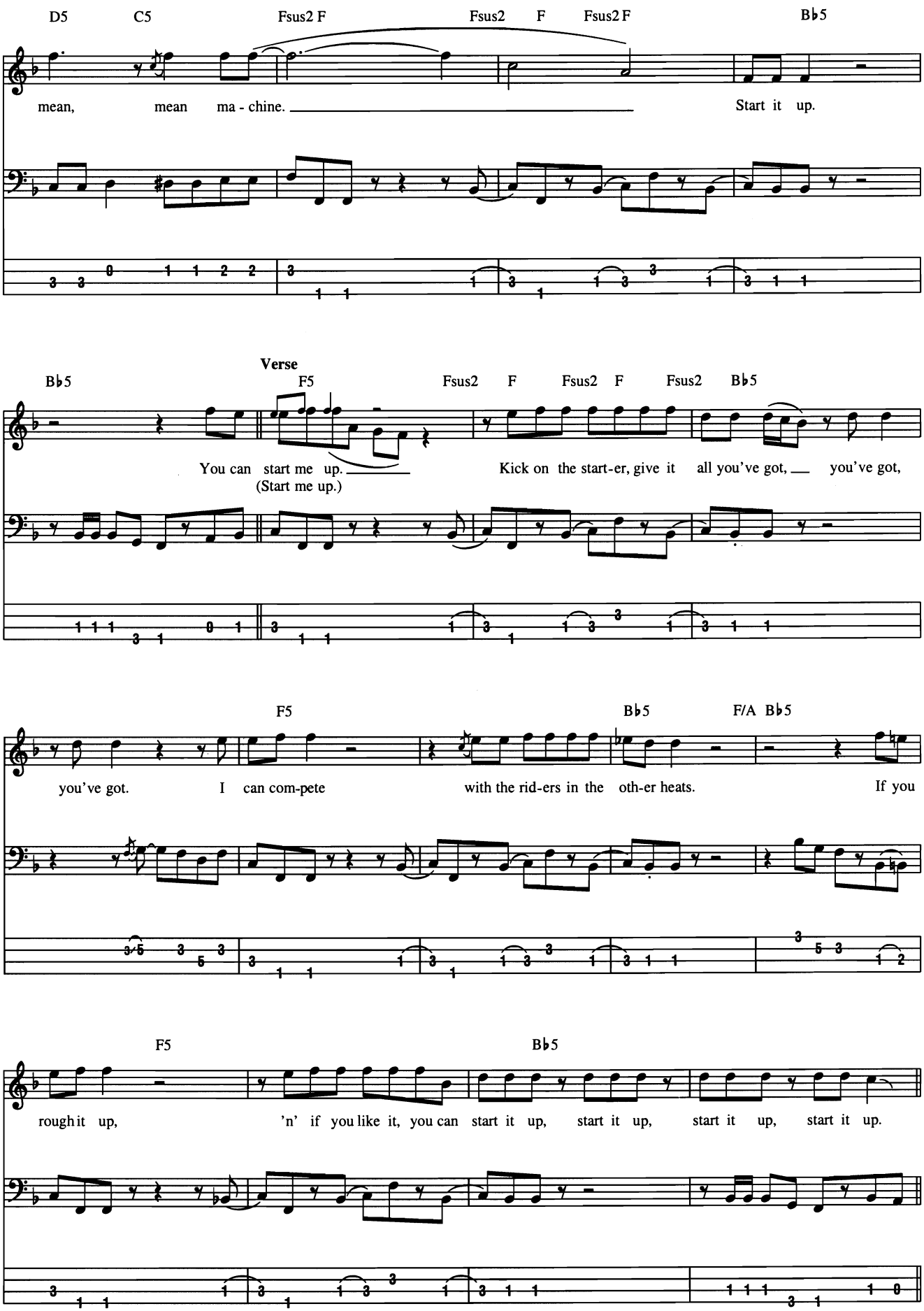
D5 C5 Fsus2 F Fsus2 F Fsus2 F B♭5
mean, mean ma - chine. Start it up.
Verse
B♭5 F5 Fsus2 F Fsus2 F Fsus2 B♭5
You can start me up.
(Start me up.)
Kick on the start-er, give it all you've got, you've got,
F5 B♭5 F/A B♭5
you've got. I can com-pete with the rid-ers in the oth-er heats. If you
F5 B♭5
rough it up, 'n' if you like it, you can start it up, start it up, start it up, start it up.

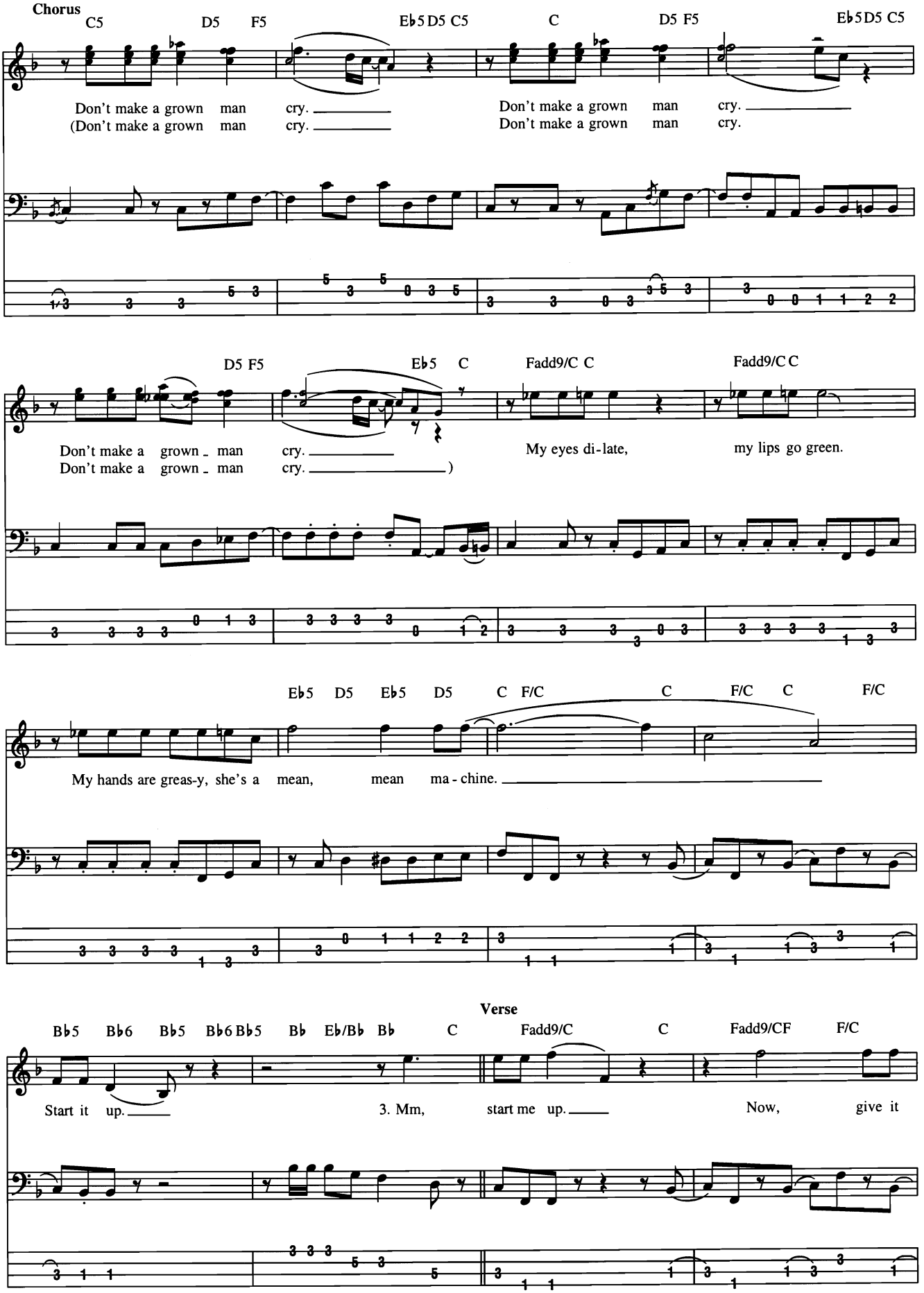
Chorus
C5 D5 F5 E♭5 D5 C5 C D5 F5 E♭5 D5 C5
Don't make a grown man cry.
(Don't make a grown man cry.
Don't make a grown man cry.
Don't make a grown man cry.
D5 F5 E♭5 C Fadd9/C C Fadd9/C C
Don't make a grown man cry.
Don't make a grown man cry.)
My eyes di-late, my lips go green.
E♭5 D5 E♭5 D5 C F/C C F/C C F/C
My hands are greas-y, she's a mean, mean ma-chine.
Verse
B♭5 B♭6 B♭5 B♭6 B♭5 B♭ E♭/B♭ B♭ C Fadd9/C C Fadd9/CF F/C
Start it up.
3. Mm, start me up.
Now, give it

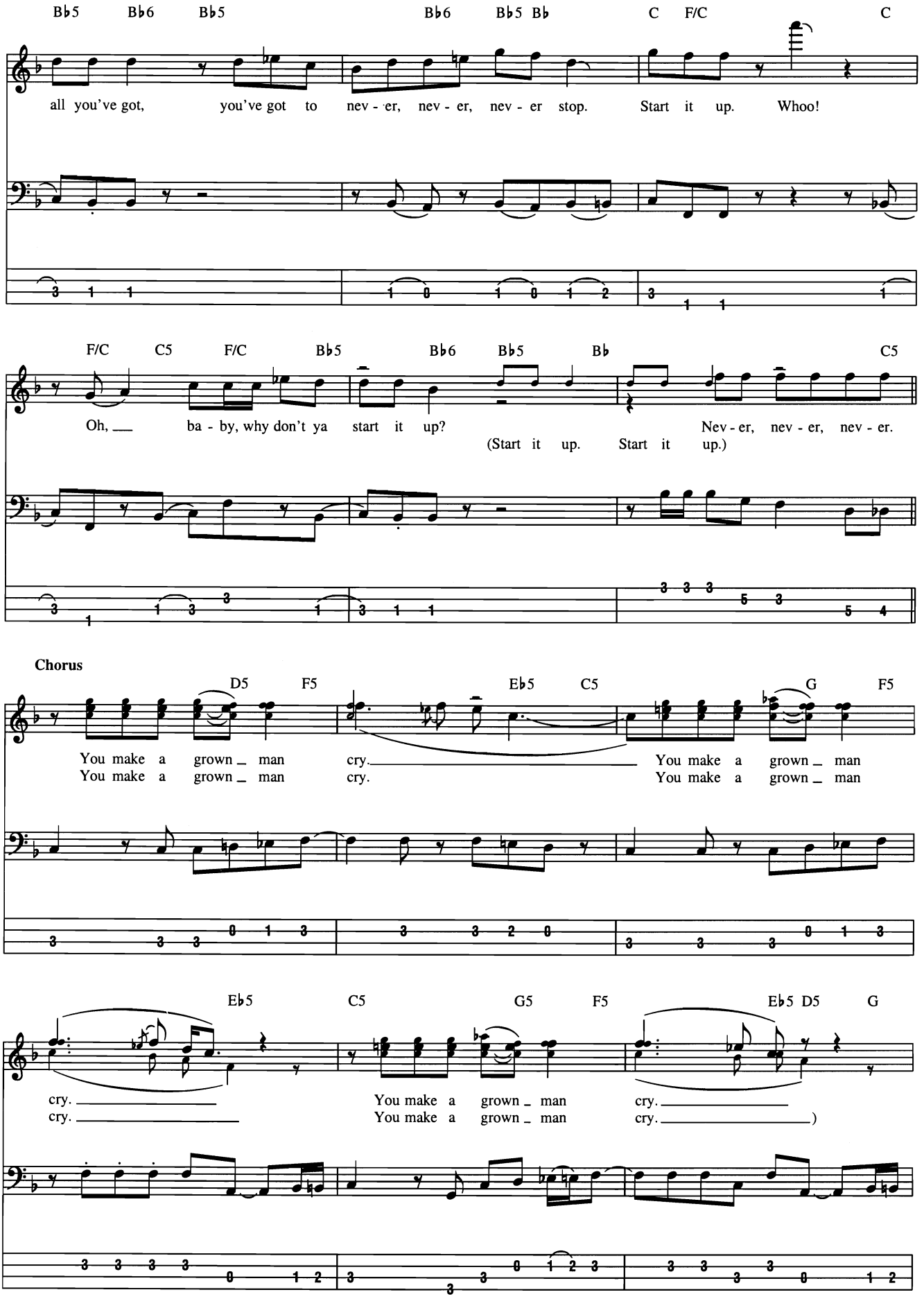
B♭5 B♭6 B♭5 B♭6 B♭5 B♭ C F/C C
all you've got, you've got to nev - er, nev - er, nev - er stop. Start it up. Whoo!
F/C C5 F/C B♭5 B♭6 B♭5 B♭ C5
Oh, ba - by, why don't ya start it up? Nev - er, nev - er, nev - er.
(Start it up. Start it up.)
Chorus
D5 F5 E♭5 C5 G F5
You make a grown man cry. You make a grown man
You make a grown man cry. You make a grown man
E♭5 C5 G5 F5 E♭5 D5 G
cry. You make a grown man cry.
cry. You make a grown man cry.)

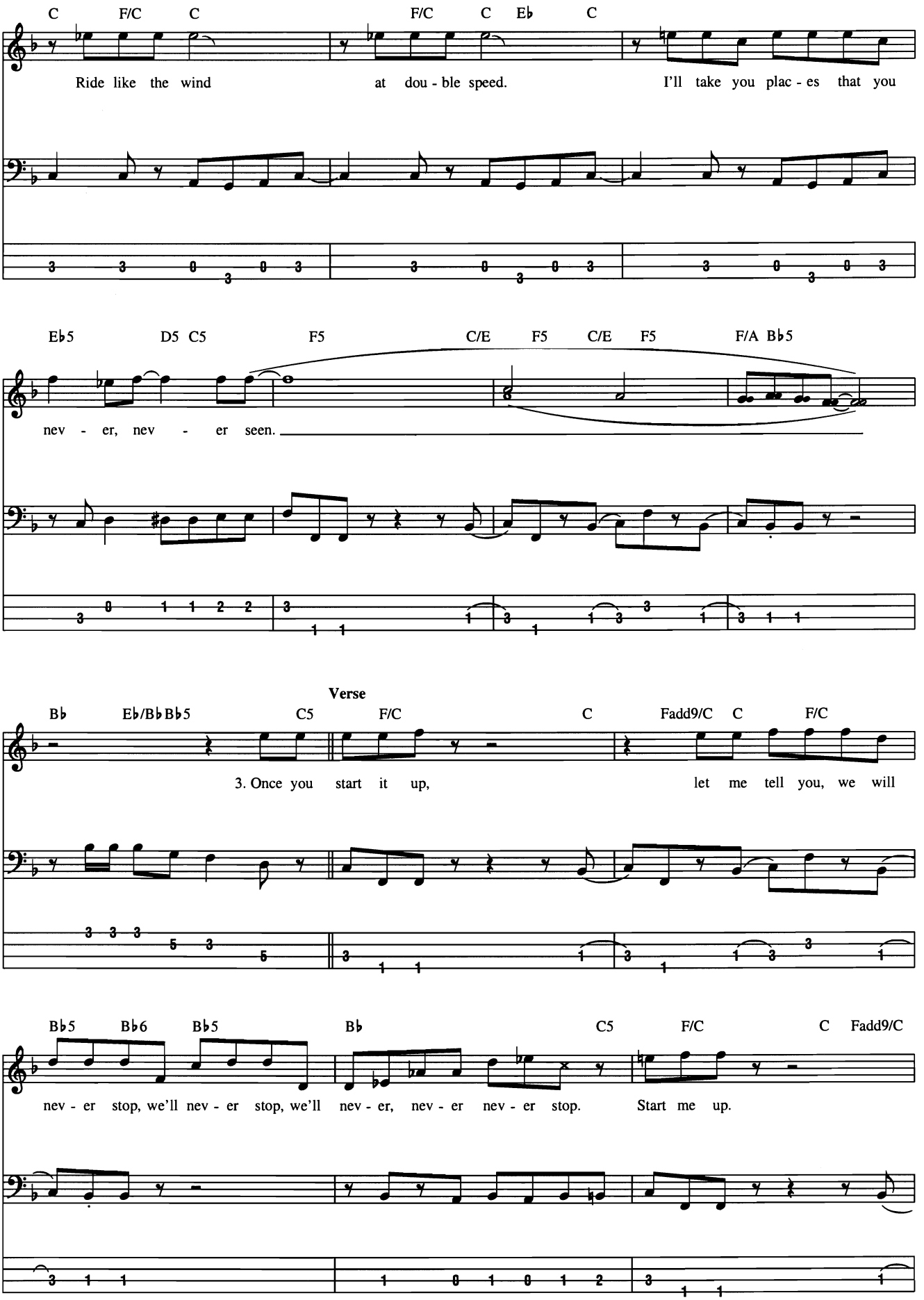
C F/C C F/C C Eb C
Ride like the wind at dou - ble speed. I'll take you plac - es that you
Eb5 D5 C5 F5 C/E F5 C/E F5 F/A Bb5
nev - er, nev - er seen.
Verse
Bb Eb/Bb Bb5 C5 F/C C Fadd9/C C F/C
3. Once you start it up, let me tell you, we will
Bb5 Bb6 Bb5 Bb C5 F/C C Fadd9/C
nev - er stop, we'll nev - er stop, we'll nev - er, nev - er nev - er stop. Start me up.

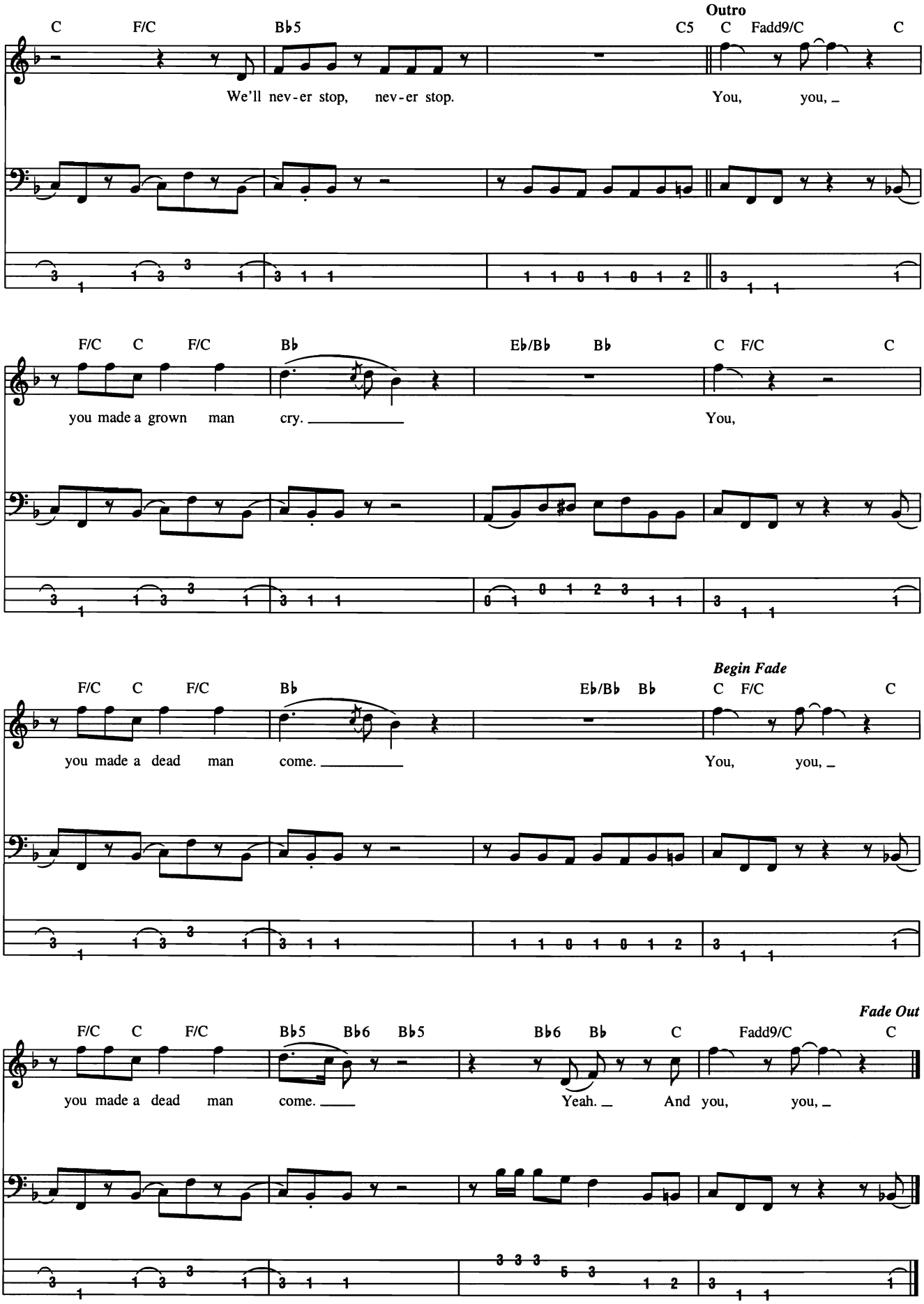
Outro
C F/C B♭5 C5 C Fadd9/C C
We'll nev-er stop, nev-er stop. You, you, _
F/C C F/C B♭ E♭/B♭ B♭ C F/C C
you made a grown man cry. _____ You,
Begin Fade
F/C C F/C B♭ E♭/B♭ B♭ C F/C C
you made a dead man come. _____ You, you, _
Fade Out
F/C C F/C B♭5 B♭6 B♭5 B♭6 B♭ C Fadd9/C C
you made a dead man come. ____ Yeah. _ And you, you, _

Statesboro Blues

Words and Music by Willy McTell

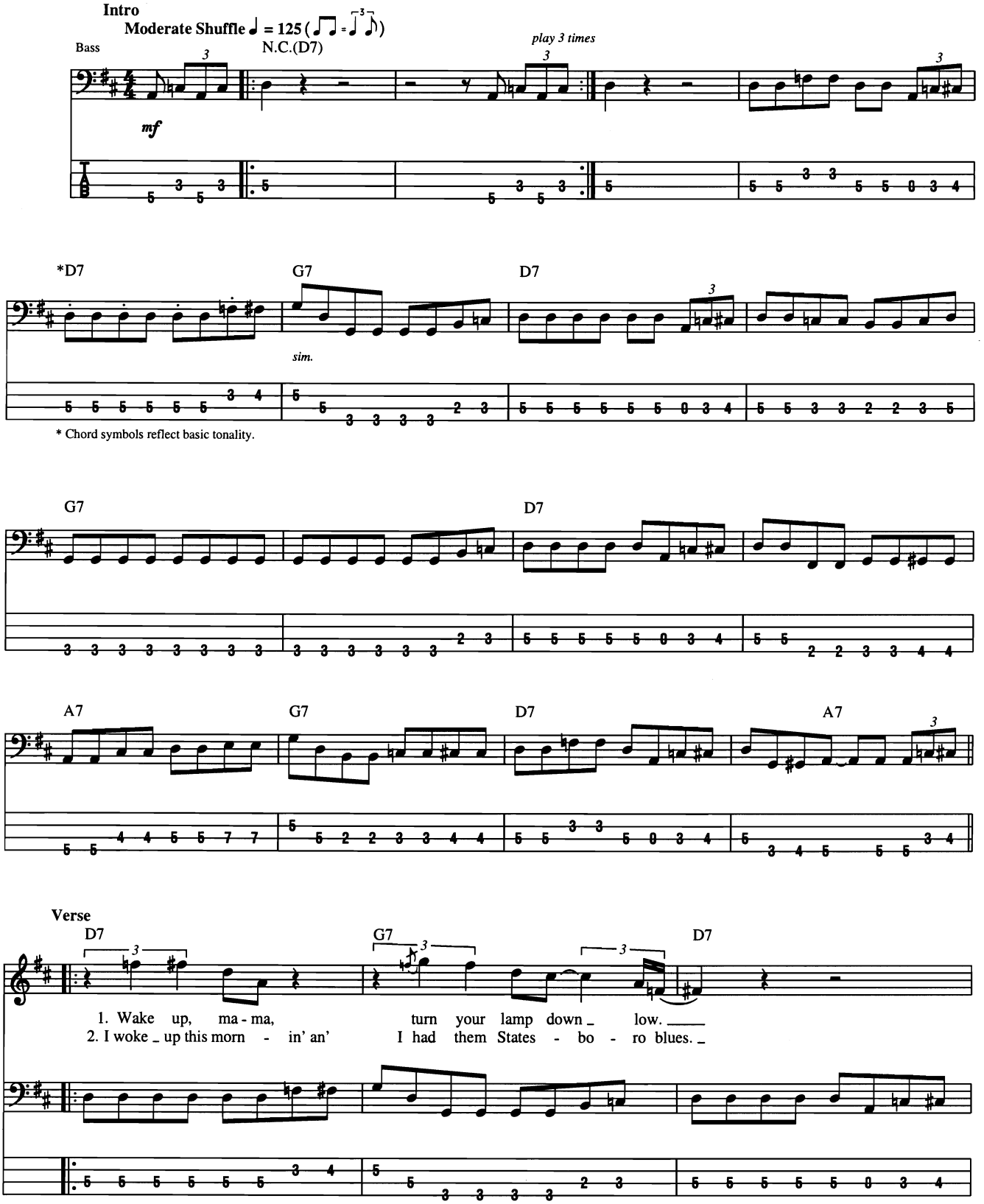

Copyright © 1929 by Peer International Corporation
Copyright Renewed
International Copyright Secured All Rights Reserved

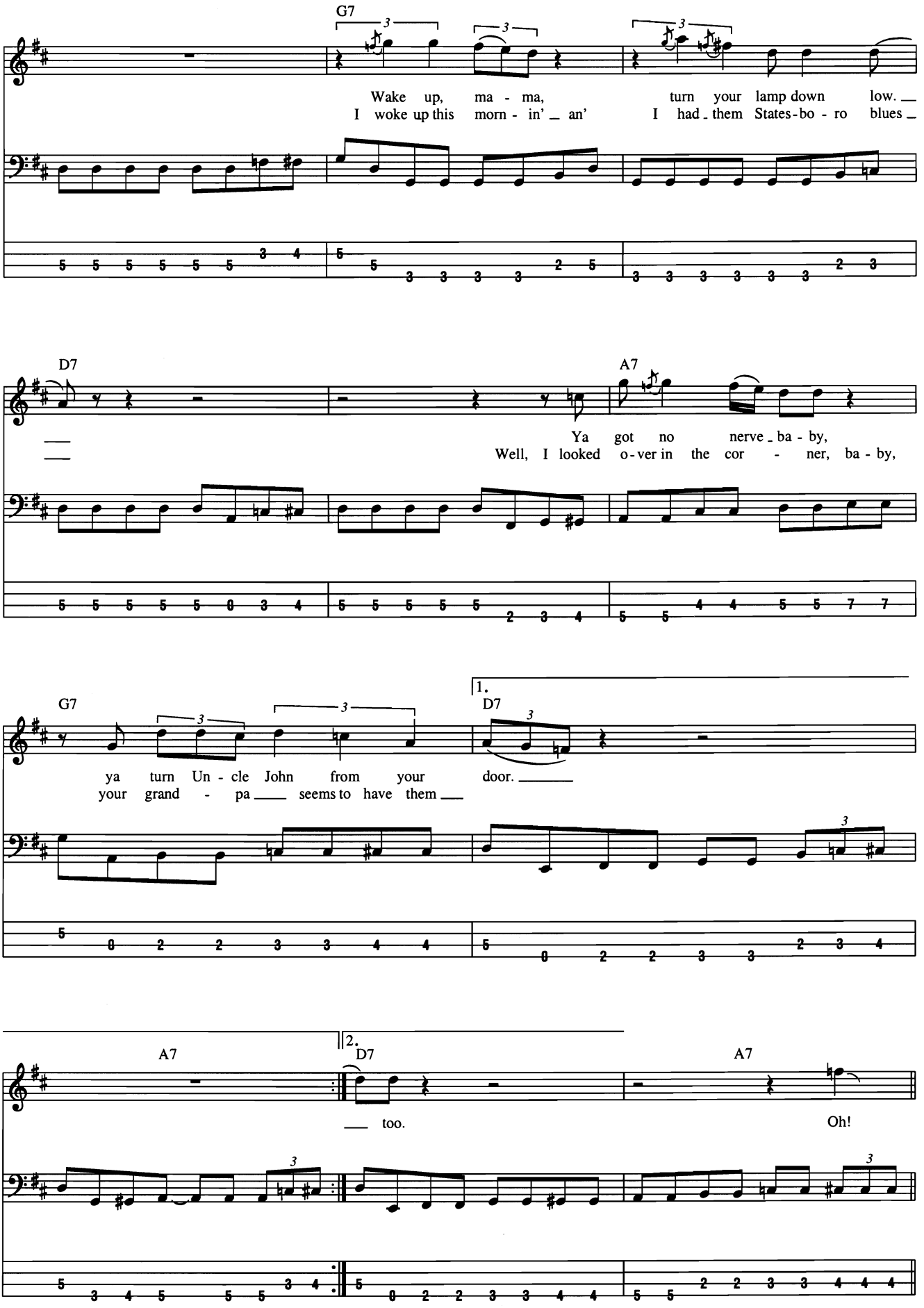
G7
Wake up, ma - ma, turn your lamp down low.
I woke up this morn - in' an' I had them States-bo - ro blues
D7
A7
Ya got no nerve ba - by,
Well, I looked o-ver in the cor - ner, ba - by,
G7
1.
D7
ya turn Un - cle John from your door.
your grand - pa seems to have them
A7
2.
D7
A7
too.
Oh!

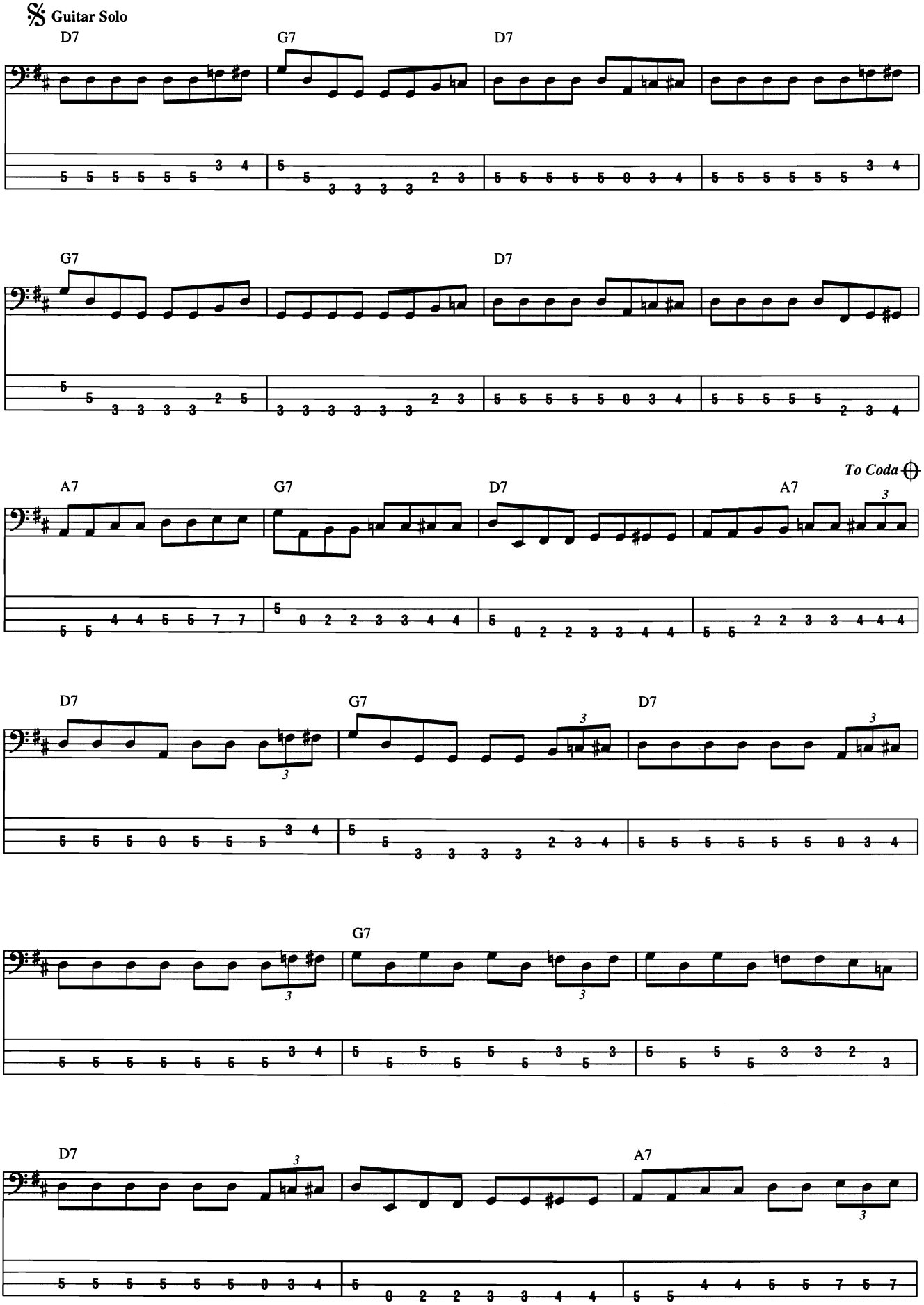
Guitar Solo
D7
G7
D7
G7
D7
A7
G7
D7
A7
To Coda
D7
G7
D7
G7
D7
A7

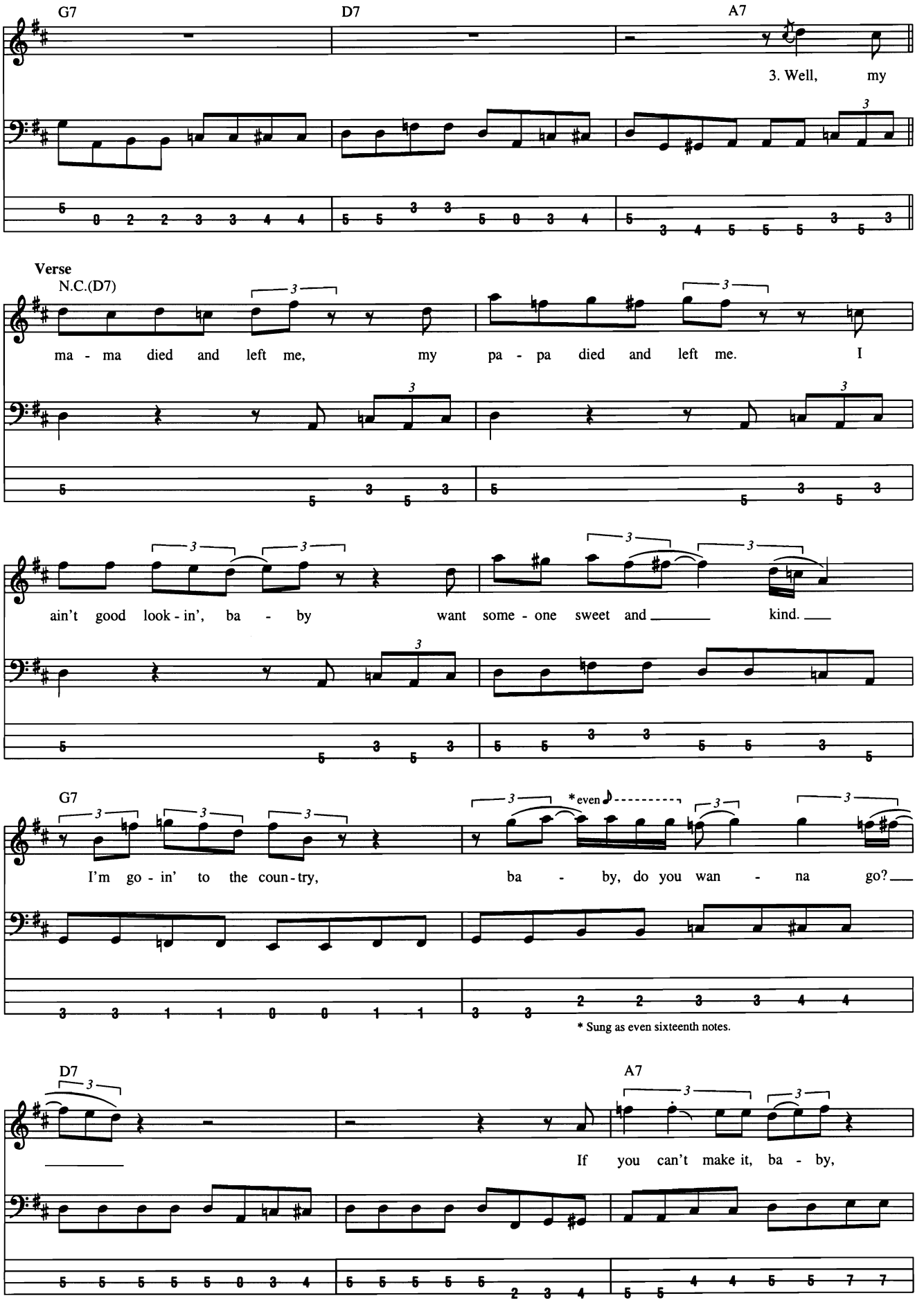
G7
D7
A7
3. Well, my
Verse
N.C.(D7)
ma - ma died and left me, my pa - pa died and left me. I
ain't good look - in', ba - by want some - one sweet and kind.
G7
I'm go - in' to the coun - try, ba - by, do you wan - na go?
*even
* Sung as even sixteenth notes.
D7
A7
If you can't make it, ba - by,

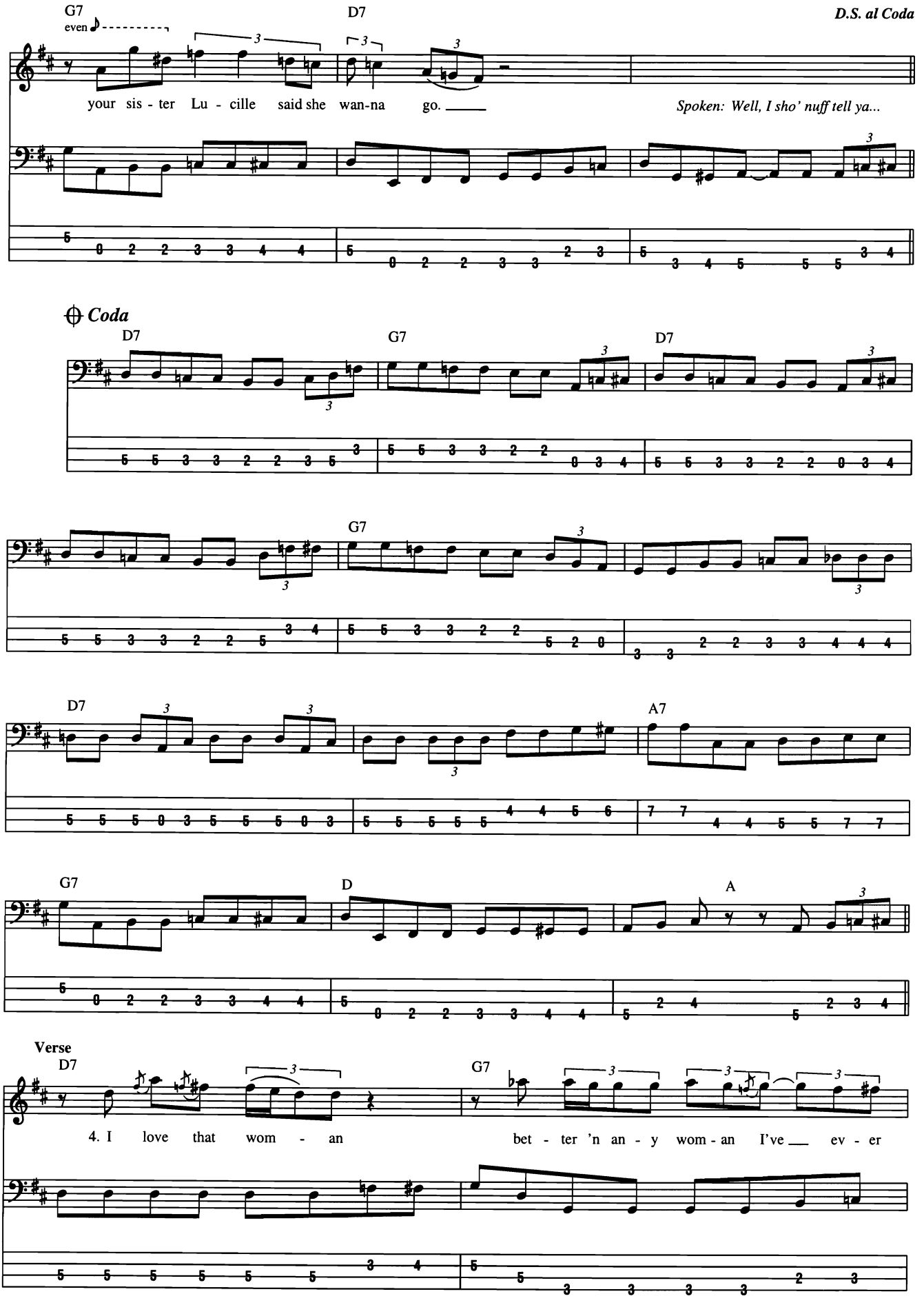
G7
even
D7
D.S. al Coda
your sis - ter Lu - cille said she wan-na go.
Spoken: Well, I sho' nuff tell ya...
Coda
D7
G7
D7
G7
D7
A7
G7
D
A
Verse
D7
G7
4. I love that wom - an
bet - ter 'n an - y wom - an I've ev - er

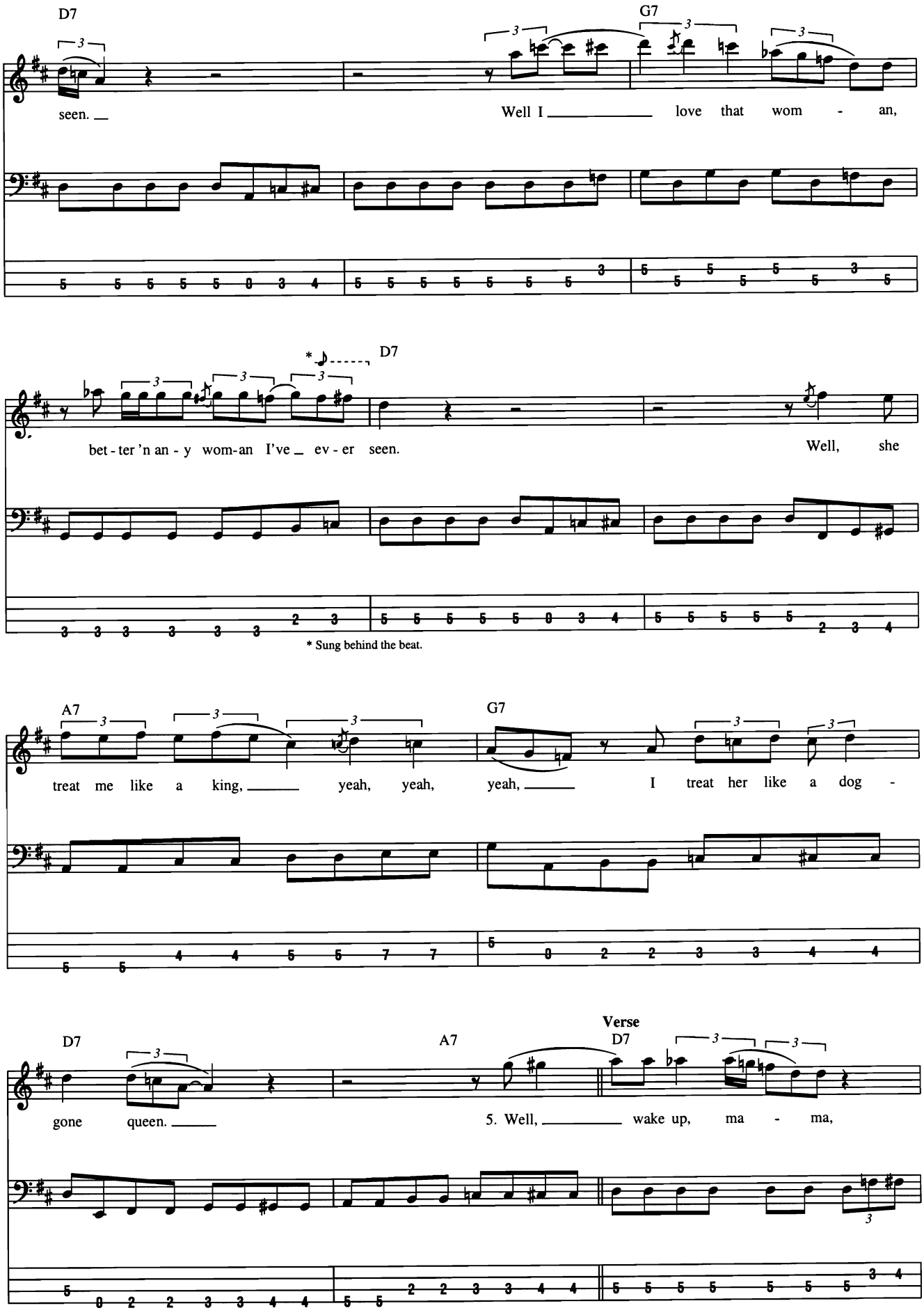
D7
G7
seen.
Well I love that wom - an,
D7
bet - ter 'n an - y wom-an I've ev - er seen.
Well, she
* Sung behind the beat.
A7
G7
treat me like a king, yeah, yeah, yeah, I treat her like a dog -
Verse
D7
A7
D7
gone queen.
5. Well, wake up, ma - ma,

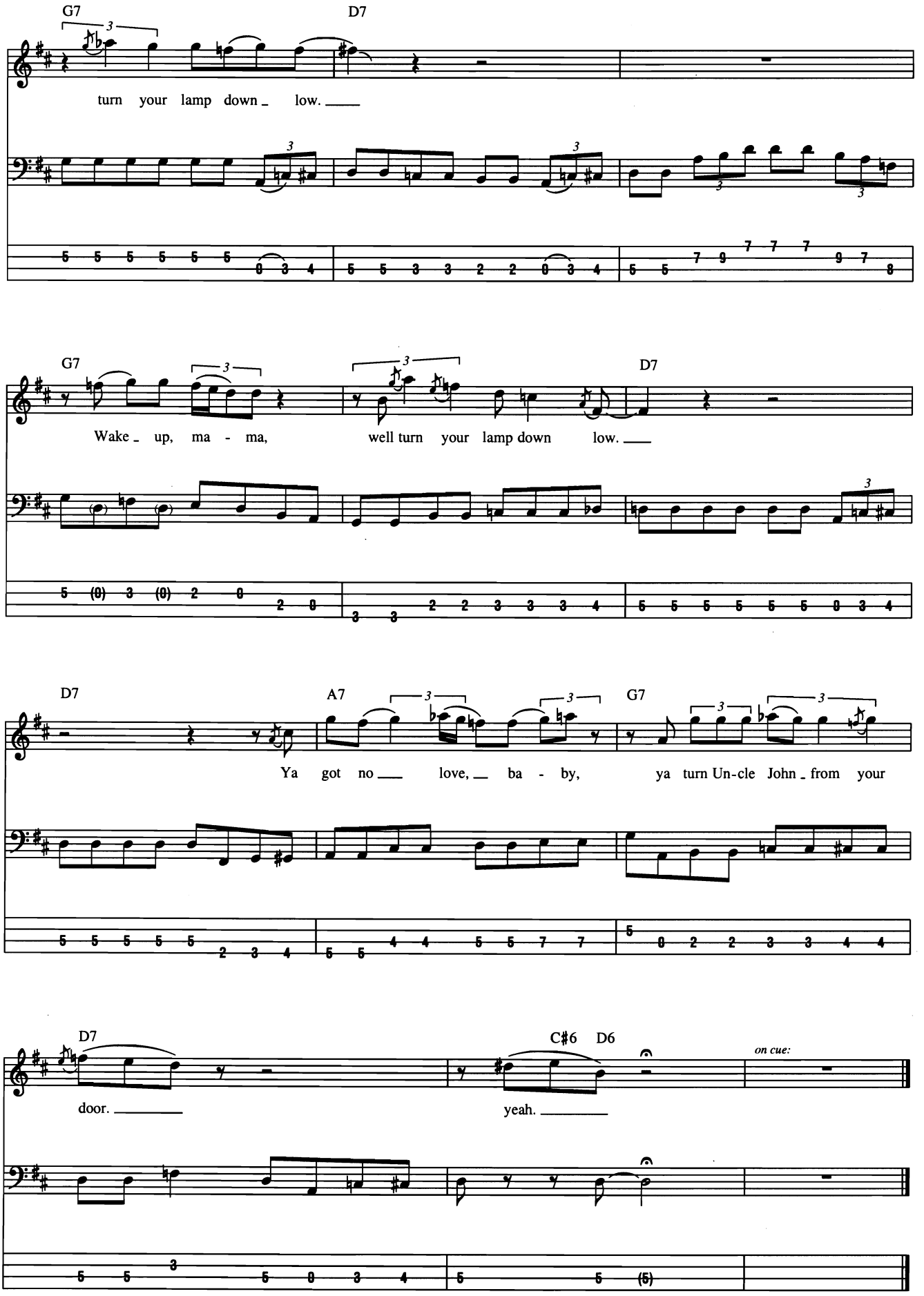
G7
D7
turn your lamp down low.
G7
D7
Wake up, ma - ma, well turn your lamp down low.
D7
A7
G7
Ya got no love, ba - by, ya turn Un-cle John from your
D7
C♯6
D6
on cue:
door.
yeah.

Stone Cold Crazy

Words and Music by Freddie Mercury, Brian May, Roger Taylor and John Deacon

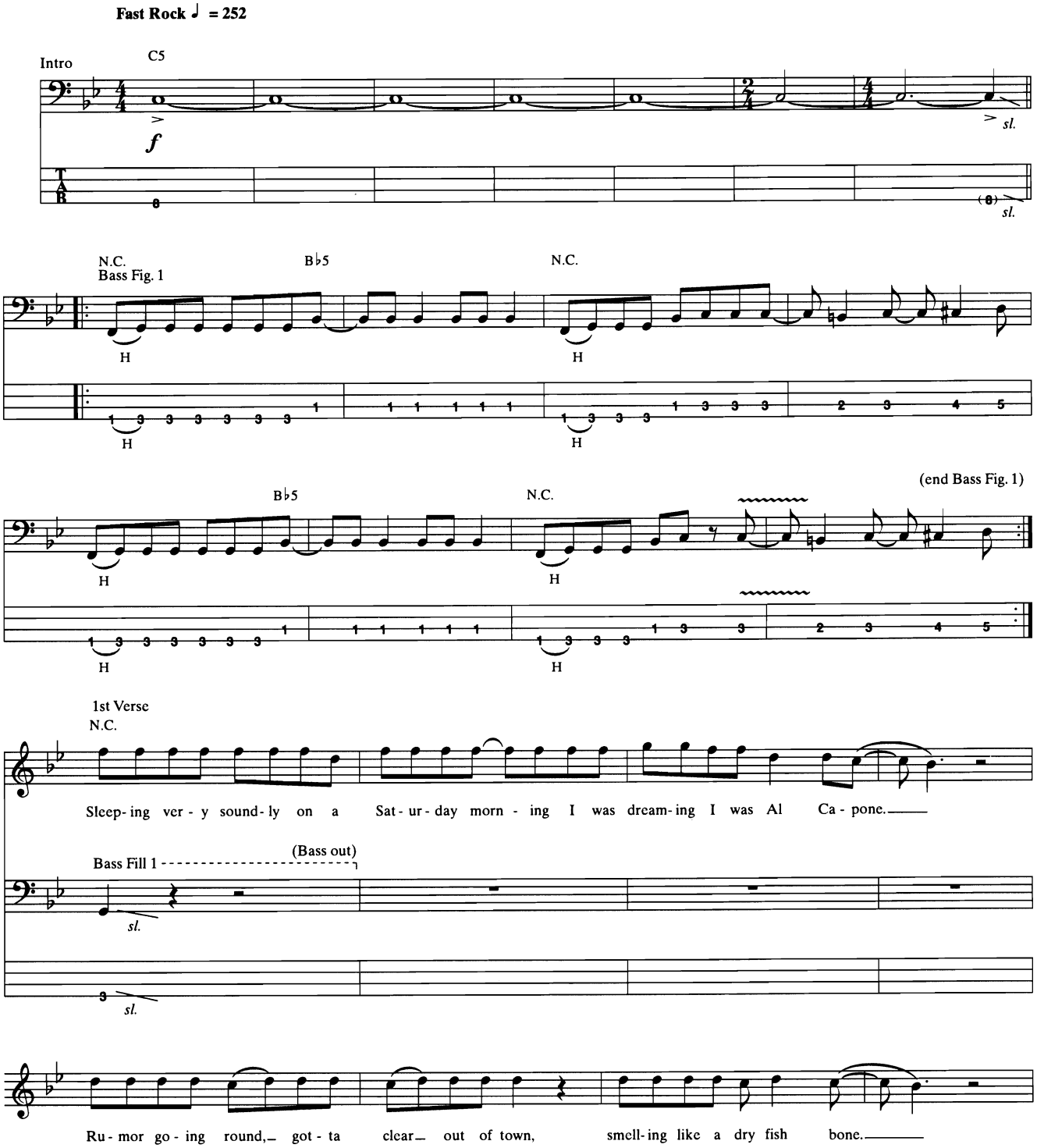

© 1974 B. FELDMAN & CO., LTD. Trading As TRIDENT MUSIC
All Rights Controlled and Administered by GLENWOOD MUSIC CORP.
All Rights Reserved International Copyright Secured Used by Permission

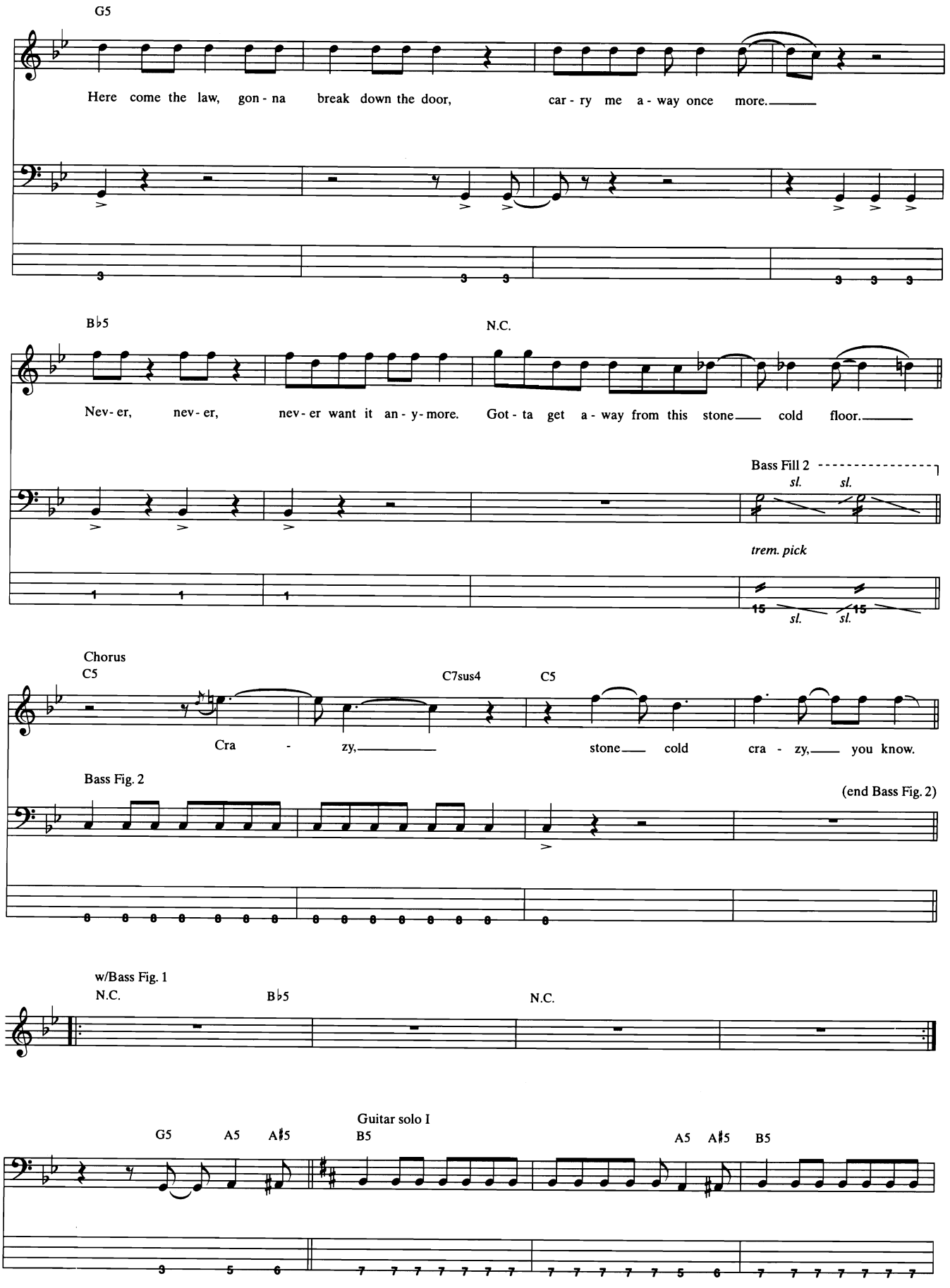
G5
Here come the law, gon - na break down the door, car - ry me a - way once more.
B♭5
N.C.
Nev - er, nev - er, nev - er want it an - y - more. Got - ta get a - way from this stone cold floor.
Bass Fill 2
sl. sl.
trem. pick
15 sl. sl. 15
Chorus
C5
C7sus4
C5
Cra - zy, stone cold cra - zy, you know.
Bass Fig. 2
(end Bass Fig. 2)
w/Bass Fig. 1
N.C.
B♭5
N.C.
Guitar solo I
G5 A5 A♯5
B5
A5 A♯5 B5

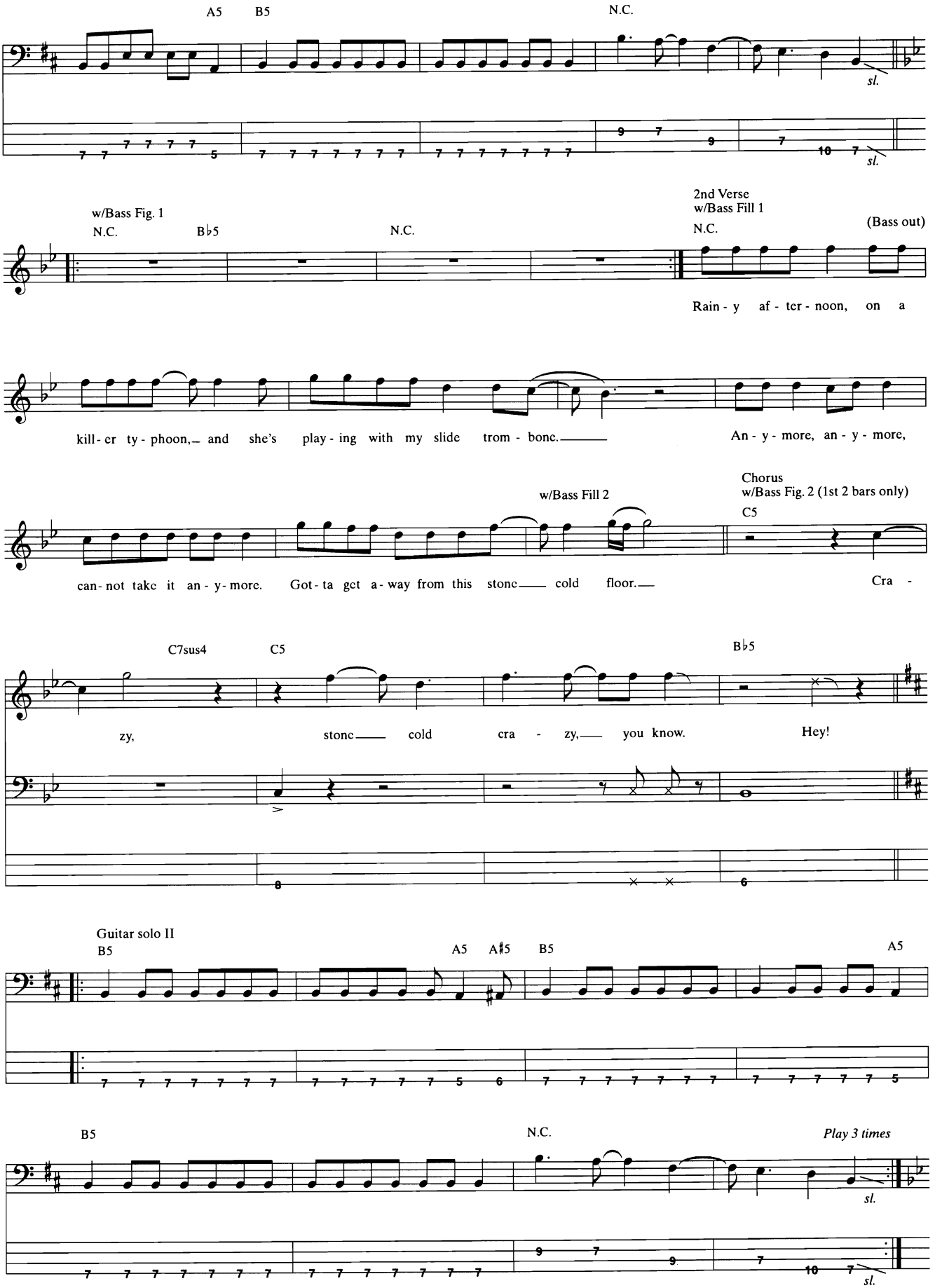
A5
B5
N.C.
sl.
sl.
w/Bass Fig. 1
N.C.
B♭5
N.C.
2nd Verse
w/Bass Fill 1
N.C.
(Bass out)
Rain - y af - ter - noon, on a
kill - er ty - phoon, and she's play - ing with my slide trom - bone.
An - y - more, an - y - more,
w/Bass Fill 2
Chorus
w/Bass Fig. 2 (1st 2 bars only)
C5
can - not take it an - y - more. Got - ta get a - way from this stone cold floor.
Cra -
C7sus4
C5
B♭5
zy,
stone cold
cra - zy, you know.
Hey!
Guitar solo II
B5
A5
A♯5
B5
A5
B5
N.C.
Play 3 times
sl.
sl.

w/Bass Fig. 1
N.C. B♭5 N.C.

3rd Verse
w/Bass Fill 1
N.C. (Bass out)

Walk - ing down the street, shoot - ing peo - ple that I meet, ful - ly load - ed Tom - my gun.

Here come the dep - u - ty, he try fuck - in' get - tin' me,

got - ta fuck - in' get up and run. They got the si - rens loose,

I'm run - nin' right out of juice. They're gon - na

put me in a cell. If I can't go to heav - en, let me go to hell.

Chorus
w/Bass Fill 2
C5 C7sus4

Cra - zy,

C5 (Bass tacet)

stone cold cra - zy, you know. Yeah.

w/Bass Fig. 1
N.C. B♭5 N.C. w/Bass Fill 3 N.C. B♭5

Bass Fill 3

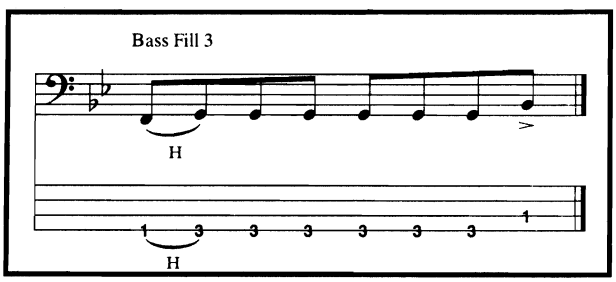

Stop! In the Name of Love

Words and Music by Lamont Dozier, Brian Holland and Edward Holland

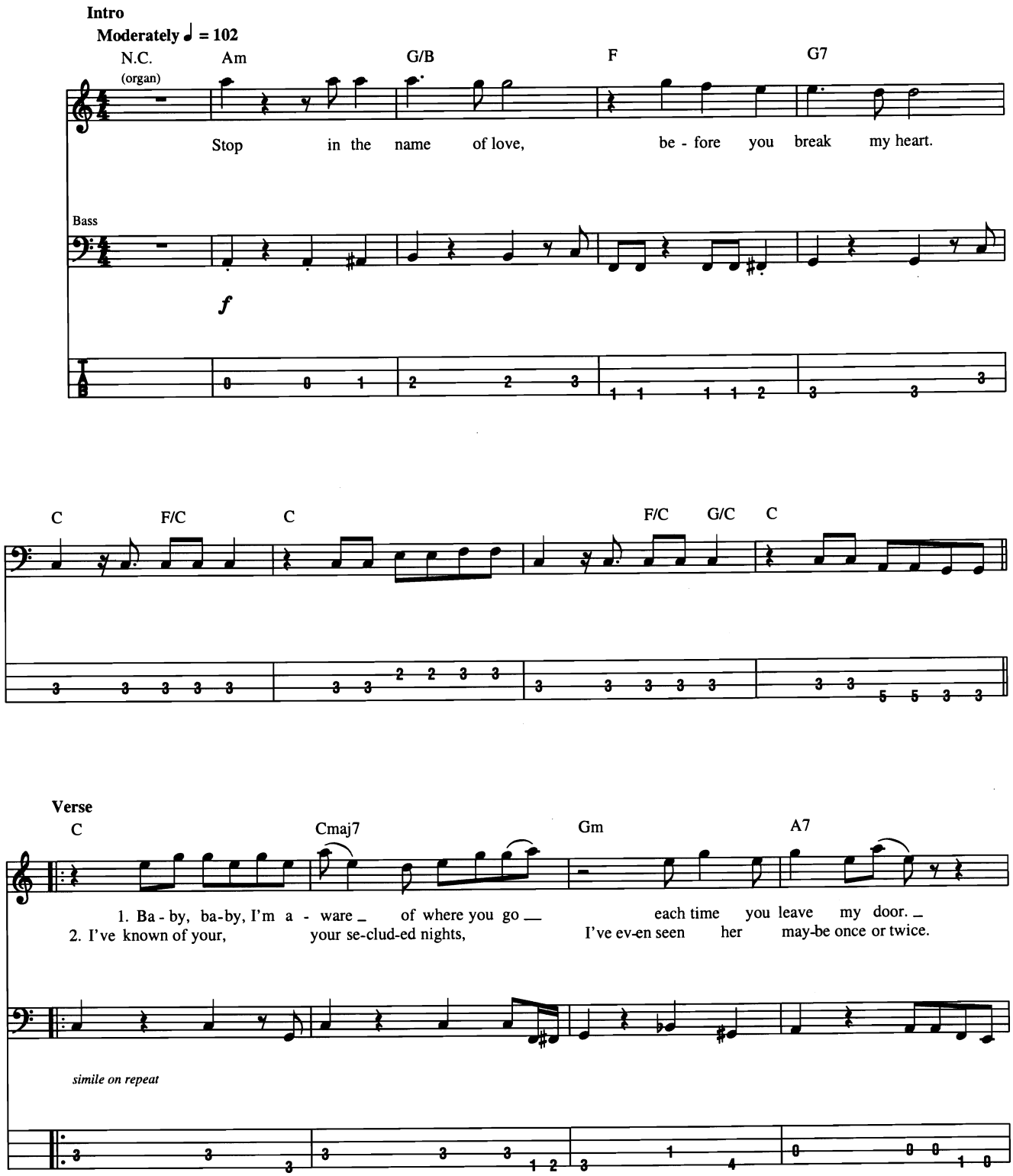

© 1965 (Renewed 1993) JOBETE MUSIC CO., INC.
All Rights Controlled and Administered by EMI BLACKWOOD MUSIC INC. on behalf of
STONE AGATE MUSIC (A Division of JOBETE MUSIC CO., INC.)
All Rights Reserved International Copyright Secured Used by Permission

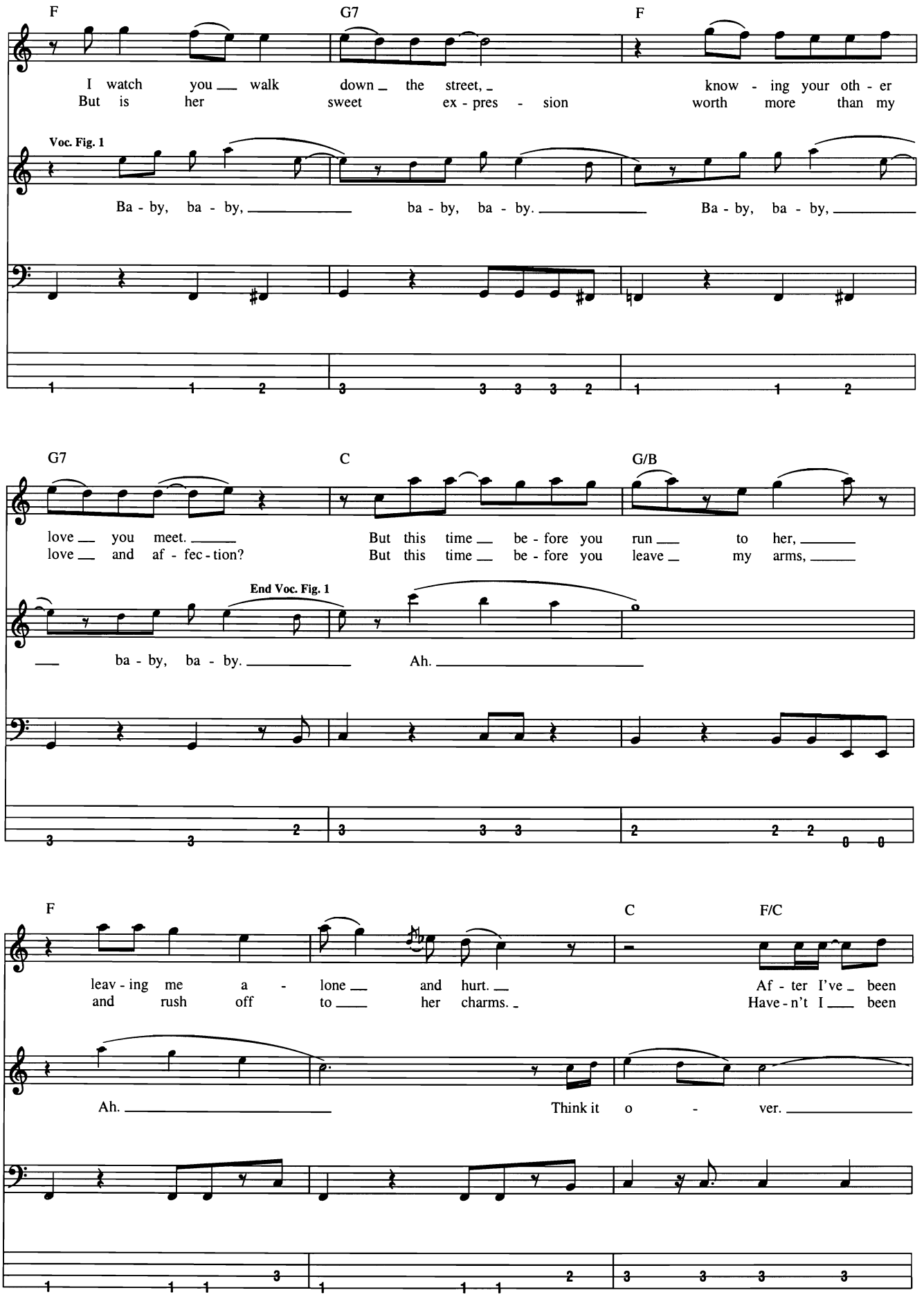
F
G7
F
I watch you walk down the street, knowing your other
But is her sweet expression worth more than my
Voc. Fig. 1
Ba-by, ba-by, ba-by, ba-by. Ba-by, ba-by,
G7
C
G/B
love you meet. But this time before you run to her,
love and affection? But this time before you leave my arms,
End Voc. Fig. 1
ba-by, ba-by. Ah.
F
C
F/C
leaving me a lone and hurt. After I've been
and rush off to her charms. Haven't I been
Ah. Think it over.

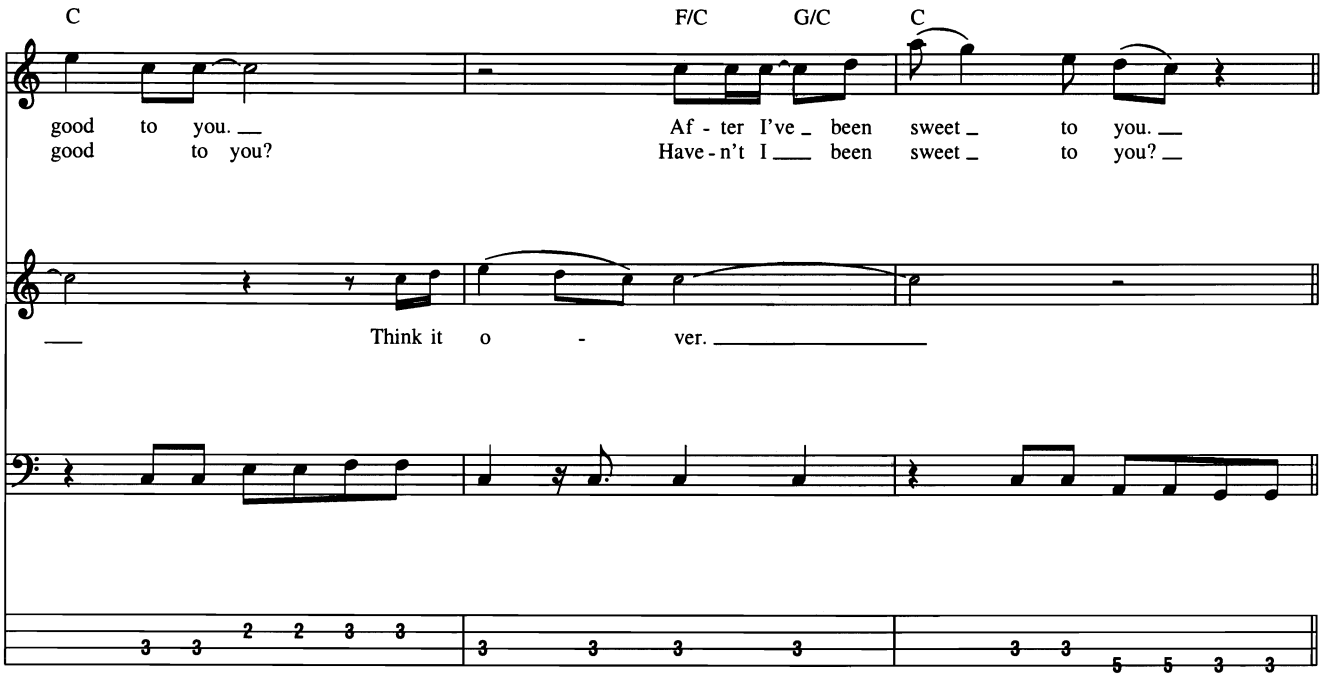

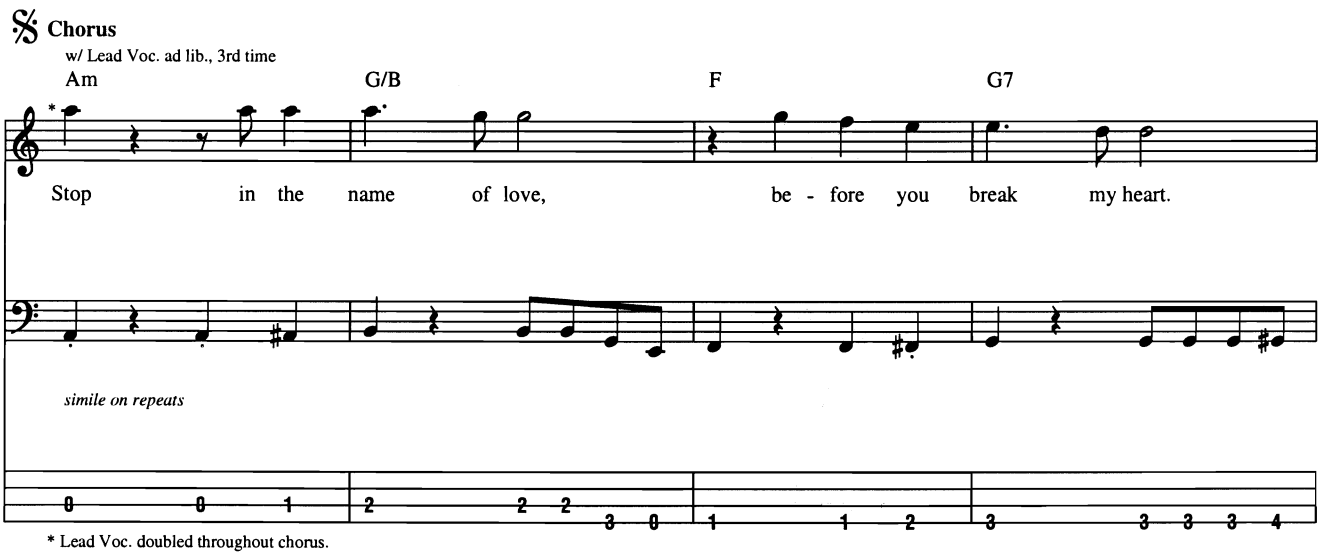

* Lead Voc. doubled throughout chorus.

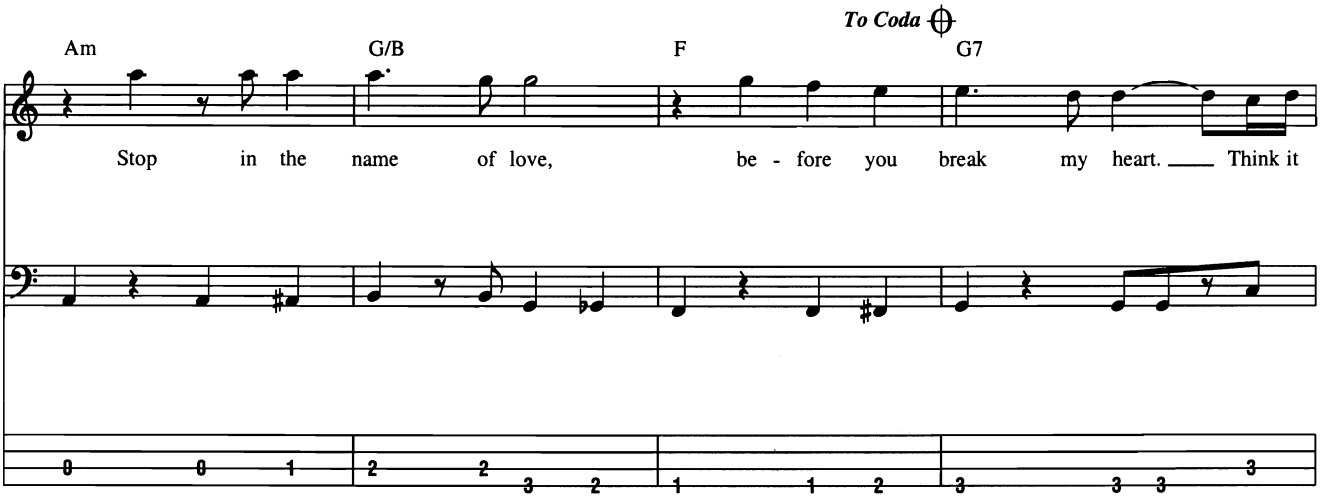

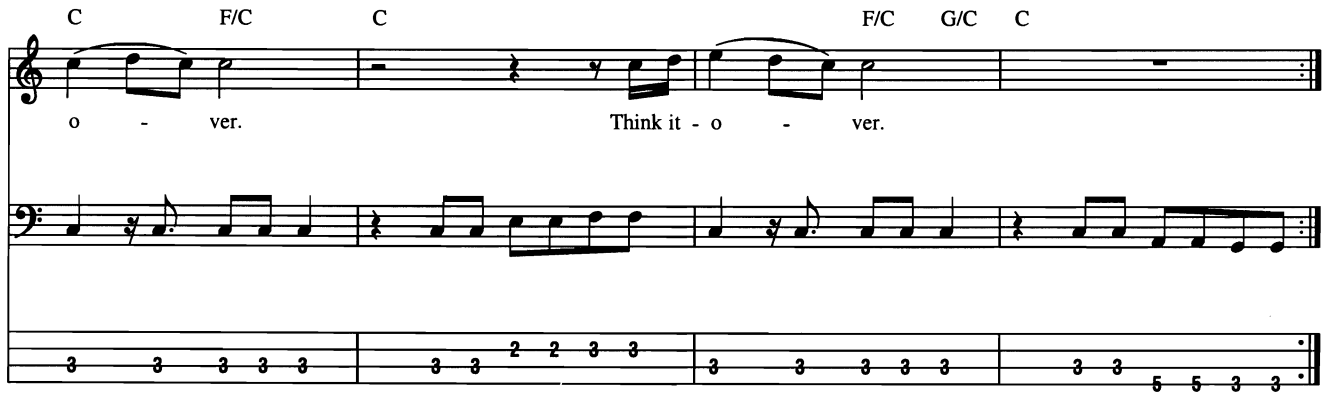
C F/C C F/C G/C C
o - ver. Think it - o - ver.

Verse

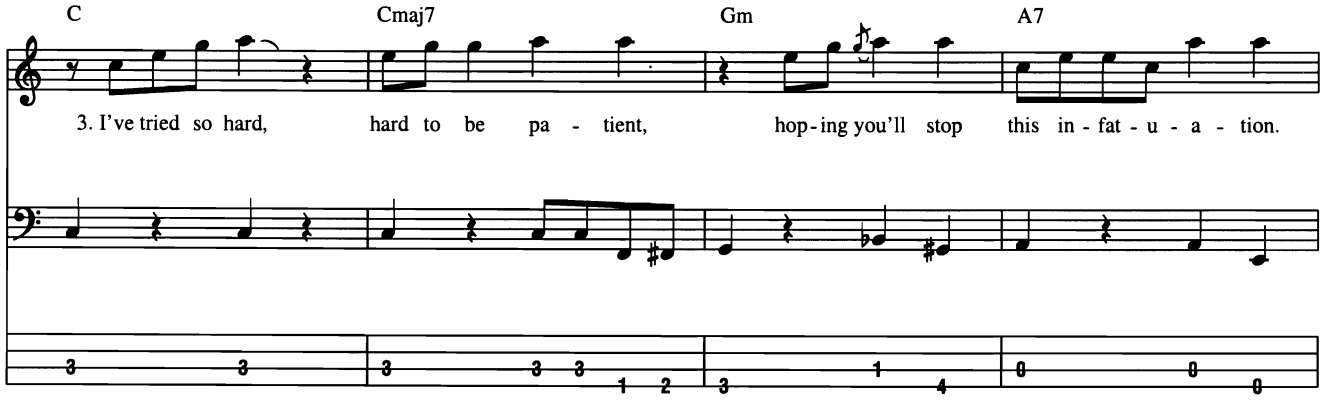
C Cmaj7 Gm A7
3. I've tried so hard, hard to be pa - tient, hop-ing you'll stop this in - fat - u - a - tion.

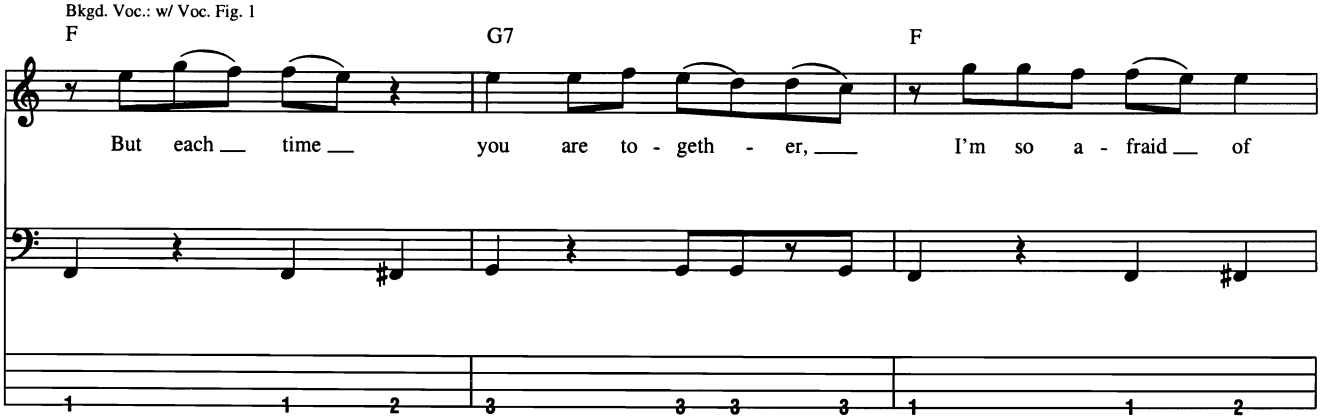
Bkgd. Voc.: w/ Voc. Fig. 1
F G7 F
But each time you are to - geth - er, I'm so a - fraid of

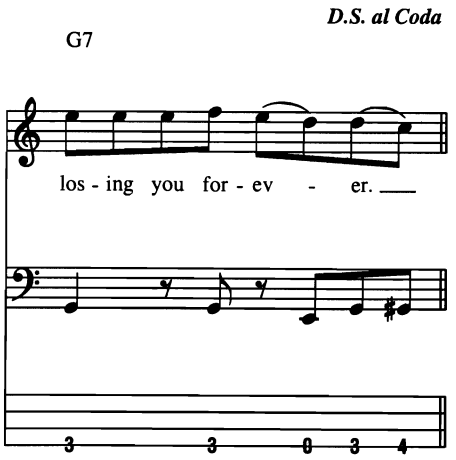
D.S. al Coda
G7
los - ing you for - ev - er.

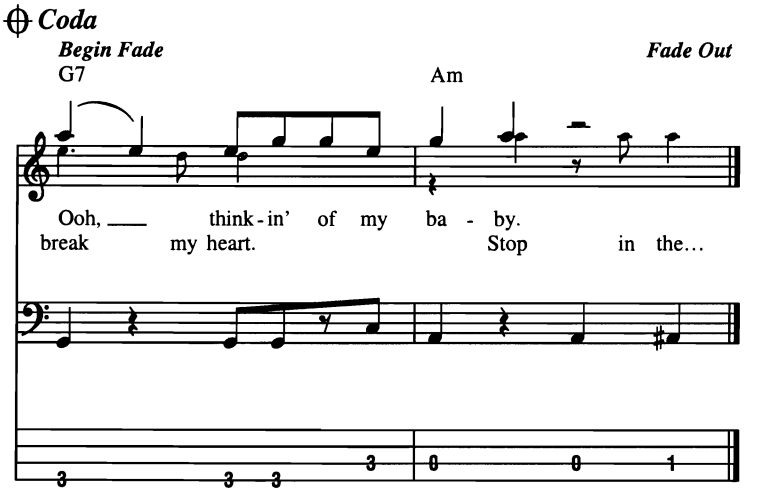
Coda
Begin Fade
Fade Out
G7 Am
Ooh, think-in' of my ba - by.
break my heart. Stop in the...

(They Call It)

Stormy Monday

(Stormy Monday Blues)

Words and Music by T-Bone Walker

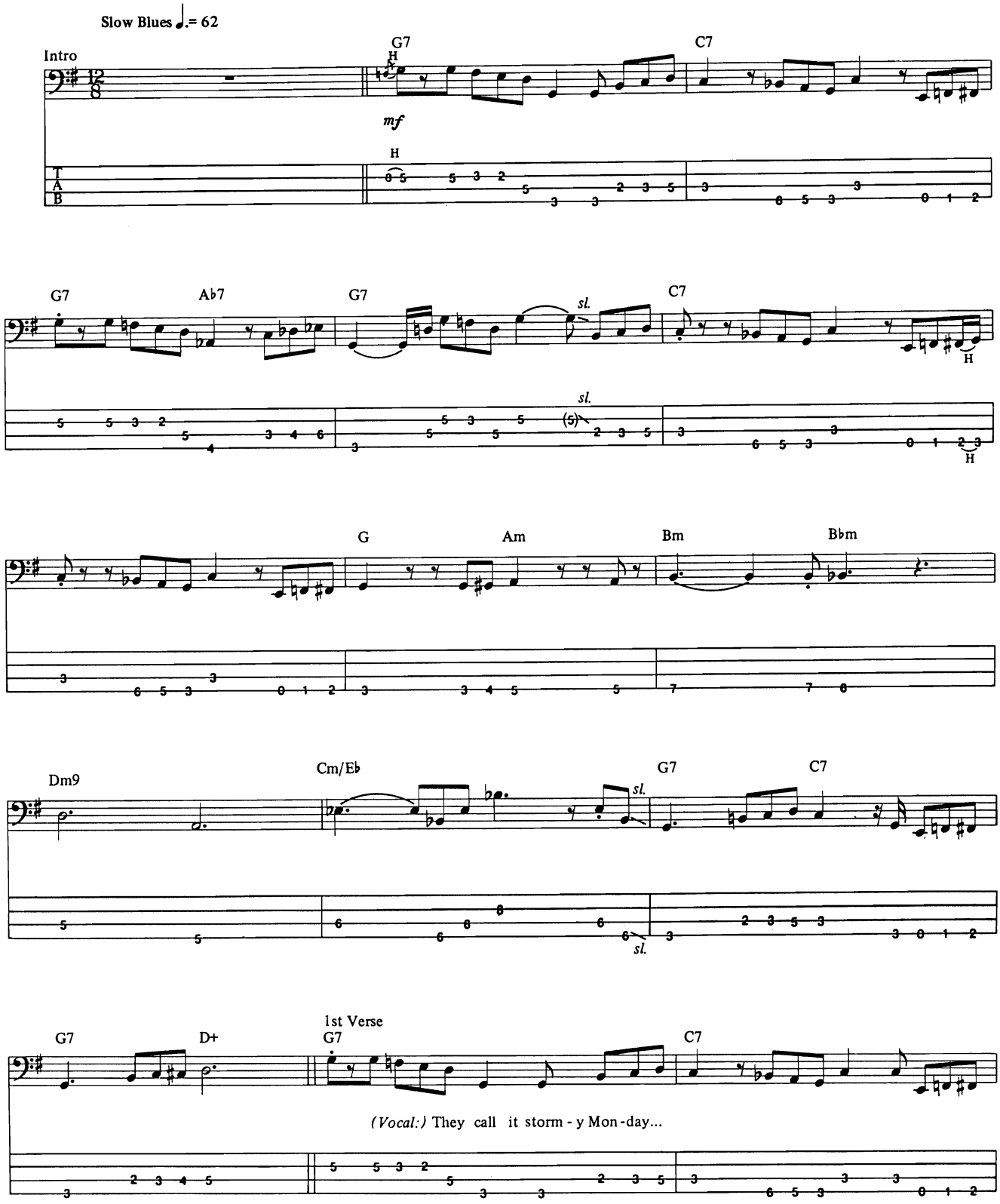

Copyright © 1963; Renewed 1991 Gregmark Music (BMI)
Worldwide Rights excluding the British Reversionary Territories but including Canada Administered by Cherry River Music Co.
International Copyright Secured All Rights Reserved

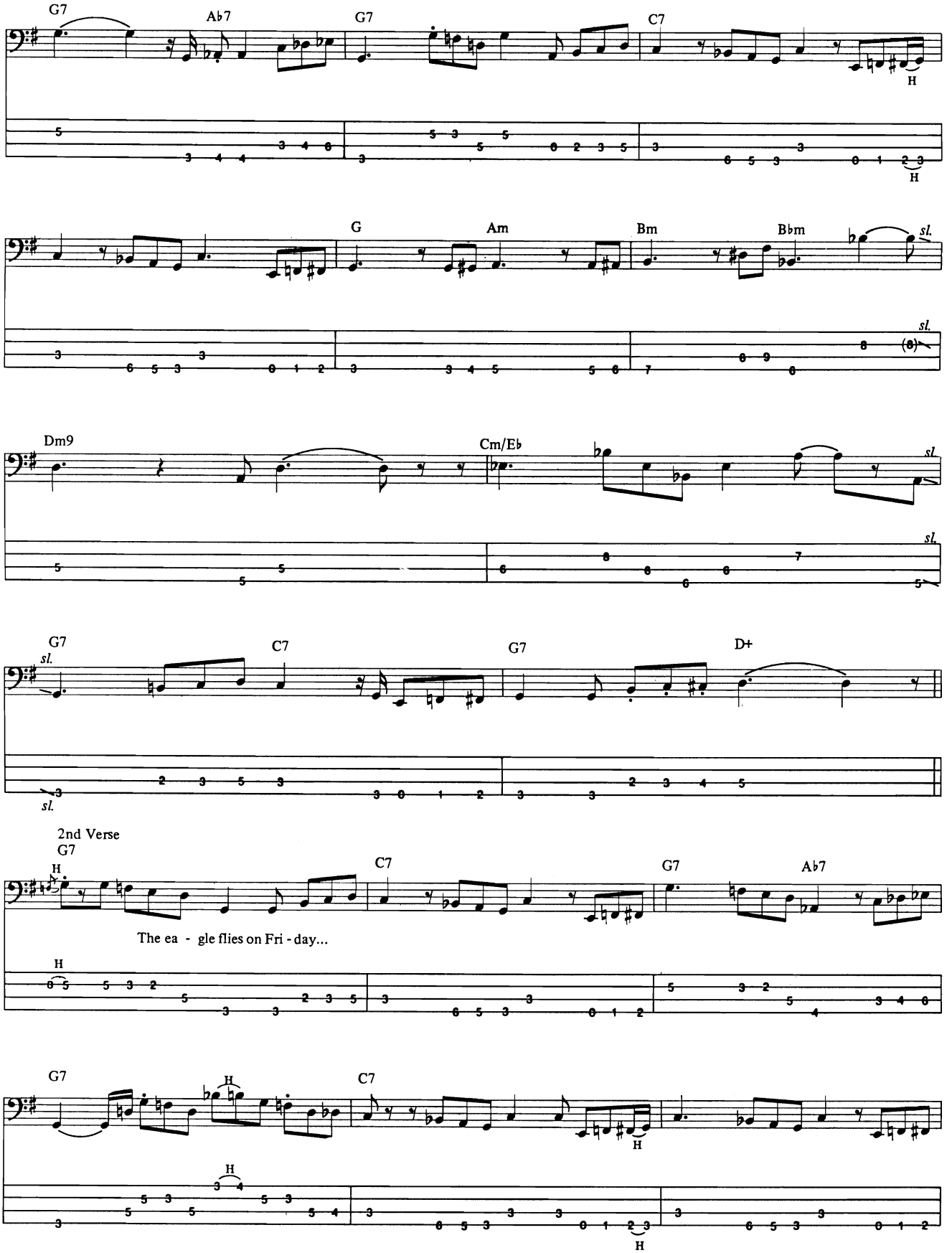
G7
Ab7
G7
C7
H
G
Am
Bm
Bbm
sl.
Dm9
Cm/Eb
G7
C7
G7
D+
2nd Verse
G7
C7
G7
Ab7
The ea - gle flies on Fri - day...
G7
C7

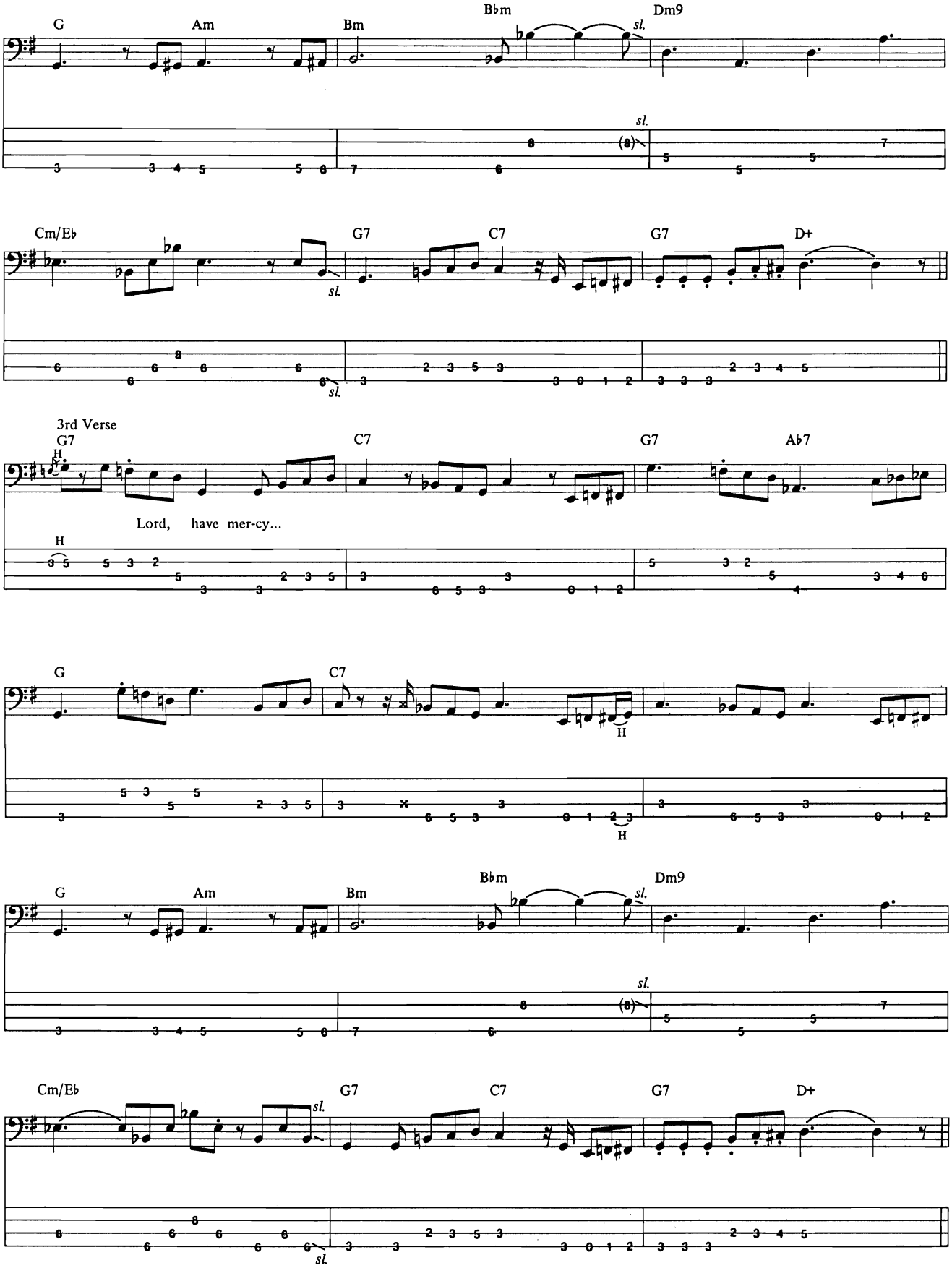
G
Am
Bm
B♭m
Dm9
sl.
Cm/E♭
G7
C7
G7
D+
3rd Verse
G7
H
C7
G7
A♭7
Lord, have mer-cy...
G
C7
H
G
Am
Bm
B♭m
Dm9
sl.
Cm/E♭
G7
C7
G7
D+

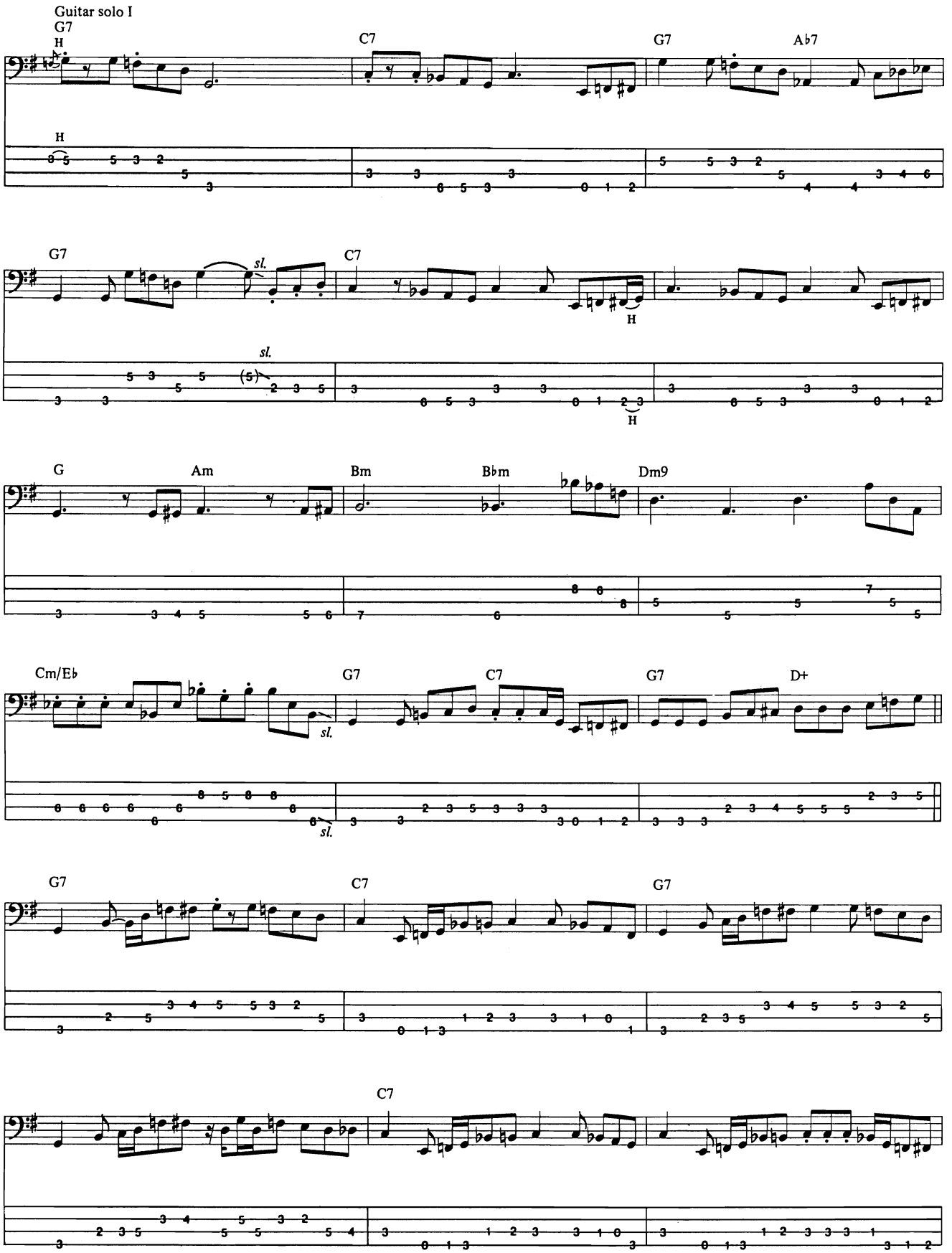
Guitar solo I
G7
H
C7
G7
A♭7
H
G7
sl.
C7
H
sl.
H
G
Am
Bm
B♭m
Dm9
Cm/E♭
G7
C7
G7
D+
sl.
sl.
G7
C7
G7
C7

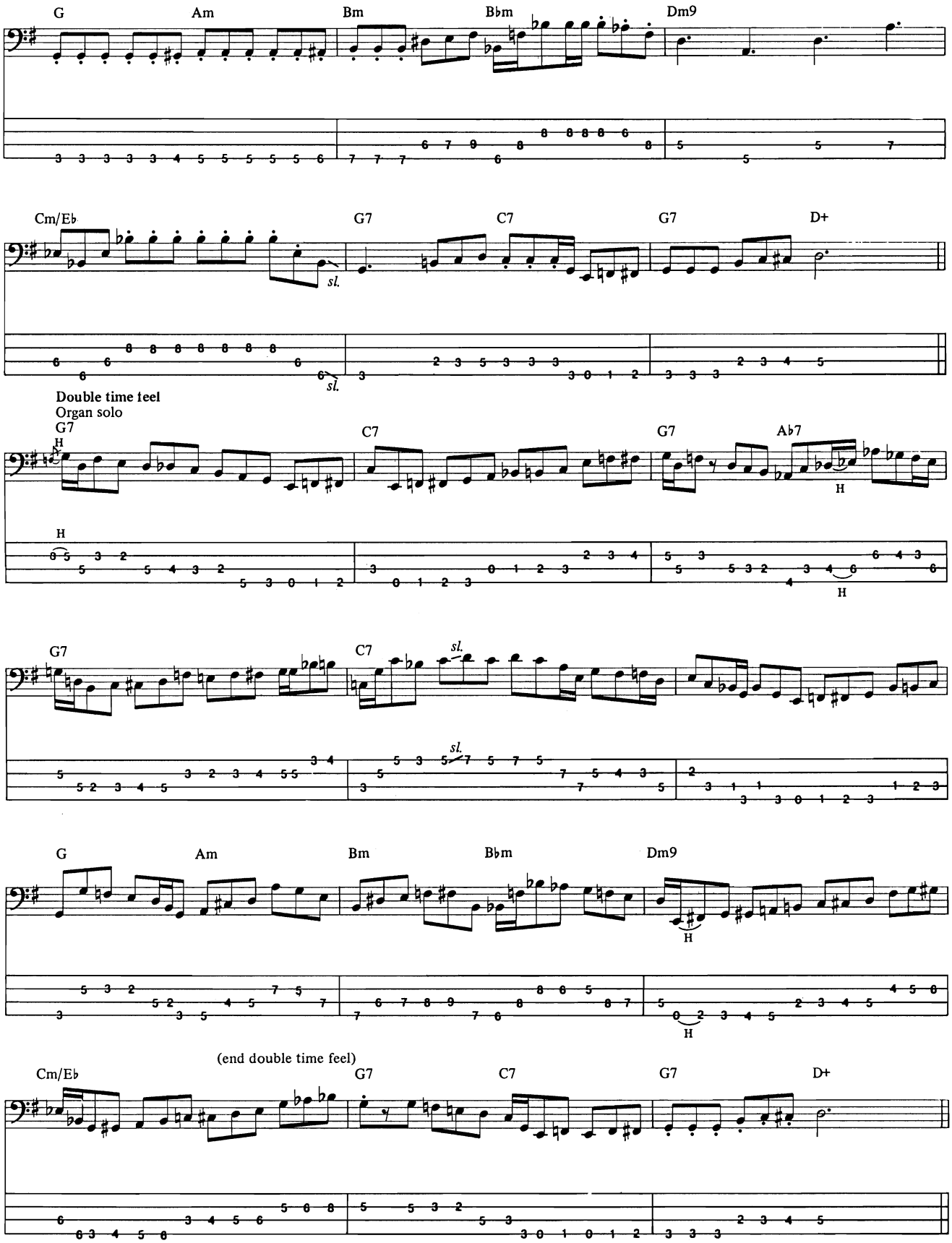
G
Am
Bm
B♭m
Dm9
Cm/E♭
G7
C7
G7
D+
sl.
Double time feel
Organ solo
G7
C7
G7
A♭7
H
G7
C7
sl.
G
Am
Bm
B♭m
Dm9
(end double time feel)
Cm/E♭
G7
C7
G7
D+

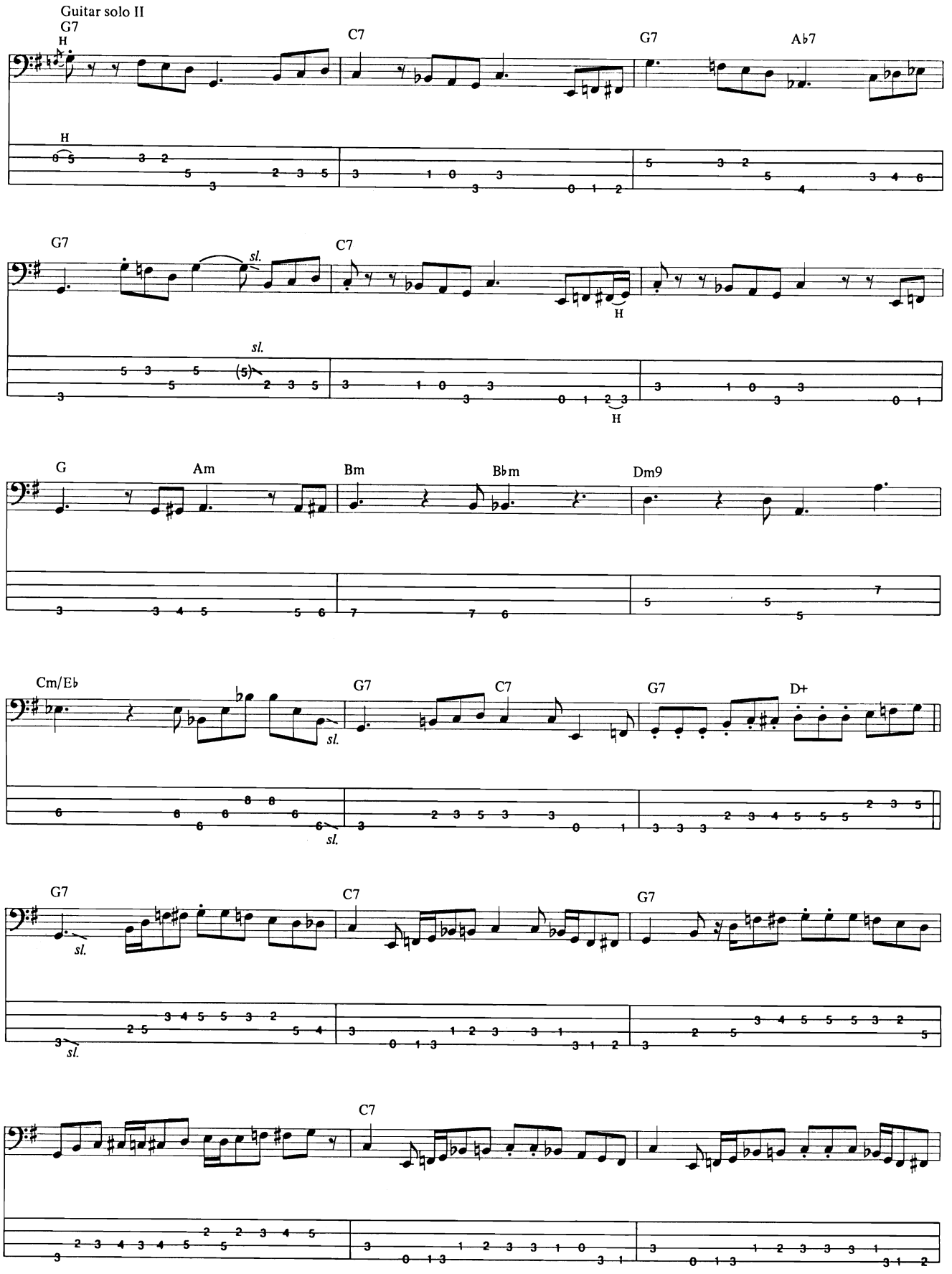
Guitar solo II
G7
H
C7
G7
Ab7
H
G7
sl.
C7
sl.
H
H
G
Am
Bm
Bbm
Dm9
Cm/Eb
sl.
G7
C7
G7
D+
sl.
G7
sl.
C7
G7
C7

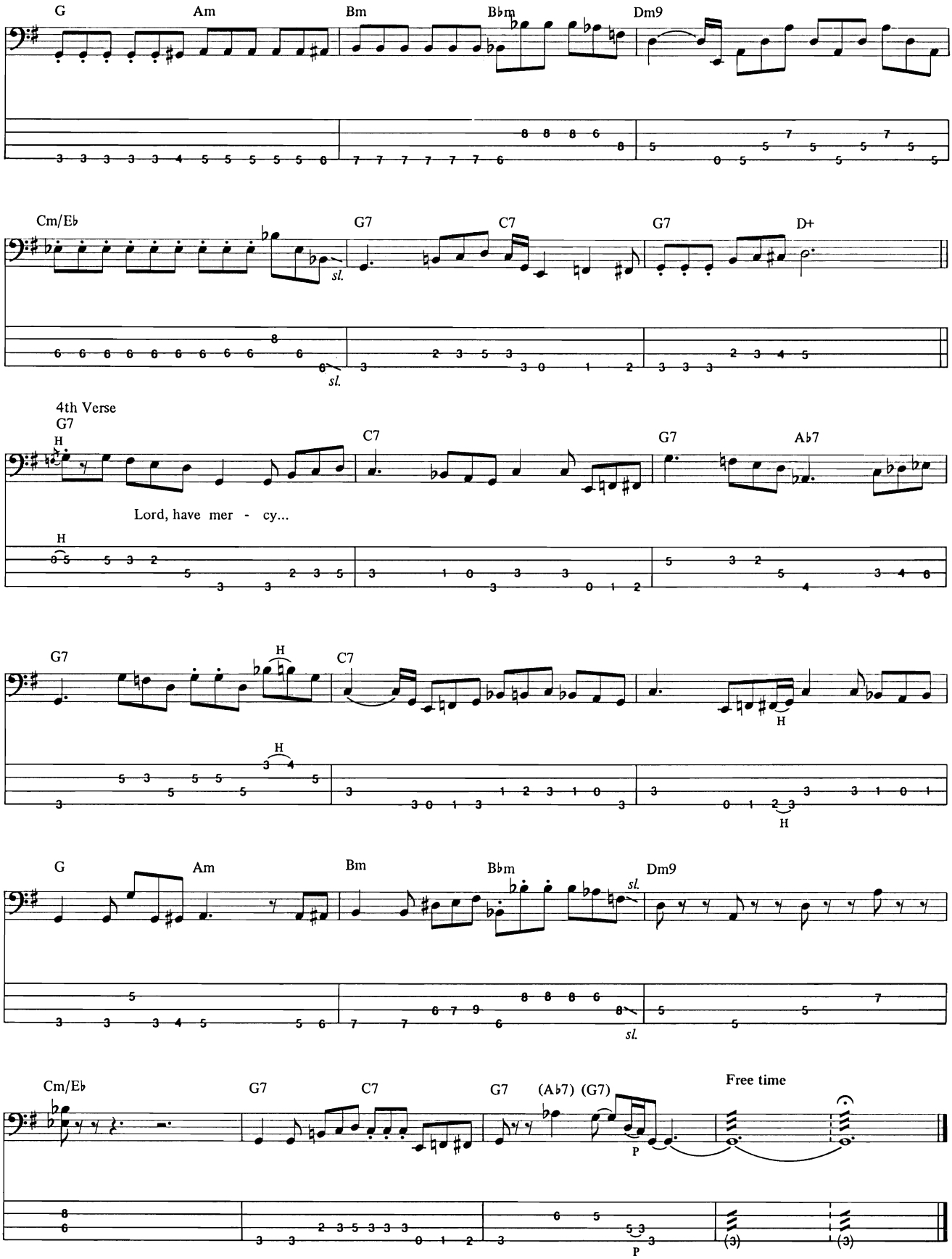
G
Am
Bm
Bbm
Dm9
Cm/Eb
G7
C7
G7
D+
sl.
4th Verse
G7
H
C7
G7
Ab7
Lord, have mer - cy...
H
G7
H
C7
H
H
G
Am
Bm
Bbm
Dm9
sl.
sl.
Cm/Eb
G7
C7
G7
(Ab7) (G7)
Free time
P
P

The Story in Your Eyes

Words and Music by Justin Hayward

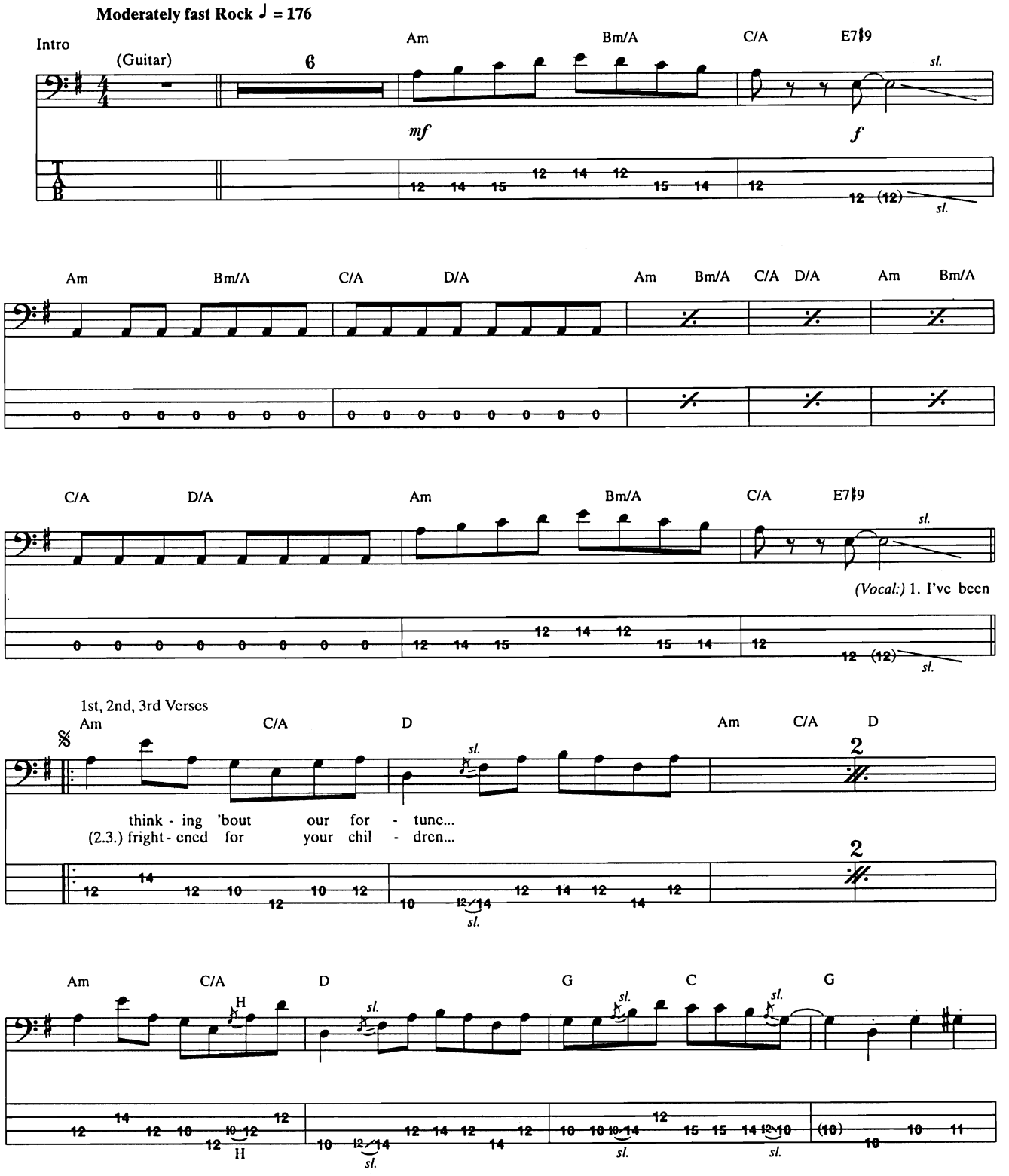

© Copyright 1971 (Renewed) Tyler Music Ltd., London, England
TRO - Cheshire Music, Inc., New York, controls all publication rights for the U.S.A. and Canada
International Copyright Secured
All Rights Reserved Including Public Performance For Profit
Used by Permission

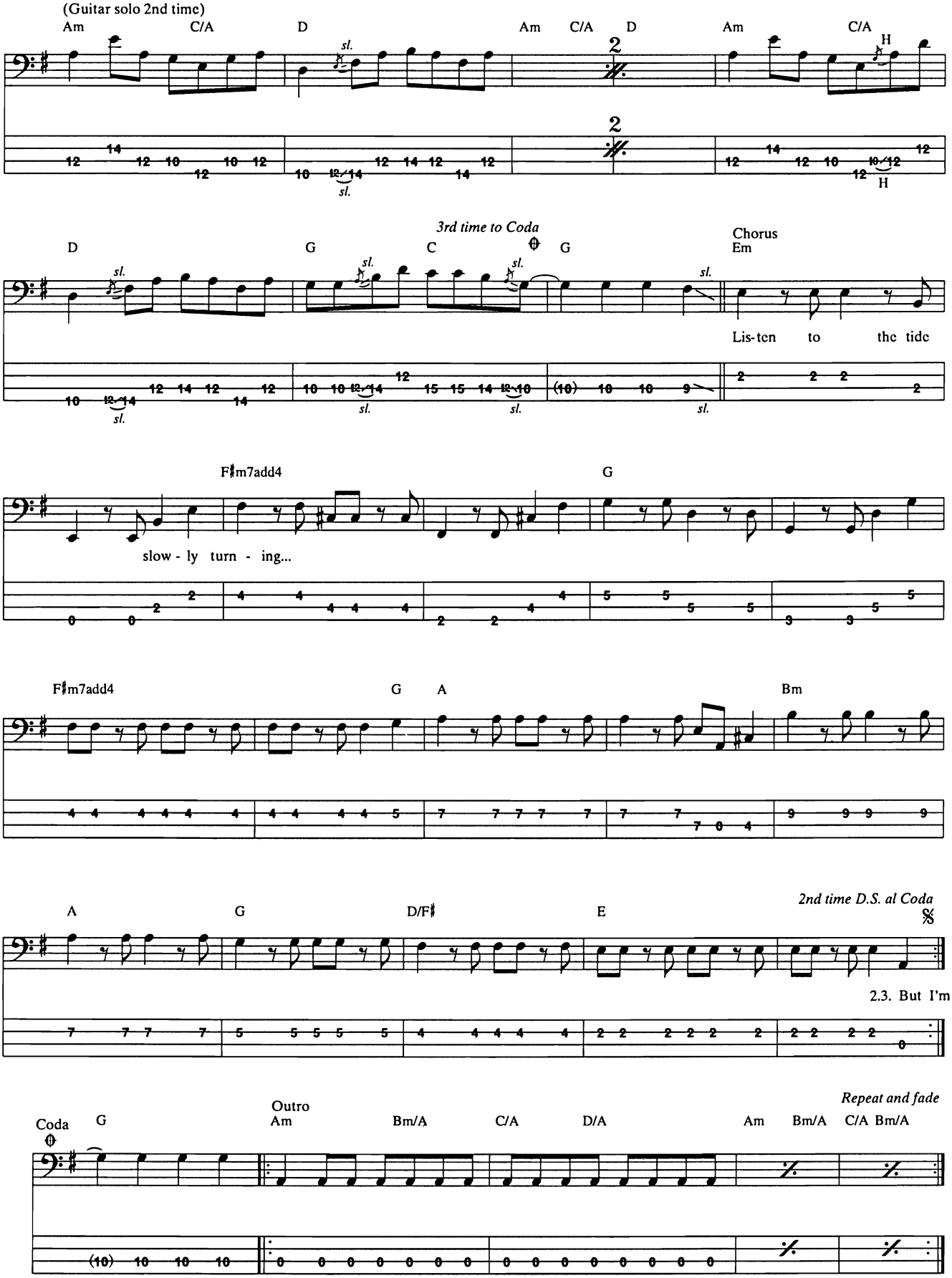
(Guitar solo 2nd time)
Am C/A D Am C/A D Am C/A
2
H
sl.
3rd time to Coda
D G C G
Chorus
Em
Lis-ten to the tide
F♯m7add4 G
slow - ly turn - ing...
F♯m7add4 G A Bm
A G D/F♯ E
2nd time D.S. al Coda
2.3. But I'm
Coda G
Outro
Am Bm/A C/A D/A Am Bm/A C/A Bm/A
Repeat and fade

Strutter

Words and Music by Paul Stanley and Gene Simmons

Tune Down 1/2 Step:
① = G♭ ③ = A♭
② = D♭ ④ = E♭

Intro
Moderate Rock ♩ = 136

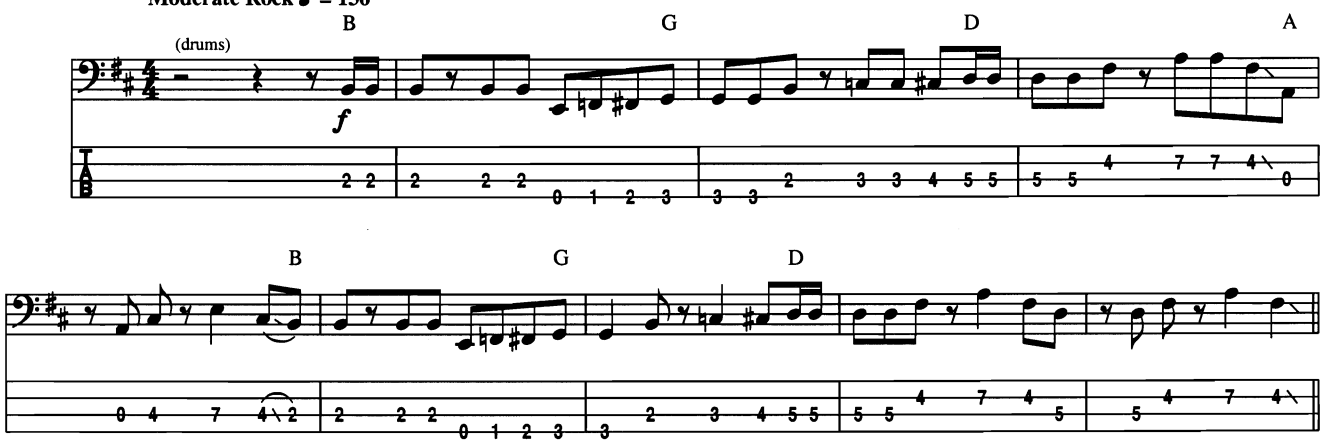

𝄋 Verse

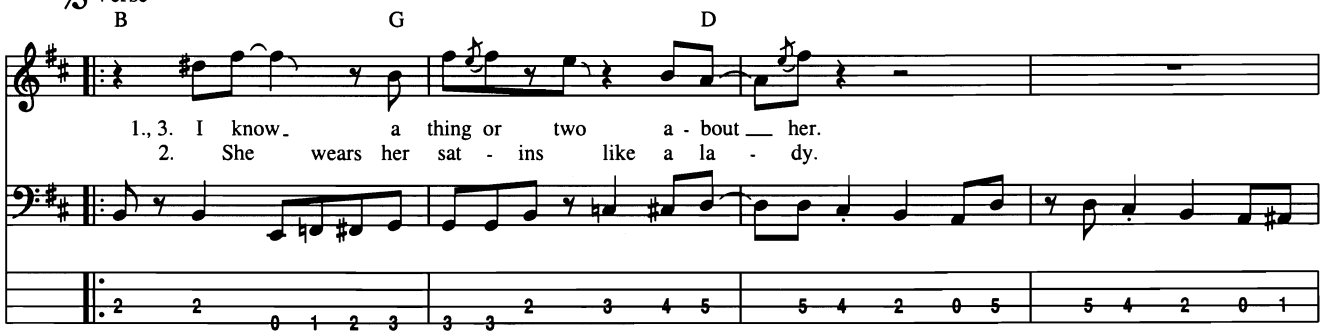

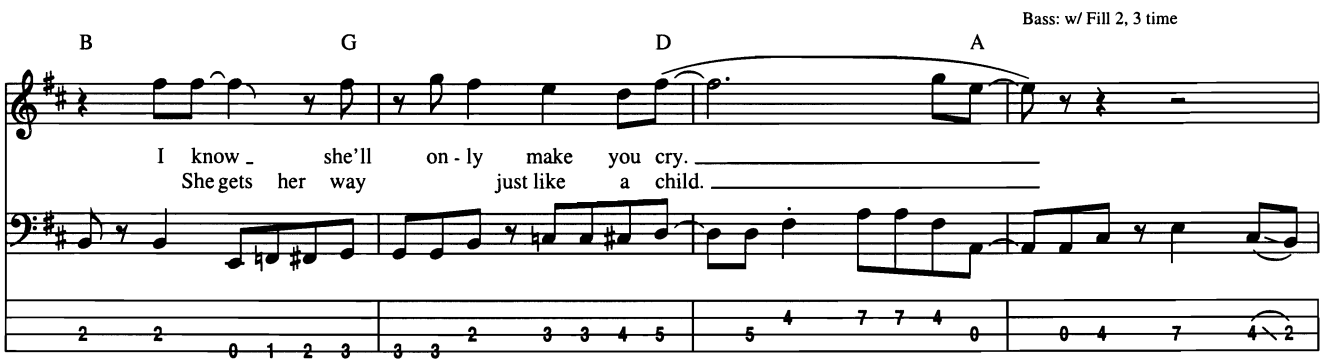

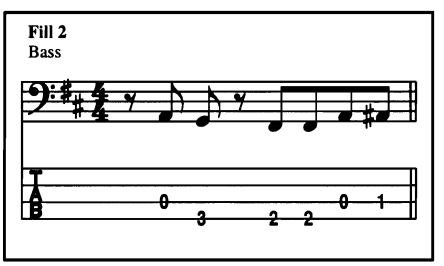

Copyright © 1974 Hori Productions America, Inc., Gladwyne Music Publishing Corp. and Cafe Americana
All Rights for Hori Productions America, Inc. and Gladwyne Music Publishing Corp. Administered by PolyGram International Publishing, Inc.
All Rights for Cafe Americana in the U.S. Administered by Intersong U.S.A., Inc.
All Rights outside the U.S. excluding Japan Controlled by PolyGram International Publishing, Inc.
International Copyright Secured All Rights Reserved

Bass: w/ Fill 1, 2nd time

B G D

She'll let you walk the street be - side her. Ooh.
You take her home and she says, "May - be, ba - by."

Bass: w/ Fill 3, 3rd time

B G D A

But when she wants, she'll pass you by.
She takes you down and drives you wild.

Chorus

To Coda 1.

Bm G Bm G

Ev - 'ry - bod - y says she's look-in' good, and the la - dy knows it's un - der - stood.

N.C.(Bm) (E) (D) (A)

Strut-ter.

Fill 1
Bass

Fill 3
Bass

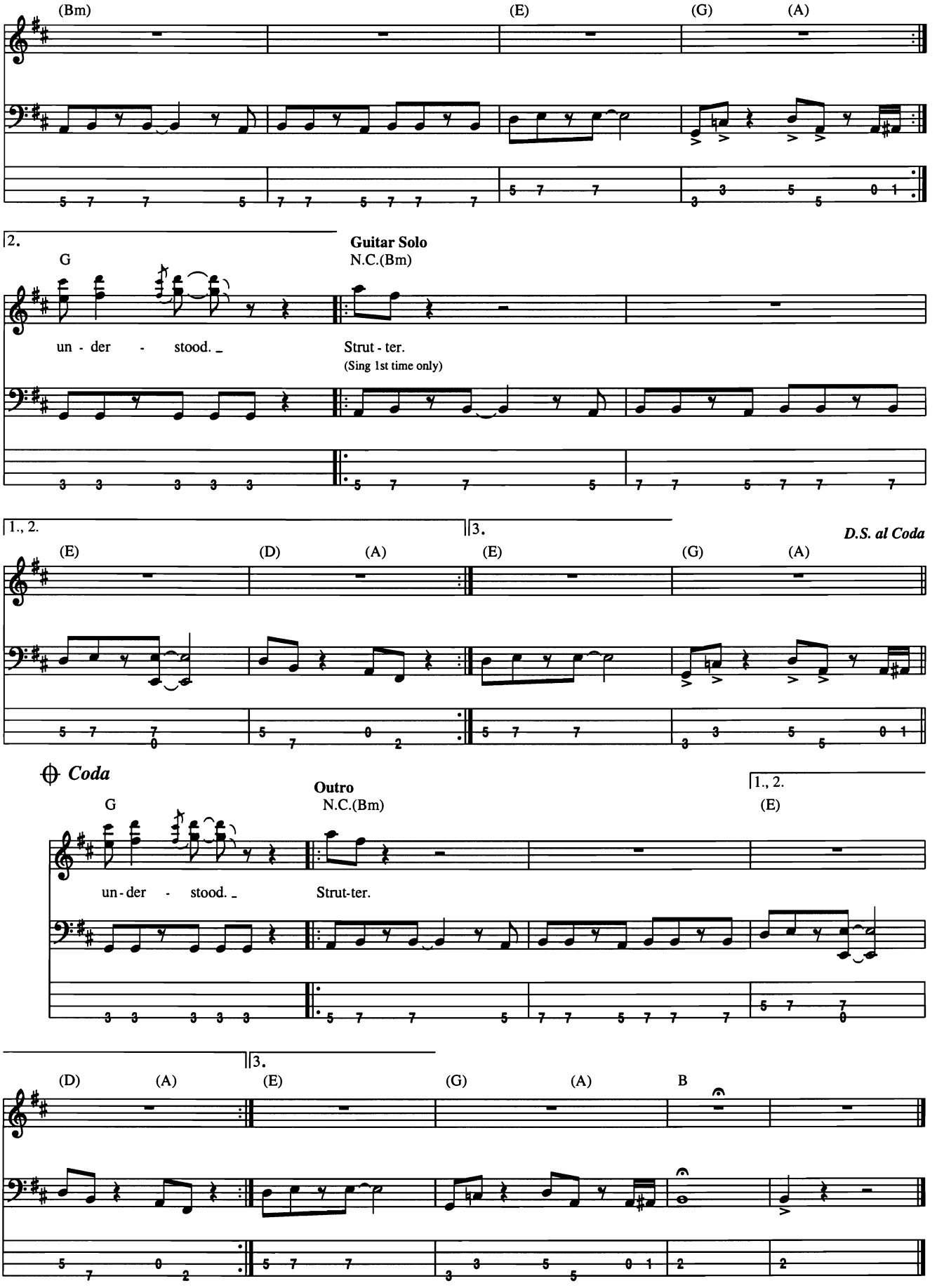
(Bm)
(E)
(G)
(A)
2.
G
Guitar Solo
N.C.(Bm)
un - der - stood. _
Strut - ter.
(Sing 1st time only)
1., 2.
3.
D.S. al Coda
(E)
(D)
(A)
(E)
(G)
(A)
Coda
Outro
G
N.C.(Bm)
1., 2.
(E)
un - der - stood. _
Strut-ter.
3.
(D)
(A)
(E)
(G)
(A)
B

Suffragette City

Words and Music by David Bowie

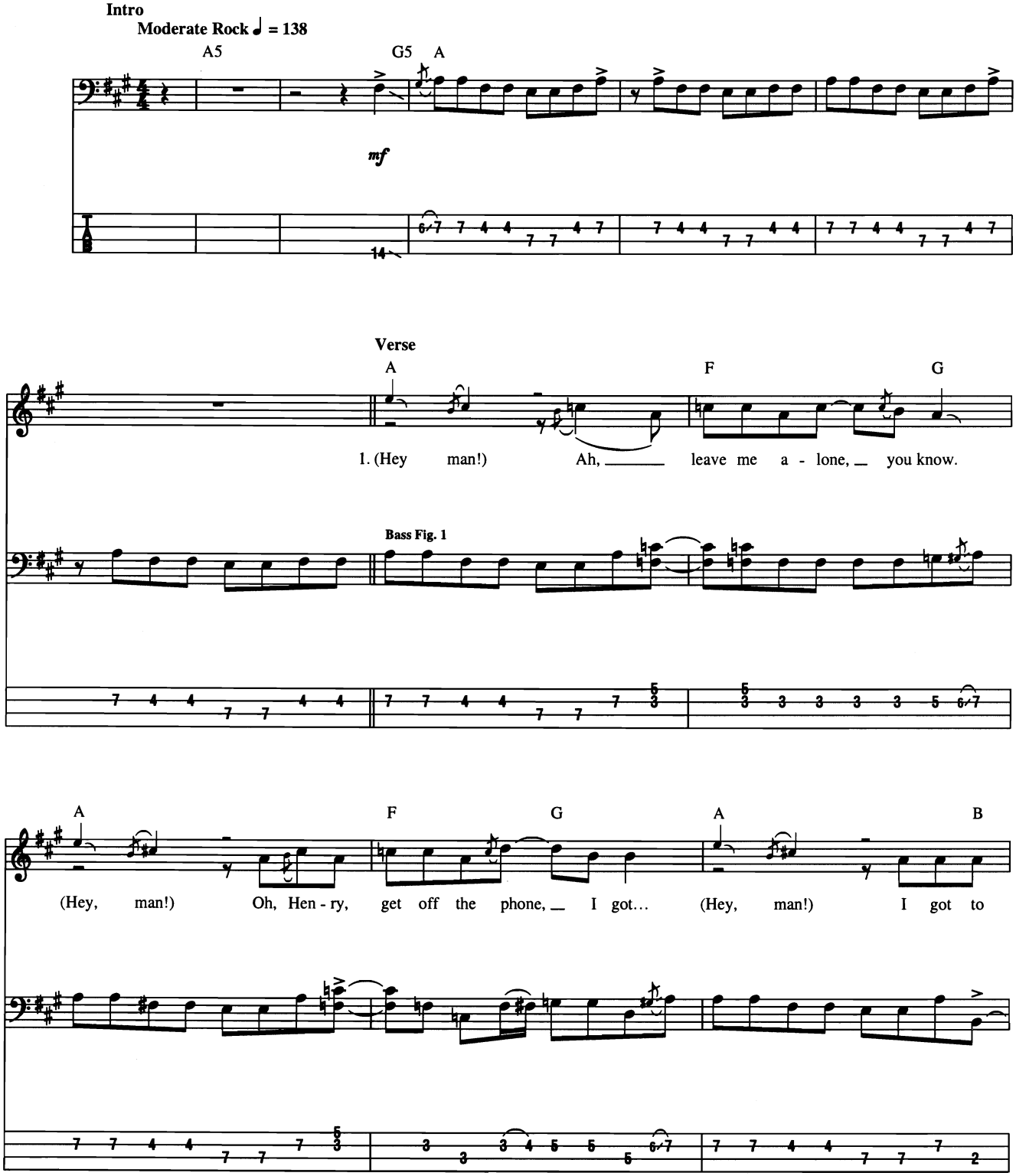

© 1972 (Renewed 2000) EMI MUSIC PUBLISHING LTD., TINTORETTO MUSIC and MOTH MUSIC
All Rights for EMI MUSIC PUBLISHING LTD. Controlled and Administered by SCREEN GEMS-EMI MUSIC INC.
All Rights for TINTORETTO MUSIC Administered by RZO MUSIC
All Rights for MOTH MUSIC Administered by CHRYSALIS SONGS
All Rights Reserved International Copyright Secured Used by Permission

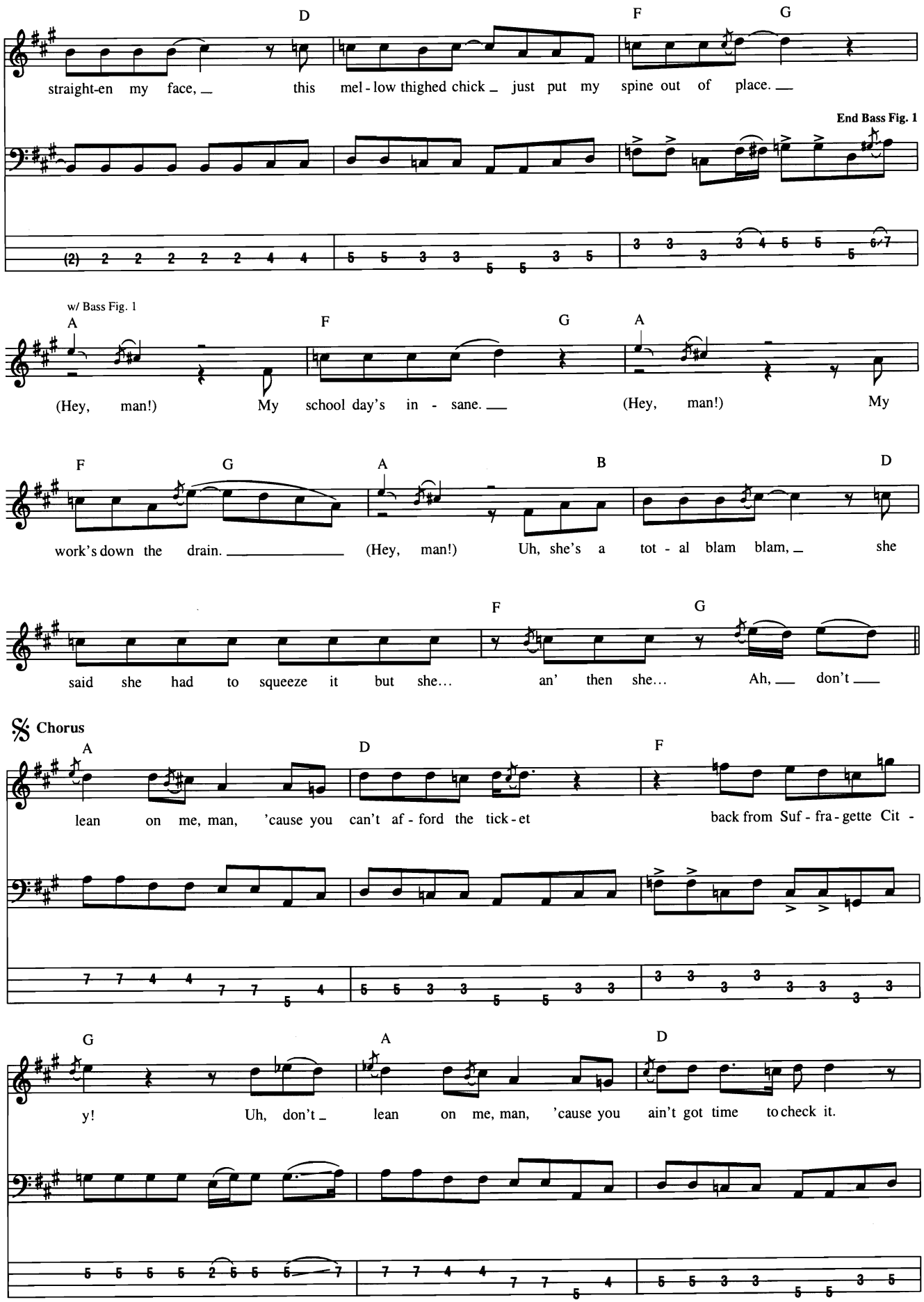
D
F
G
straight-en my face, this mel - low thighed chick just put my spine out of place.
End Bass Fig. 1
w/ Bass Fig. 1
A
F
G
A
(Hey, man!) My school day's in - sane. (Hey, man!) My
F
G
A
B
D
work's down the drain. (Hey, man!) Uh, she's a tot - al blam blam, she
F
G
said she had to squeeze it but she... an' then she... Ah, don't
Chorus
A
D
F
lean on me, man, 'cause you can't af - ford the tick - et back from Suf - fra - gette Cit -
G
A
D
y! Uh, don't lean on me, man, 'cause you ain't got time to check it.

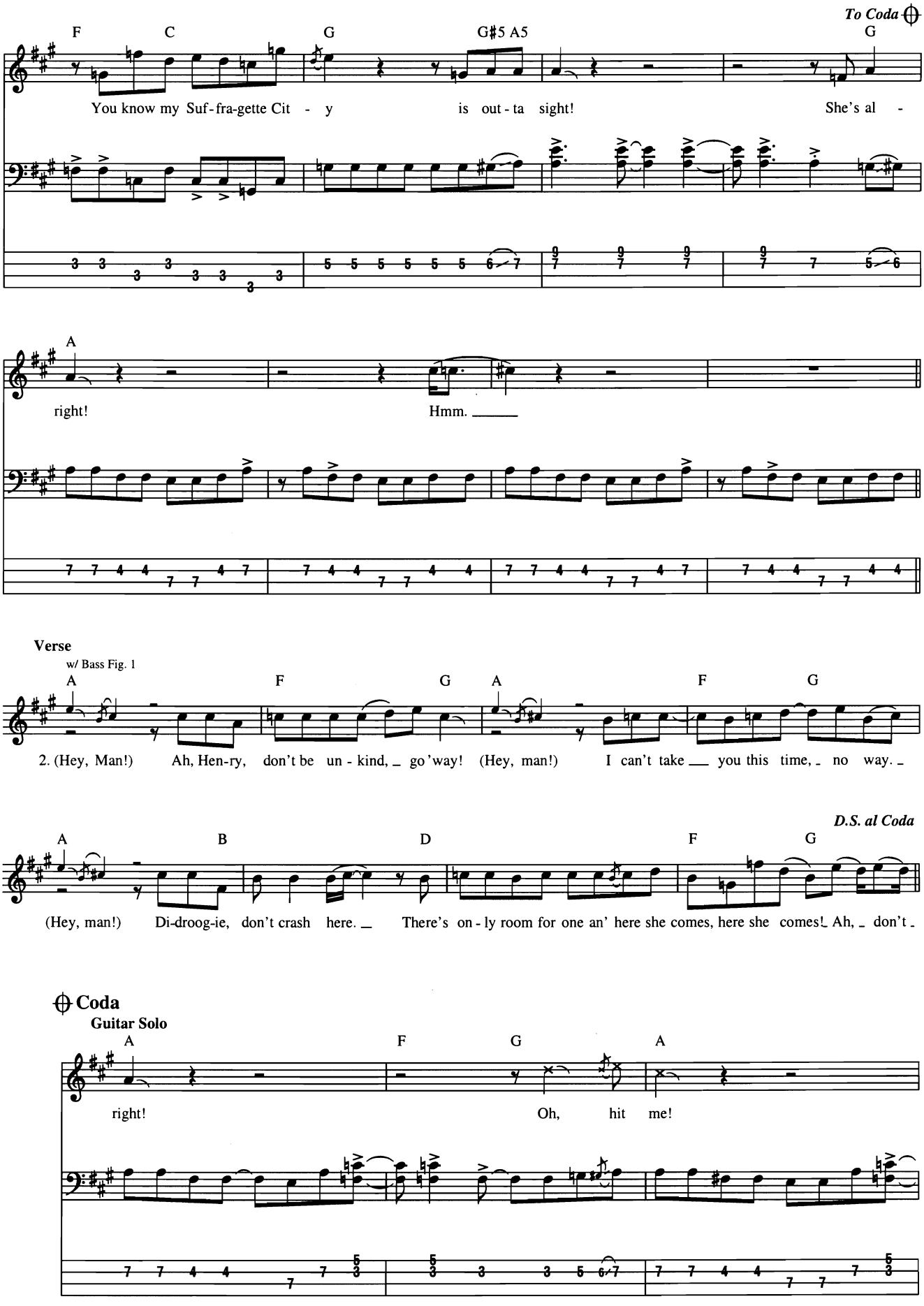
To Coda
F C G G♯5 A5 G
You know my Suf-fra-gette Cit - y is out-ta sight! She's al -
A
right! Hmm.
Verse
w/ Bass Fig. 1
A F G A F G
2. (Hey, Man!) Ah, Hen-ry, don't be un-kind, go 'way! (Hey, man!) I can't take you this time, no way.
D.S. al Coda
A B D F G
(Hey, man!) Di-droog-ie, don't crash here. There's on-ly room for one an' here she comes, here she comes! Ah, don't
Coda
Guitar Solo
A F G A
right! Oh, hit me!

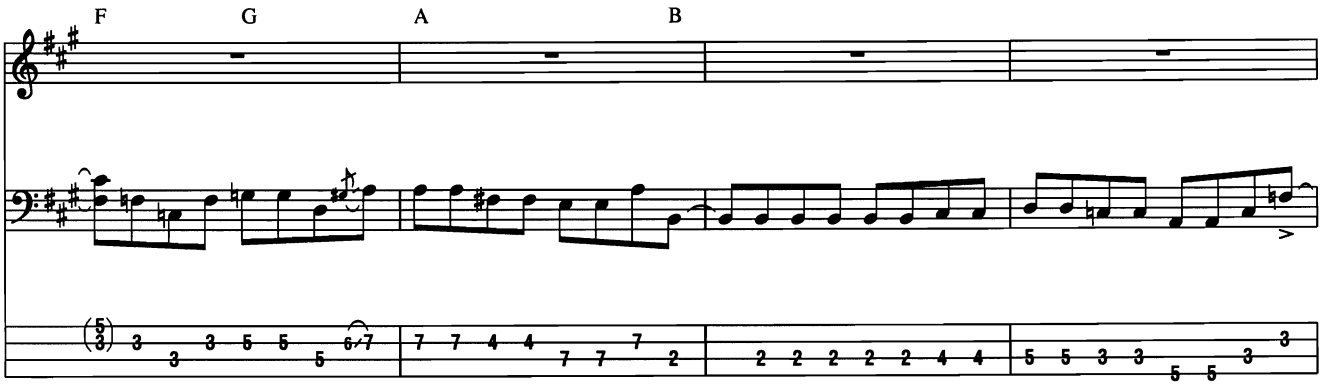
F
G
A
B

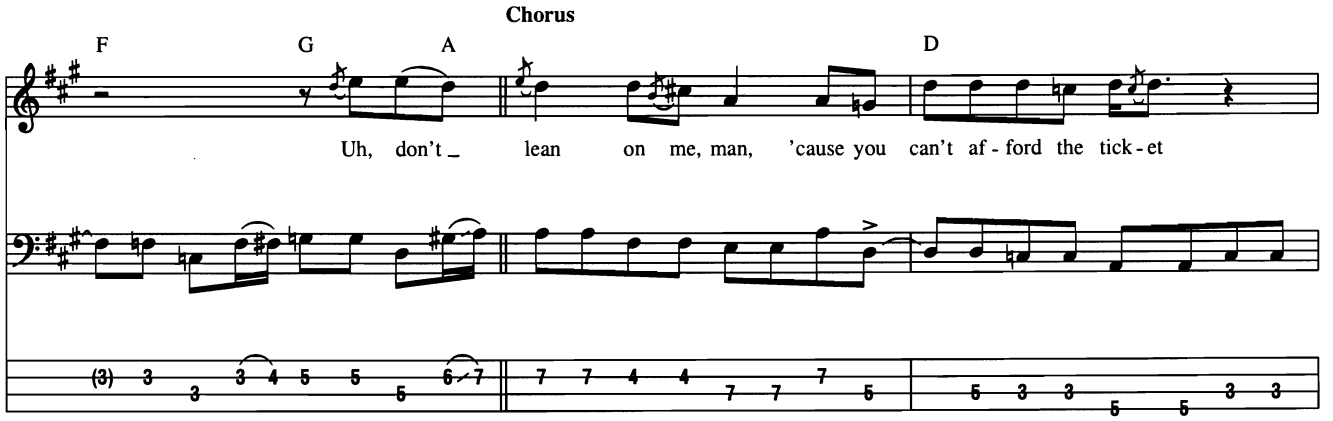
Chorus
F
G
A
D
Uh, don't _ lean on me, man, 'cause you can't af - ford the tick - et

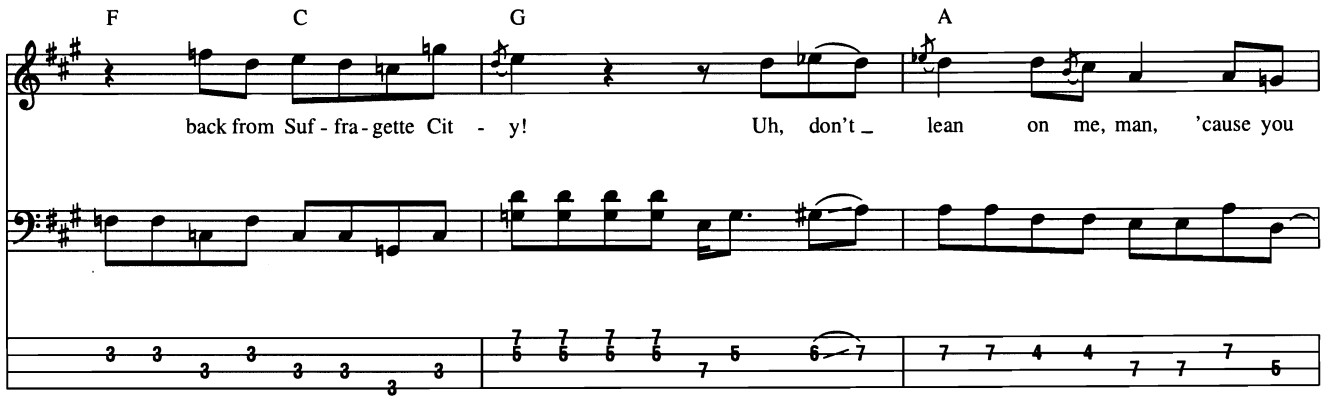
F
C
G
A
back from Suf - fra - gette Cit - y!
Uh, don't _ lean on me, man, 'cause you

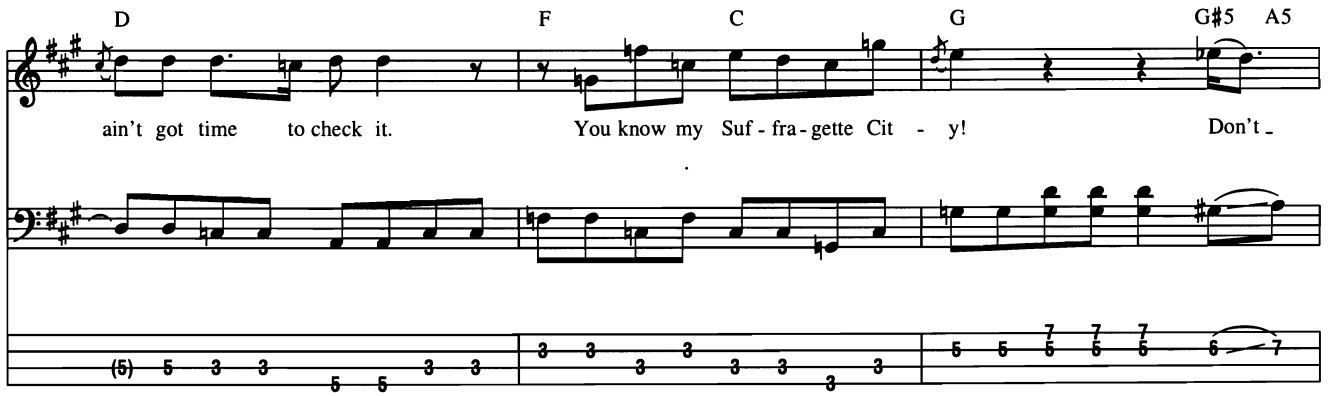
D
F
C
G
G♯5
A5
ain't got time to check it.
You know my Suf - fra - gette Cit - y!
Don't _

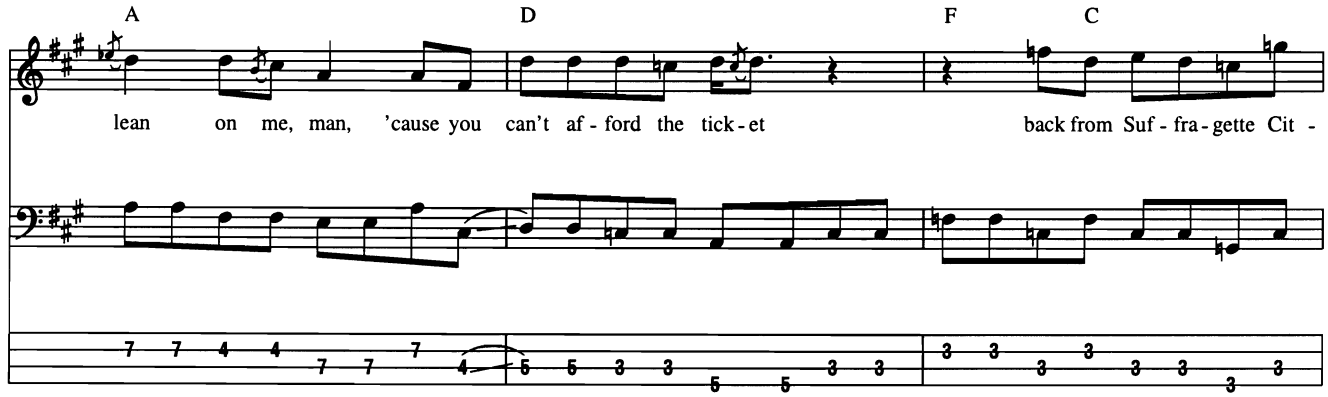
A
D
F
C
lean on me, man, 'cause you can't af - ford the tick - et
back from Suf - fra - gette Cit -

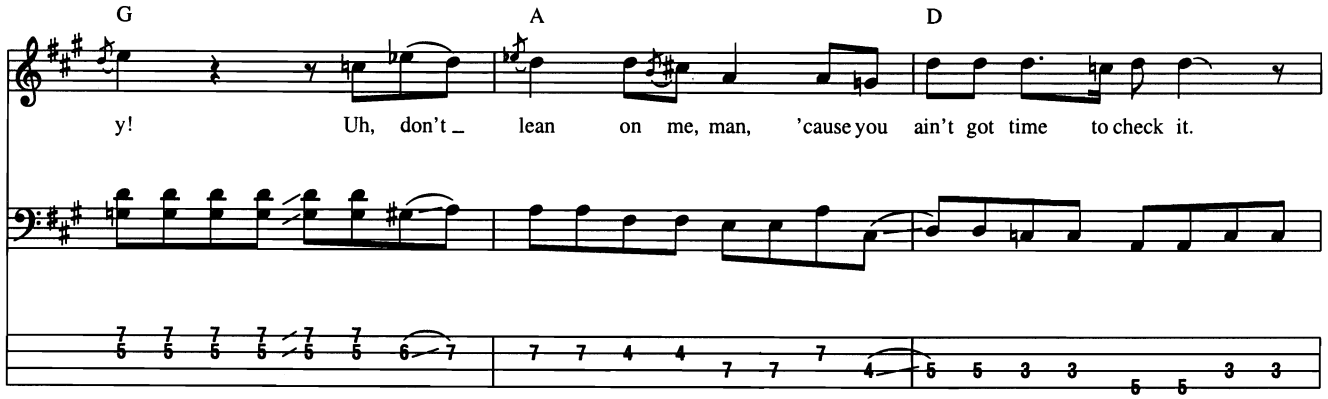
G
A
D
y! Uh, don't _ lean on me, man, 'cause you ain't got time to check it.

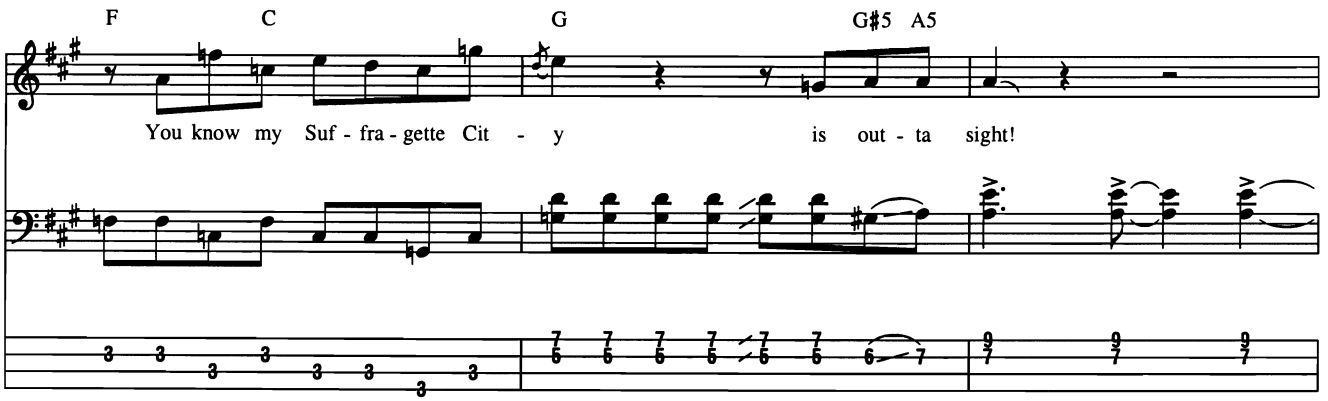
F
C
G
G♯5 A5
You know my Suf - fra - gette Cit - y is out - ta sight!

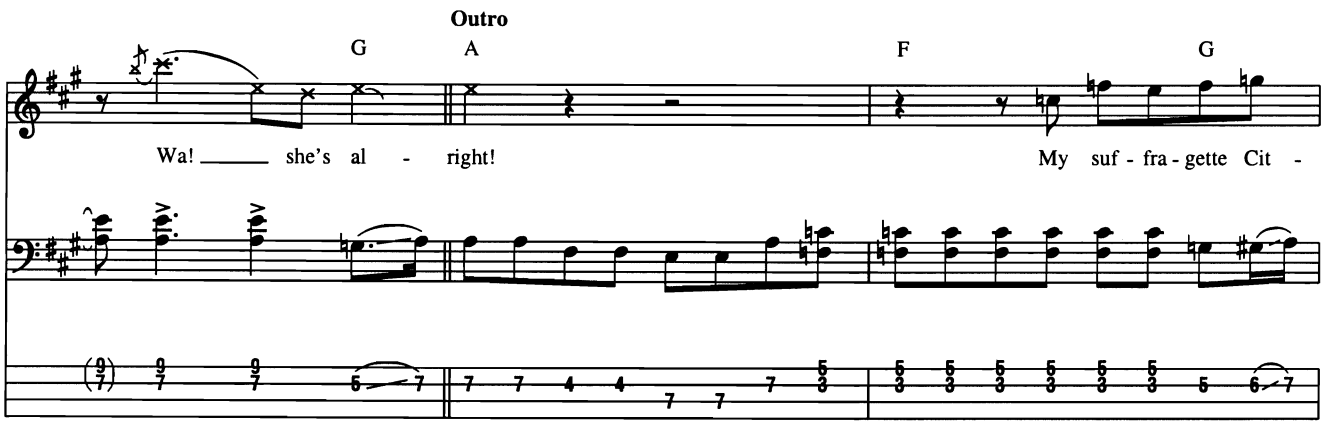
Outro
G
A
F
G
Wa! _____ she's al - right!
My suf - fra - gette Cit -

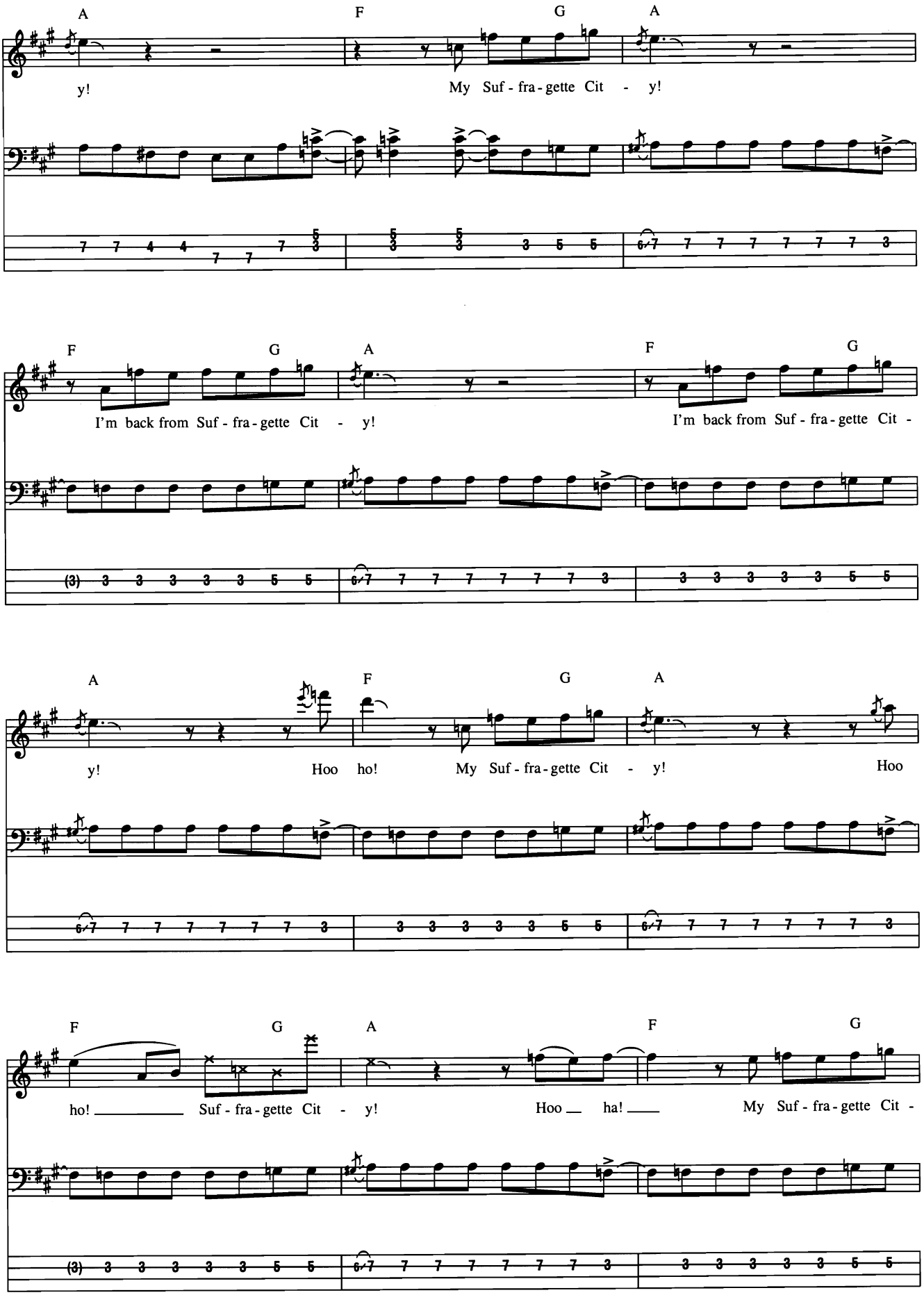
A F G A
y! My Suf - fra - gette Cit - y!
F G A F G
I'm back from Suf - fra - gette Cit - y! I'm back from Suf - fra - gette Cit -
A F G A
y! Hoo ho! My Suf - fra - gette Cit - y! Hoo
F G A F G
ho! Suf - fra - gette Cit - y! Hoo ha! My Suf - fra - gette Cit -

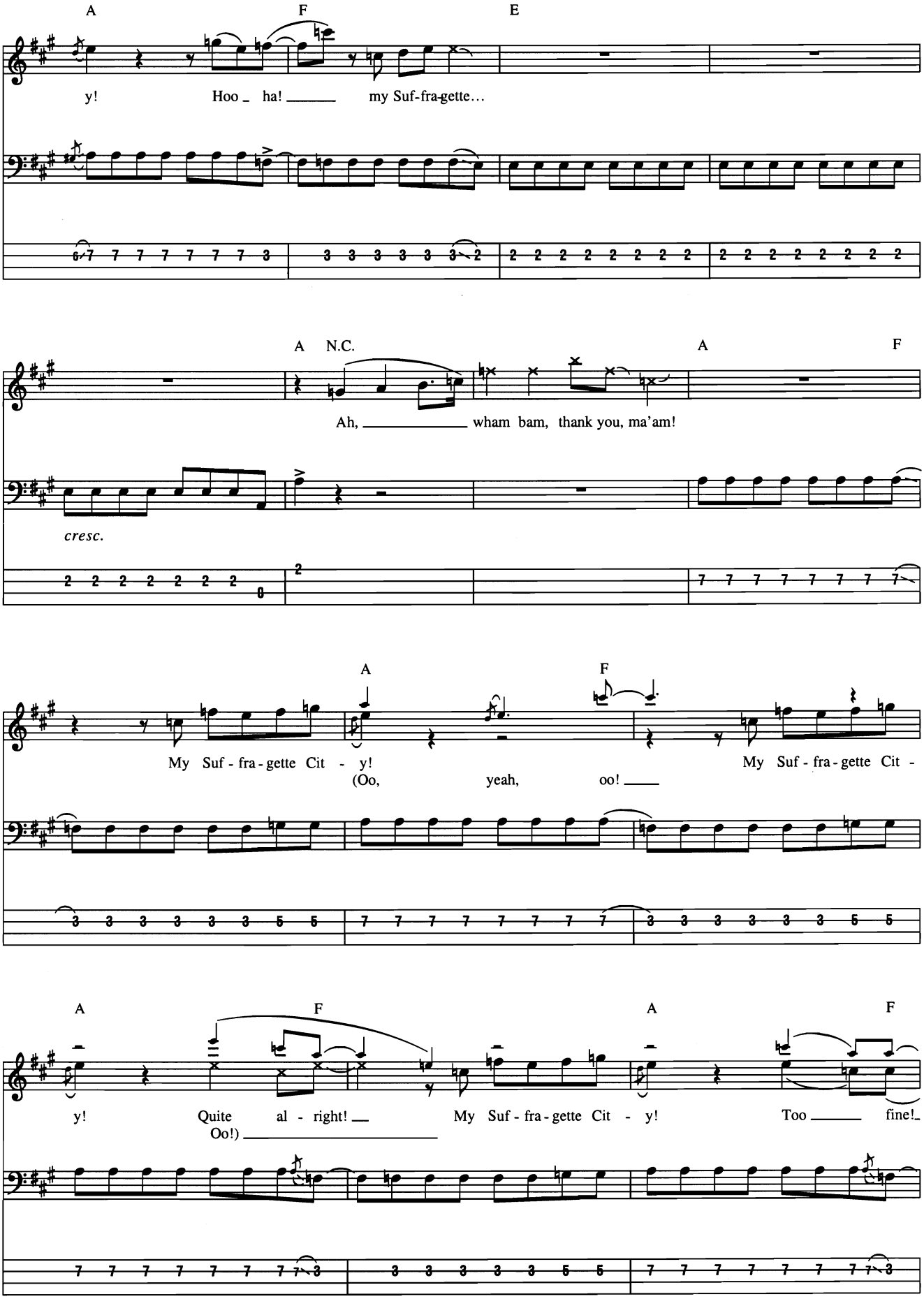
A
F
E
y! Hoo _ ha! _____ my Suf-fra-gette...
A N.C.
A
F
Ah, _____ wham bam, thank you, ma'am!
cresc.
A
F
My Suf - fra - gette Cit - y!
(Oo, yeah, oo! ____
My Suf - fra - gette Cit -
A
F
A
F
y! Quite al - right! __
Oo!) _____
My Suf - fra - gette Cit - y!
Too _____ fine!_

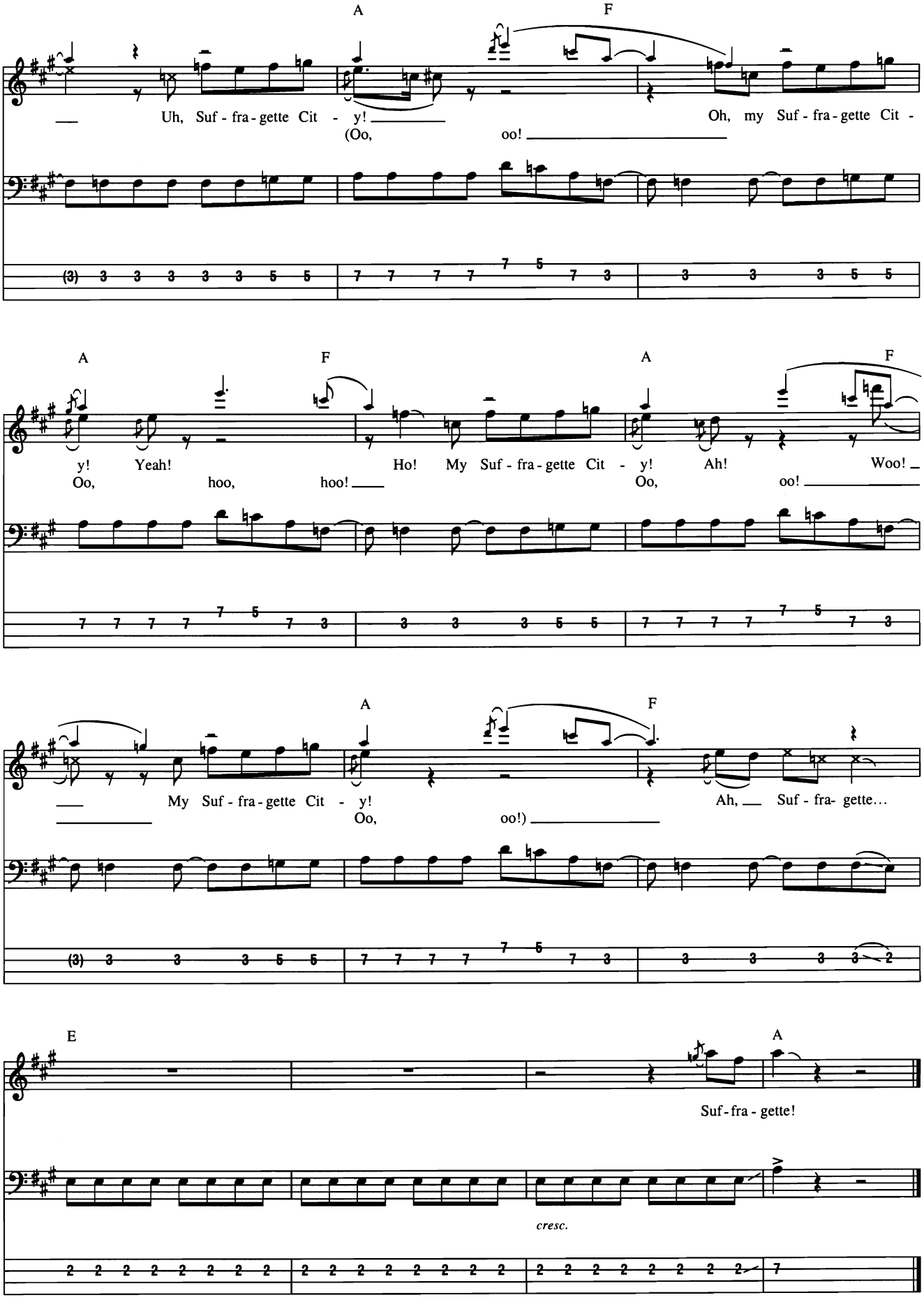
A
F
Uh, Suf - fra - gette Cit - y!
(Oo, oo!
Oh, my Suf - fra - gette Cit -
A
F
A
F
y! Yeah!
Oo, hoo, hoo!
Ho! My Suf - fra - gette Cit - y!
Oo, oo!
Ah! Woo!
A
F
My Suf - fra - gette Cit - y!
Oo, oo!)
Ah, Suf - fra - gette...
E
A
Suf - fra - gette!
cresc.

Sugar

Words and Music by Daron Malakian, Serj Tankian, Shavo Odadjian and John Dolmayan

Drop D tuning down 1 step:
(low to high) C–G–C–F

Chorus

Moderate Rock ♩ = 138

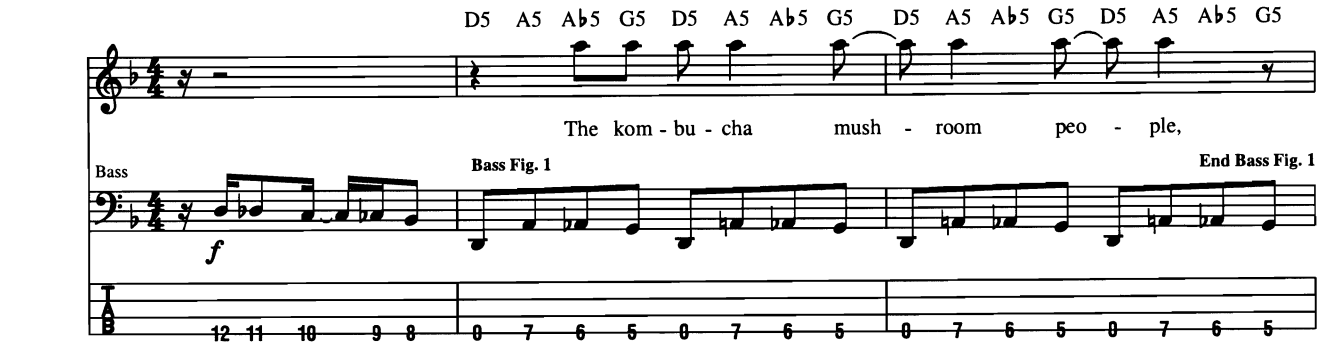

Bass: w/ Bass Fig. 1 (3 times)

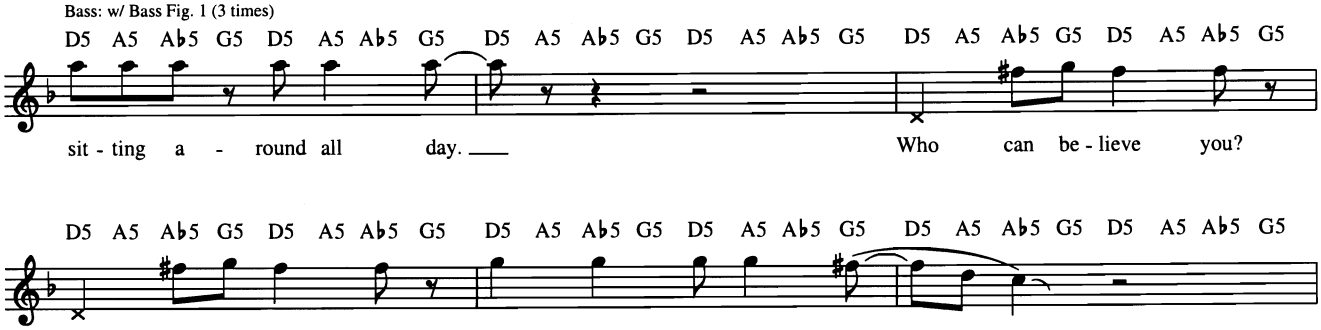

Double-time feel

Bass: w/ Bass Fill 1

N.C.

Interlude

Bass: w/ Bass Fill 1 (2 times)

N.C.

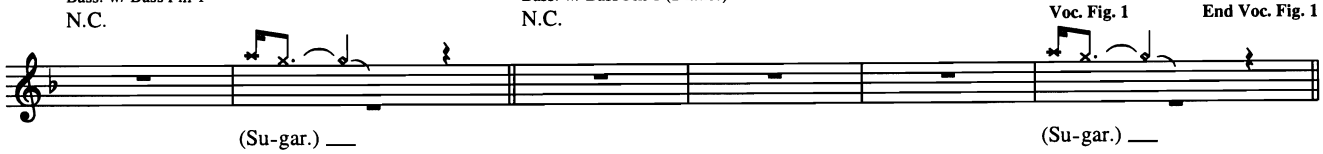

Verse

Bass: w/ Bass Fig. 1 (6 times)

N.C.

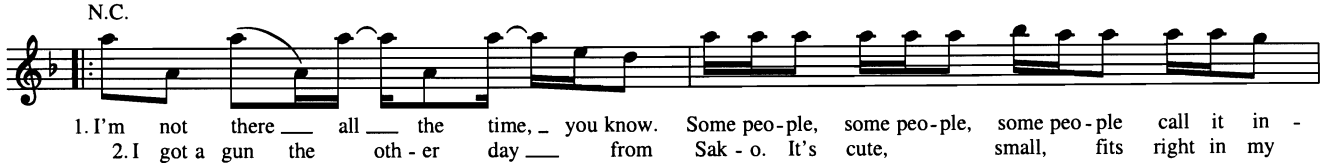

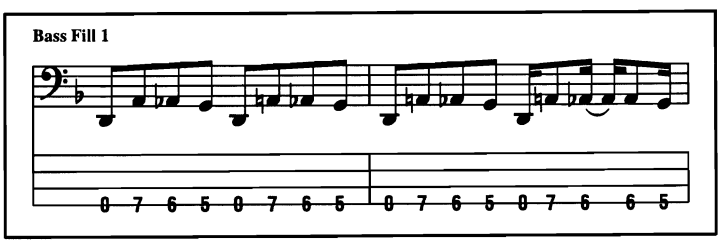

Copyright © 1998 Sony/ATV Tunes LLC and Ddevil Music
All Rights Administered by Sony/ATV Music Publishing, 8 Music Square West, Nashville, TN 37203
International Copyright Secured All Rights Reserved

Bkgd. Voc.: w/ Voc. Fig. 1

sane. Yeah, they call it in - sane. I play Rus - sian rou-lette ev - 'ry day, a
pock - et, yeah, right in my pock - et. My girl, you know she lash-es out at me some-times

Bkgd. Voc.: w/ Voc. Fig. 1

man's sport, with a bul-let called life, yeah, ma-ma, called life. You know that
and I just fuck-ing kick her and then, oh, ba - by, she's o - kay.

ev - 'ry time I try to go where I real - ly want to be, it's al - read-y where
Peo-ple al-ways chas-ing me down, try - ing to push my face to the ground, where all they do is suck out my moth-er fuck - ing

Chorus

End double-time feel

Bkgd. Voc.: w/ Voc. Fig. 2, 2nd time

Bass: w/ Bass Fig. 1 (4 times)

D5 A5 A♭5 G5 D5 A5 A♭5 G5

I am, 'cause I'm al-read-y there! The kom - bu - cha mush -
brains, my brains!

D5 A5 A♭5 G5 D5 A5 A♭5 G5 D5 A5 A♭5 G5 D5 A5 A♭5 G5 D5 A5 A♭5 G5

- room peo - ple, sit - ting a - round all day.

1.

D5 A5 A♭5 G5 D5 A5 A♭5 G5 D5 A5 A♭5 G5 D5 A5 A♭5 G5 D5 A5 A♭5 G5

Who can be - lieve you? Who can be - lieve you? Let your moth - er pray.

Double-time feel

Bass: w/ Bass Fill 1

D5 A5 A♭5 G5 D5 A5 A♭5 G5 N.C.
(bass & drums)

(Su - gar.)

Voc. Fig. 2

(Su - gar!)

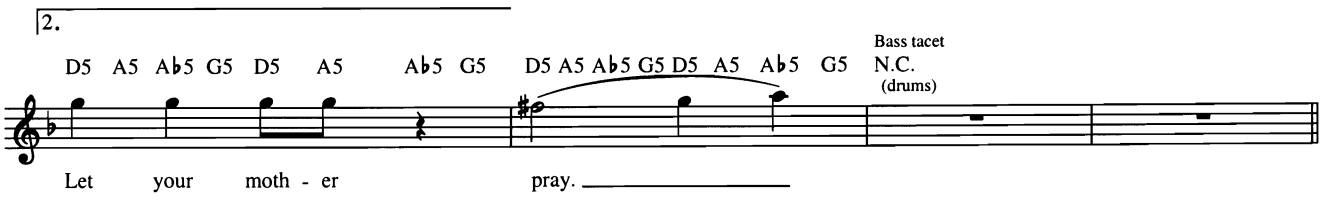
2.
D5 A5 Ab5 G5 D5 A5 Ab5 G5 D5 A5 Ab5 G5 D5 A5 Ab5 G5
Bass tacet
N.C.
(drums)
Let your moth - er pray.

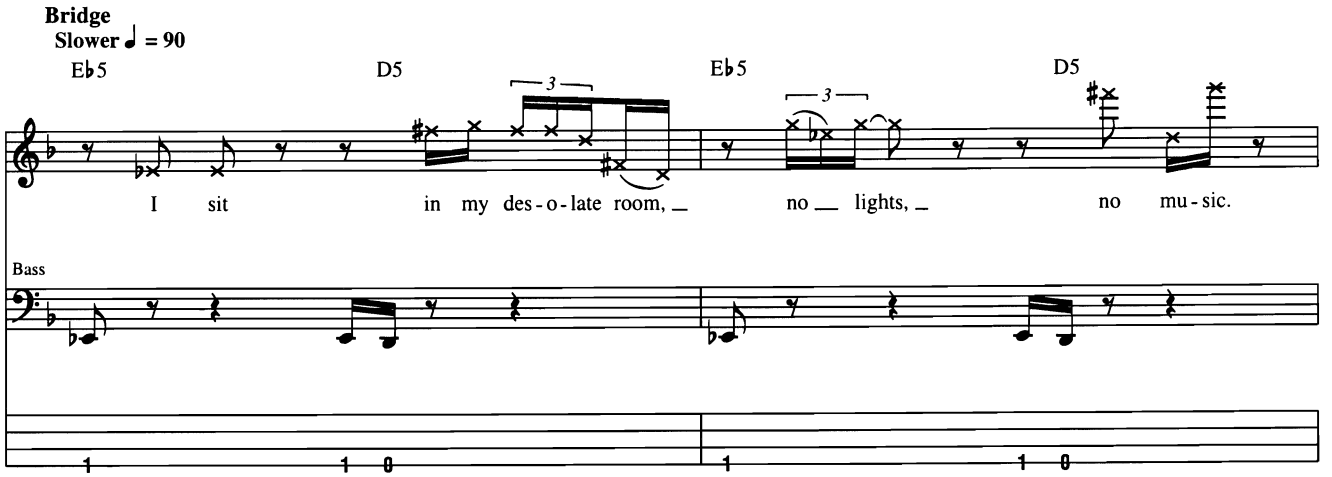
Bridge
Slower ♩ = 90
Eb5 D5 Eb5 D5
3
I sit in my des - o - late room, no lights, no mu - sic.
Bass

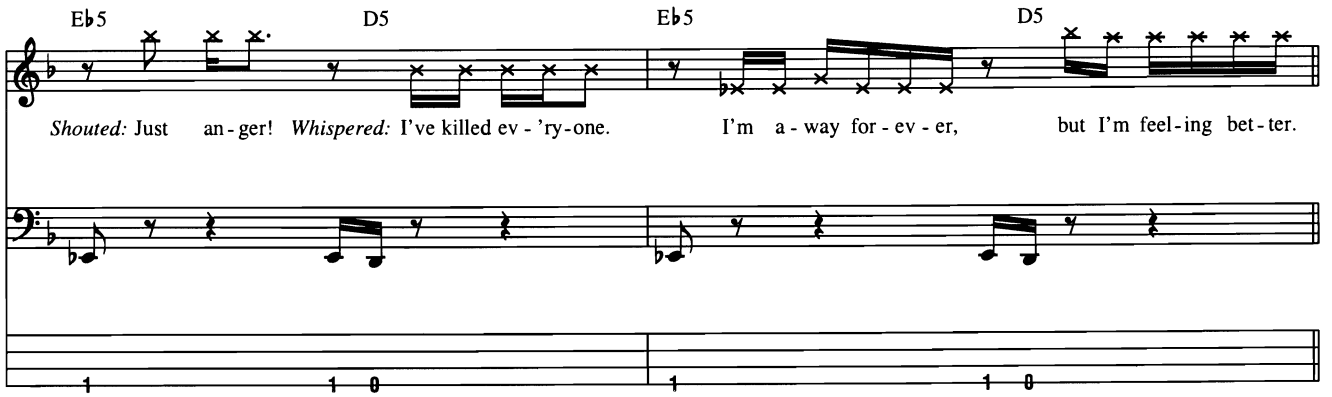
Eb5 D5 Eb5 D5
Shouted: Just an - ger! *Whispered:* I've killed ev - 'ry - one. I'm a - way for - ev - er, but I'm feel - ing bet - ter.

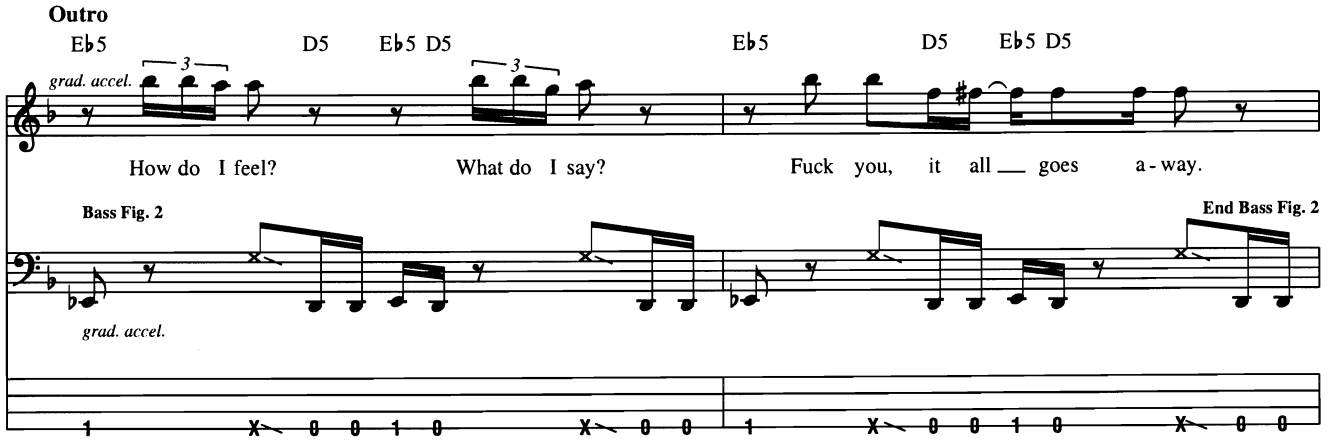
Outro
Eb5 D5 Eb5 D5 Eb5 D5 Eb5 D5
3
grad. accel.
How do I feel? What do I say? Fuck you, it all goes a - way.
Bass Fig. 2
End Bass Fig. 2
grad. accel.

Bass: w/ Bass Fig. 2 (5 times)

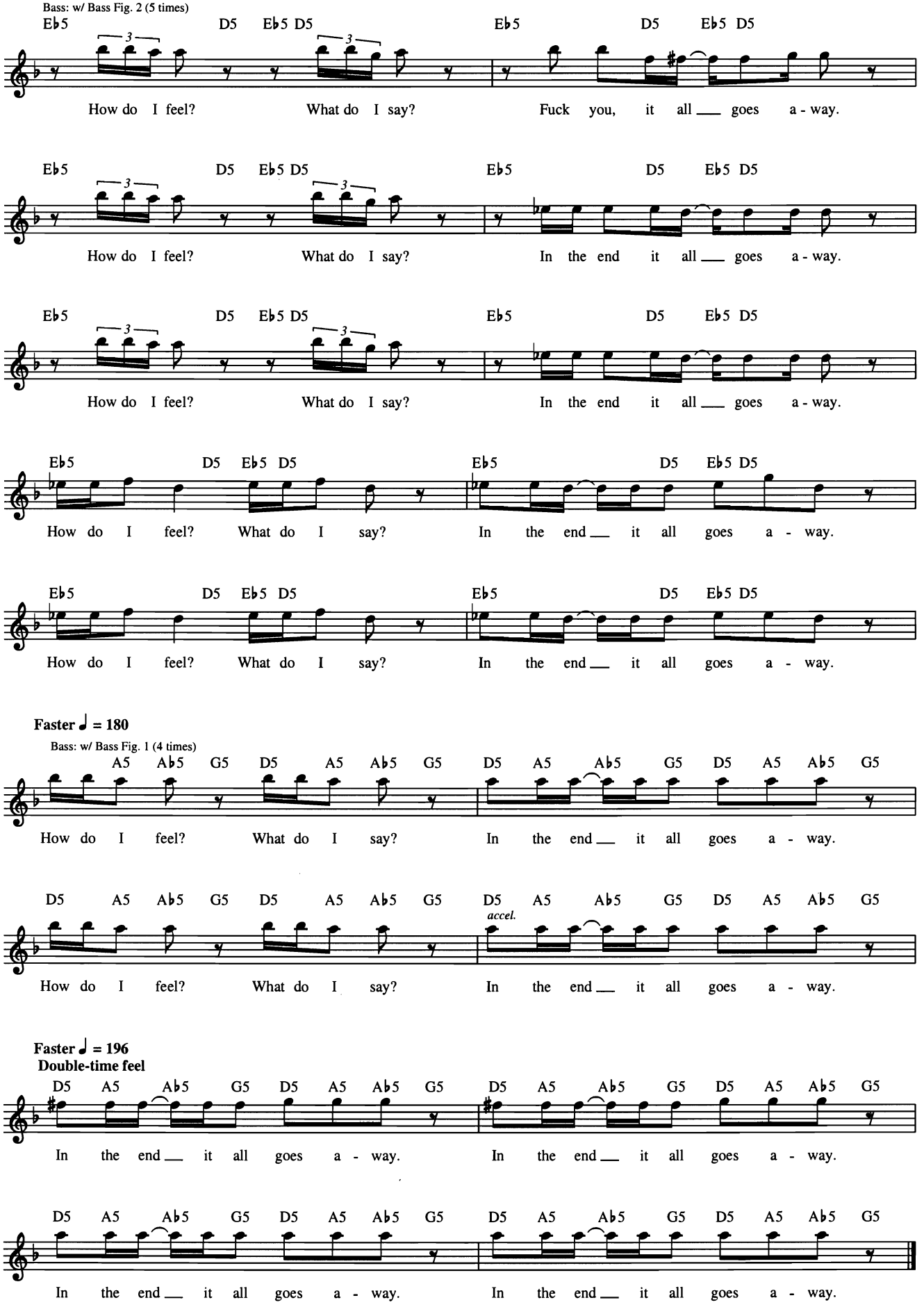

Faster ♩ = 180

Bass: w/ Bass Fig. 1 (4 times)

Faster ♩ = 196
Double-time feel

Sultans of Swing

Words and Music by Mark Knopfler

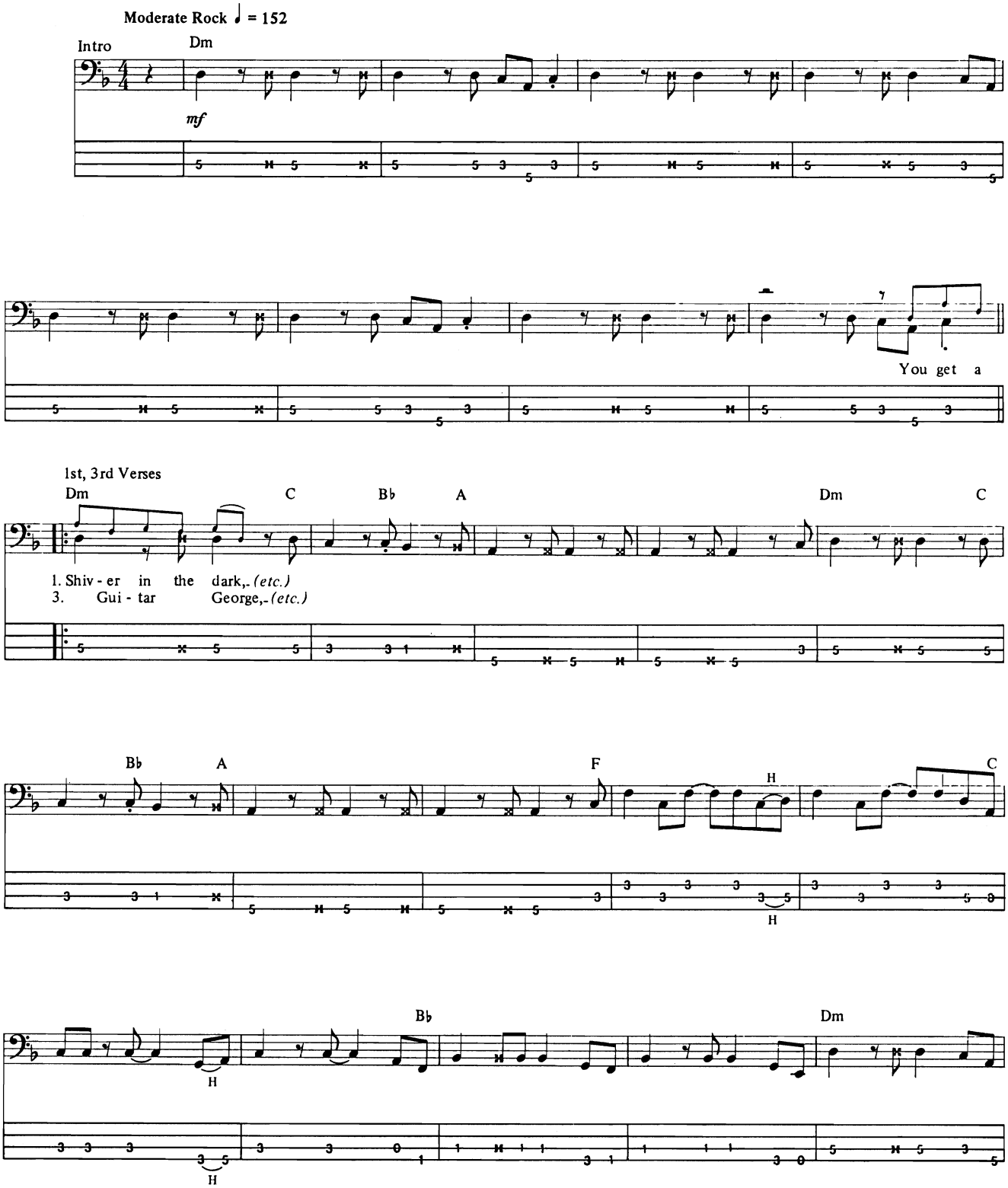

Copyright © 1978 Straitjacket Songs Ltd.
International Copyright Secured All Rights Reserved

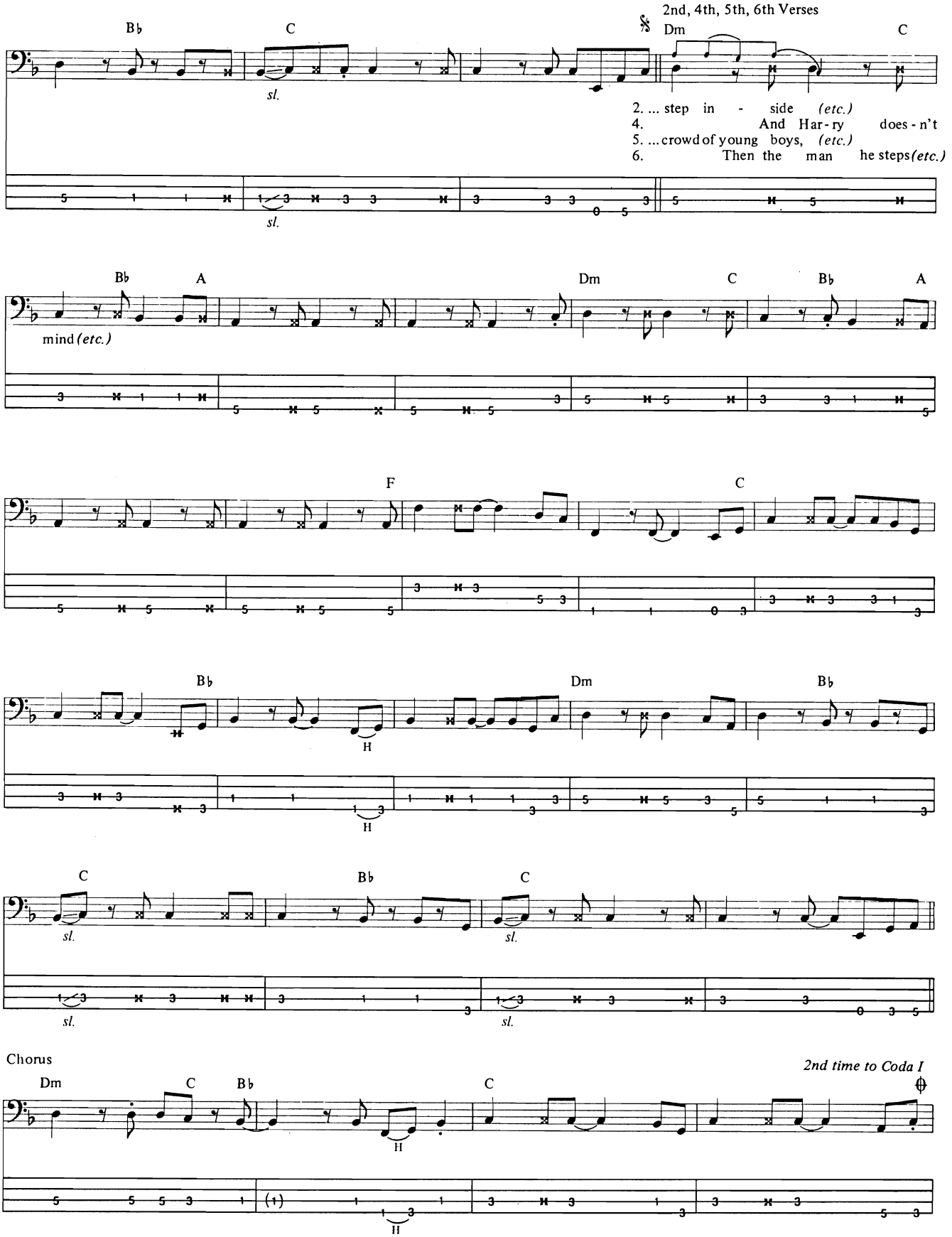
2nd, 4th, 5th, 6th Verses
B♭
C
Dm
C
sl.
2. ... step in - side (etc.)
4. And Har-ry does-n't
5. ...crowd of young boys, (etc.)
6. Then the man he steps (etc.)
B♭
A
Dm
C
B♭
A
mind (etc.)
F
C
B♭
Dm
B♭
H
H
C
B♭
C
sl.
sl.
sl.
sl.
Chorus
2nd time to Coda I
Dm
C
B♭
C
H
H

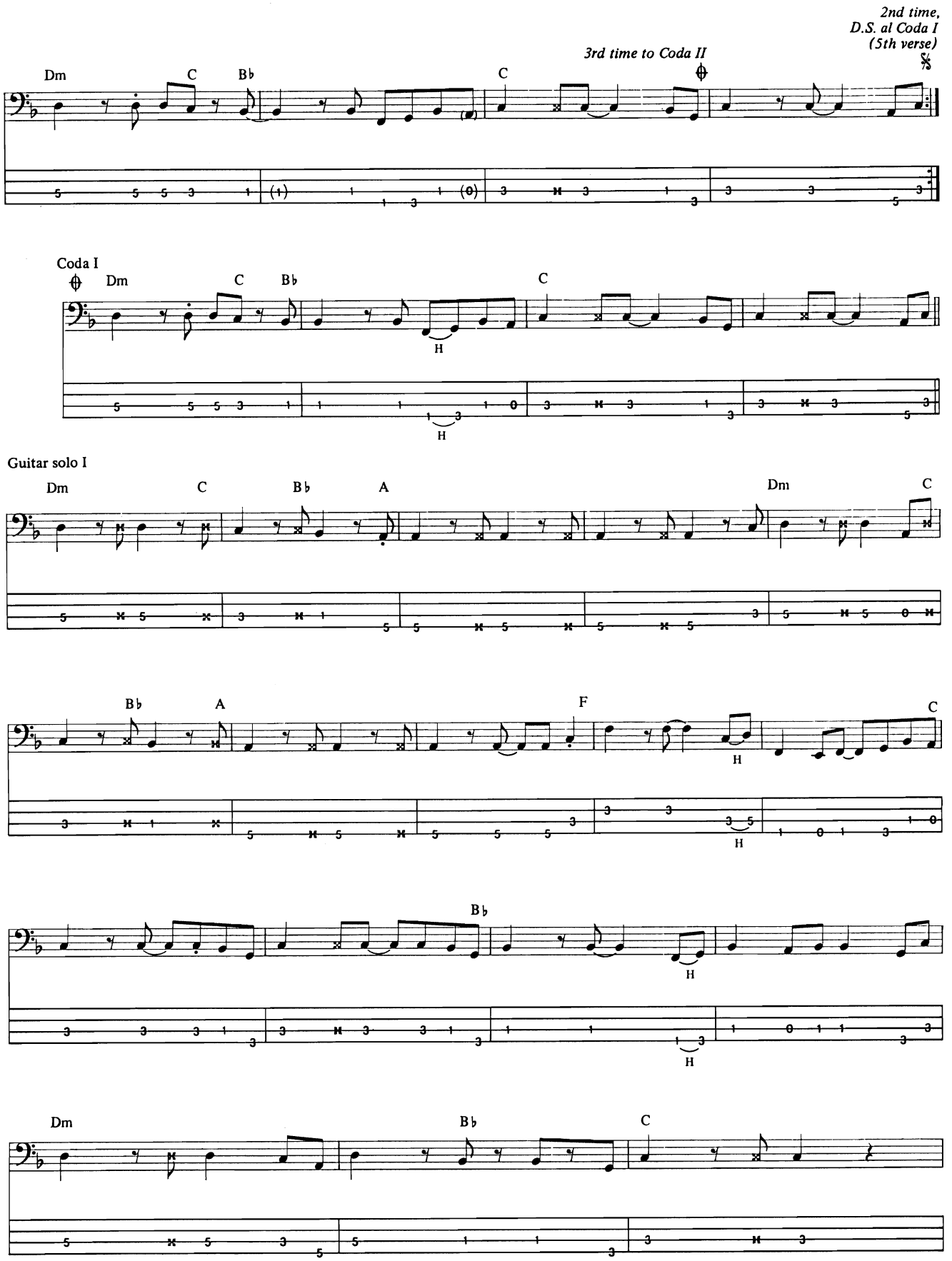
2nd time,
D.S. al Coda I
(5th verse)
3rd time to Coda II
Dm
C
B♭
C
Coda I
Dm
C
B♭
C
H
H
Guitar solo I
Dm
C
B♭
A
Dm
C
B♭
A
F
C
H
H
B♭
H
H
Dm
B♭
C

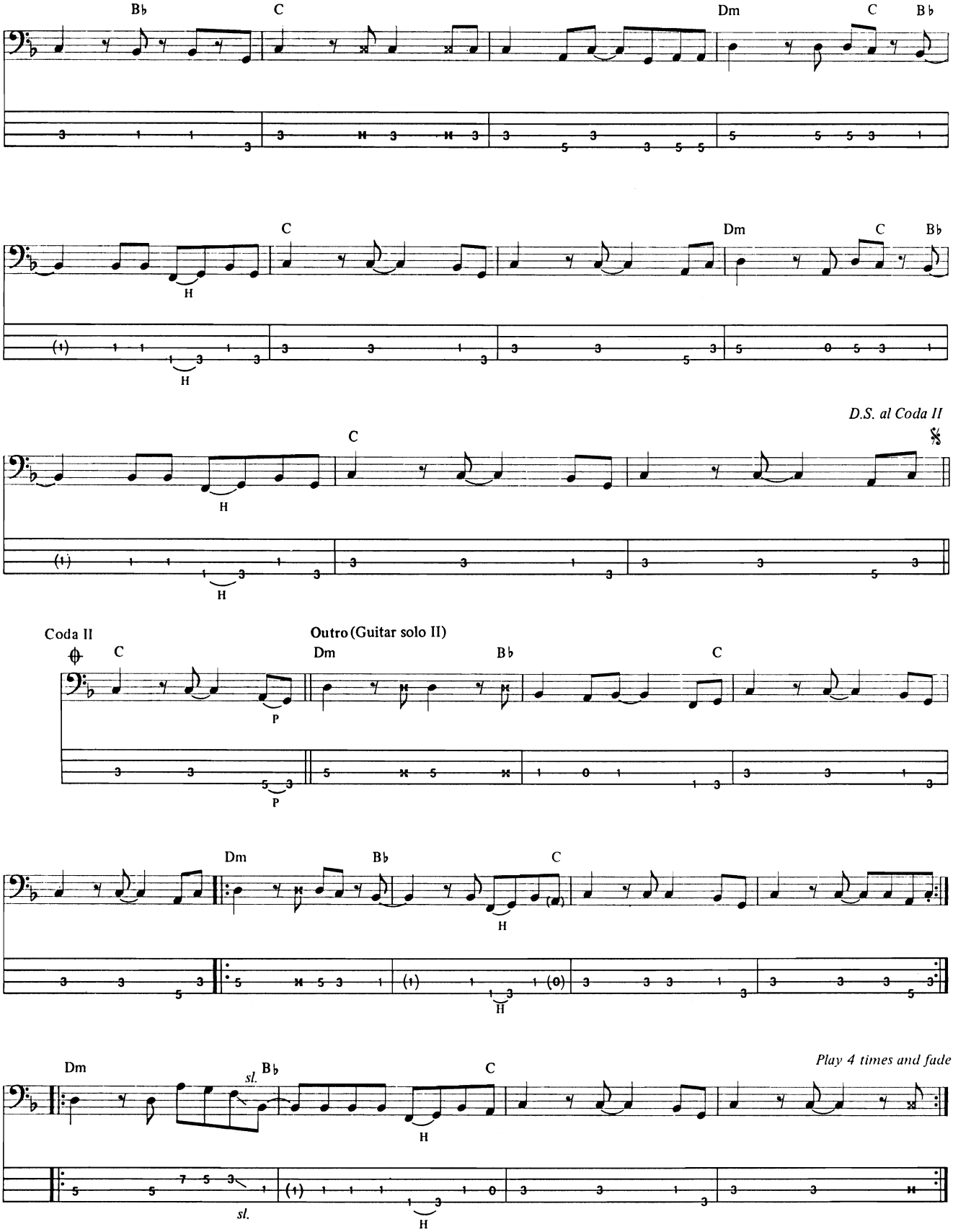
B♭
C
Dm
C
B♭
H
D.S. al Coda II
Coda II
Outro (Guitar solo II)
P
sl.
Play 4 times and fade

Sunshine of Your Love

Words and Music by Jack Bruce, Pete Brown and Eric Clapton

Blues Rock (♩ = 116)

Introduction

N.C.

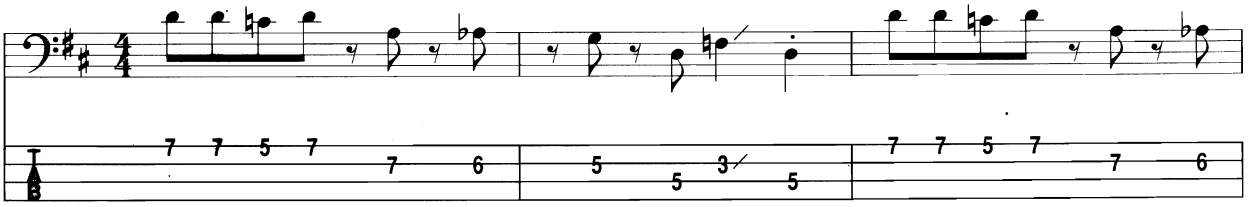

D C D N.C.

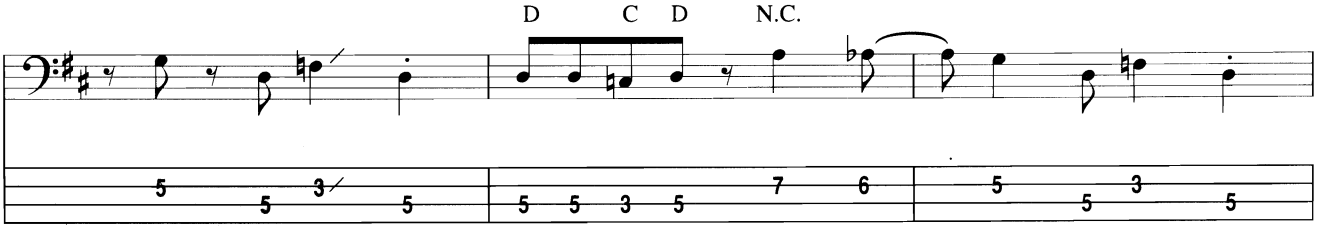

Verse

D C D N.C. D C D N.C.

It's get - ting near dawn; —

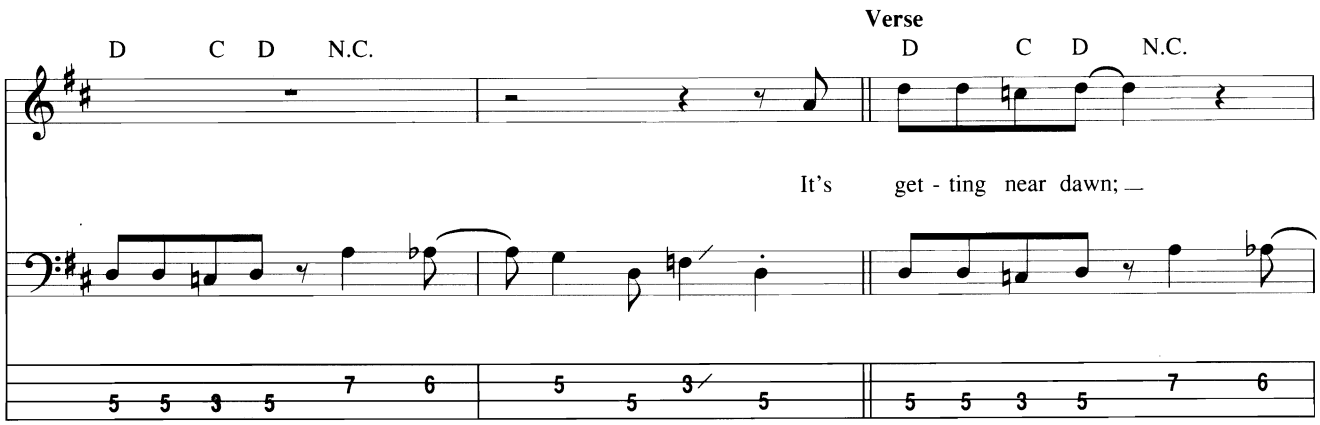

D C D N.C.

the lights close their tired — eyes. — I'll

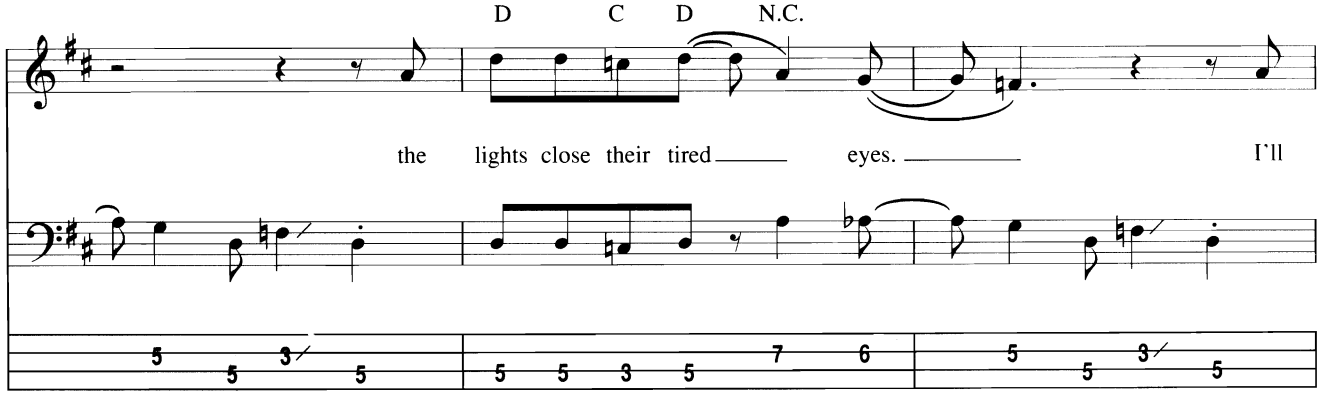

Copyright © 1968, 1973 by Dratleaf Ltd.
Copyright Renewed
All Rights Administered by Unichappell Music Inc.
International Copyright Secured All Rights Reserved

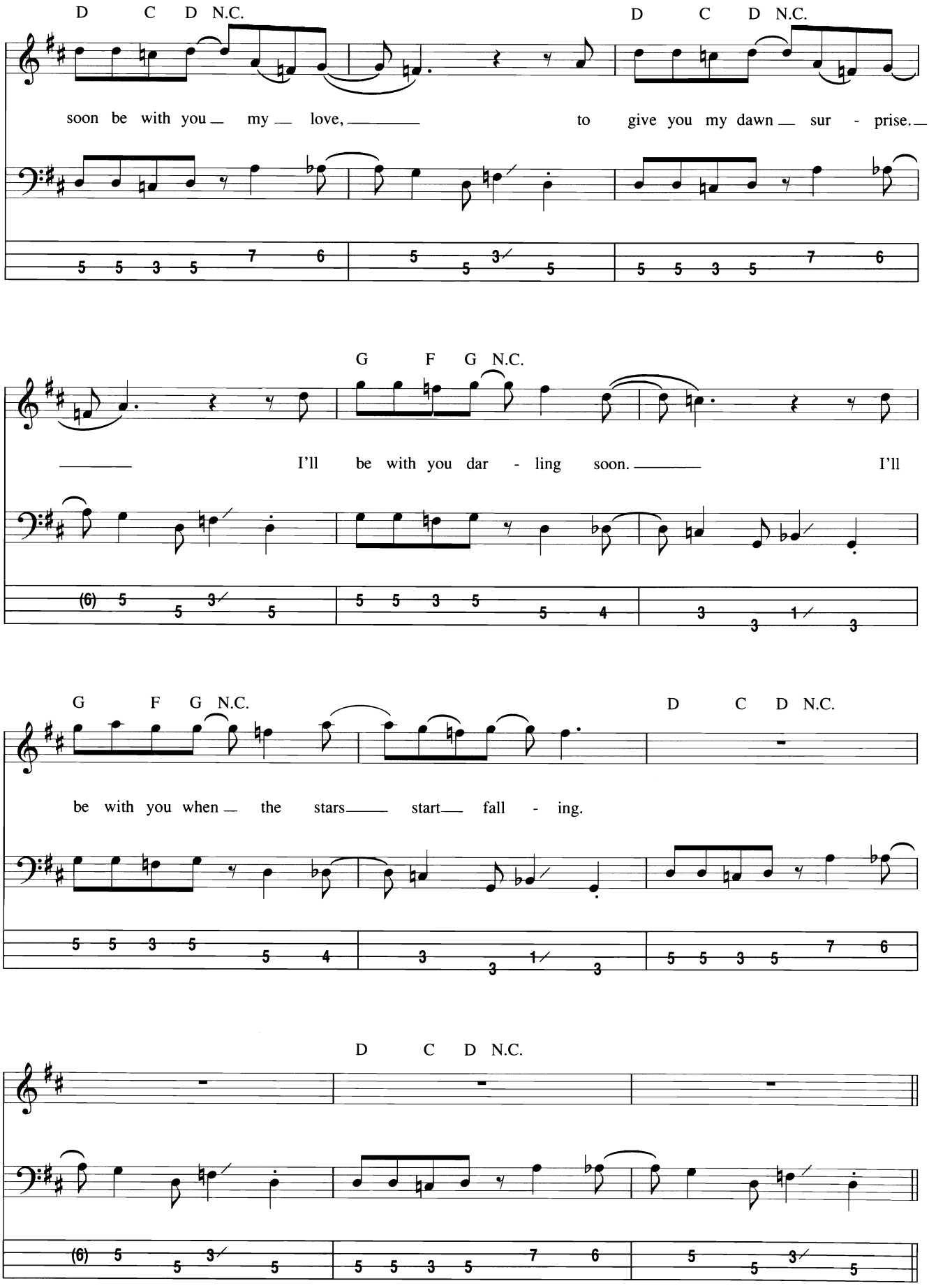
D C D N.C.
D C D N.C.
soon be with you my love, to give you my dawn sur - prise.
G F G N.C.
I'll be with you dar - ling soon. I'll
G F G N.C.
D C D N.C.
be with you when the stars start fall - ing.
D C D N.C.

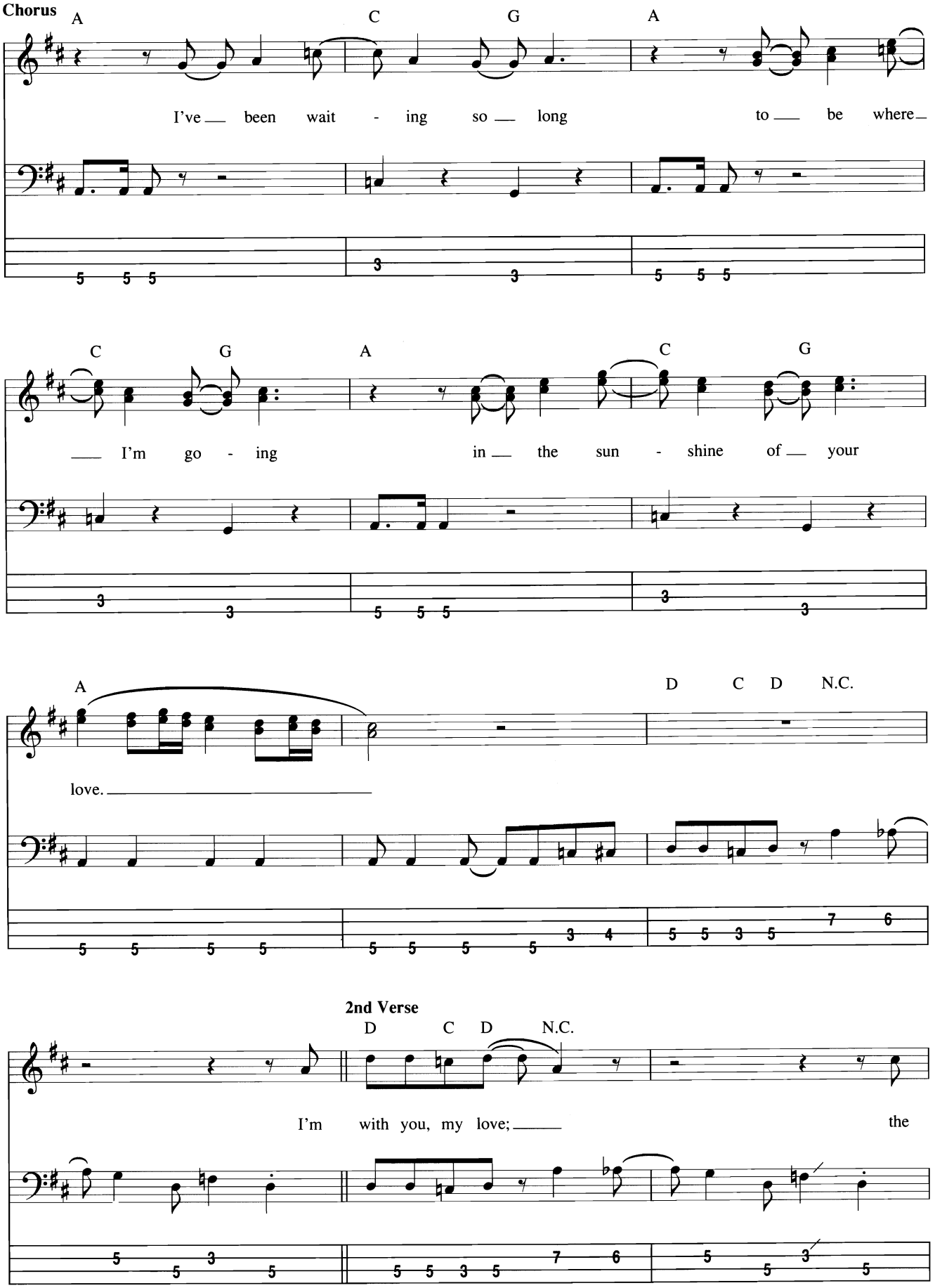
Chorus
A
C
G
A
I've been wait - ing so long to be where
C
G
A
C
G
I'm go - ing in the sun - shine of your
A
D C D N.C.
love.
2nd Verse
D C D N.C.
I'm with you, my love; the

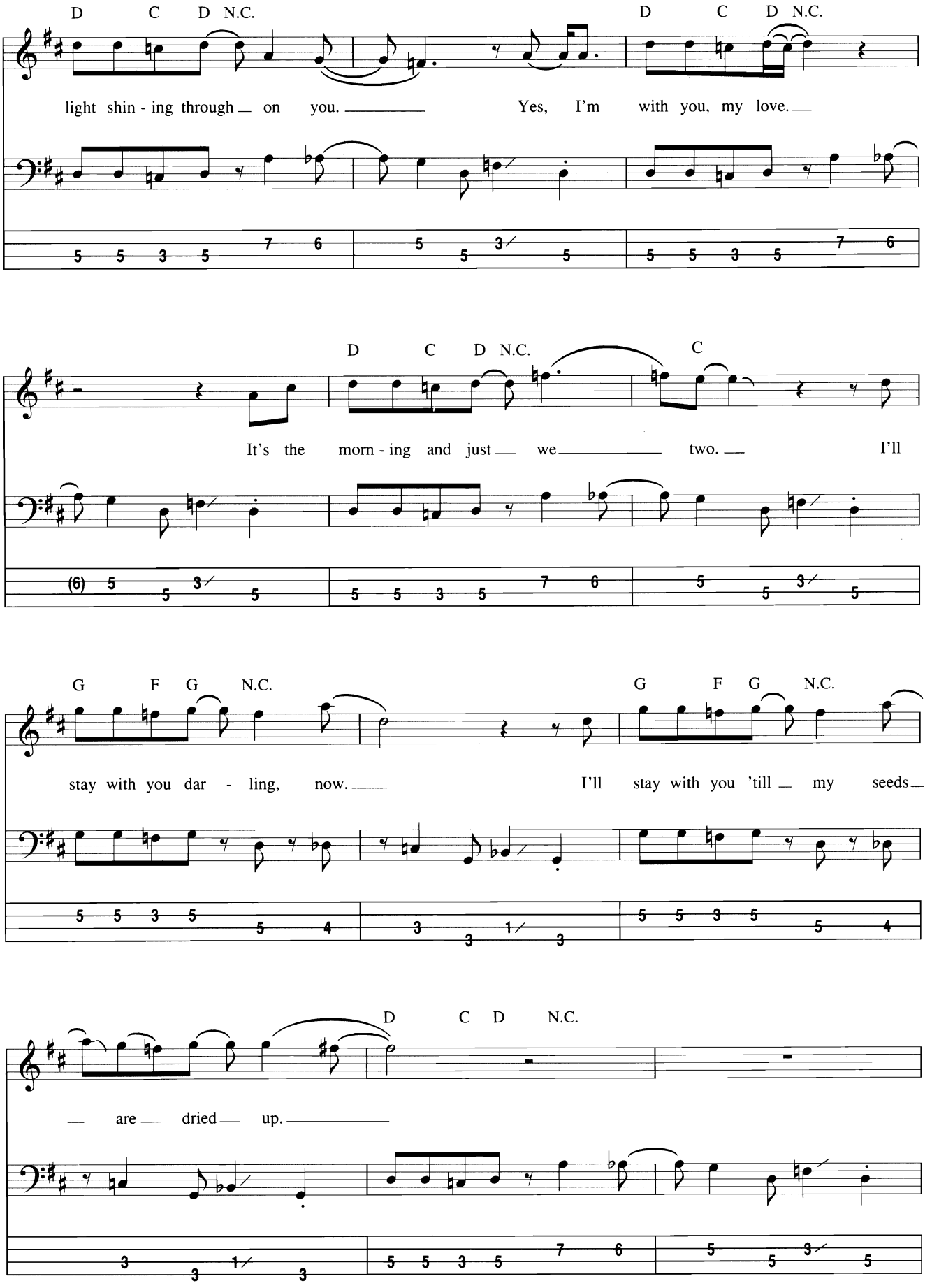
D C D N.C.
light shin - ing through on you.
Yes, I'm with you, my love.
D C D N.C.
C
It's the morn - ing and just we two. I'll
G F G N.C.
stay with you dar - ling, now.
I'll stay with you 'till my seeds
D C D N.C.
are dried up.

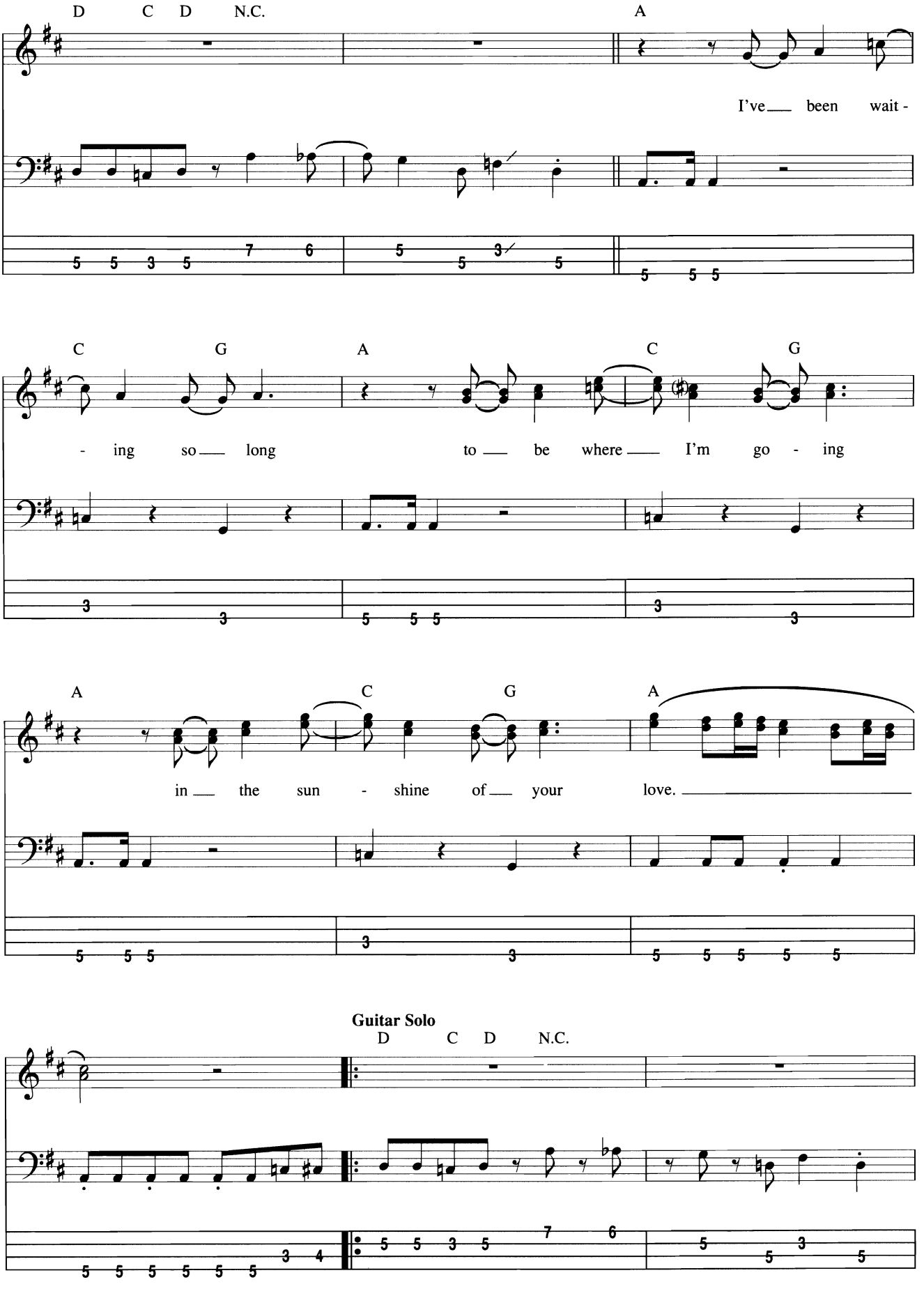
D C D N.C.
A
I've been wait -
C G A C G
- ing so long to be where I'm go - ing
A C G A
in the sun - shine of your love.
Guitar Solo
D C D N.C.

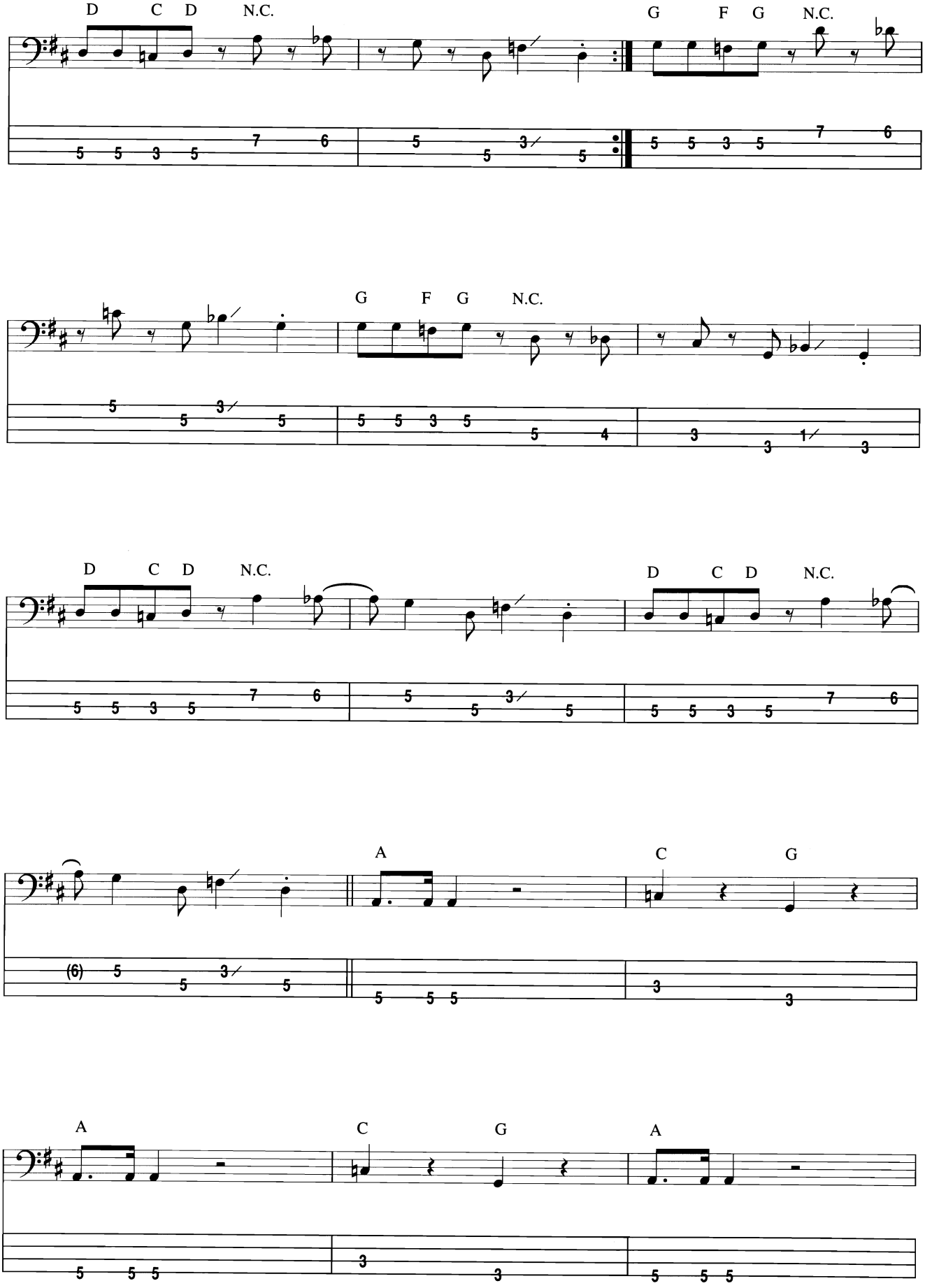
D C D N.C.
G F G N.C.
G F G N.C.
D C D N.C.
D C D N.C.
A
C
G
A
C
G
A

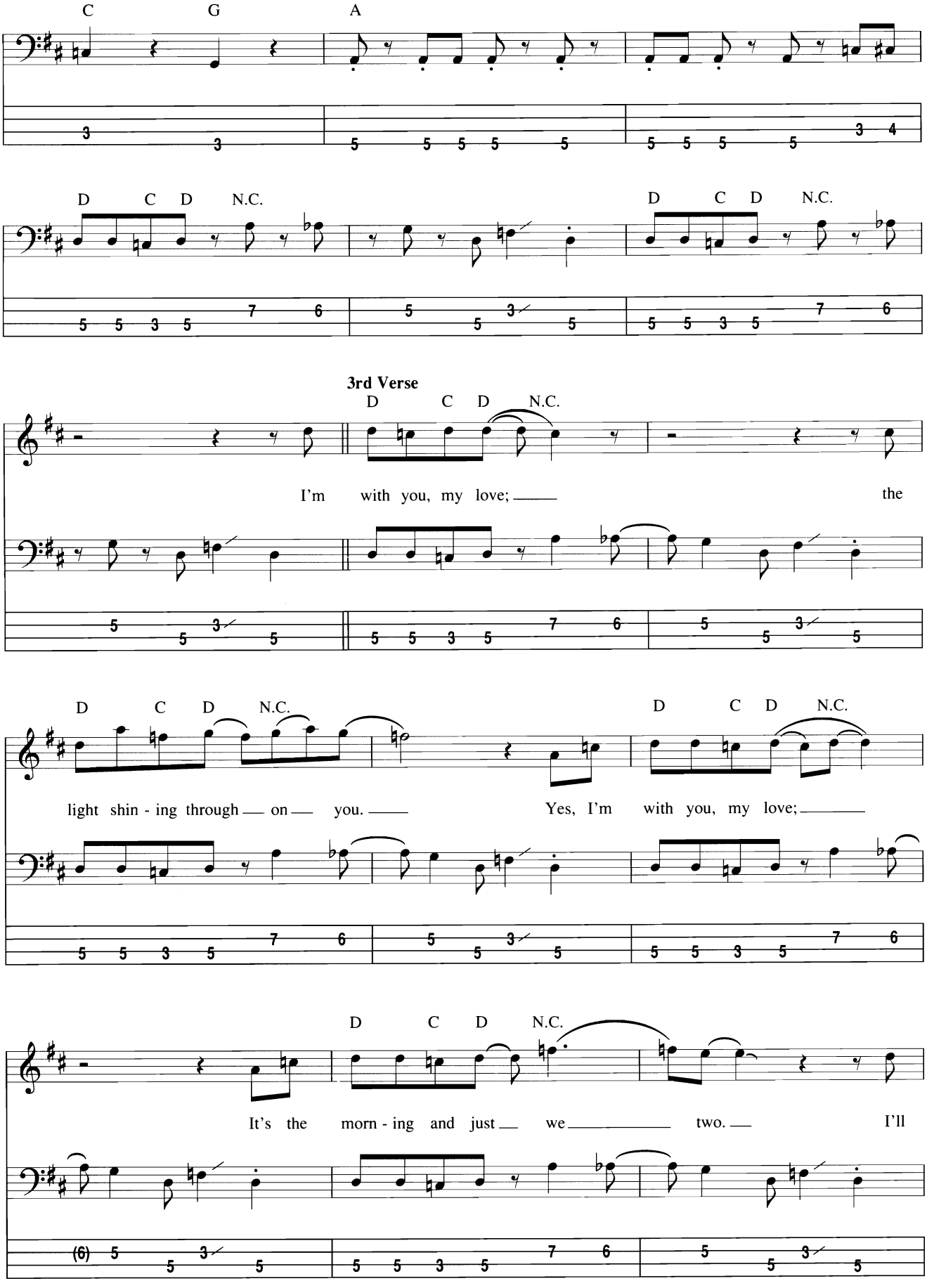
C G A
D C D N.C.
D C D N.C.
3rd Verse
D C D N.C.
I'm with you, my love; the
D C D N.C.
D C D N.C.
light shin - ing through on you. Yes, I'm with you, my love;
D C D N.C.
It's the morn - ing and just we two. I'll

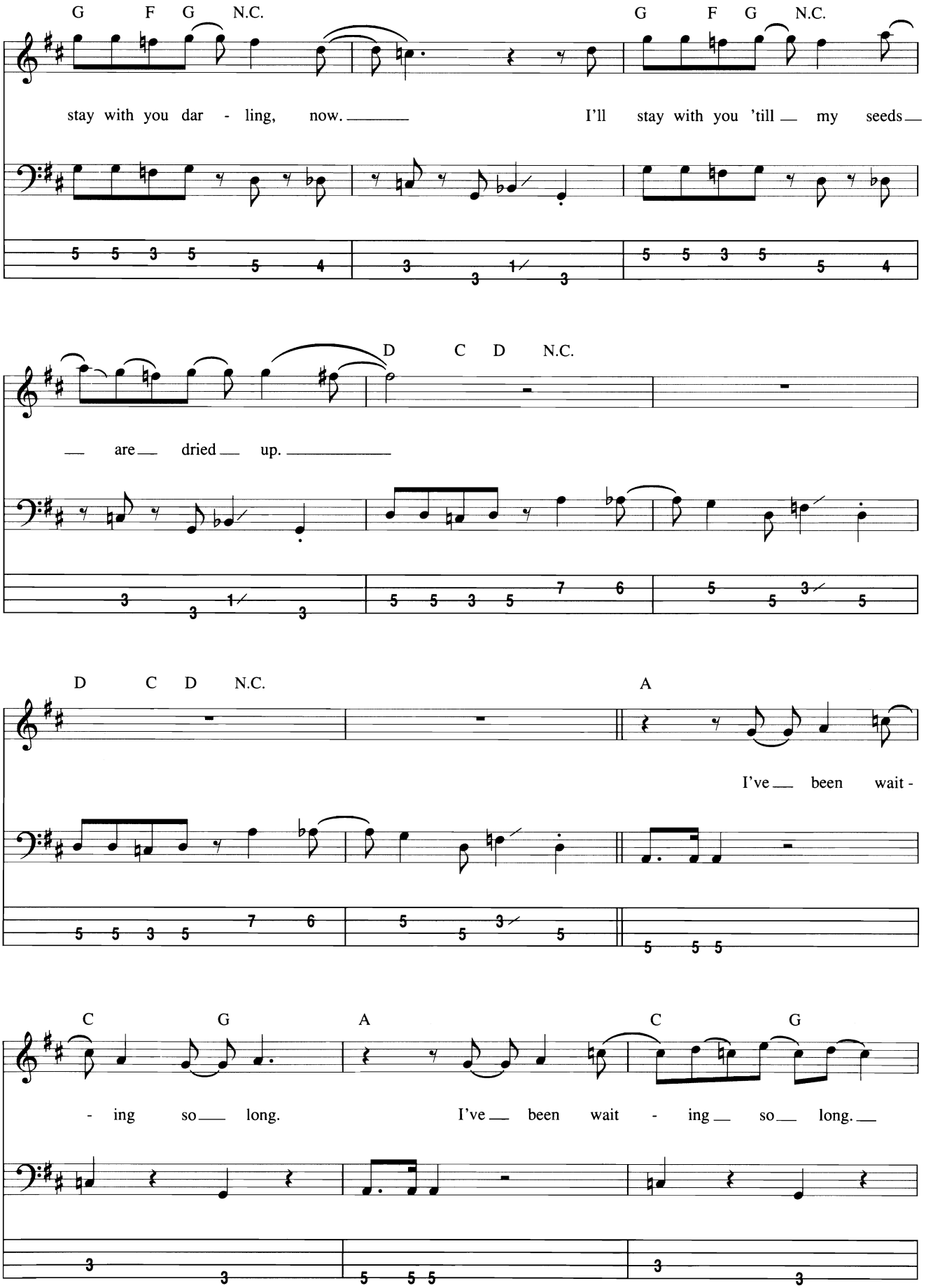
G F G N.C.
G F G N.C.
stay with you dar - ling, now.
I'll stay with you 'till my seeds
D C D N.C.
are dried up.
D C D N.C.
A
I've been wait -
C G
A
C G
- ing so long.
I've been wait - ing so long.

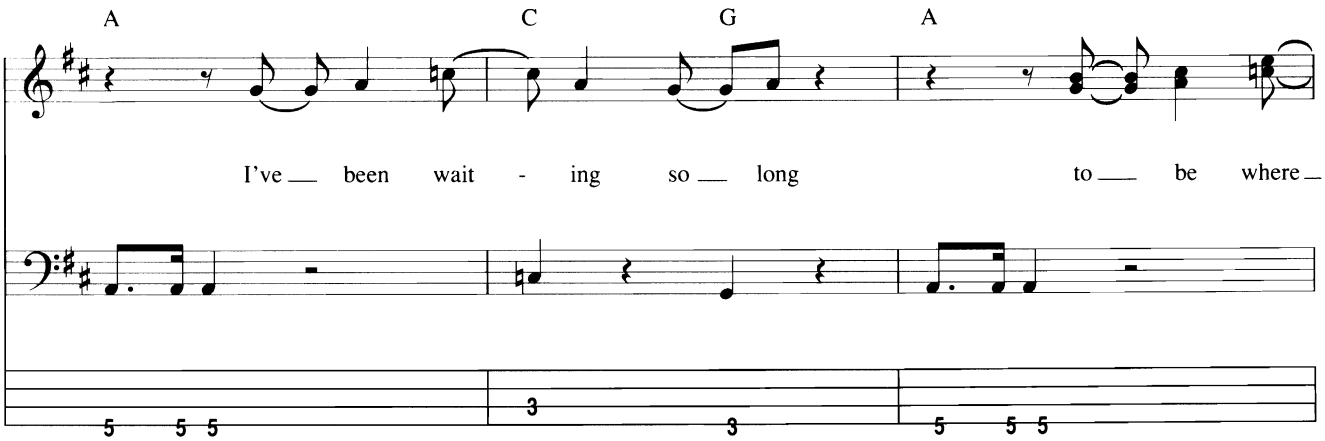

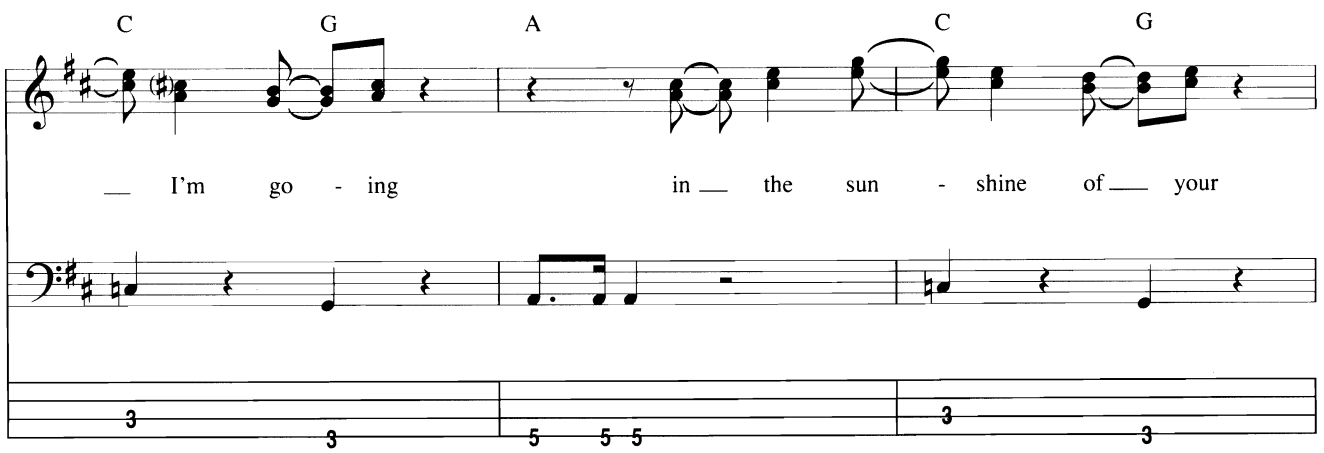

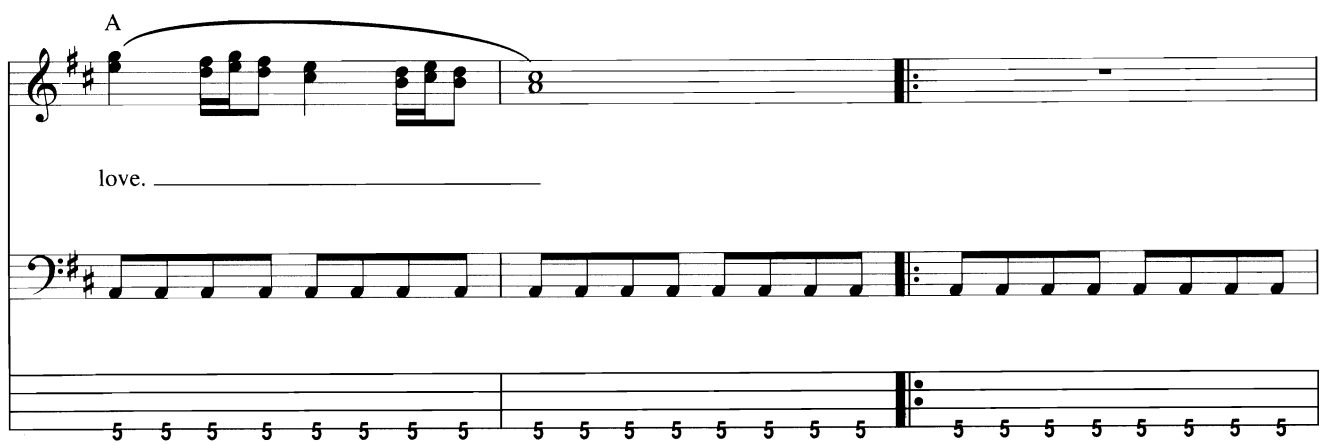

Repeat and Fade

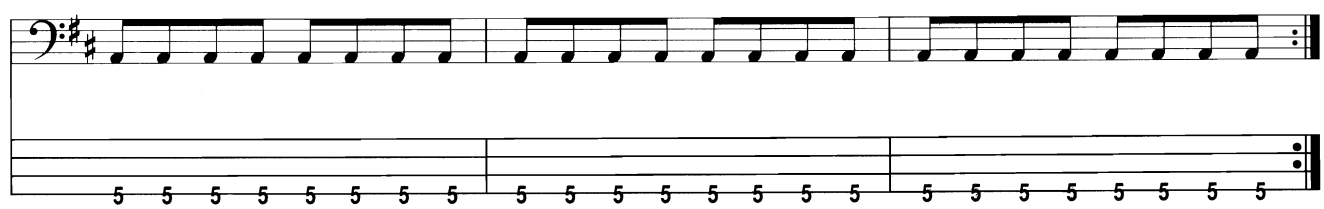

Surfin' U.S.A.

Words and Music by Chuck Berry

Moderately Fast Rock (♩=170)

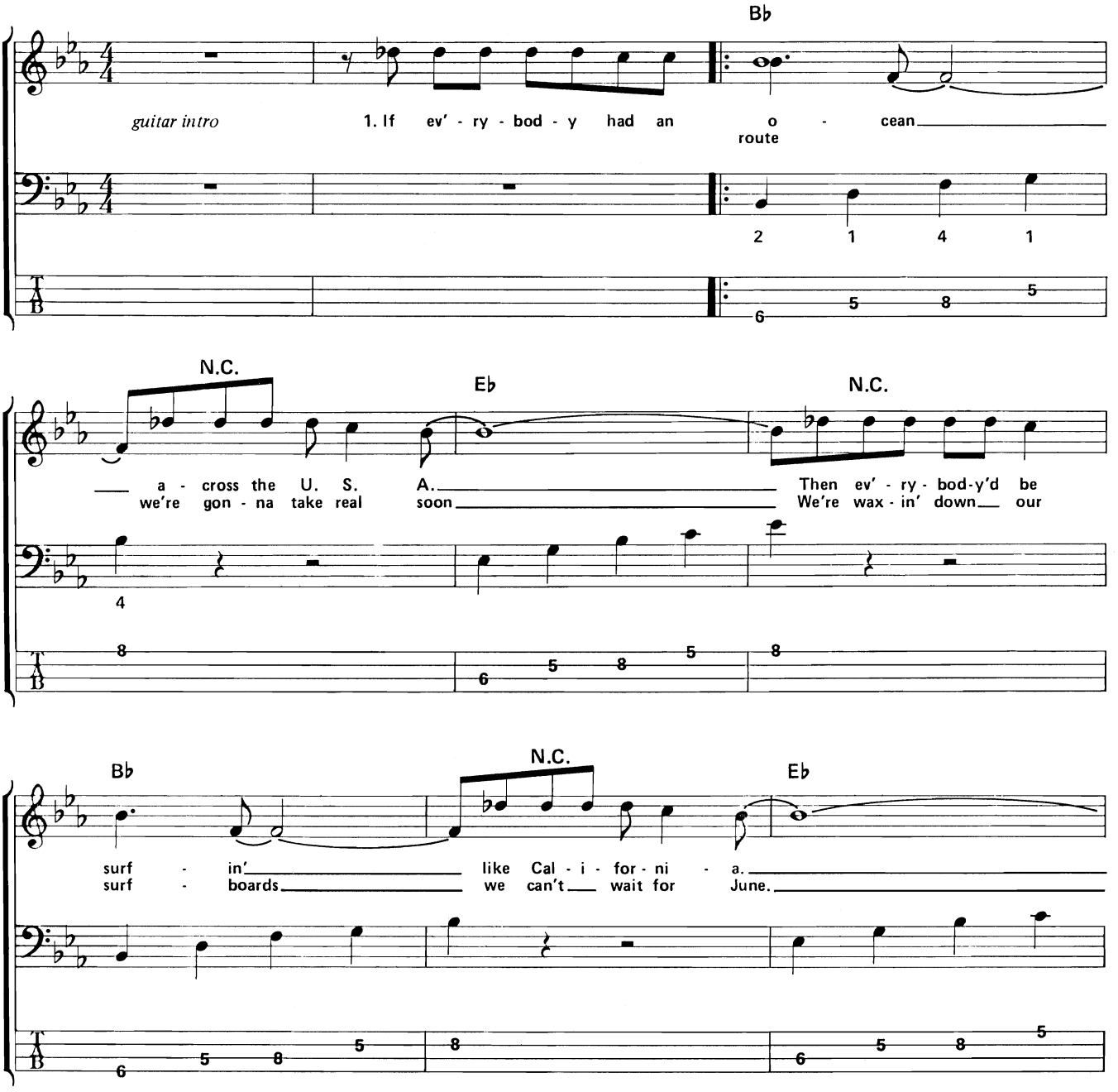

Copyright © 1958, 1963 (Renewed) by Arc Music Corporation (BMI) and Isalee Music Inc. (BMI)
International Copyright Secured All Rights Reserved
Used by Permission

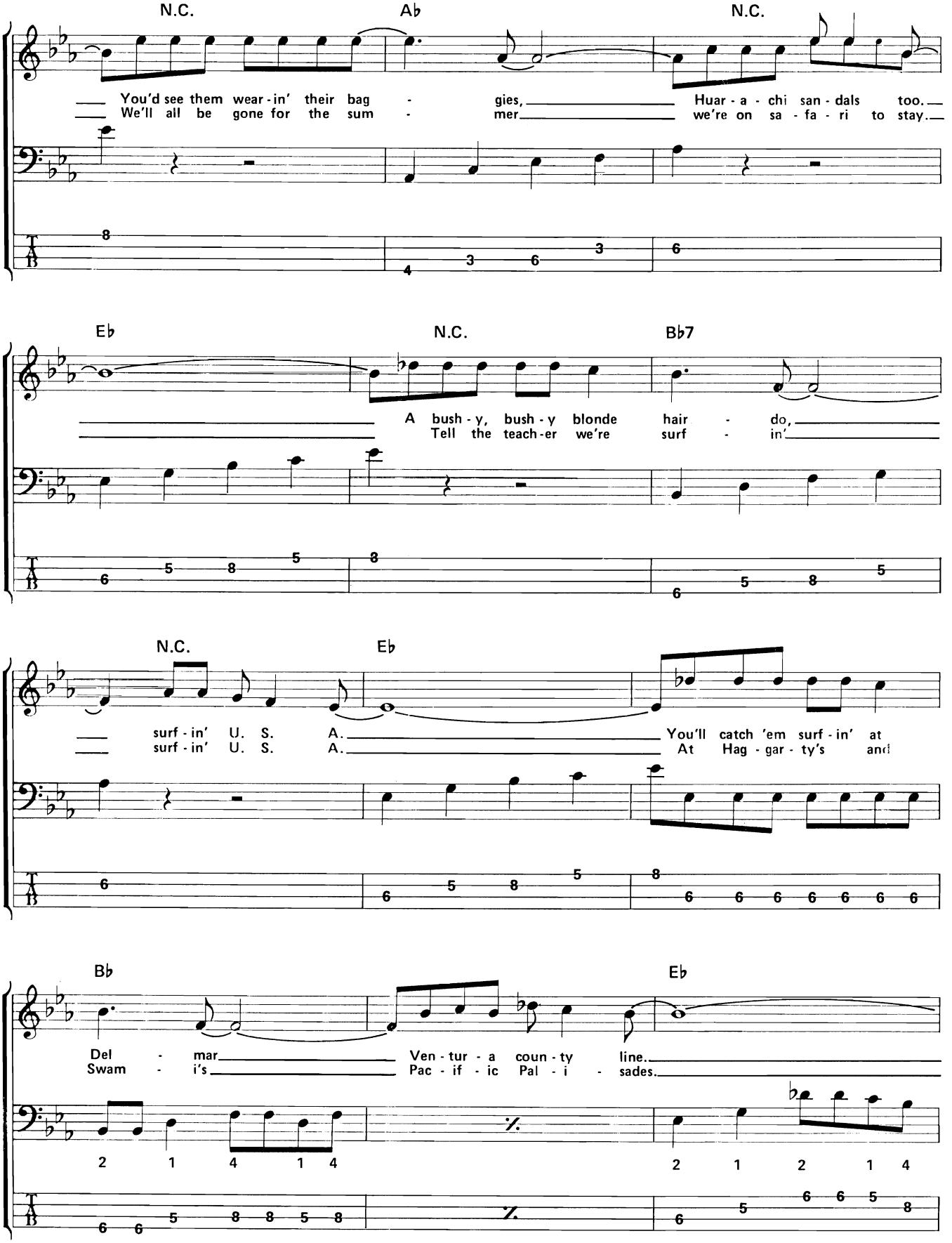
N.C.
Ab
N.C.
You'd see them wear-in' their bag - gies, Huar-a-chi san-dals too.
We'll all be gone for the sum - mer we're on sa-fa-ri to stay.
Eb
N.C.
Bb7
A bush-y, bush-y blonde hair - do,
Tell the teach-er we're surf - in'
N.C.
Eb
surf-in' U. S. A. You'll catch 'em surf-in' at
surf-in' U. S. A. At Hag-gar-ty's and
Bb
Eb
Del - mar Ven-tur-a coun-ty line.
Swam - i's Pac-if-ic Pal-i - sades.

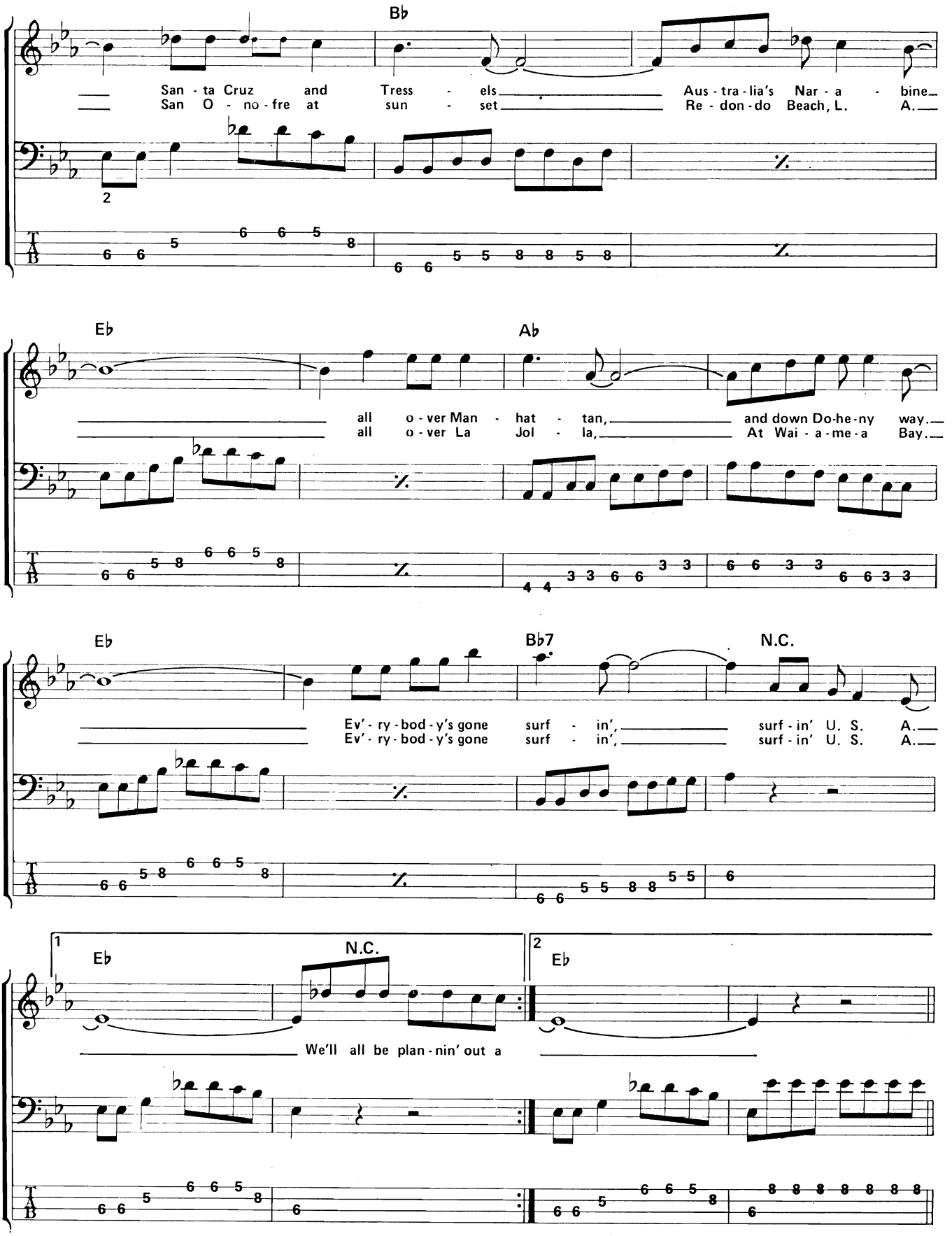
B♭
San - ta Cruz and Tress - els Aus - tra - lia's Nar - a - bine
San O - no - fre at sun - set Re - don - do Beach, L. A.
E♭
A♭
all o - ver Man - hat - tan, and down Do-he-ny way.
all o - ver La Jol - la, At Wai - a - me - a Bay.
E♭
B♭7
N.C.
Ev' - ry - bod - y's gone surf - in', surf - in' U. S. A.
Ev' - ry - bod - y's gone surf - in', surf - in' U. S. A.
1
E♭
N.C.
2
E♭
We'll all be plan - nin' out a

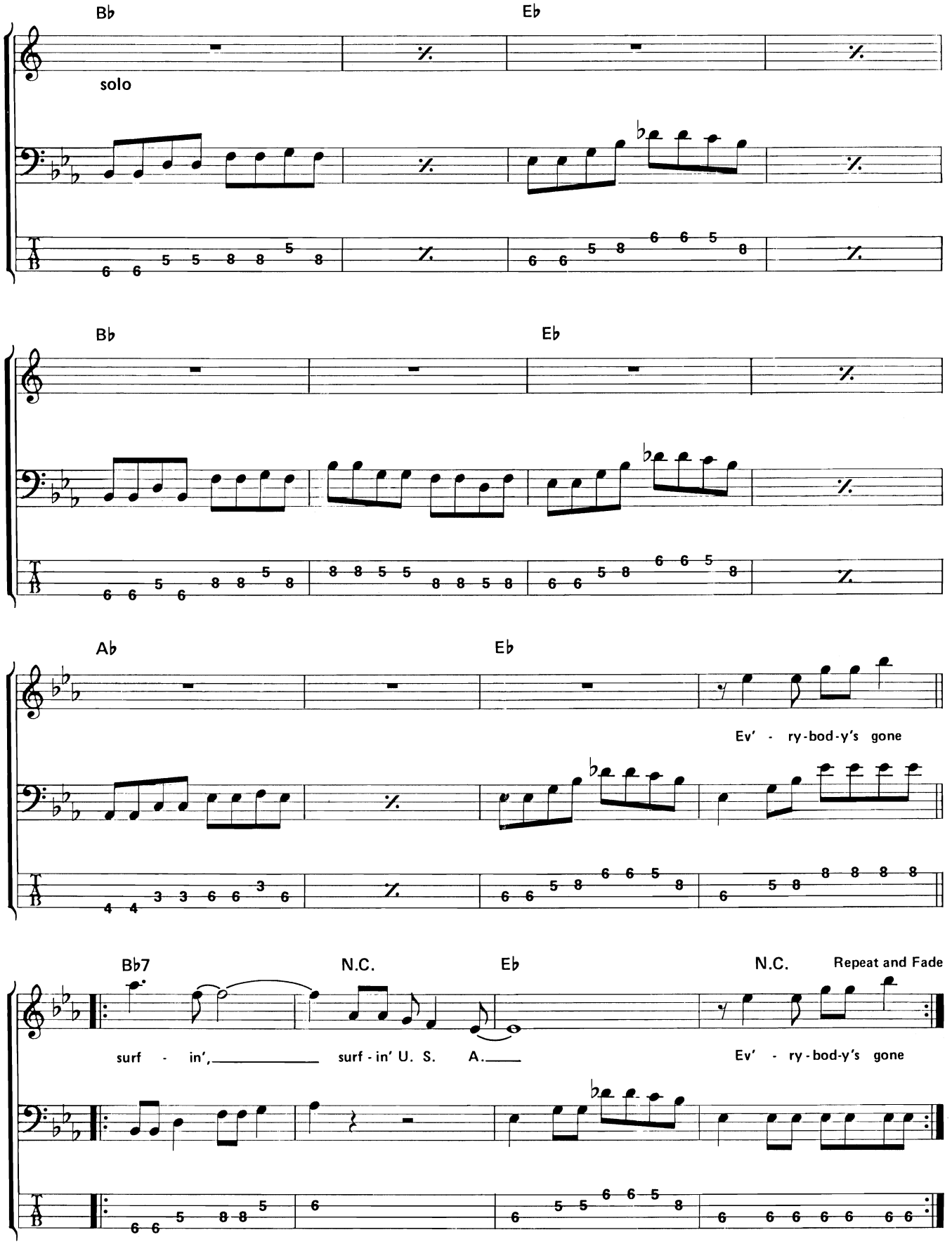
B♭
E♭
solo
B♭
E♭
A♭
E♭
Ev' - ry-bod-y's gone
B♭7
N.C.
E♭
N.C.
Repeat and Fade
surf - in',
surf - in' U. S. A.
Ev' - ry-bod-y's gone

Sweet Child O' Mine

Words and Music by W. Axl Rose, Slash, Izzy Stradlin', Duff McKagan and Steven Adler

Tune down 1/2 Step:
(low to high) E♭–A♭–D♭–G♭

Intro

Moderate Rock ♩ = 122

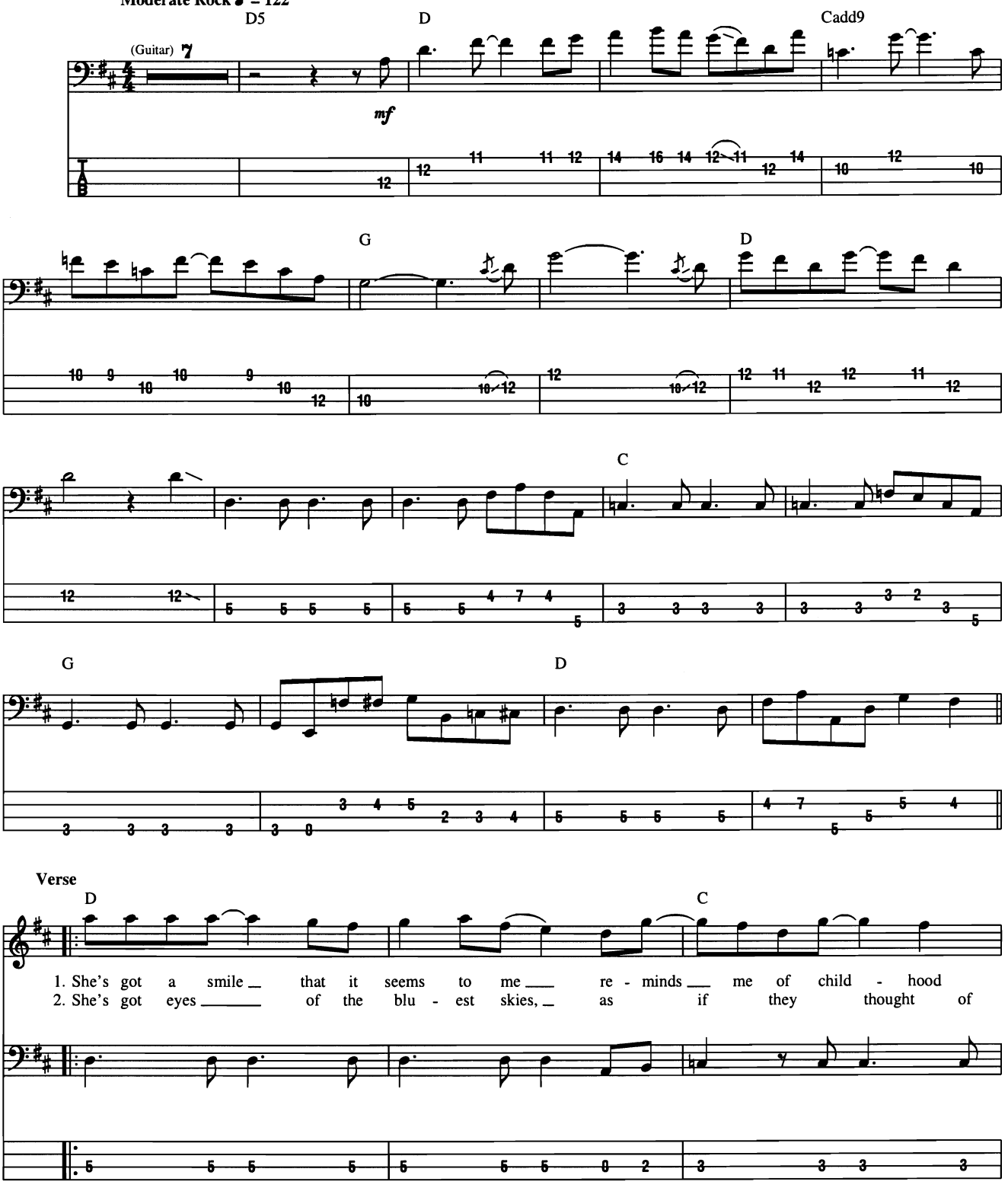

Copyright © 1987 Guns N' Roses Music (ASCAP)
International Copyright Secured All Rights Reserved

2nd time, w/ Bass Fill 1

2nd time, w/ Bass Fill 2

G

mem - o - ries, where ev - 'ry thing was as fresh as the bright blue sky.
rain. I'd hate to look in to those eyes and

D

see an ounce of pain. Her hair re - minds me of a warm safe place where
Now and then when I see her face she

Cadd9

G

takes me a - way to that spe - cial place, and if I stared too long, I'll
as a child I'd hide, and pray for the thun - der

Bass Fill 1

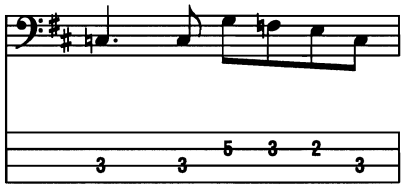

Bass Fill 2

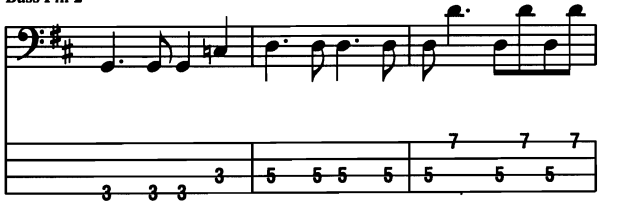

2nd time, w/ Bass Fill 3

D

prob - 'ly break down and cry.
and the rain to qui - et - ly pass me. by.

𝄋 Chorus

2nd time, w/ Bass Fill 4
3rd time, w/ Bass Fill 5

A5 B5 C5 D

Whoa, whoa, whoa, sweet child o' mine.

1.

To Coda

A5 B5 C5 D

Whoa, oh, oh, oh, sweet love o' mine.

Bass Fill 3

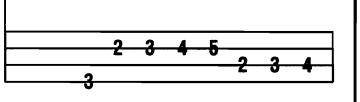

Bass Fill 4

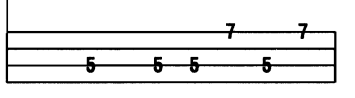

Bass Fill 5

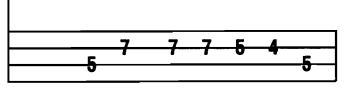

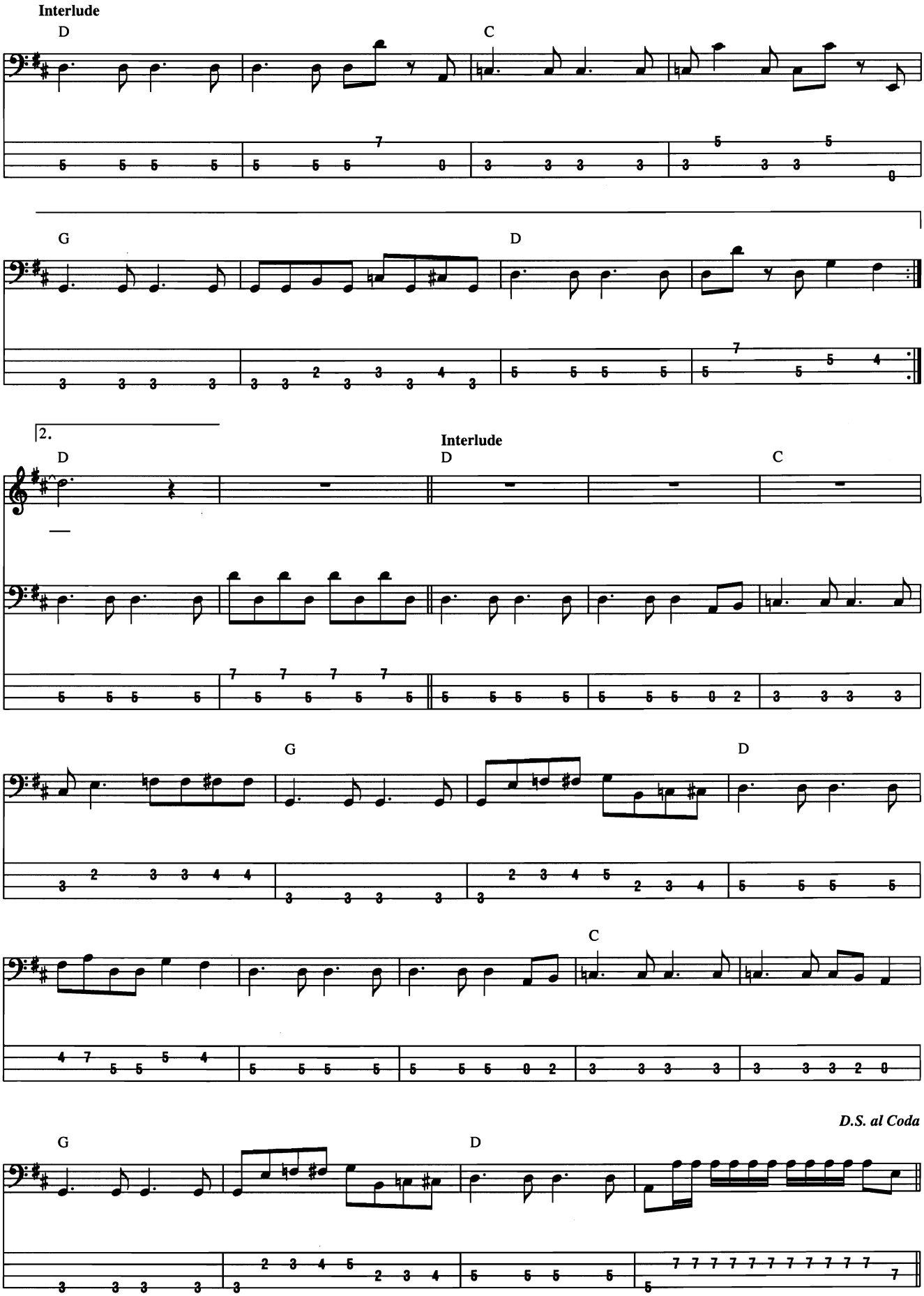
Interlude
D
C
G
D
2.
Interlude
D
D
C
G
D
C
D.S. al Coda
G
D

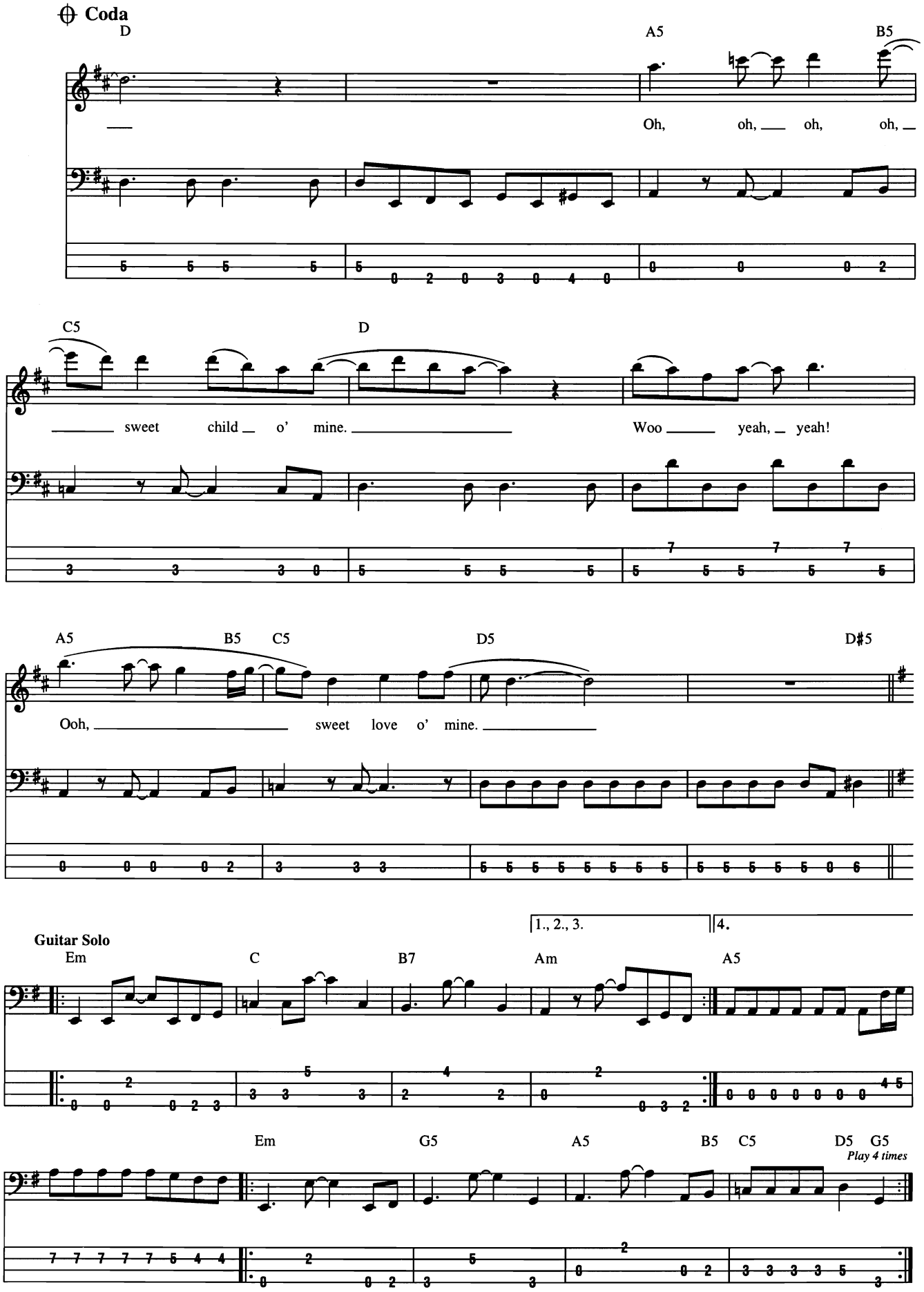
Coda
D
A5
B5
Oh, oh, oh, oh,
C5
D
sweet child o' mine.
Woo yeah, yeah!
A5
B5
C5
D5
D♯5
Ooh, sweet love o' mine.
1., 2., 3.
4.
Guitar Solo
Em
C
B7
Am
A5
Em
G5
A5
B5
C5
D5
G5
Play 4 times

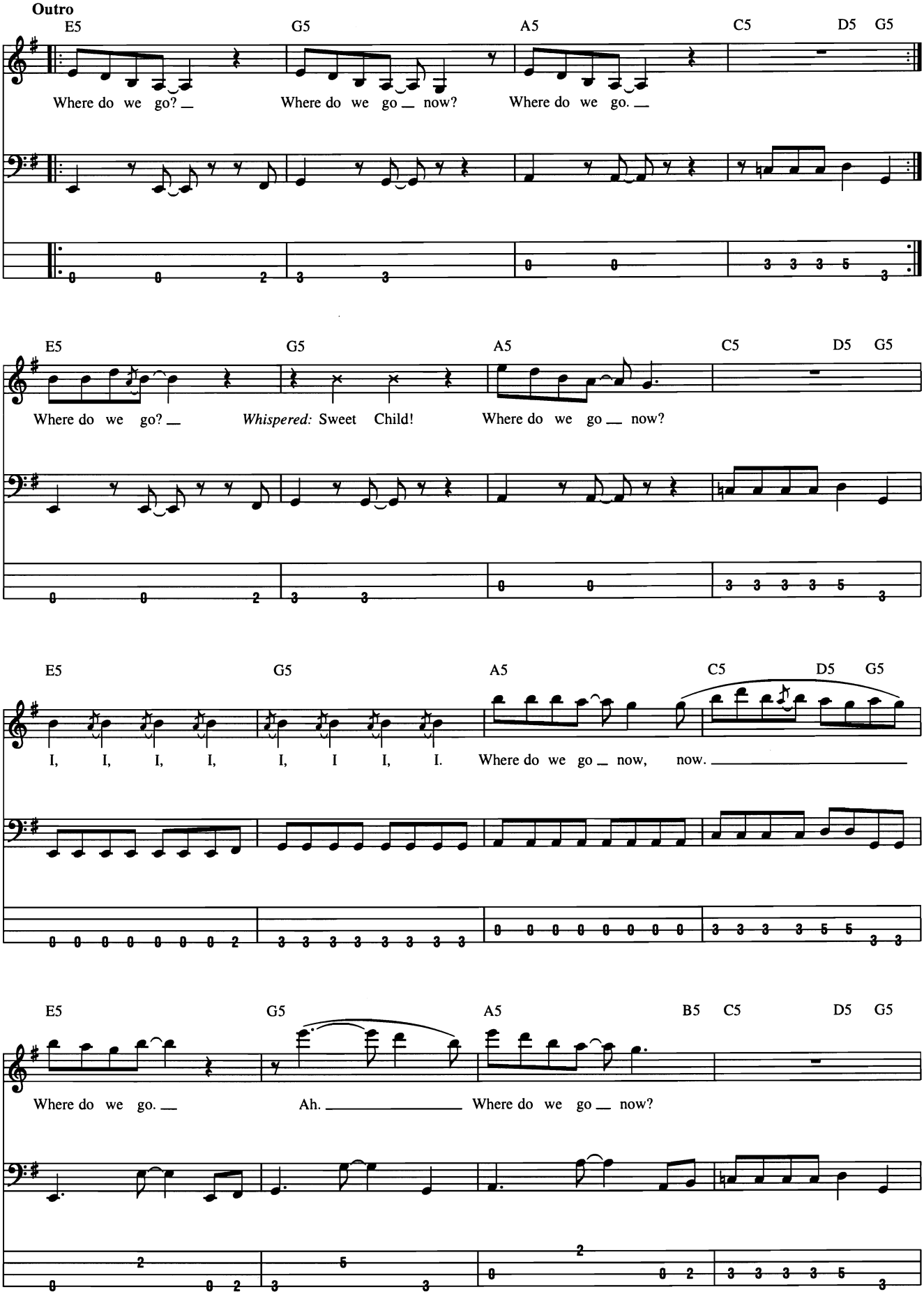
Outro
E5
G5
A5
C5
D5
G5
Where do we go? _
Where do we go _ now?
Where do we go. _
E5
G5
A5
C5
D5
G5
Where do we go? _
Whispered: Sweet Child!
Where do we go _ now?
E5
G5
A5
C5
D5
G5
I, I, I, I, I, I I, I.
Where do we go _ now, now. _____
E5
G5
A5
B5
C5
D5
G5
Where do we go. _
Ah. _____
Where do we go _ now?

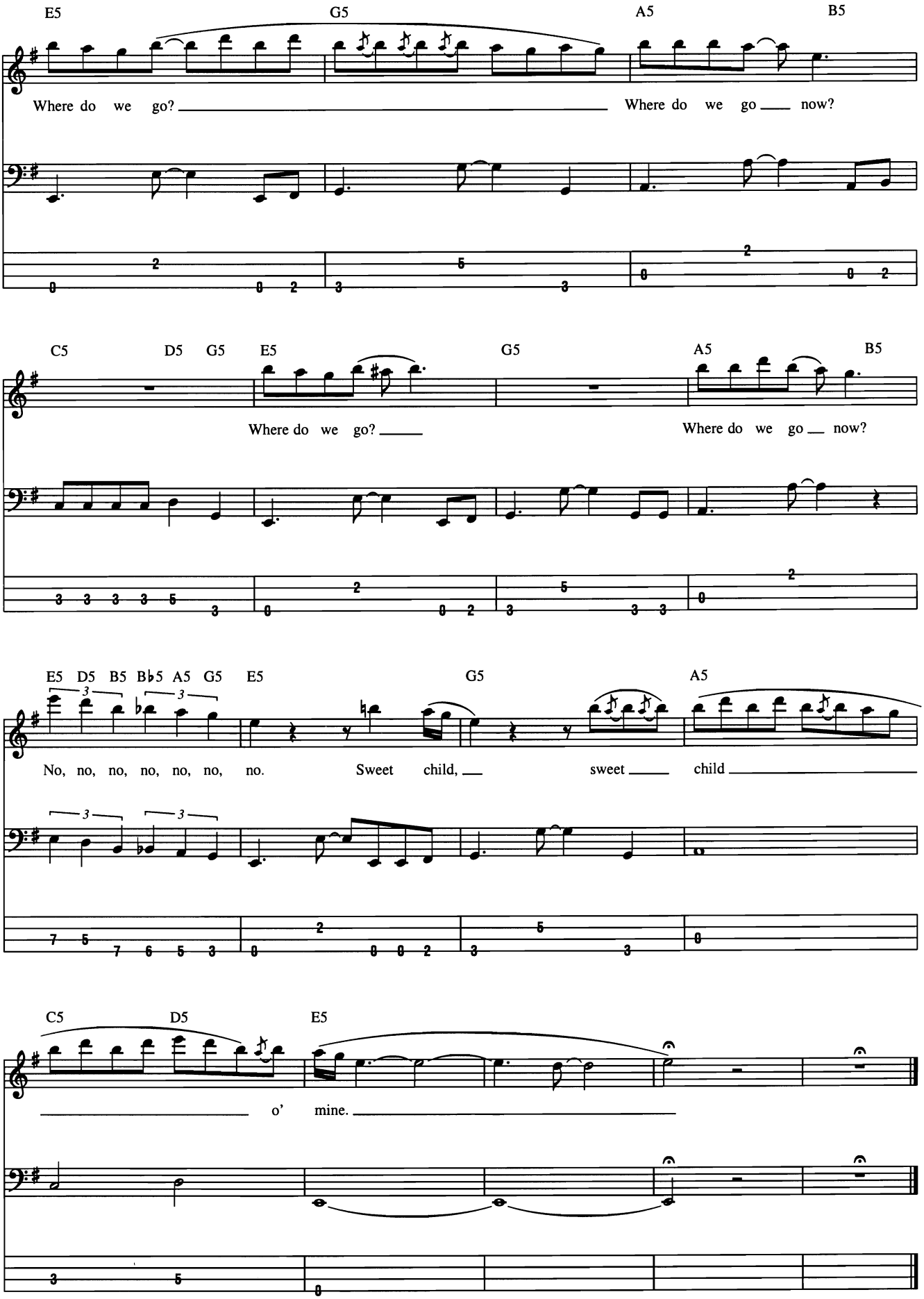
E5 G5 A5 B5
Where do we go? Where do we go now?
C5 D5 G5 E5 G5 A5 B5
Where do we go? Where do we go now?
E5 D5 B5 B♭5 A5 G5 E5 G5 A5
No, no, no, no, no, no, no. Sweet child, sweet child
C5 D5 E5
o' mine.

Sweet Emotion

Words and Music by Steven Tyler and Tom Hamilton

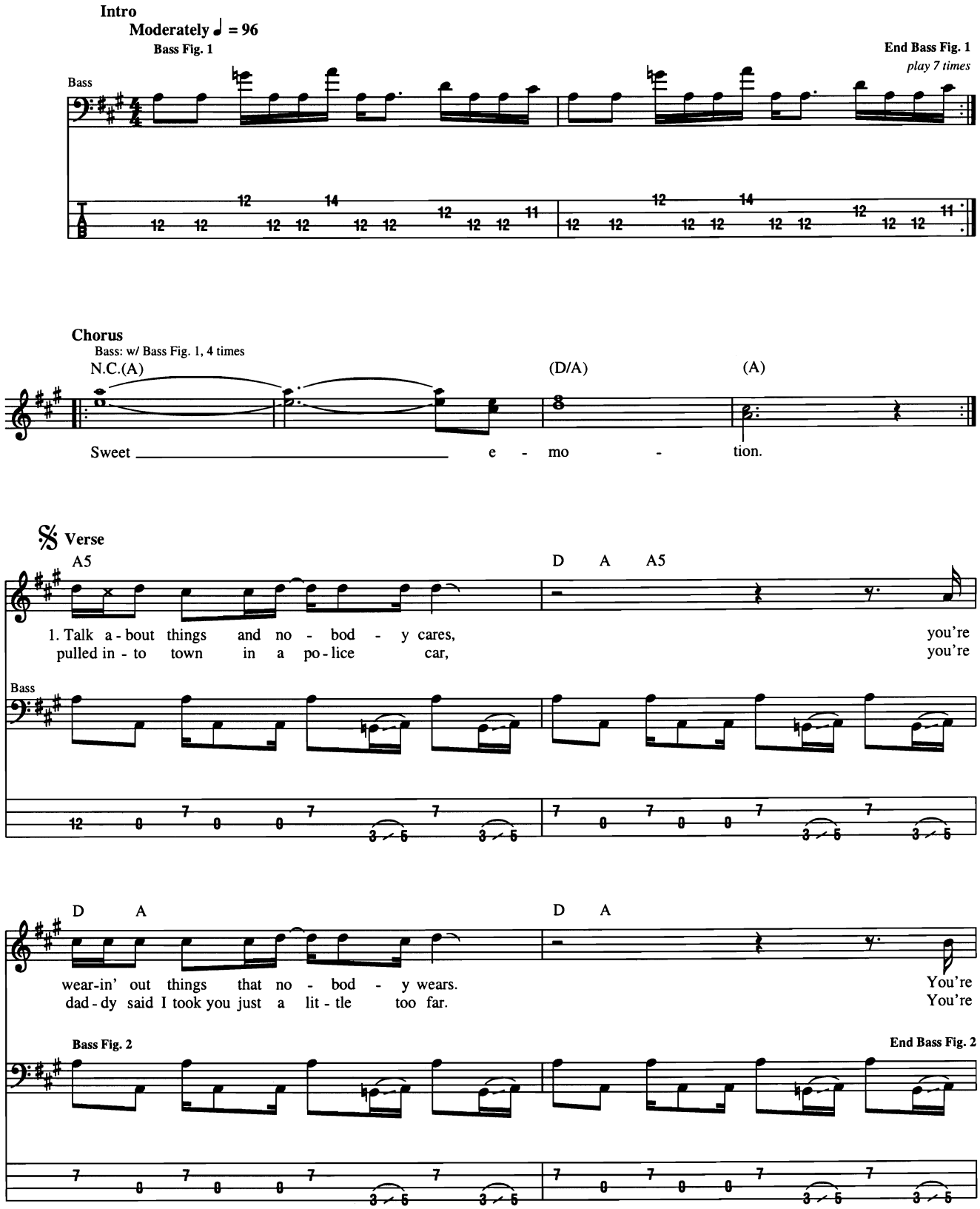

Copyright © 1975 Daksel LLC
All Rights Administered by Sony/ATV Music Publishing, 8 Music Square West, Nashville, TN 37203
International Copyright Secured All Rights Reserved

Bass: w/ Bass Fig. 2, 2 times, simile

D A D A

call - in' my name, but I got - ta make clear, I
tell - in' her things but your girl - friend lied, you

D A D A

can't say, ba - by, where I'll be in a year. __
can't catch me 'cause the rab - bit done died. Yes it did!

Interlude

N.C.

Bass

2. Some
4. You

Verse

Bass: w/ Bass Fig. 2, 4 times, 1st time
Bass: w/ Bass Fig. 3, 4 times, 2nd time

D A D A

sweet - talk - in' ma - ma with a face like a gent said my
stand in the front just - a shak - in' yo ass, I'll

D A D A

get up and go _____ must - 've got up and went. _ Well, I
take you back - stage __ you can drink from my glass. I'm

Bass Fig. 3

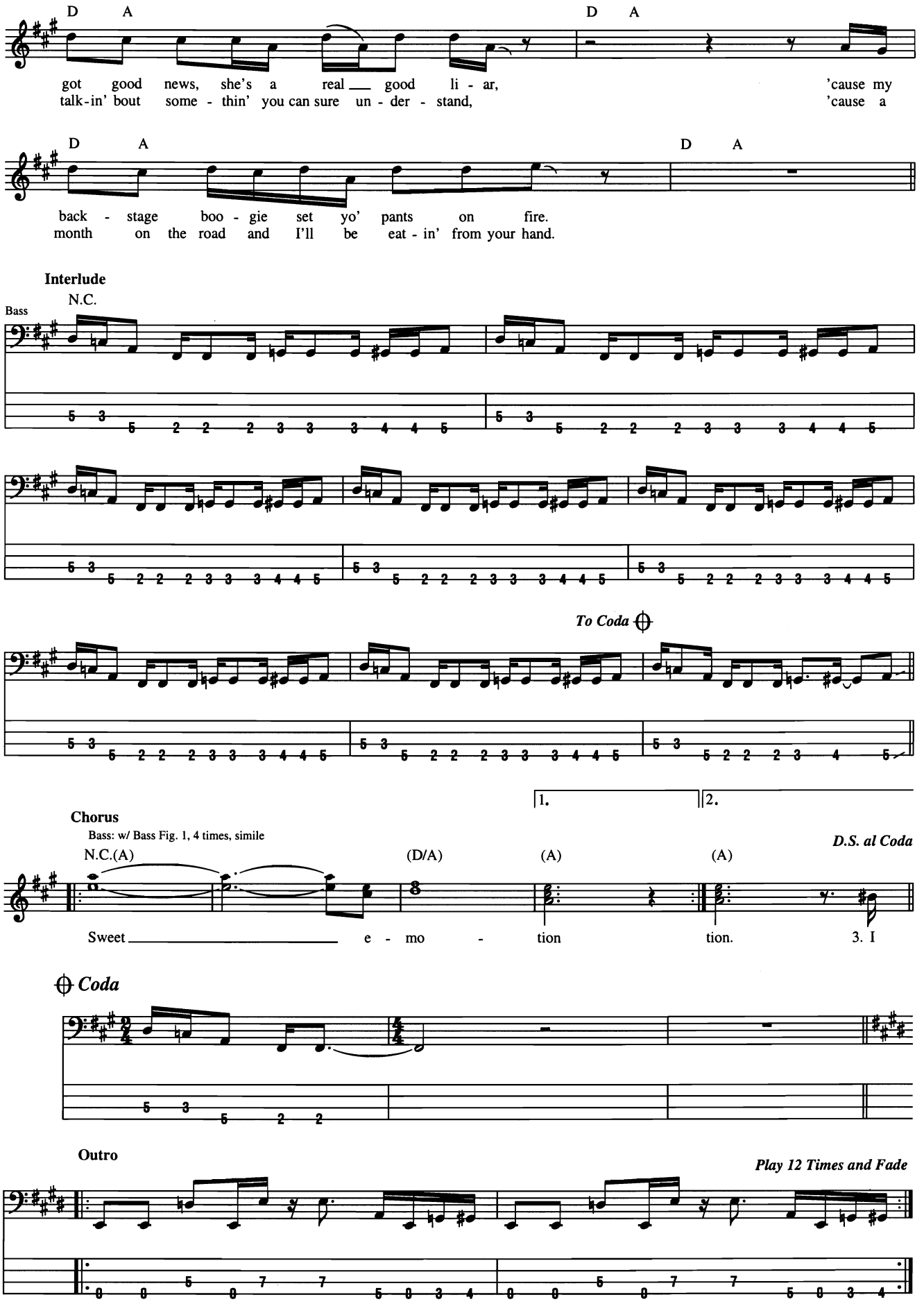
D A
D A
got good news, she's a real good li - ar, 'cause my
talk-in' bout some - thin' you can sure un - der - stand, 'cause a
D A
D A
back - stage boo - gie set yo' pants on fire.
month on the road and I'll be eat - in' from your hand.
Interlude
N.C.
Bass
To Coda
1.
2.
Chorus
Bass: w/ Bass Fig. 1, 4 times, simile
D.S. al Coda
N.C.(A)
(D/A)
(A)
(A)
Sweet e - mo - tion tion. 3. I
Coda
Outro
Play 12 Times and Fade

Sweet Little Angel

Words and Music by B.B. King and Jules Bihari

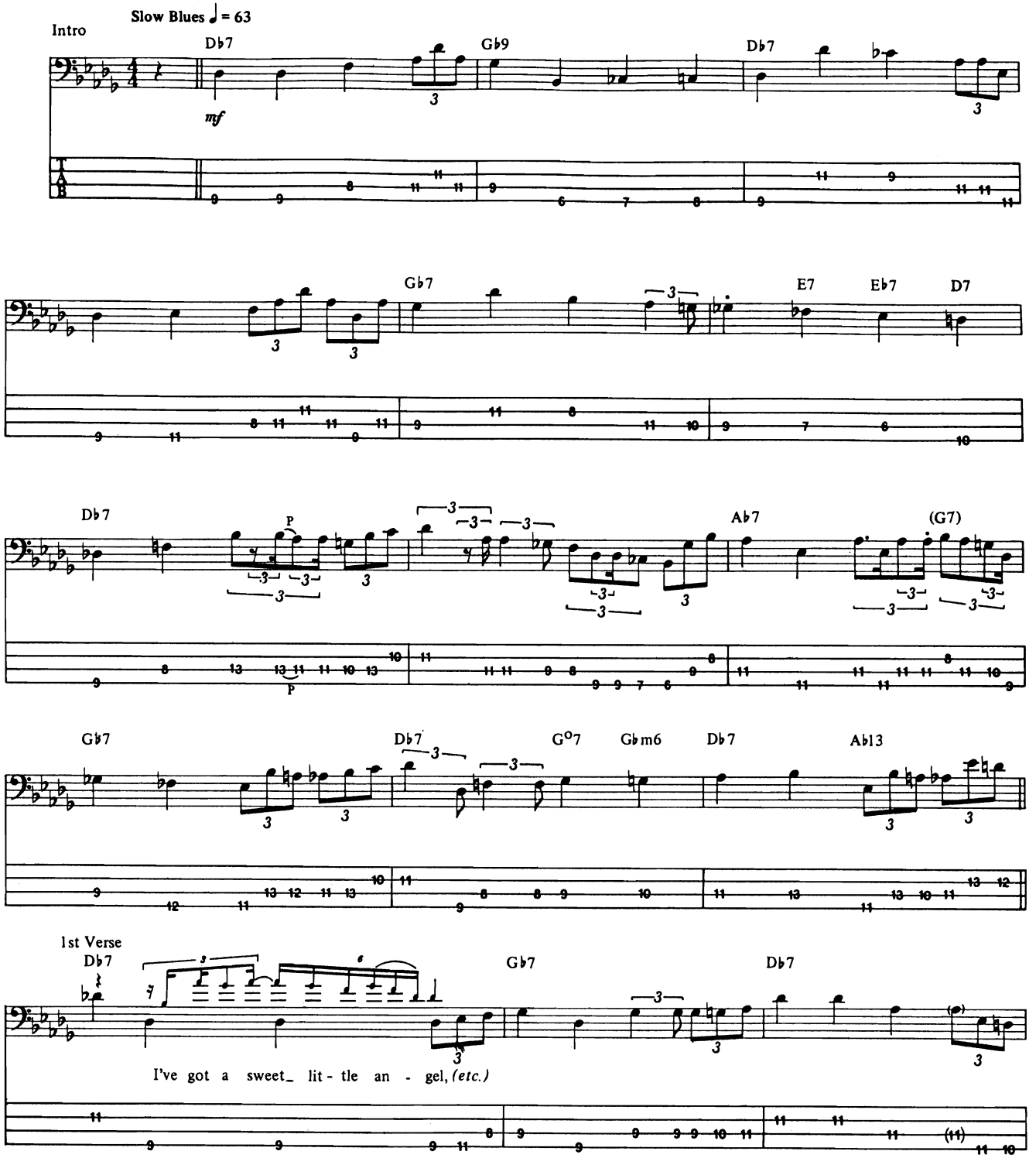

Copyright © 1956 by Careers-BMG Music Publishing, Inc.
Copyright Renewed
International Copyright Secured All Rights Reserved

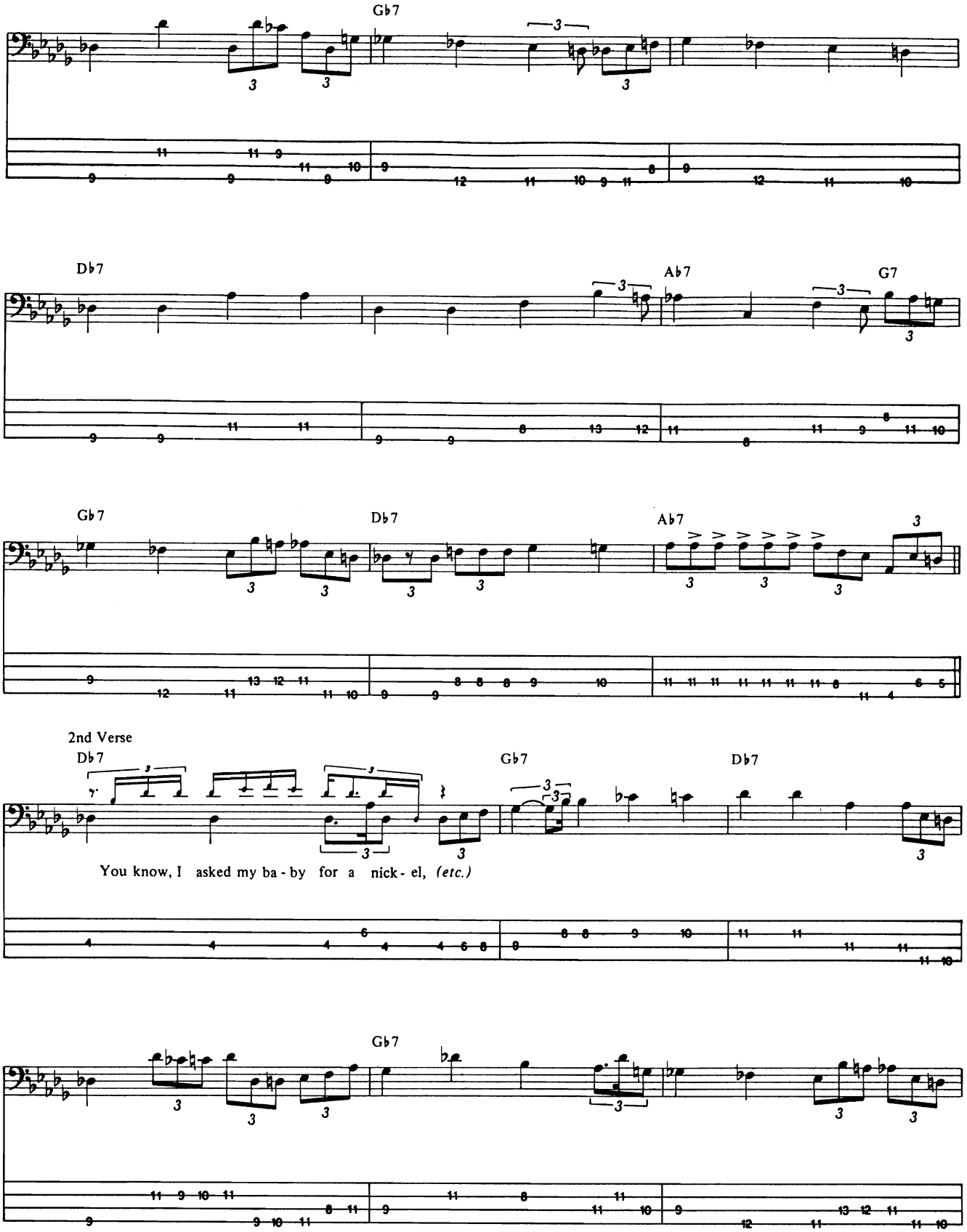
Gb7
Db7
Ab7
G7
Gb7
Db7
Ab7
2nd Verse
Db7
Gb7
Db7
You know, I asked my ba - by for a nick - el, (etc.)
Gb7

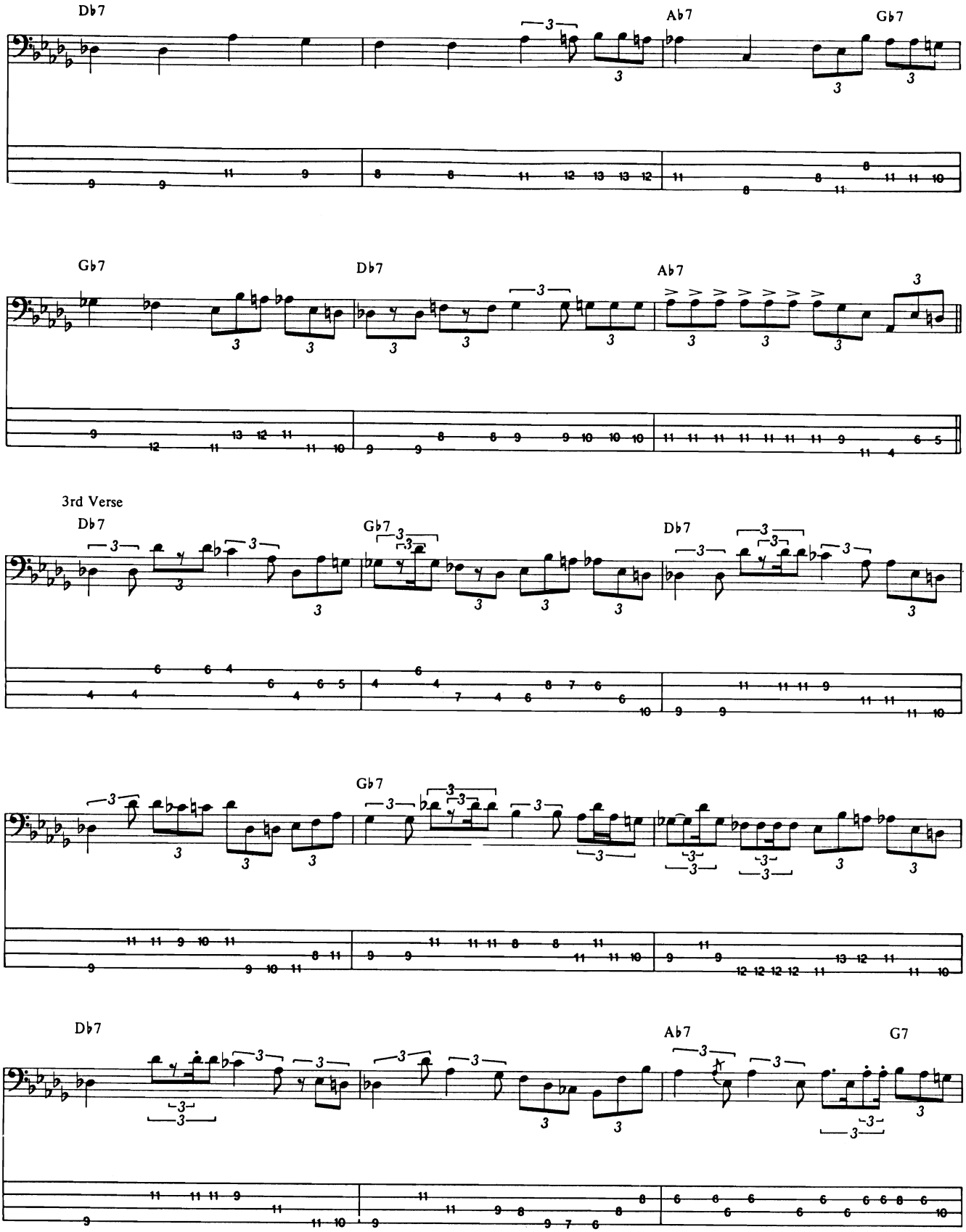
Db7
Ab7
Gb7
Gb7
Db7
Ab7
3rd Verse
Db7
Gb7
Db7
Gb7
Db7
Ab7
G7

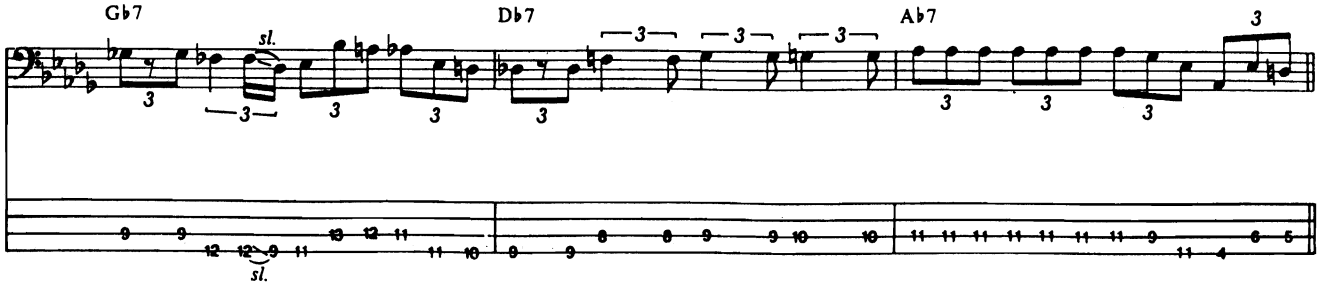

Guitar solo

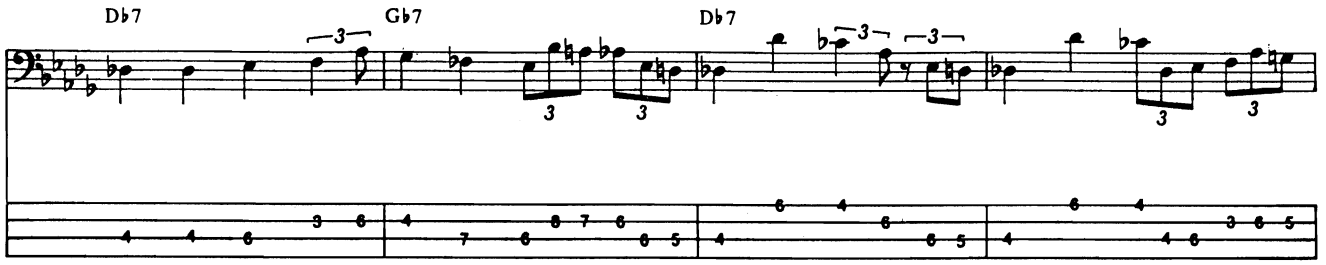

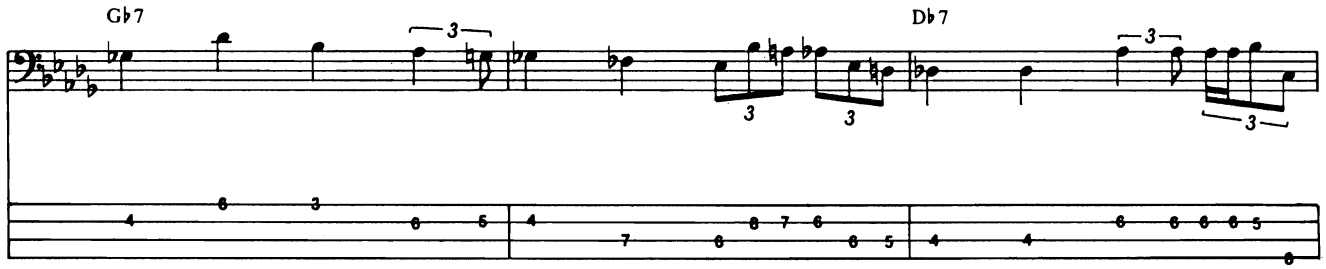

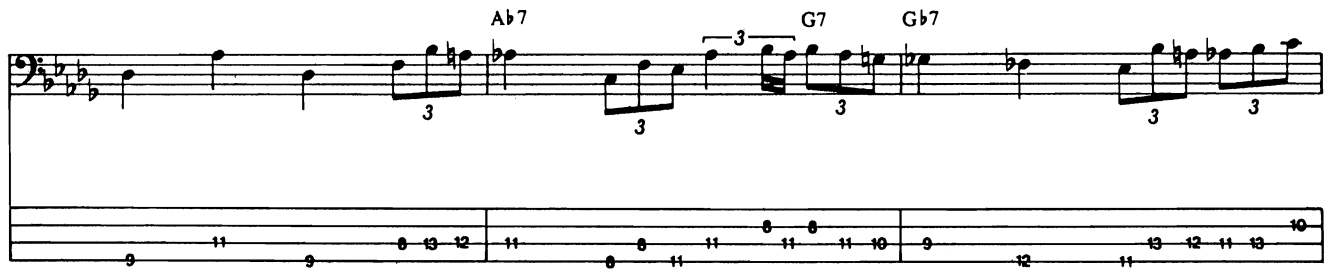

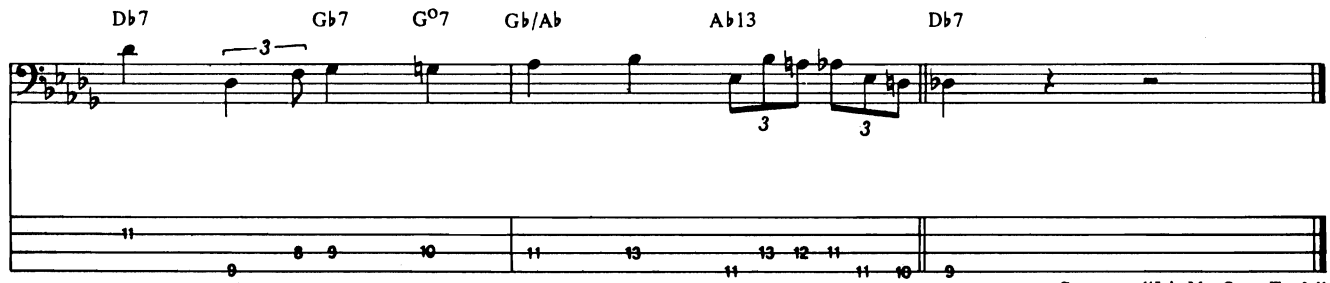

Seque to "It's My Own Fault" (omitted).

Synchronicity II

Written and Composed by Sting

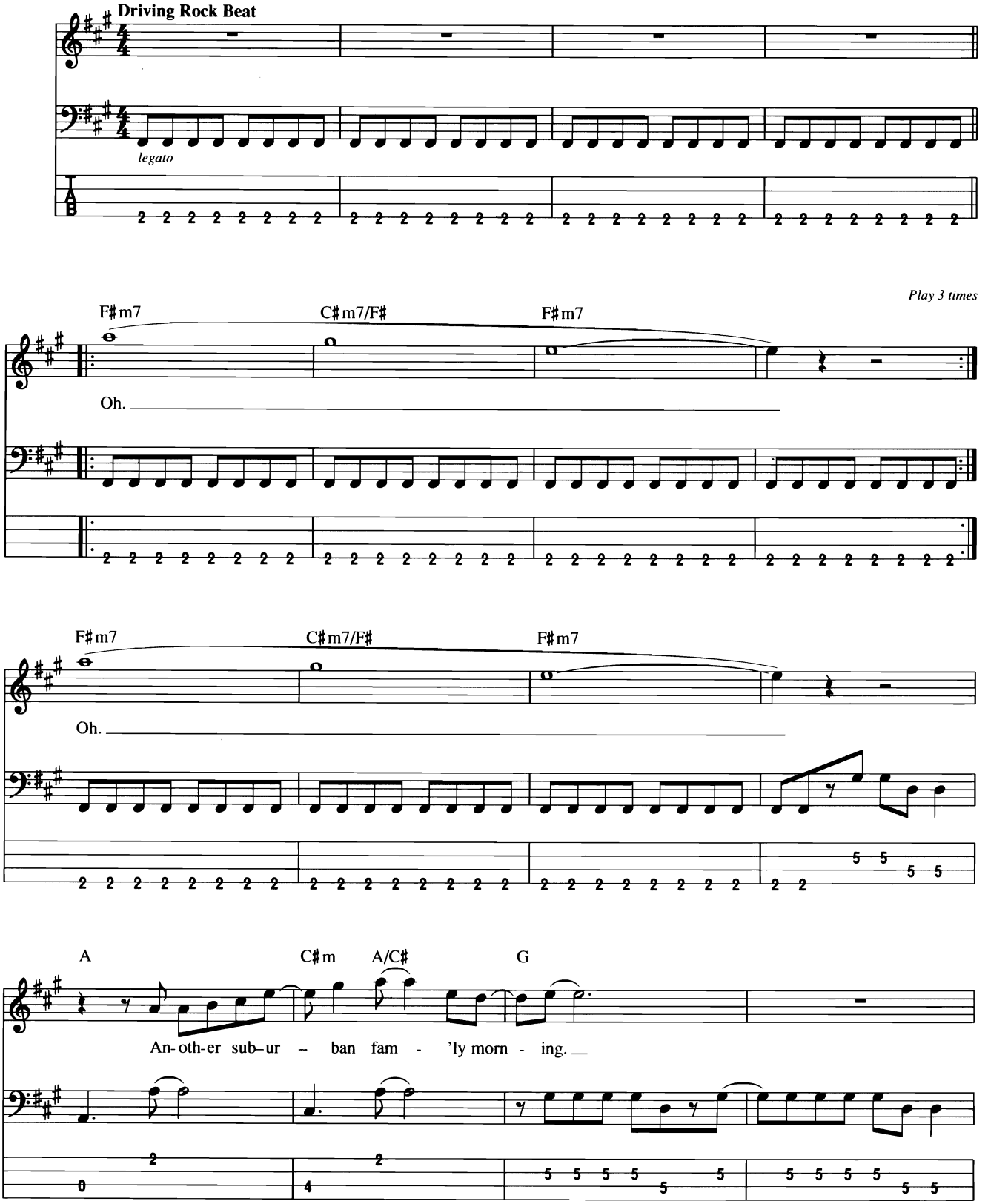

© 1983 G.M. SUMNER
Published by MAGNETIC PUBLISHING LTD. and Administered by EMI BLACKWOOD MUSIC INC. in the USA and Canada
All Rights Reserved International Copyright Secured Used by Permission

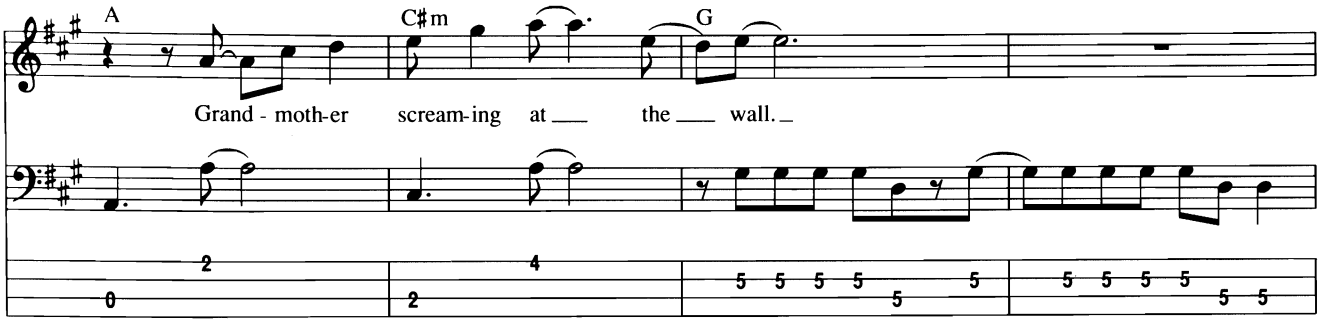
A
C♯m
G
Grand - moth-er scream-ing at the wall.

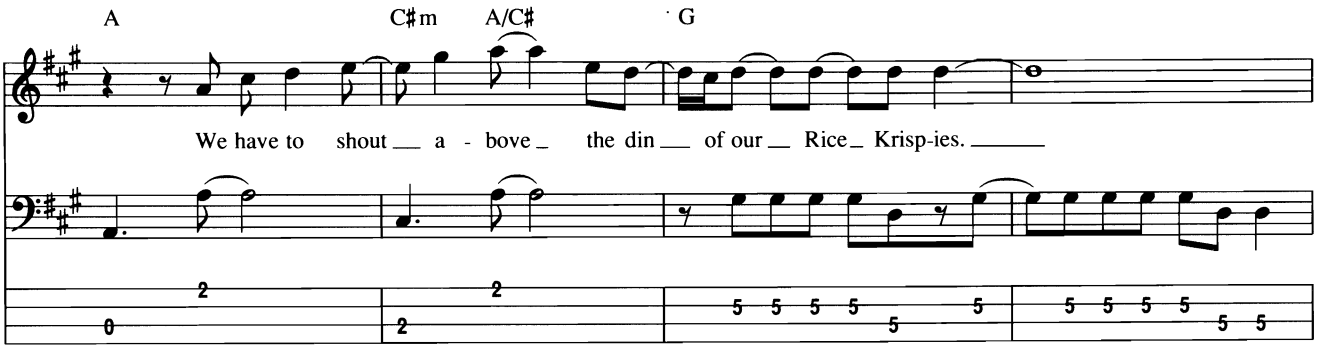
A
C♯m
A/C♯
G
We have to shout a - bove the din of our Rice Krisp-ies.

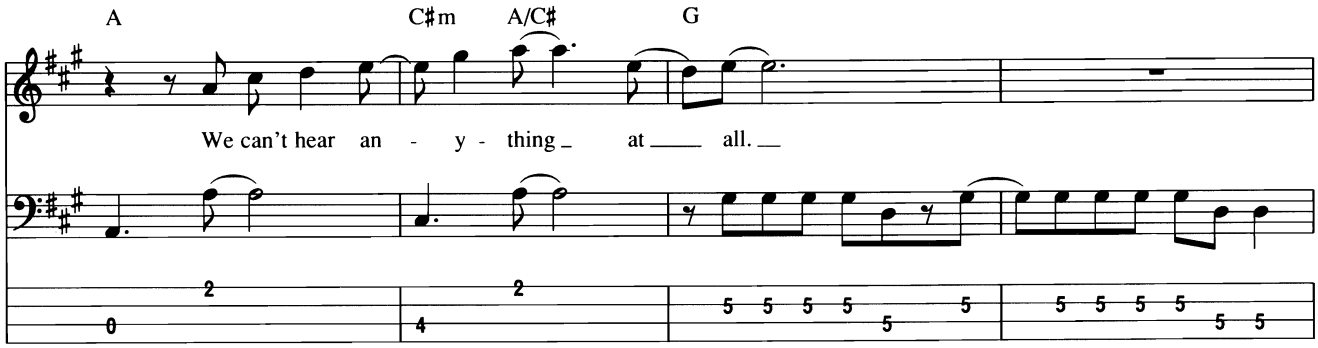
A
C♯m
A/C♯
G
We can't hear an - y - thing at all.

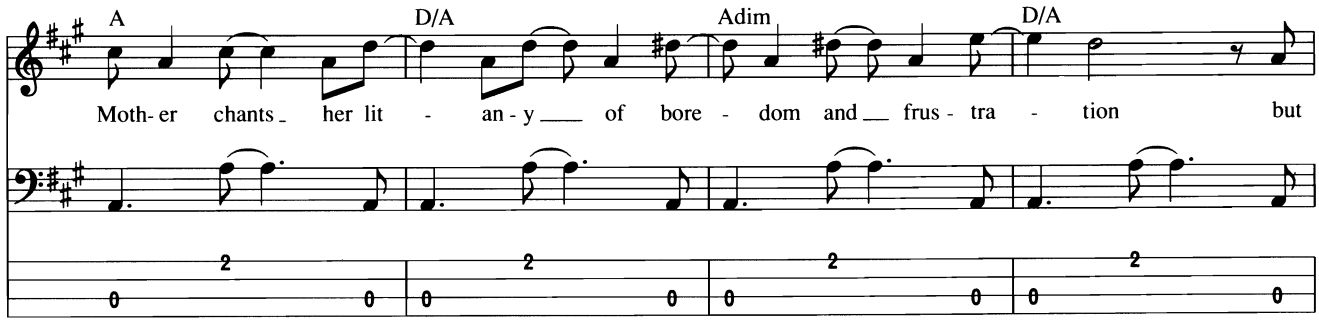
A
D/A
Adim
D/A
Moth- er chants her lit - an - y of bore - dom and frus - tra - tion but

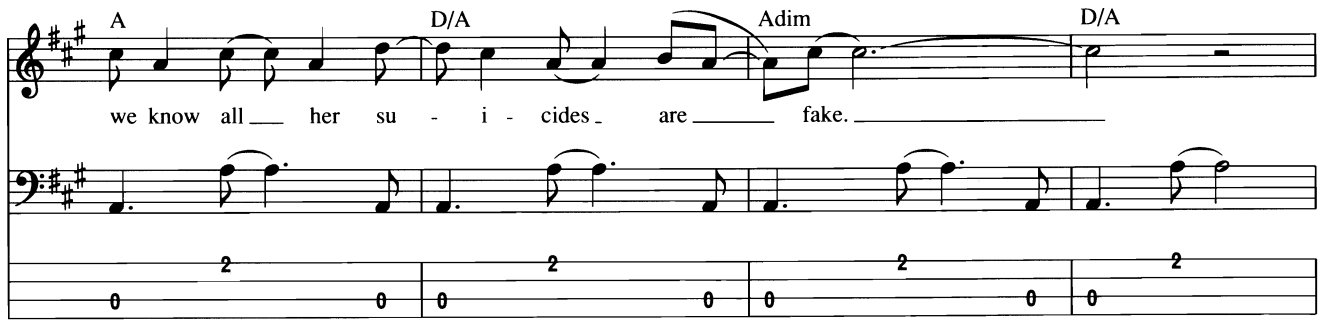
A
D/A
Adim
D/A
we know all her su - i - cides are fake.

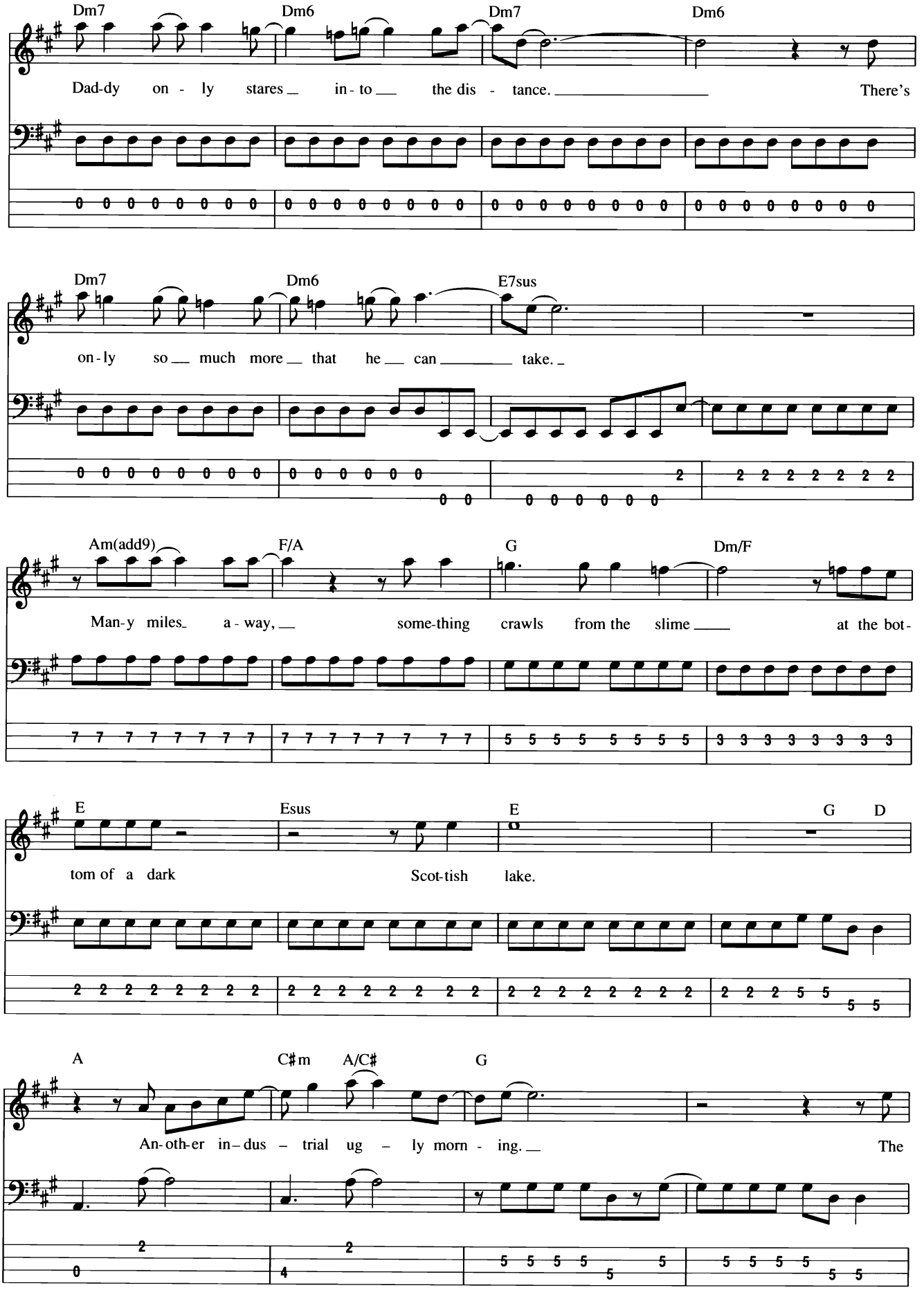
Dm7
Dm6
Dm7
Dm6
Dad-dy on - ly stares in - to the dis - tance. There's
Dm7
Dm6
E7sus
on - ly so much more that he can take.
Am(add9)
F/A
G
Dm/F
Man-y miles a - way, some-thing crawls from the slime at the bot-
E
Esus
E
G
D
tom of a dark Scot-tish lake.
A
C♯m
A/C♯
G
An-oth-er in-dus - trial ug - ly morn - ing. The

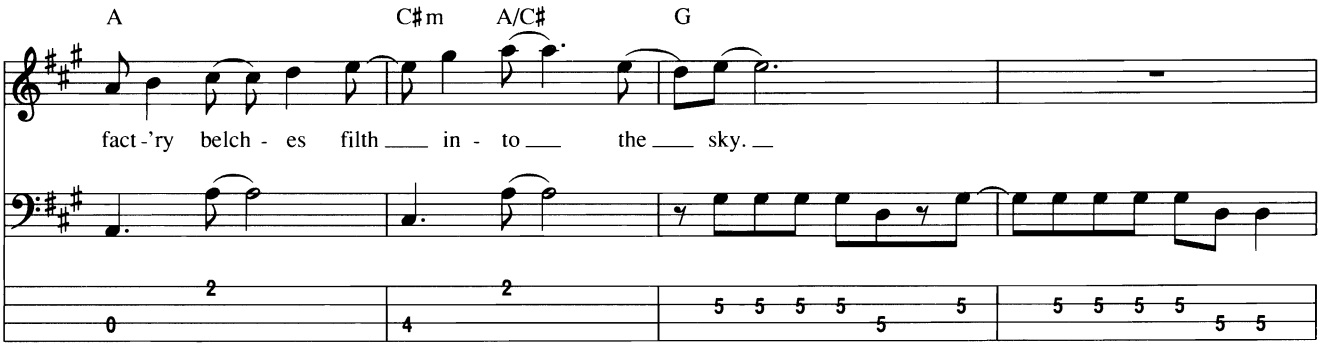
A
C♯m
A/C♯
G
fact-'ry belch - es filth in - to the sky.

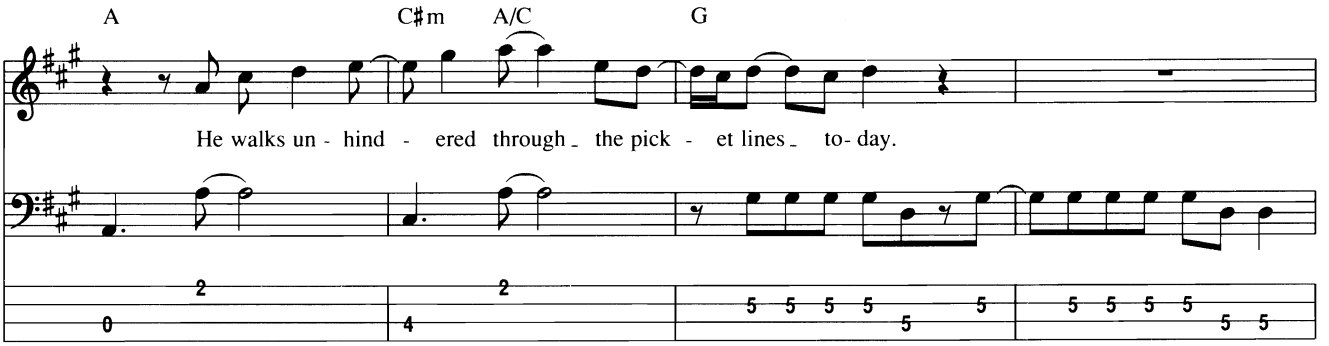
A
C♯m
A/C
G
He walks un - hind - ered through the pick - et lines to- day.

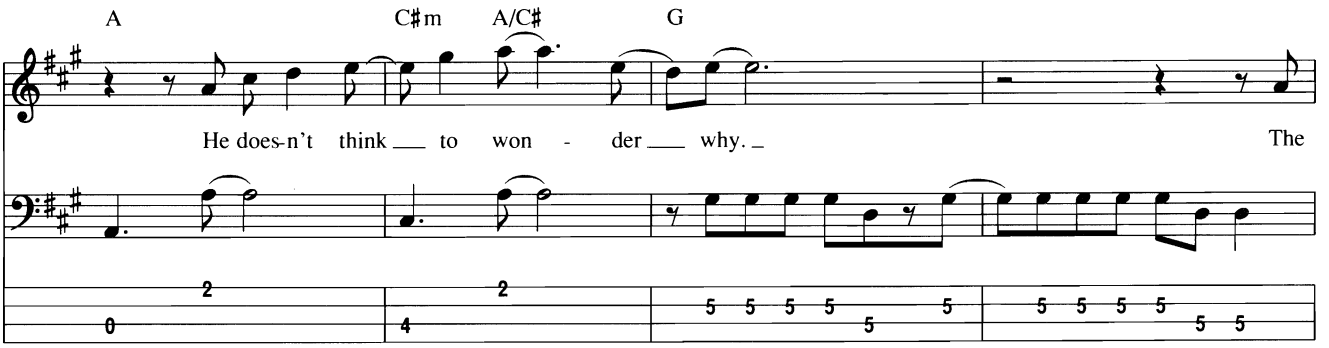
A
C♯m
A/C♯
G
He does-n't think to won - der why. The

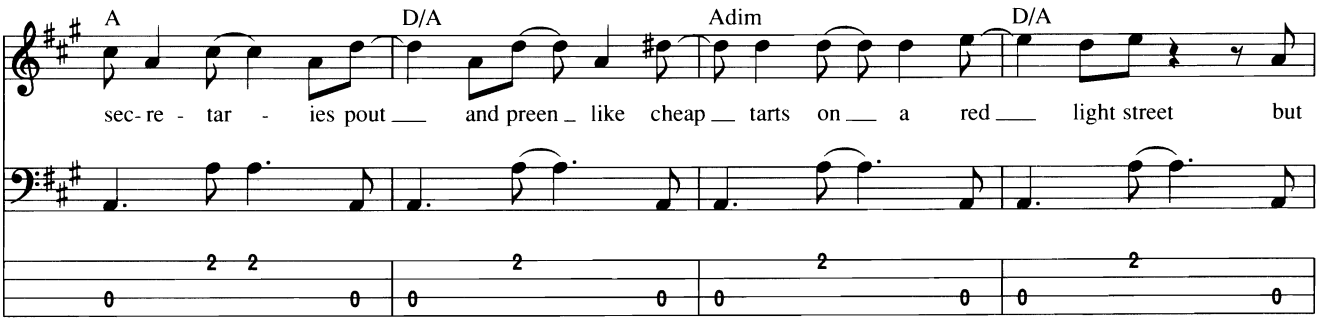
A
D/A
Adim
D/A
sec- re - tar - ies pout and preen like cheap tarts on a red light street but

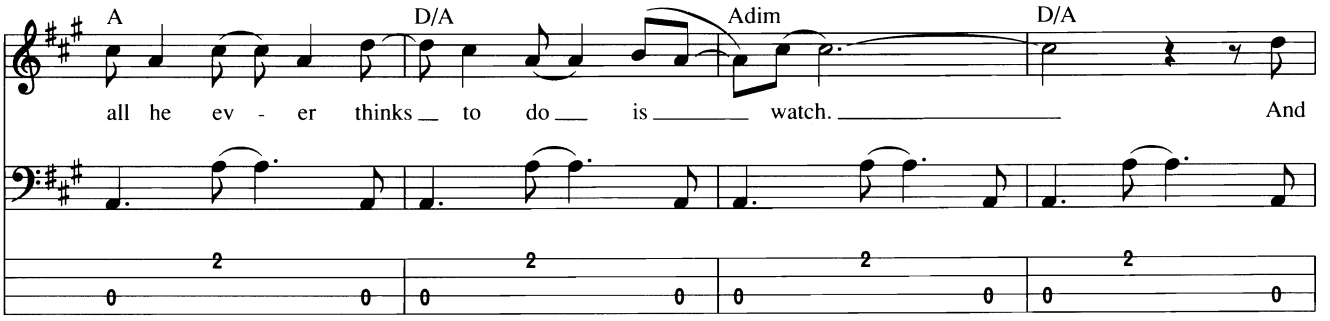
A
D/A
Adim
D/A
all he ev - er thinks to do is watch. And

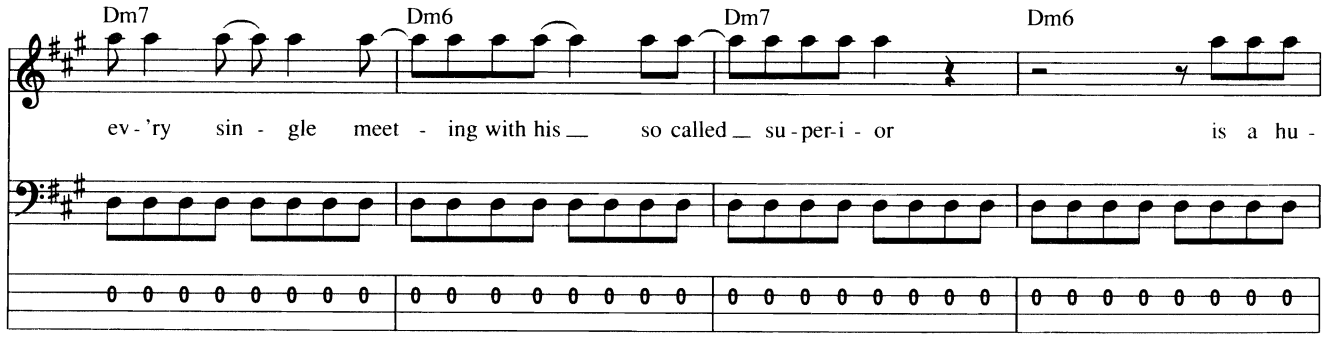

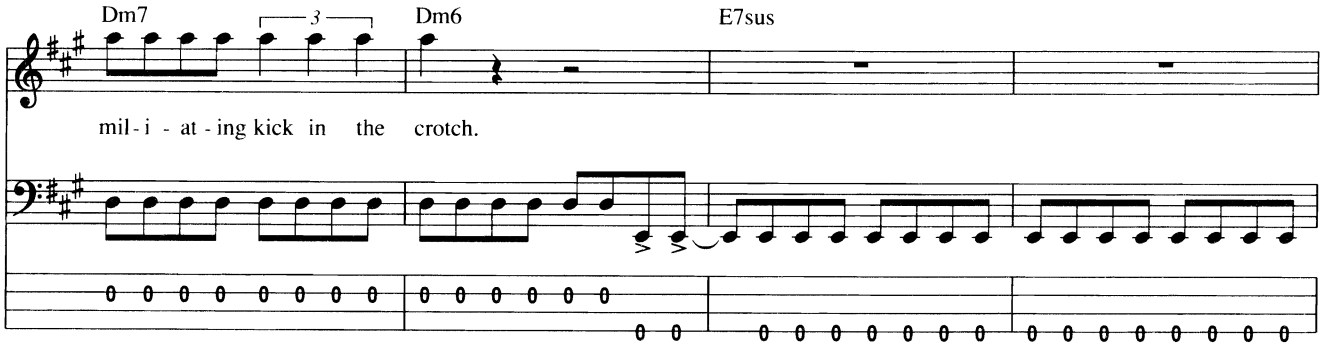

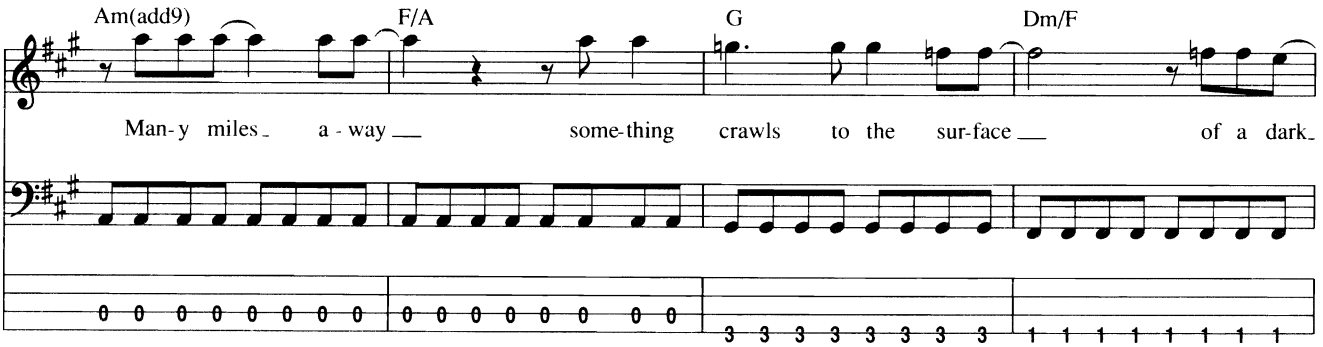

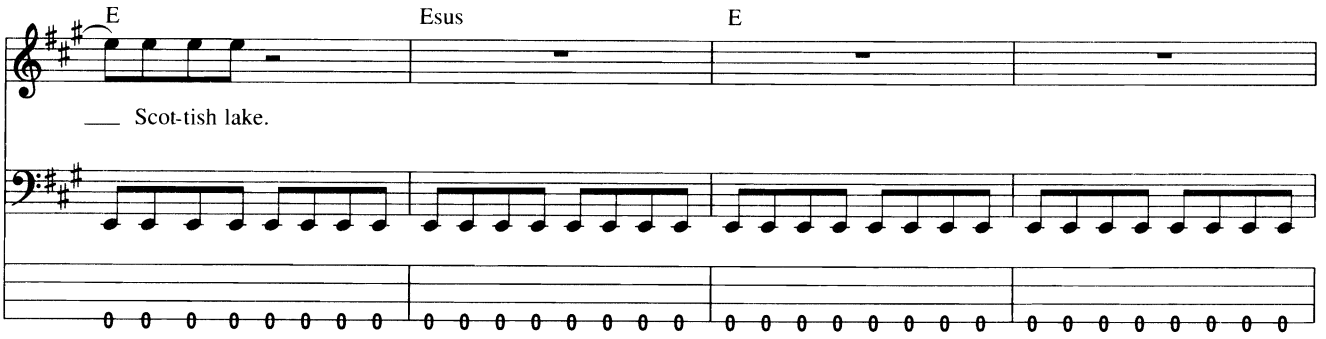

Guitar Solo - Sound Effects, Feedback, String Scrapes

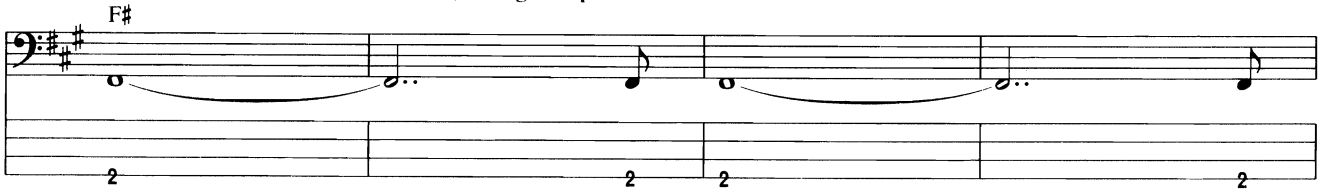

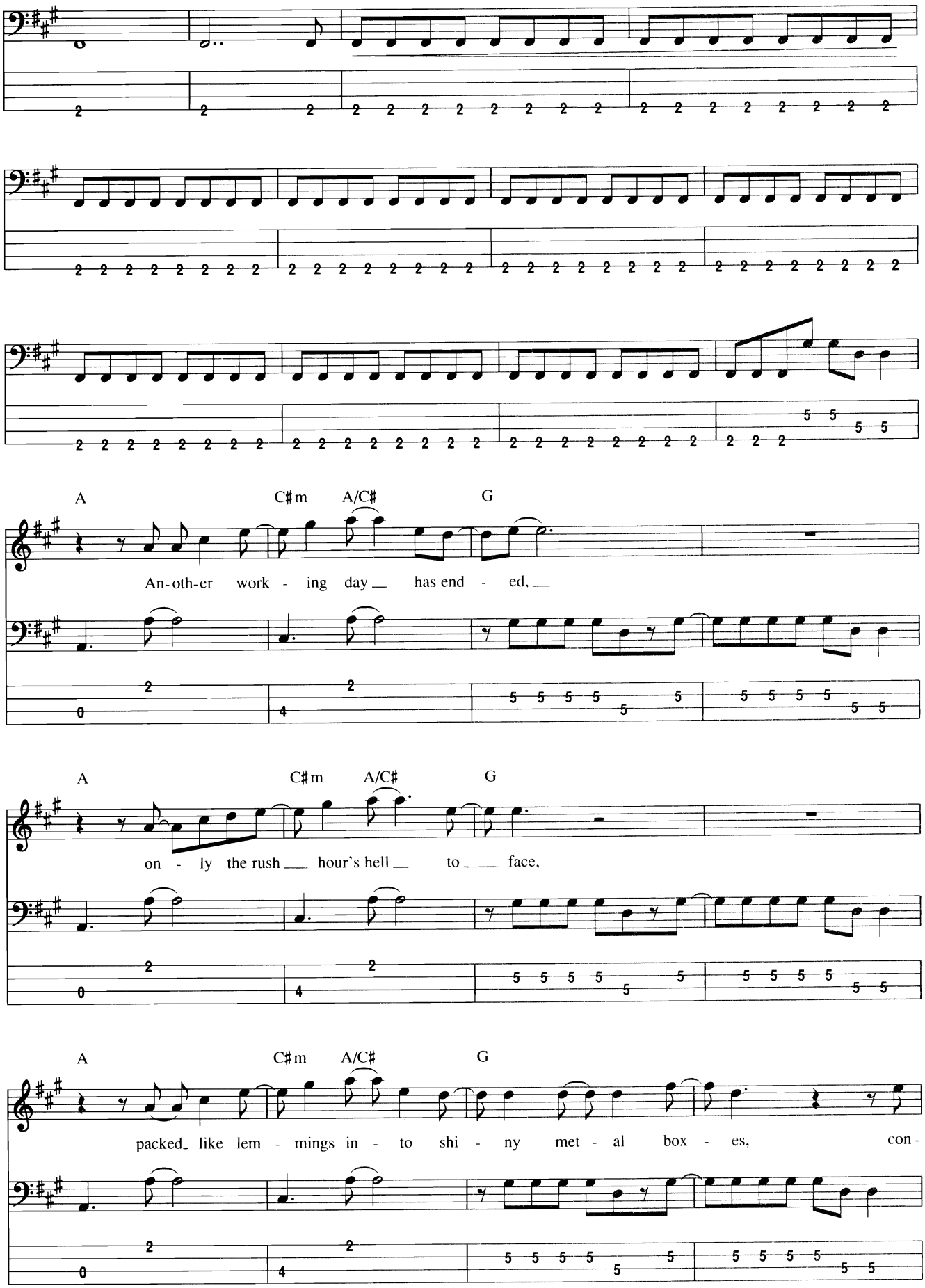
A
C♯m
A/C♯
G
An-oth-er work - ing day__ has end - ed,__
A
C♯m
A/C♯
G
on - ly the rush__ hour's hell__ to__ face,
A
C♯m
A/C♯
G
packed_ like lem - mings in - to shi - ny met - al box - es, con-

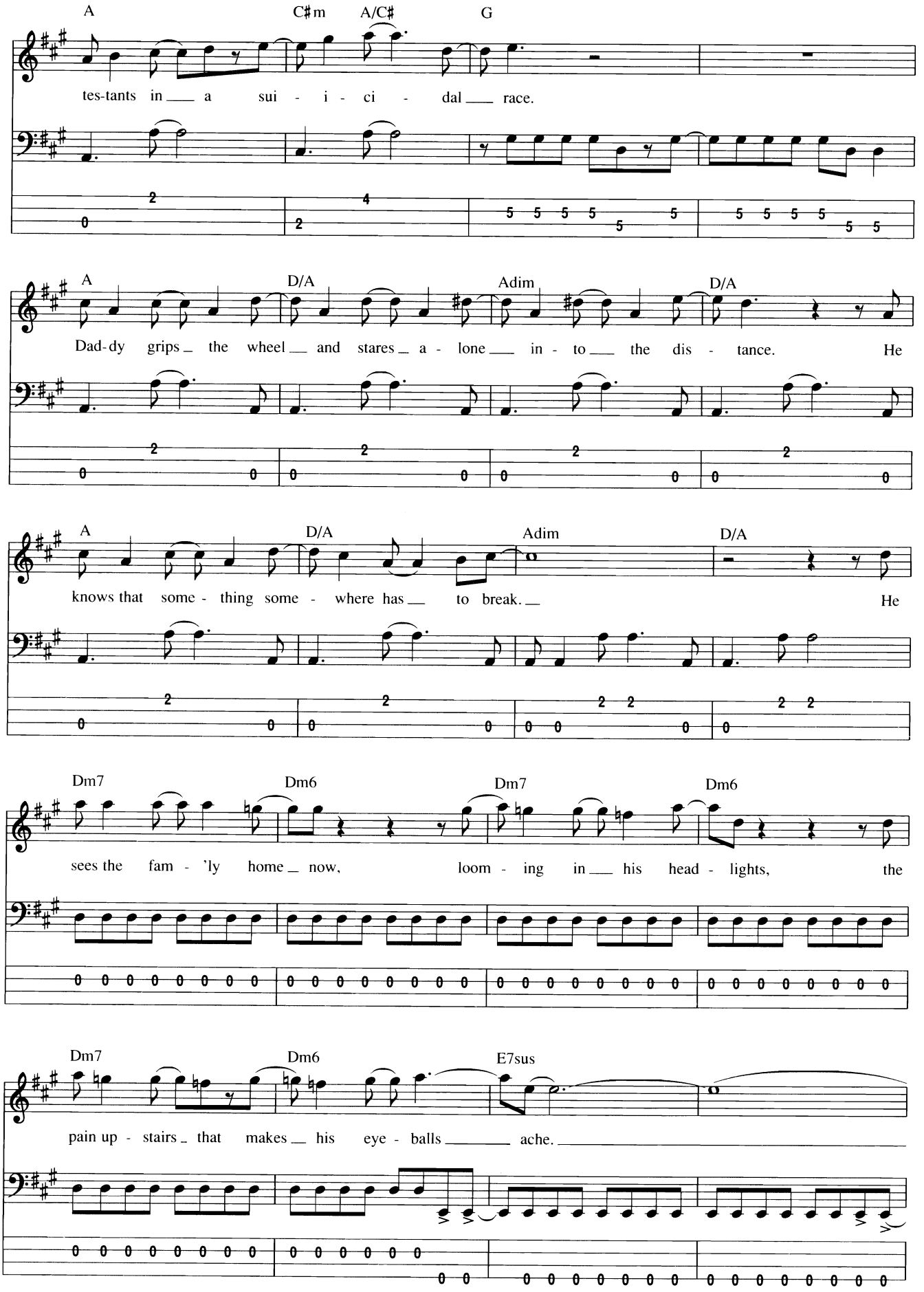
A
C♯m
A/C♯
G
tes-tants in a sui - i - ci - dal race.
A
D/A
Adim
D/A
Dad-dy grips the wheel and stares a - lone in - to the dis - tance. He
A
D/A
Adim
D/A
knows that some - thing some - where has to break. He
Dm7
Dm6
Dm7
Dm6
sees the fam - 'ly home now, loom - ing in his head - lights, the
Dm7
Dm6
E7sus
pain up - stairs that makes his eye - balls ache.

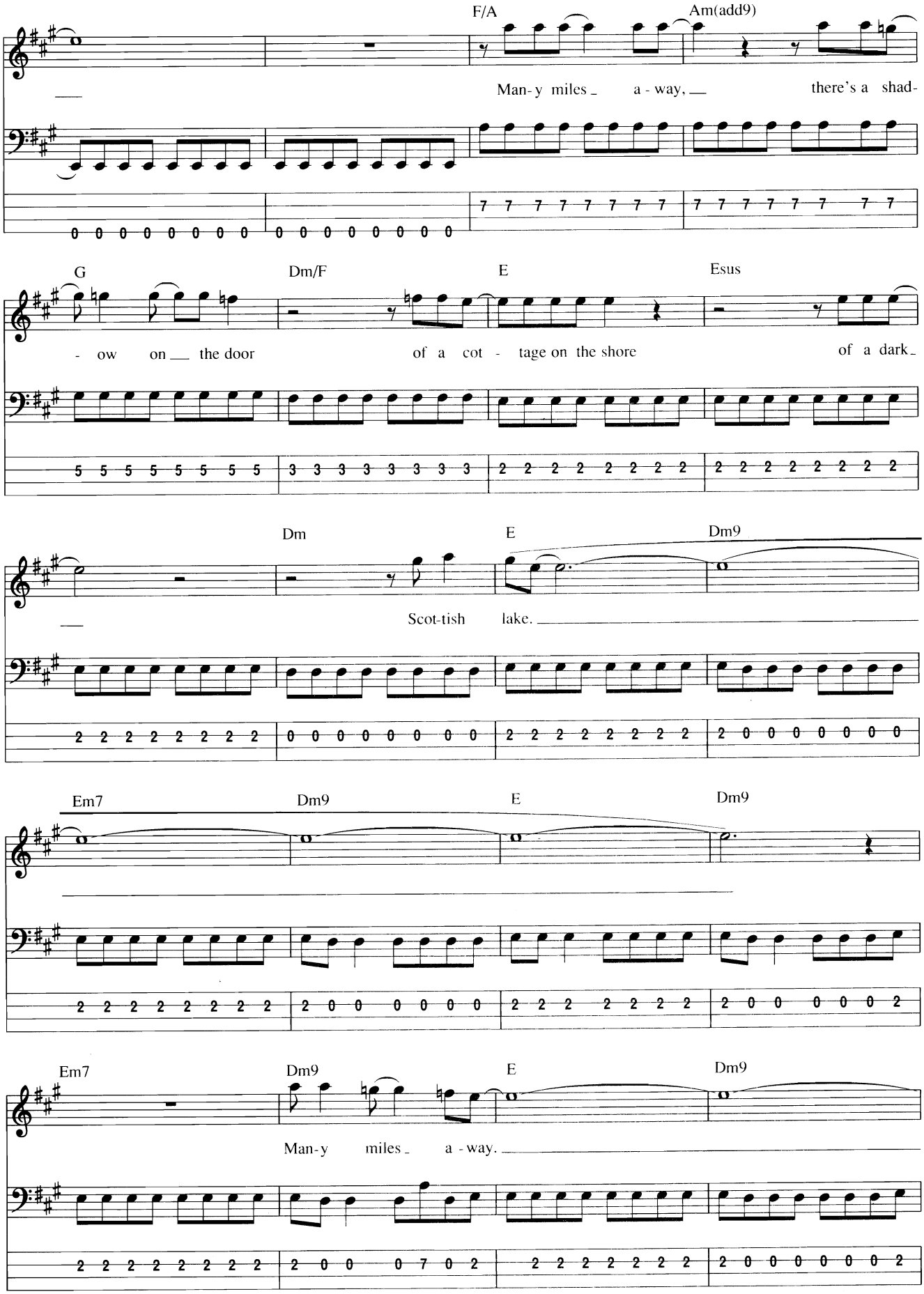
F/A
Am(add9)
Man-y miles_ a-way,__ there's a shad-
G
Dm/F
E
Esus
-ow on__ the door of a cot-tage on the shore of a dark_
Dm
E
Dm9
Scot-tish lake.
Em7
Dm9
E
Dm9
Em7
Dm9
E
Dm9
Man-y miles_ a-way.

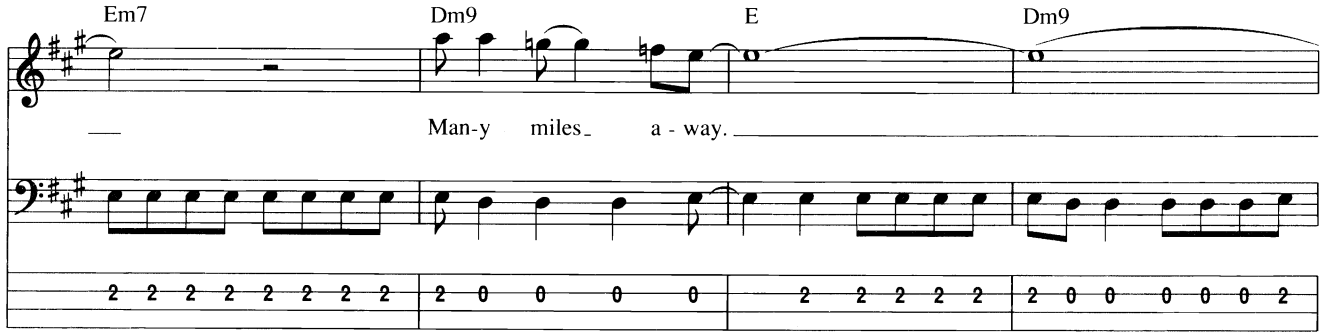
Em7
Dm9
E
Dm9
Man-y miles_ a - way.

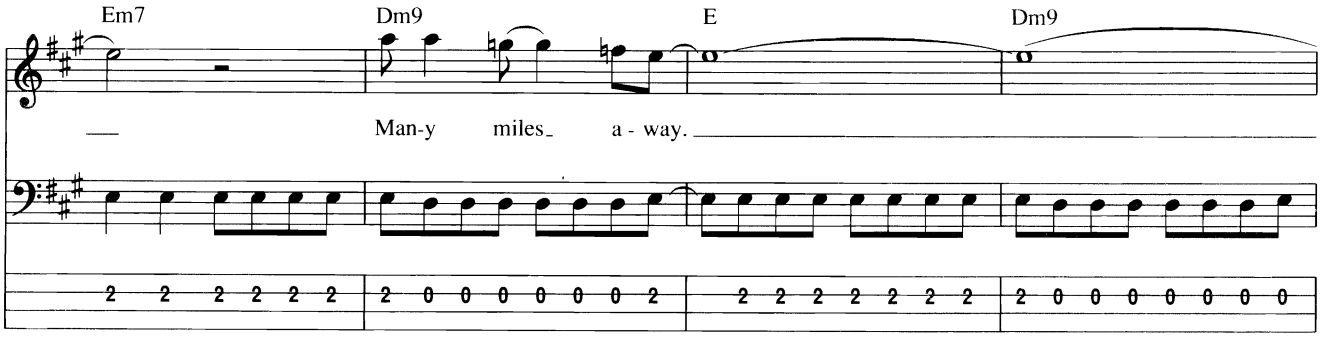
Em7
Dm9
E
Dm9
Man-y miles_ a - way.

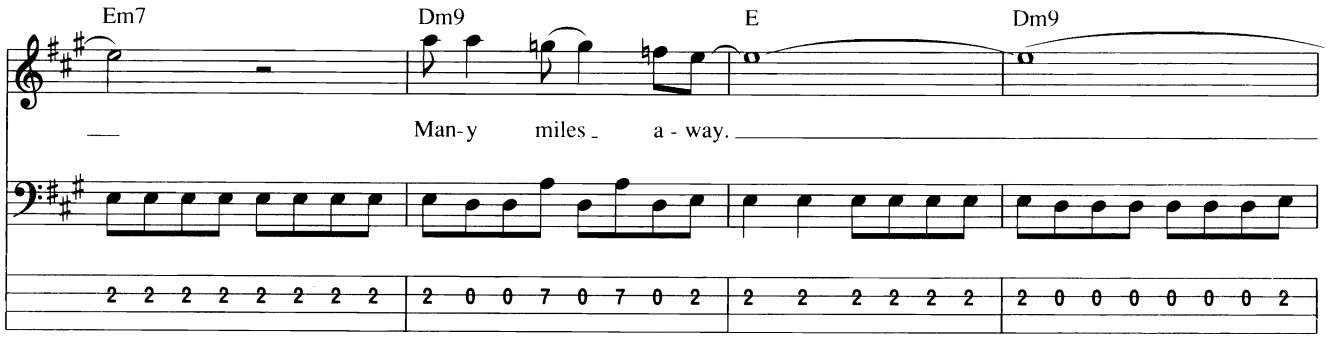
Em7
Dm9
E
Dm9
Man-y miles_ a - way.

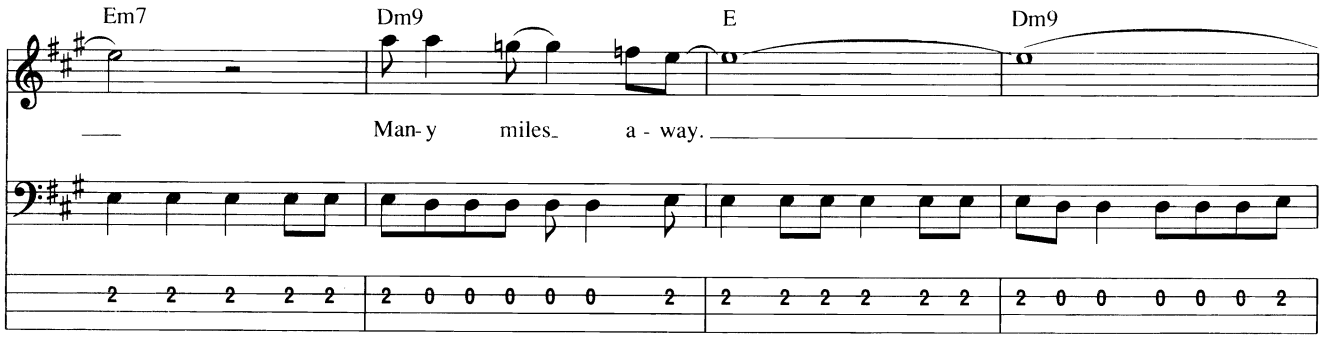
Em7
Dm9
E
Dm9
Man-y miles_ a - way.

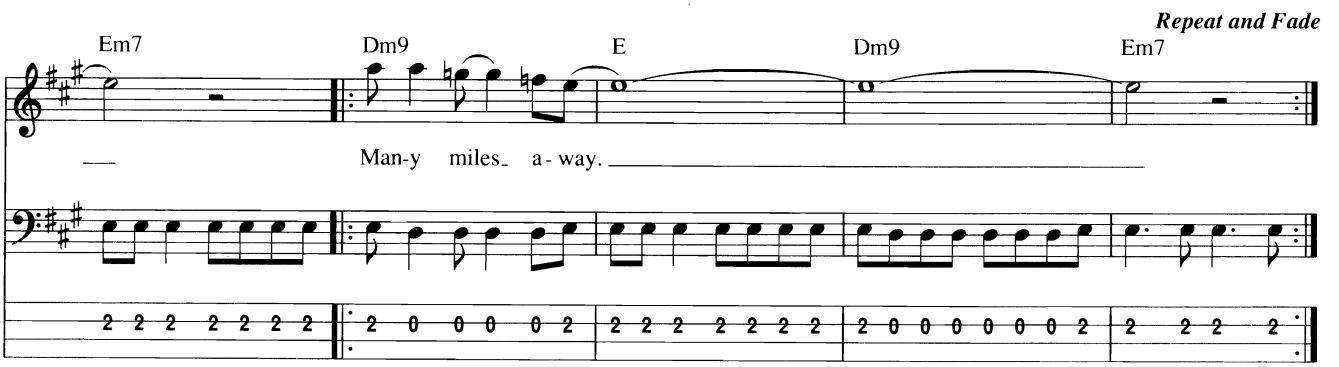
Repeat and Fade
Em7
Dm9
E
Dm9
Em7
Man-y miles_ a - way.

Take a Look Around
(Theme from "M: I-2")

from the Paramount Motion Picture M: I-2

Words and Music by Fred Durst and Lalo Schifrin

Tune down 1 1/2 steps:
(low to high) C♯–F♯–B–E

Intro

Moderately ♩ = 100

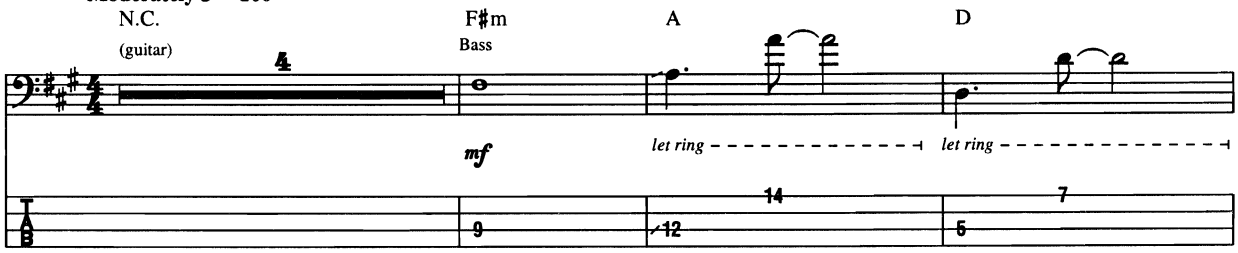

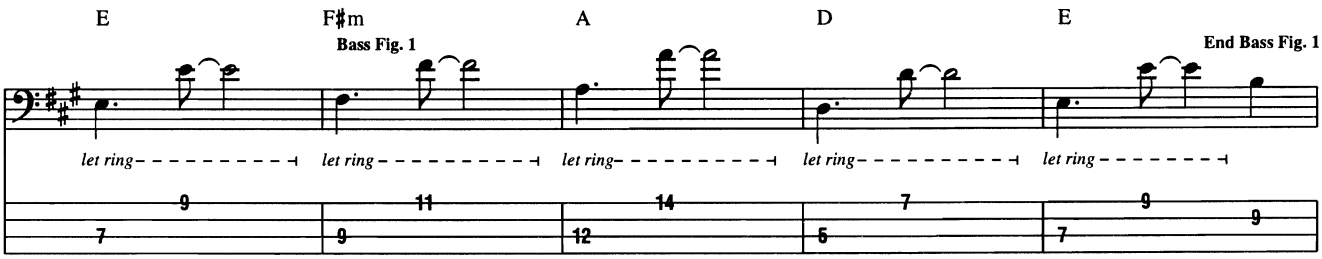

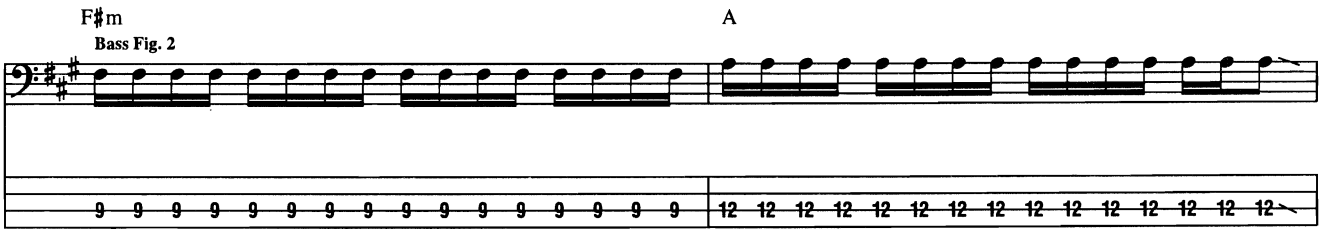

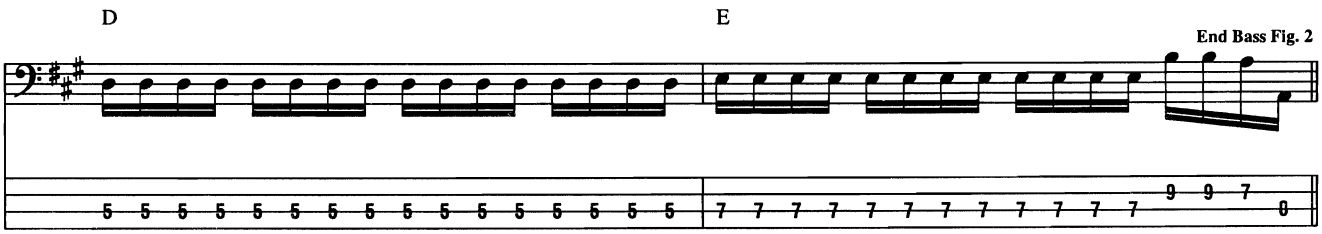

Verse

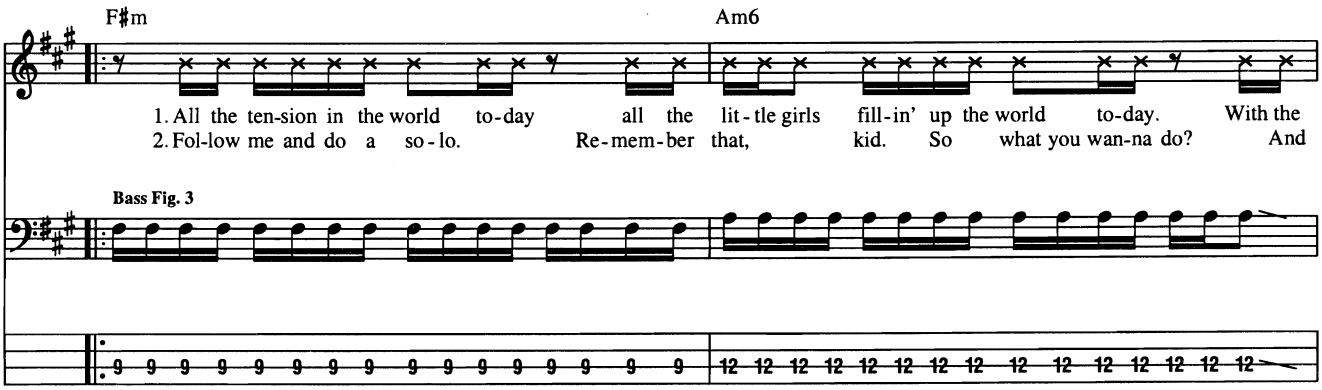

Copyright © 2000 by Bruin Music Company and Famous Music Corporation
International Copyright Secured All Rights Reserved

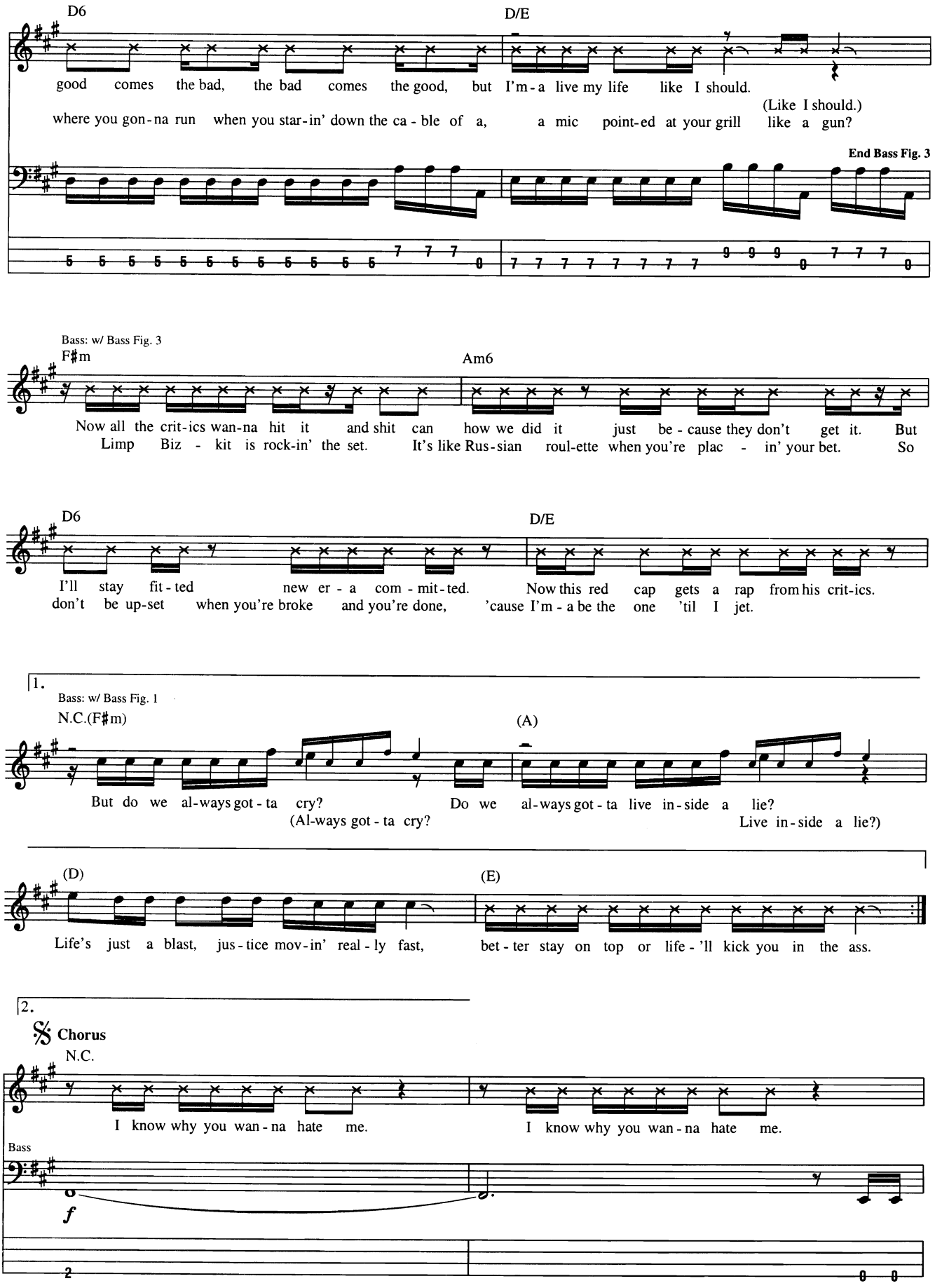
D6
D/E
good comes the bad, the bad comes the good, but I'm-a live my life like I should.
where you gon-na run when you star-in' down the ca-ble of a, a mic point-ed at your grill like a gun?
(Like I should.)
End Bass Fig. 3
Bass: w/ Bass Fig. 3
F♯m
Am6
Now all the crit-ics wan-na hit it and shit can how we did it just be-cause they don't get it. But
Limp Biz-kit is rock-in' the set. It's like Rus-sian roul-ette when you're plac-in' your bet. So
D6
D/E
I'll stay fit-ted new er-a com-mit-ted. Now this red cap gets a rap from his crit-ics.
don't be up-set when you're broke and you're done, 'cause I'm-a be the one 'til I jet.
1.
Bass: w/ Bass Fig. 1
N.C.(F♯m)
(A)
But do we al-ways got-ta cry? Do we al-ways got-ta live in-side a lie?
(Al-ways got-ta cry? Live in-side a lie?)
(D)
(E)
Life's just a blast, jus-tice mov-in' real-ly fast, bet-ter stay on top or life-'ll kick you in the ass.
2.
𝄋 Chorus
N.C.
I know why you wan-na hate me. I know why you wan-na hate me.
Bass
f

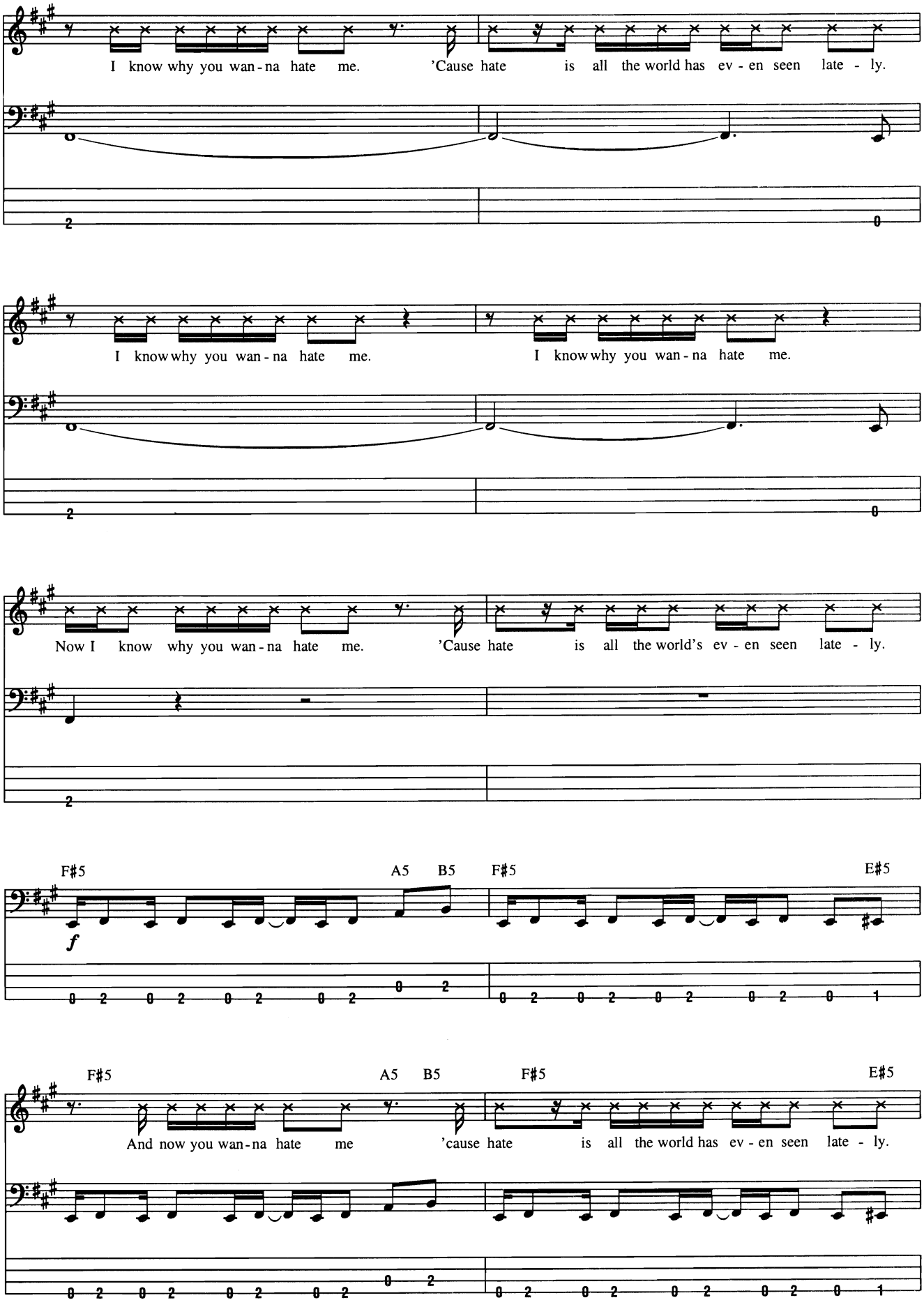
I know why you wan - na hate me. 'Cause hate is all the world has ev - en seen late - ly.
I know why you wan - na hate me. I know why you wan - na hate me.
Now I know why you wan - na hate me. 'Cause hate is all the world's ev - en seen late - ly.
F♯5 A5 B5 F♯5 E♯5
f
F♯5 A5 B5 F♯5 E♯5
And now you wan - na hate me 'cause hate is all the world has ev - en seen late - ly.

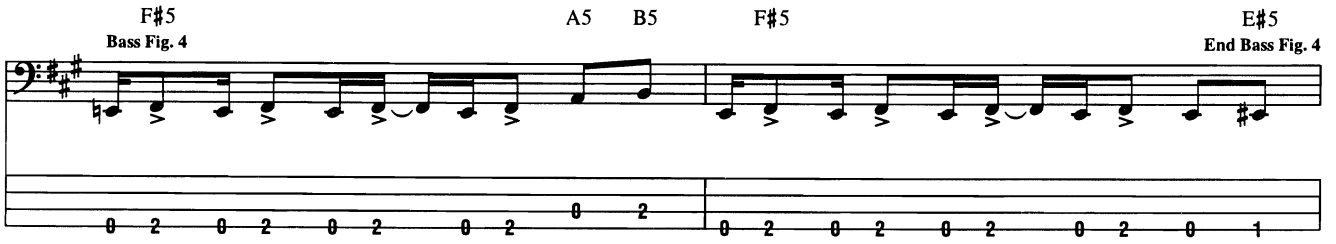

To Coda ⊕

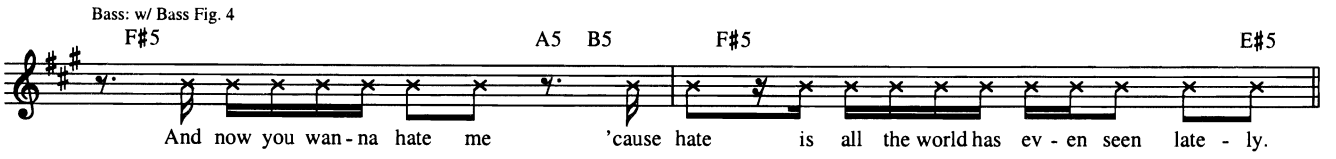

Interlude

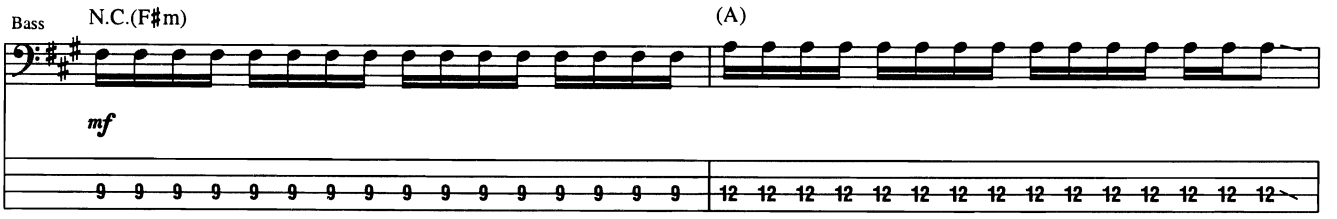

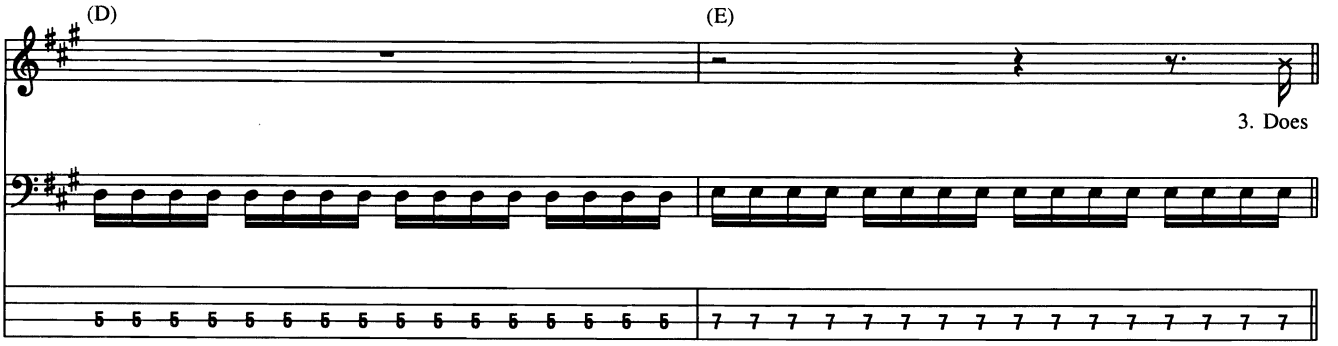

Verse

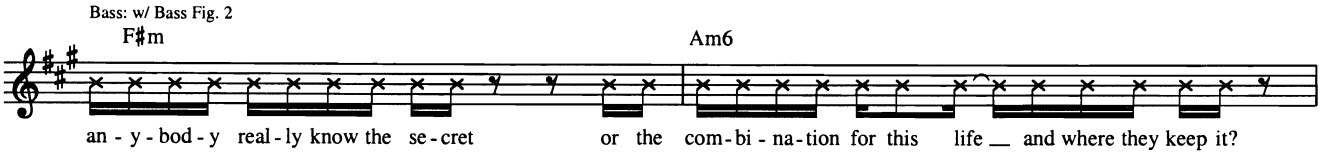

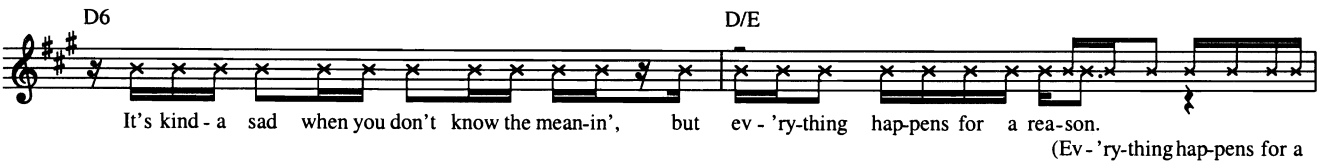

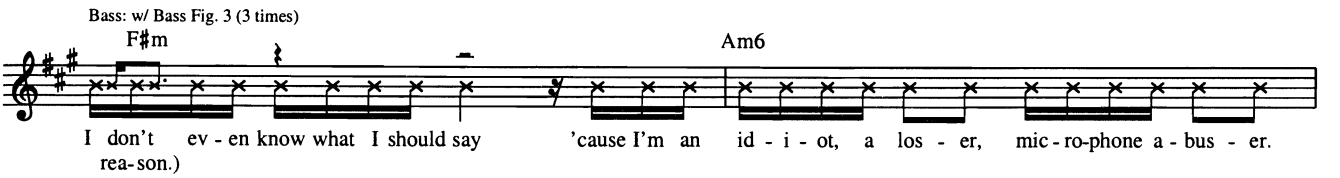

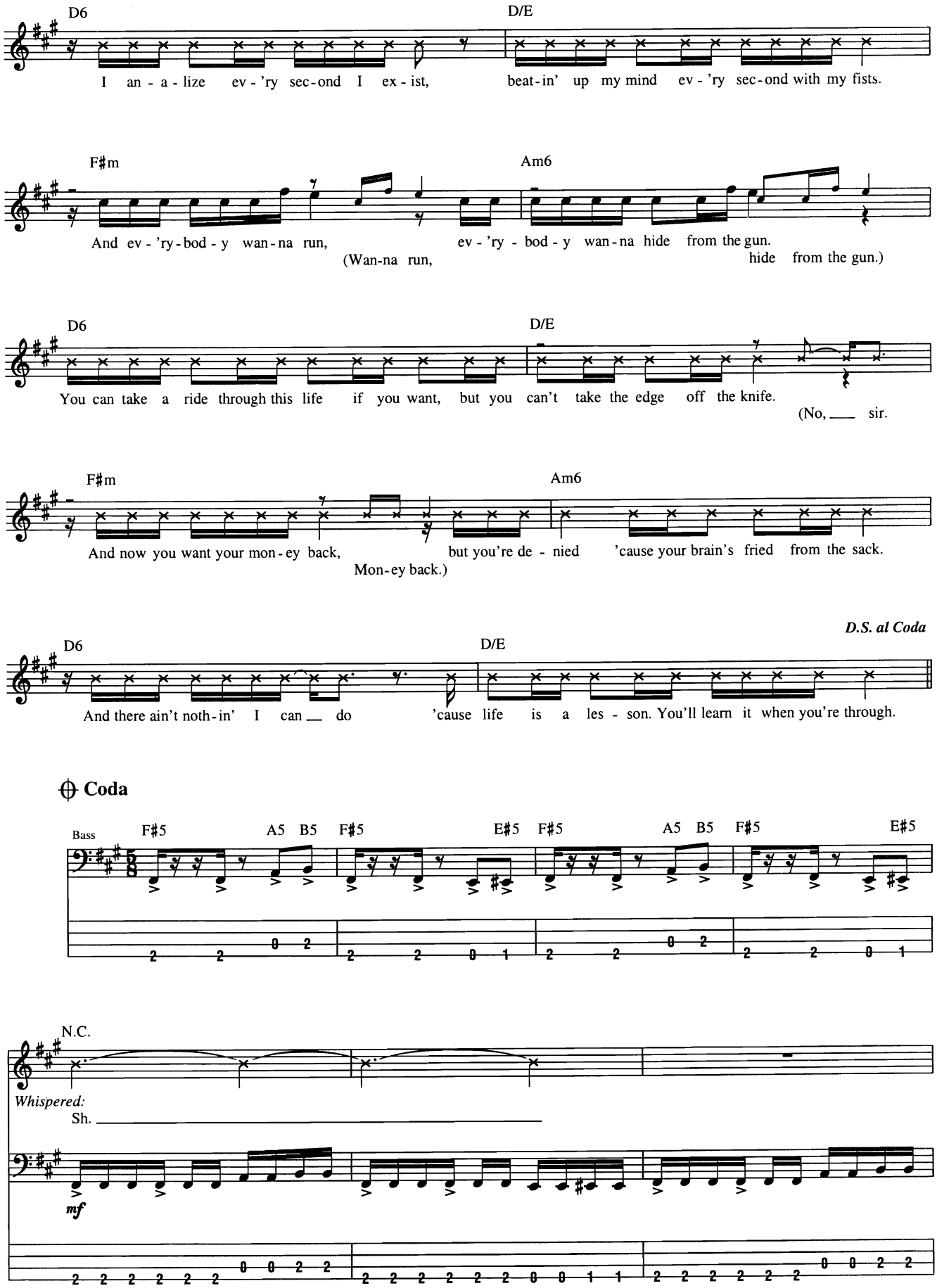
D6
D/E
I an - a - lize ev - 'ry sec - ond I ex - ist,
beat - in' up my mind ev - 'ry sec - ond with my fists.
F♯m
Am6
And ev - 'ry - bod - y wan - na run,
ev - 'ry - bod - y wan - na hide from the gun.
(Wan-na run,
hide from the gun.)
D6
D/E
You can take a ride through this life if you want, but you can't take the edge off the knife.
(No, ___ sir.
F♯m
Am6
And now you want your mon - ey back,
but you're de - nied 'cause your brain's fried from the sack.
Mon-ey back.)
D.S. al Coda
D6
D/E
And there ain't noth - in' I can ___ do
'cause life is a les - son. You'll learn it when you're through.
Coda
Bass
F♯5
A5 B5
F♯5
E♯5
F♯5
A5 B5
F♯5
E♯5
N.C.
Whispered:
Sh. ___
mf

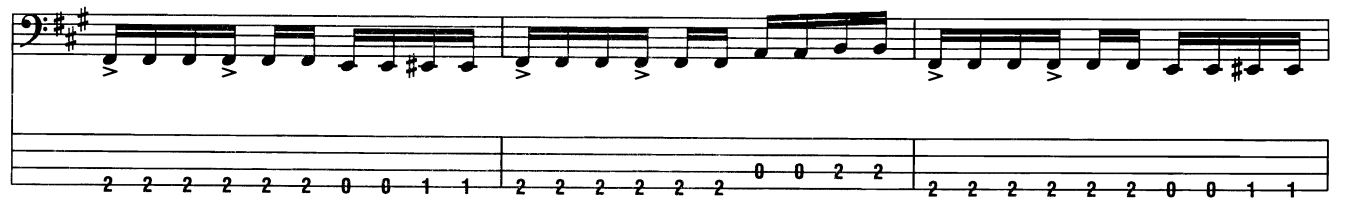

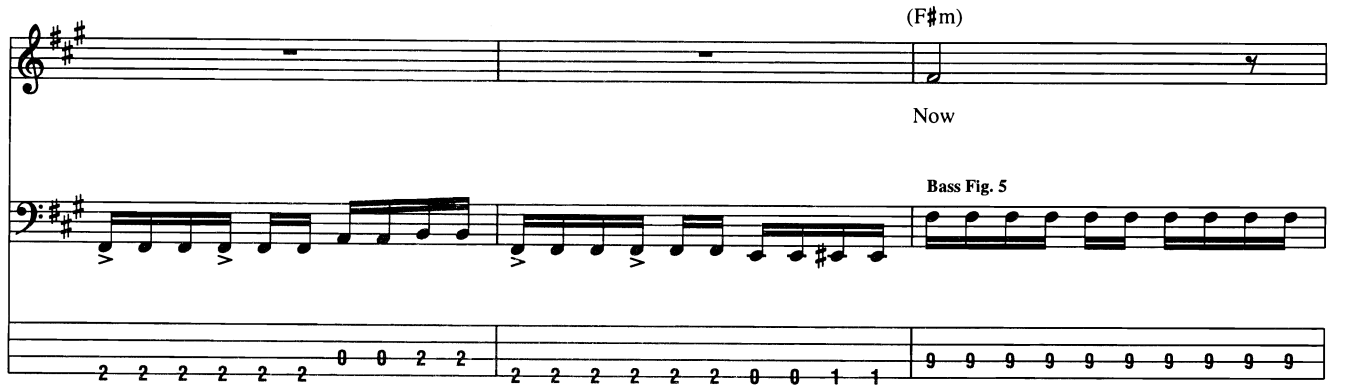
(F♯m)
Now
Bass Fig. 5

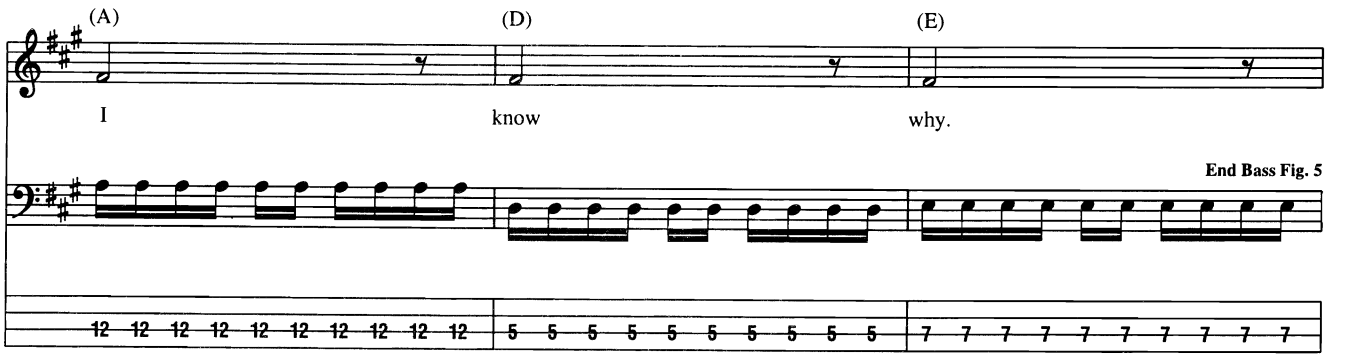
(A)
(D)
(E)
I
know
why.
End Bass Fig. 5

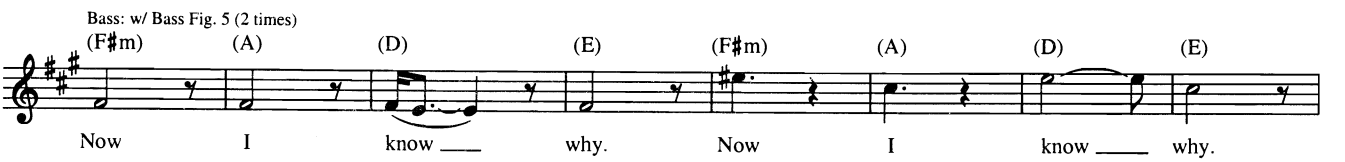
Bass: w/ Bass Fig. 5 (2 times)
(F♯m)
(A)
(D)
(E)
(F♯m)
(A)
(D)
(E)
Now
I
know
why.
Now
I
know
why.

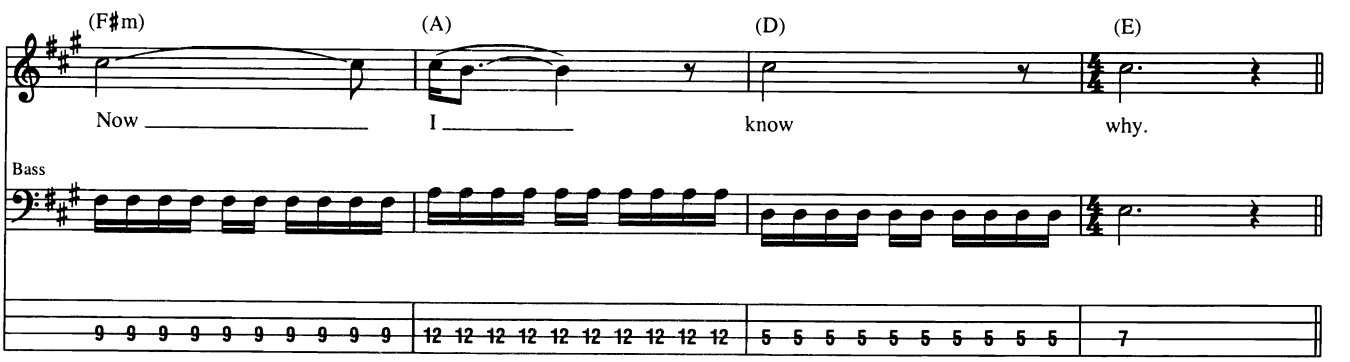
(F♯m)
(A)
(D)
(E)
Now
I
know
why.
Bass

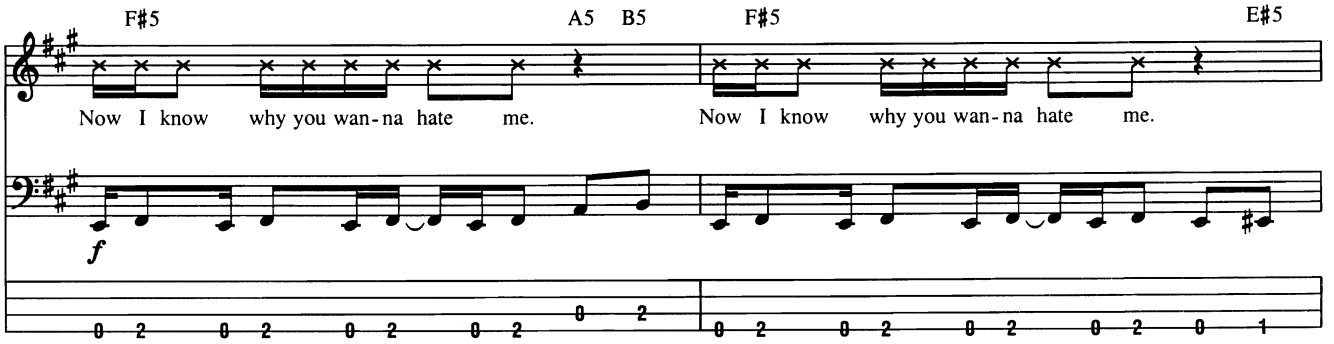

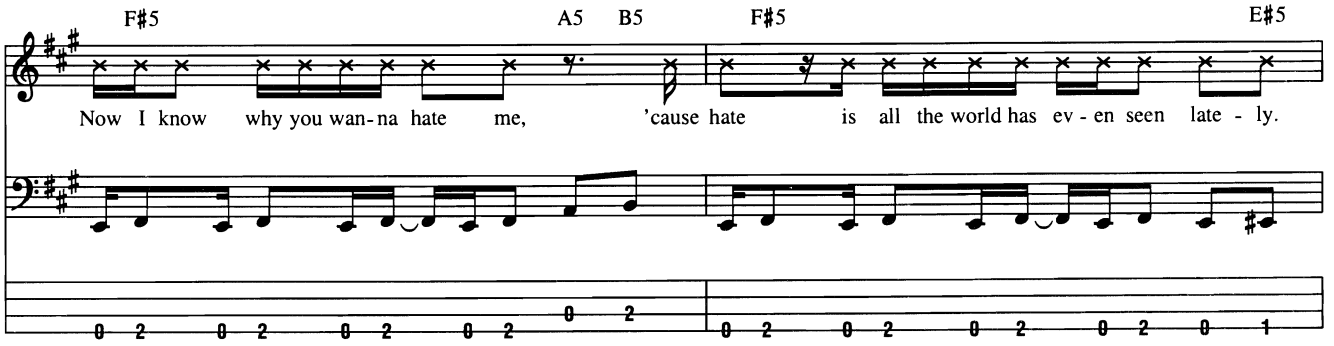

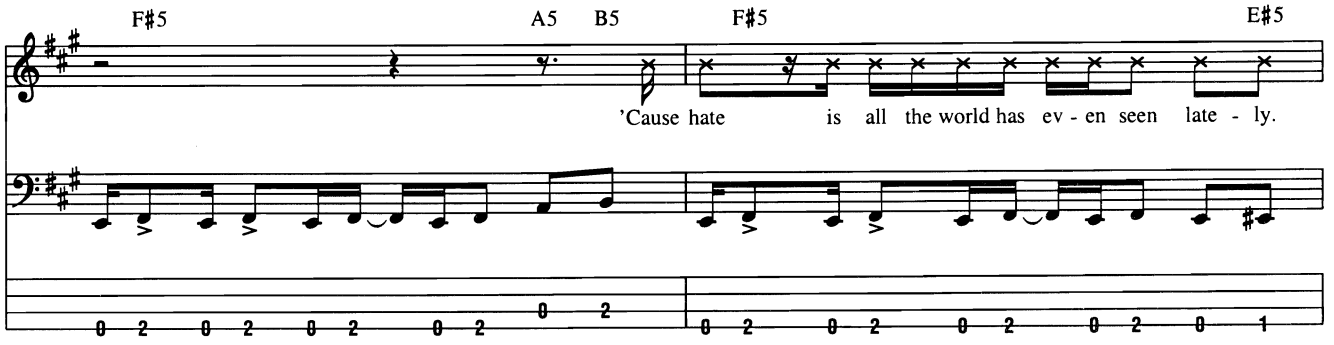

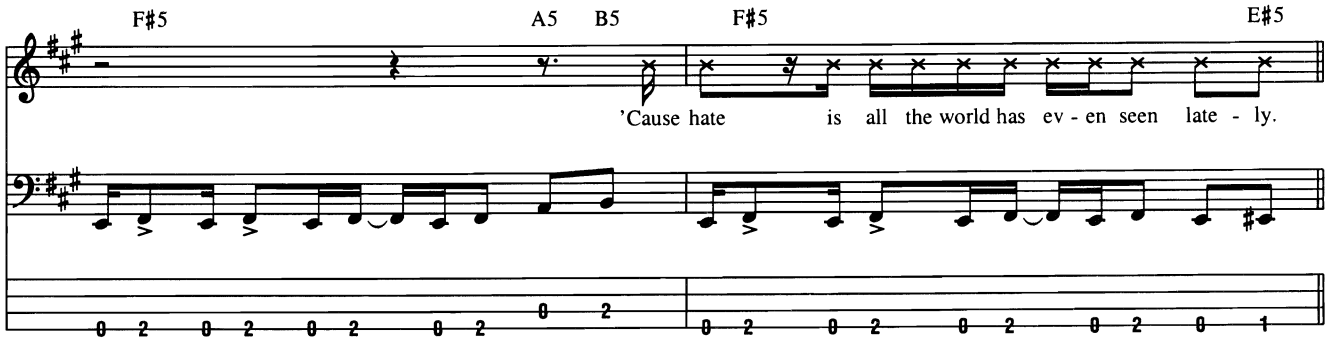

Outro

Play 5 times & fade

Bass: w/ Bass Fig. 2 (till fade)

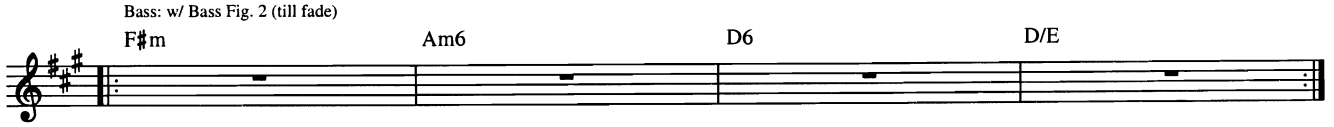

Takin' Care of Business

Words and Music by Randy Bachman

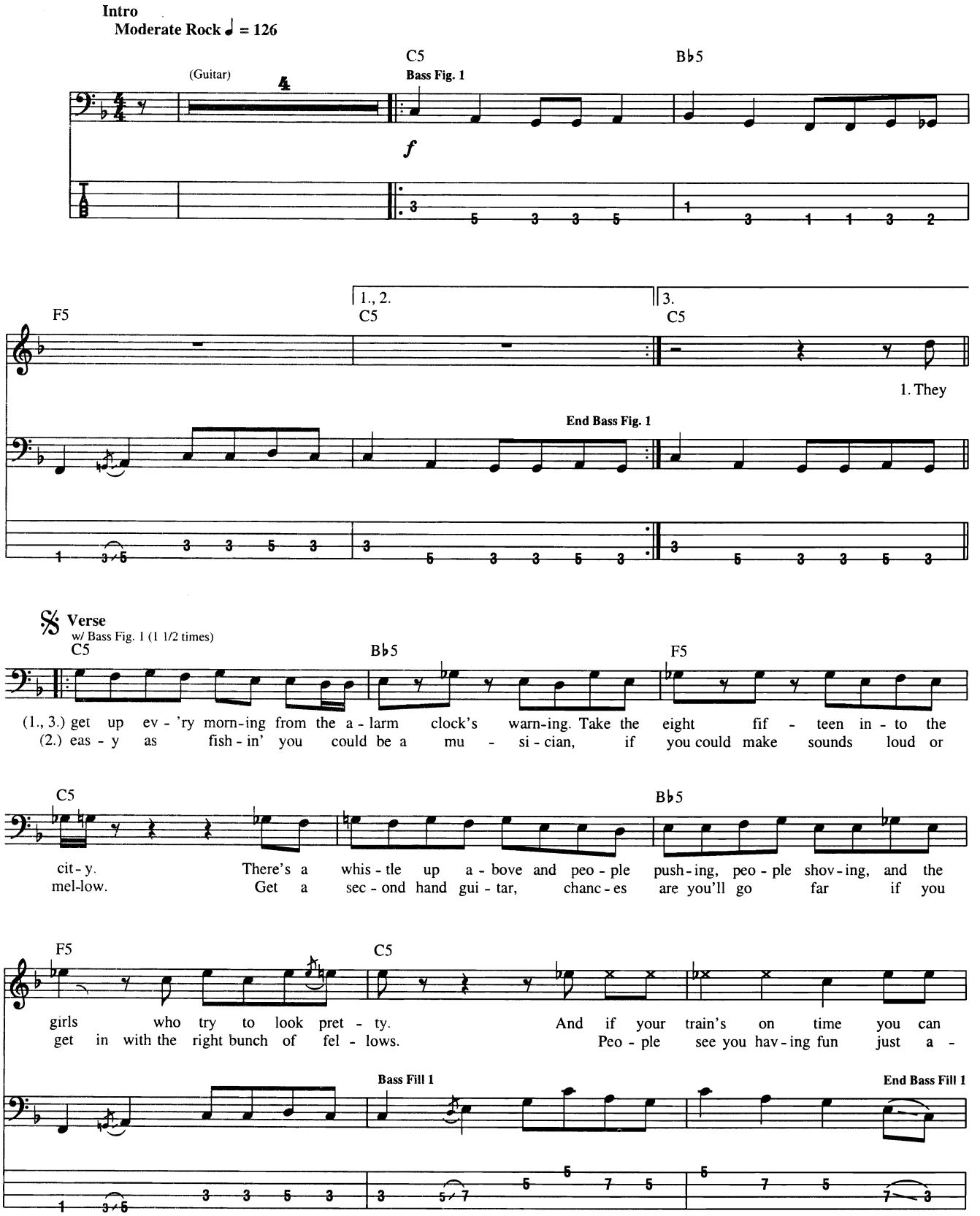

Copyright © 1974 Sony/ATV Songs LLC
All Rights Administered by Sony/ATV Music Publishing, 8 Music Square West, Nashville, TN 37203
International Copyright Secured All Rights Reserved

w/ Bass Fig. 1 (last 3 meas.)

B♭5 F5 C5

get to work by nine and start your slav - ing jobs to get your pay. If you
ly - ing in the sun. Tell them that you like it this way. It's the

w/ Bass Fig. 1

B♭5 F5

ev - er get an-noyed, look at me, I'm self em-ployed. I love to work at noth - ing all day.
work that we a - void and we're all self em-ployed. We love to work at noth - ing all day.

Chorus

w/ Bass Fig. 1 (2 times)
3rd time, w/ Bass Fig. 1 (1st 3 meas.)

C5 C5 B♭5

And I've been tak - ing care of busi - ness ev - 'ry day. Tak -
And we've been tak - ing care of busi - ness ev - 'ry day. Tak -

3rd time, w/ Bass Fill 1

F5 C5

- ing care of busi - ness ev - 'ry way. I've been tak - ing care of busi - ness,
- ing care of busi - ness ev - 'ry way. We've been tak - ing care of busi - ness,

3rd time, w/ Bass Fig. 1 (last 3 meas.)

To Coda

B♭5 F5 C5

it's all mine. Tak - ing care of bus - ness and work - ing o - ver - time, work out.
it's all mine. Tak - ing care of busi - ness and work - ing o - ver - time.

1.

Interlude

w/ Bass Fig. 1 (1st 3 meas.)

C5 B♭5 F5 w/ Bass Fill 2 C5

2.

Guitar solo

w/ Bass Fig. 1 (last 3 meas.)

B♭5 F5 C5 w/ Bass Fig. 1 (last 3 meas.) C5 B♭5

2. There's work

F5 w/ Bass Fill 1 C5 w/ Bass Fig. 1 (last 3 meas.) B♭5 F5 C5

Bass Fill 2

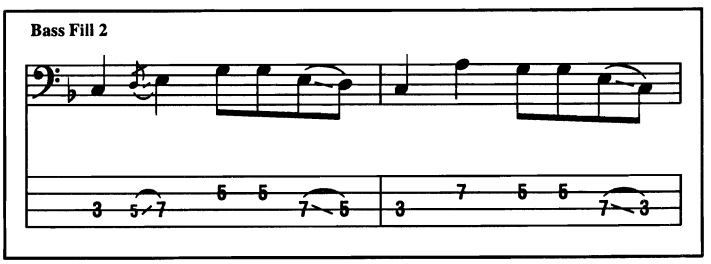

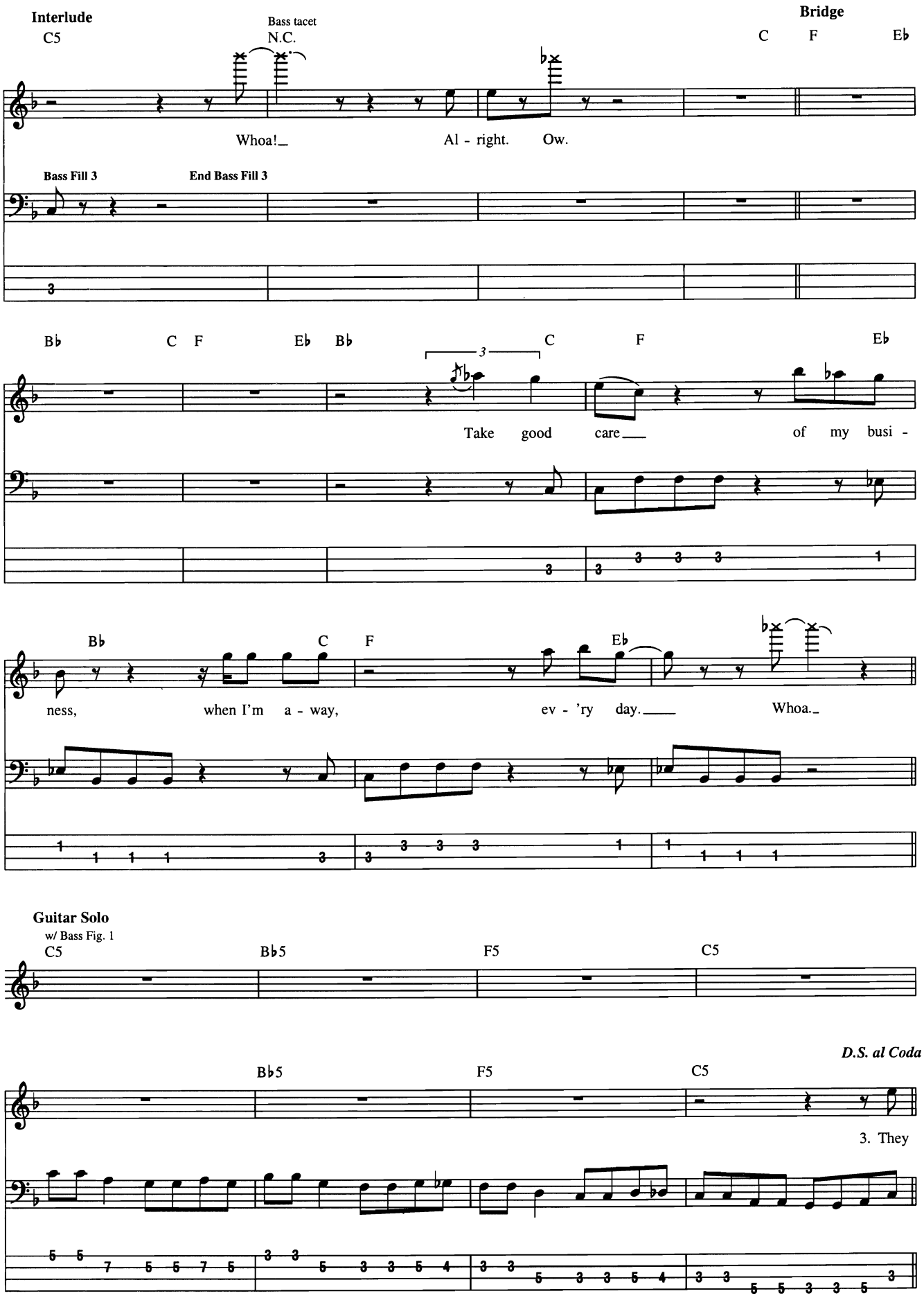
Interlude
C5
Bass tacet
N.C.
Bridge
C F Eb
Whoa!_ Al - right. Ow.
Bass Fill 3
End Bass Fill 3
Bb C F Eb Bb C F Eb
Take good care___ of my busi -
ness, when I'm a - way, ev - 'ry day.___ Whoa._
Guitar Solo
w/ Bass Fig. 1
C5 Bb5 F5 C5
D.S. al Coda
Bb5 F5 C5
3. They

Coda

Breakdown

Bass: w/ Bass Fill 3 Bass tacet

N.C.

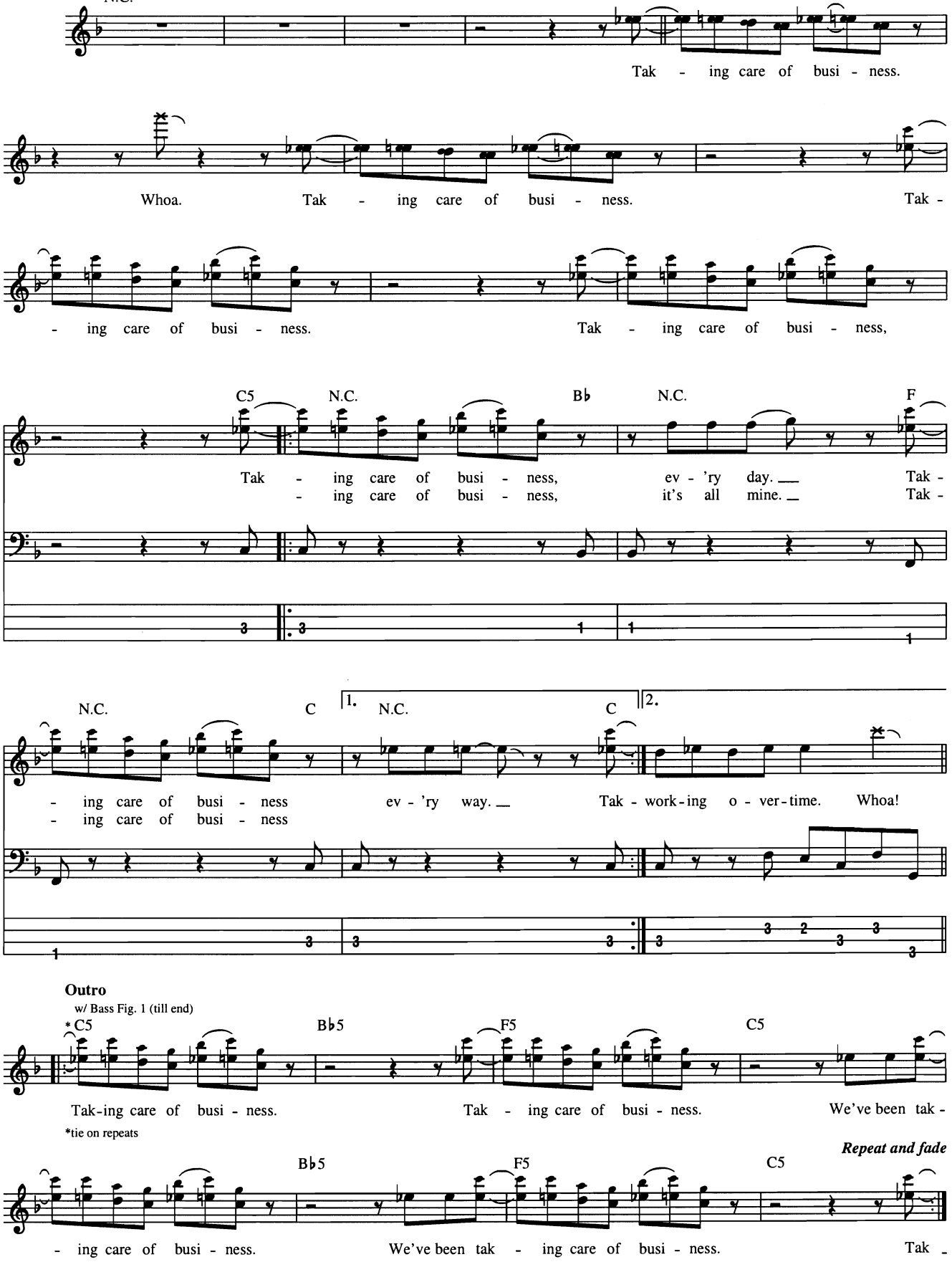

Outro

w/ Bass Fig. 1 (till end)

That'll Be the Day

Words and Music by Jerry Allison, Norman Petty and Buddy Holly

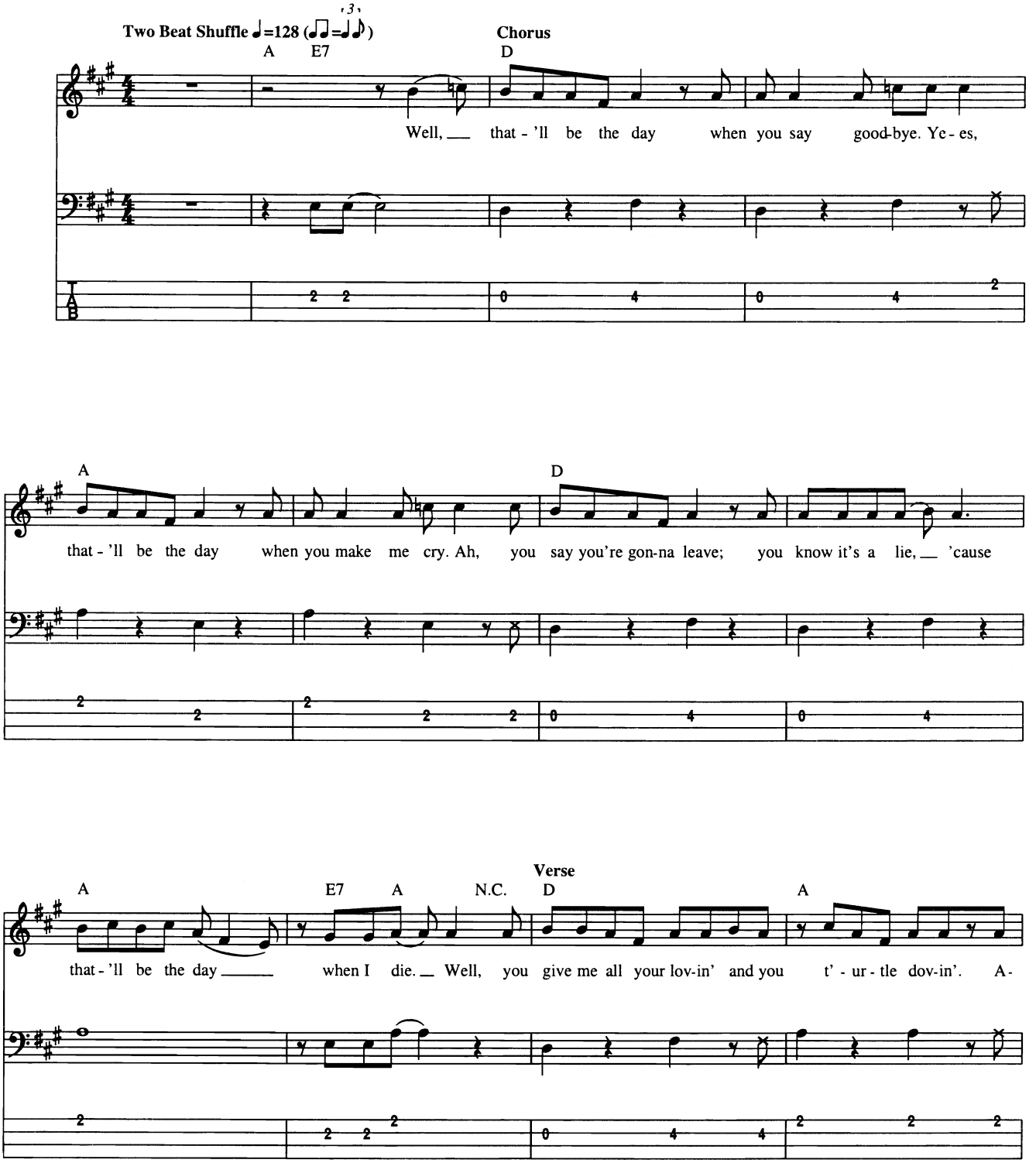

© 1957 (Renewed) MPL COMMUNICATIONS, INC. and WREN MUSIC CO.
All Rights Reserved

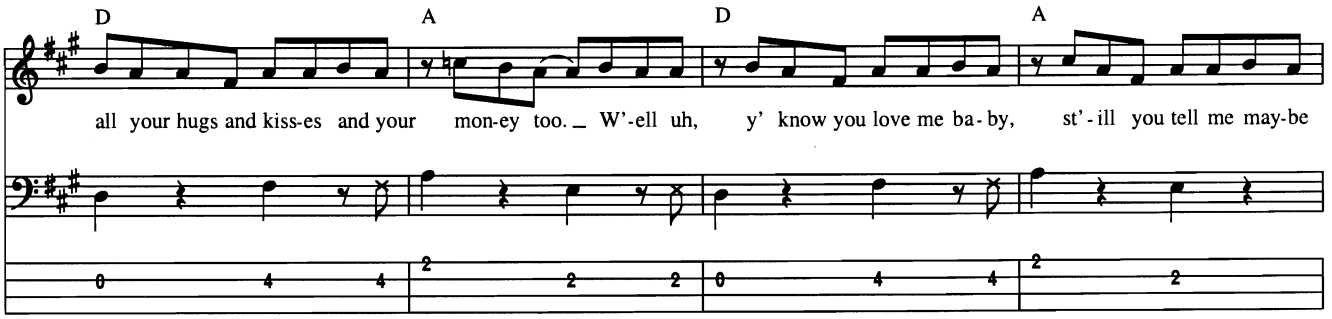
D
A
D
A
all your hugs and kiss-es and your mon-ey too. W'-ell uh, y' know you love me ba-by, st'-ill you tell me may-be

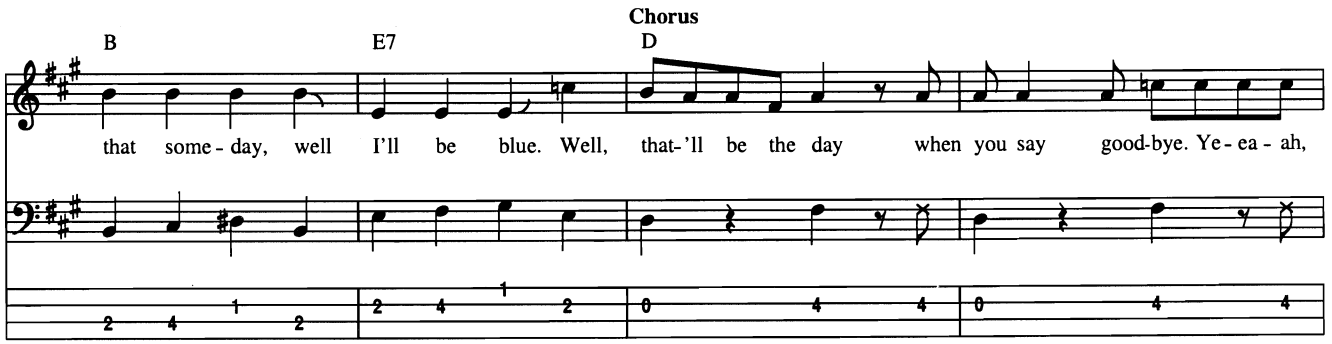
Chorus
B
E7
D
that some-day, well I'll be blue. Well, that-'ll be the day when you say good-bye. Ye-ea-ah,

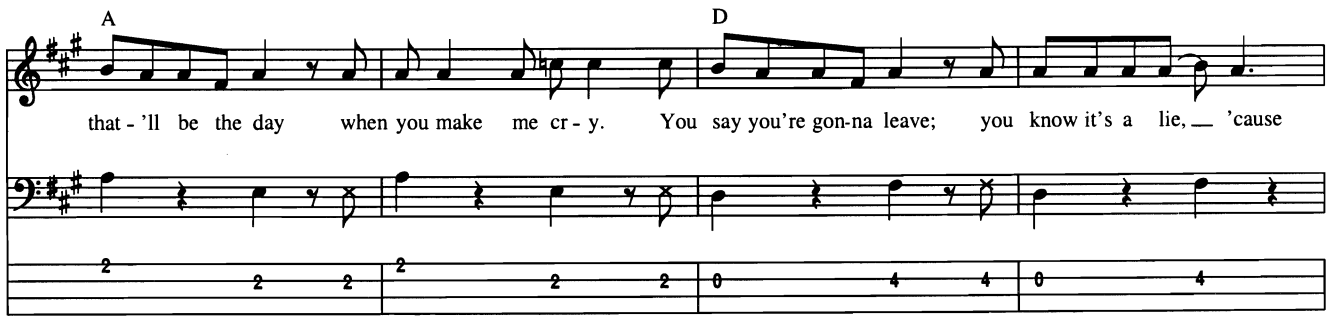
A
D
that-'ll be the day when you make me cr-y. You say you're gon-na leave; you know it's a lie, 'cause

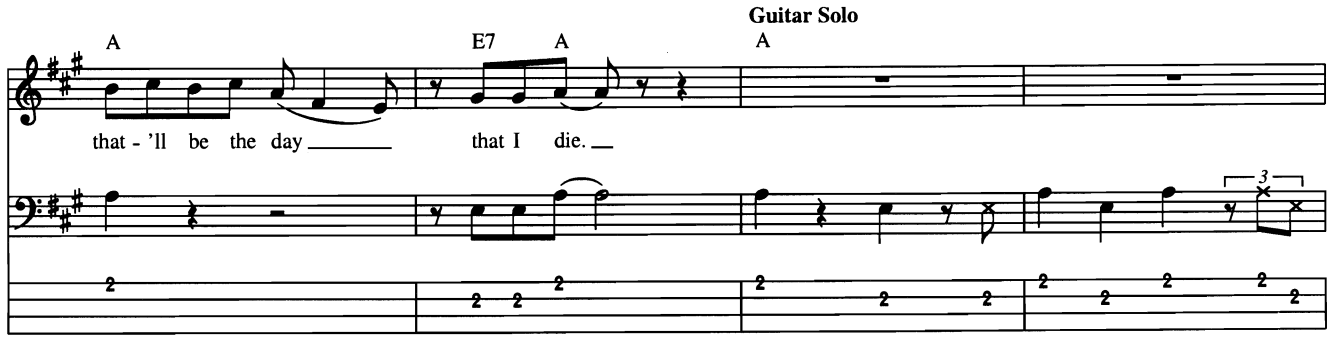
Guitar Solo
A
E7
A
A
that-'ll be the day that I die.
3

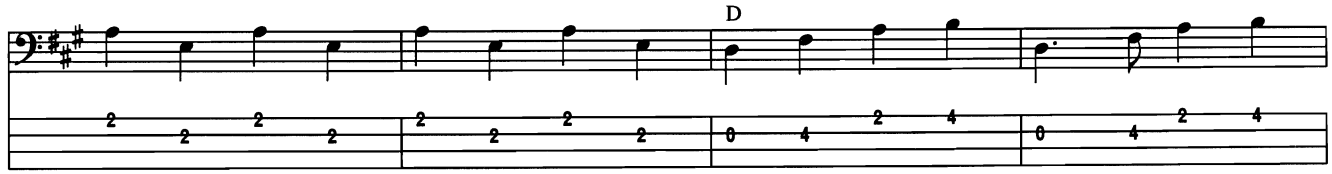
D

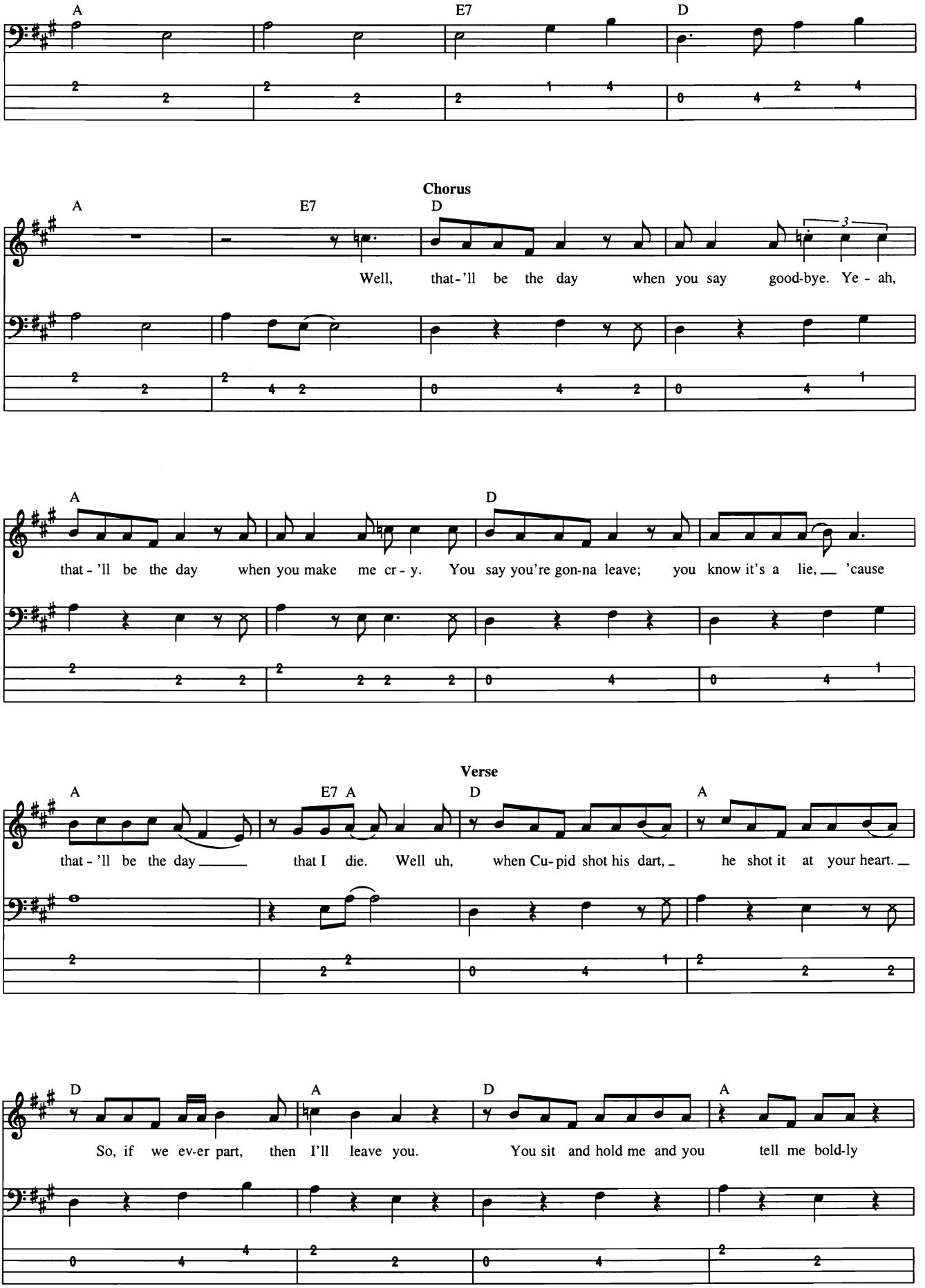
A
E7
D
Chorus
A
E7
D
Well, that-'ll be the day when you say good-bye. Ye - ah,
A
D
that - 'll be the day when you make me cr - y. You say you're gon-na leave; you know it's a lie, 'cause
Verse
A
E7 A
D
A
that - 'll be the day that I die. Well uh, when Cu-pid shot his dart, he shot it at your heart.
D
A
D
A
So, if we ev-er part, then I'll leave you. You sit and hold me and you tell me bold-ly

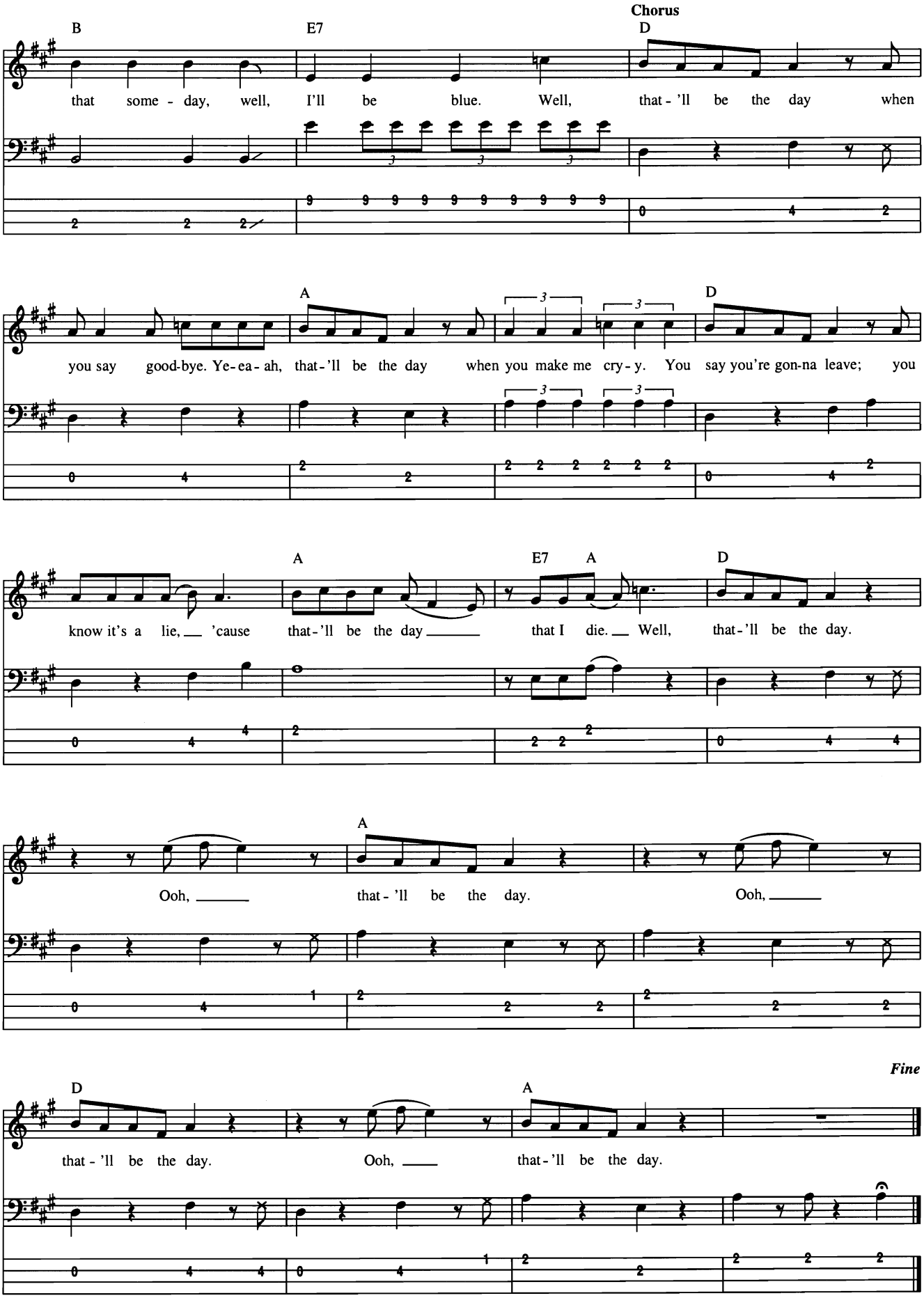
Chorus
B
E7
D
that some - day, well, I'll be blue. Well, that - 'll be the day when
A
D
you say good-bye. Ye-ea-ah, that-'ll be the day when you make me cry-y. You say you're gon-na leave; you
A
E7 A
D
know it's a lie, 'cause that-'ll be the day that I die. Well, that-'ll be the day.
A
Ooh, that - 'll be the day. Ooh,
Fine
D
A
that - 'll be the day. Ooh, that-'ll be the day.

That's All Right

Words and Music by Arthur Crudup

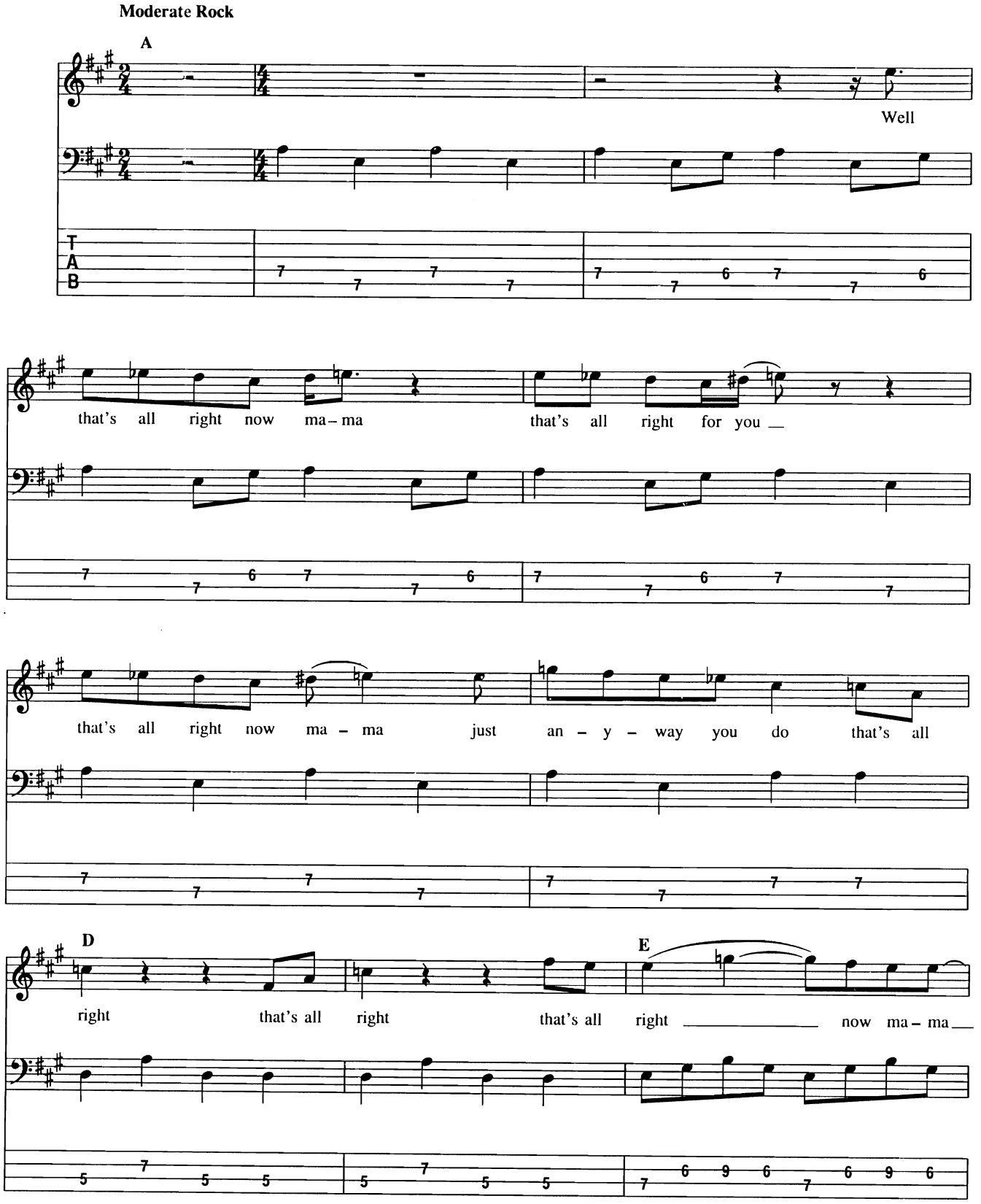

Copyright © 1947 by Unichappell Music Inc. and Crudup Music
Copyright Renewed
All Rights Administered by Unichappell Music Inc.
International Copyright Secured All Rights Reserved

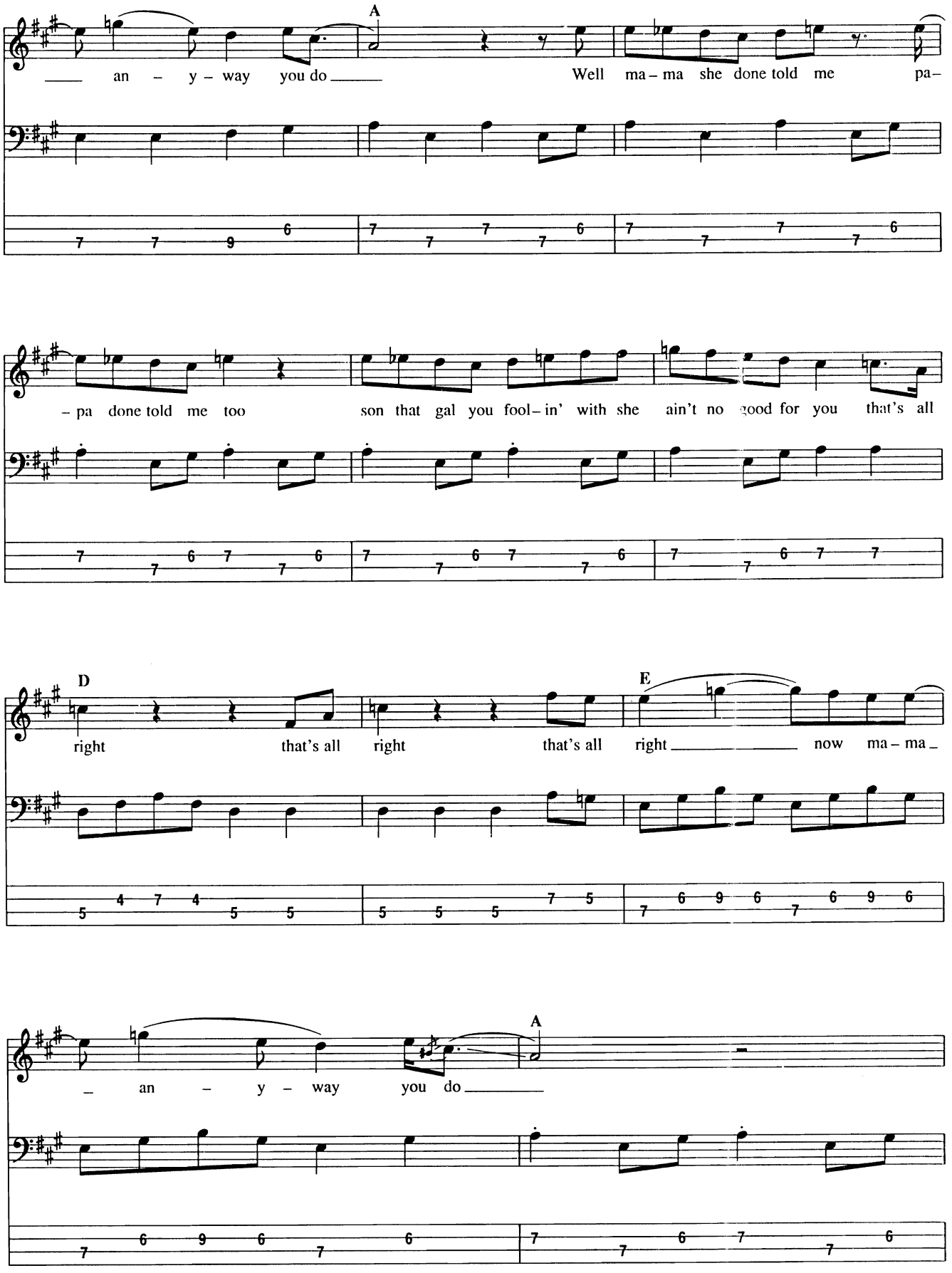
A
an – y – way you do
Well ma – ma she done told me pa –
– pa done told me too
son that gal you fool – in' with she ain't no good for you that's all
D
right that's all right that's all right
E
now ma – ma
A
an – y – way you do

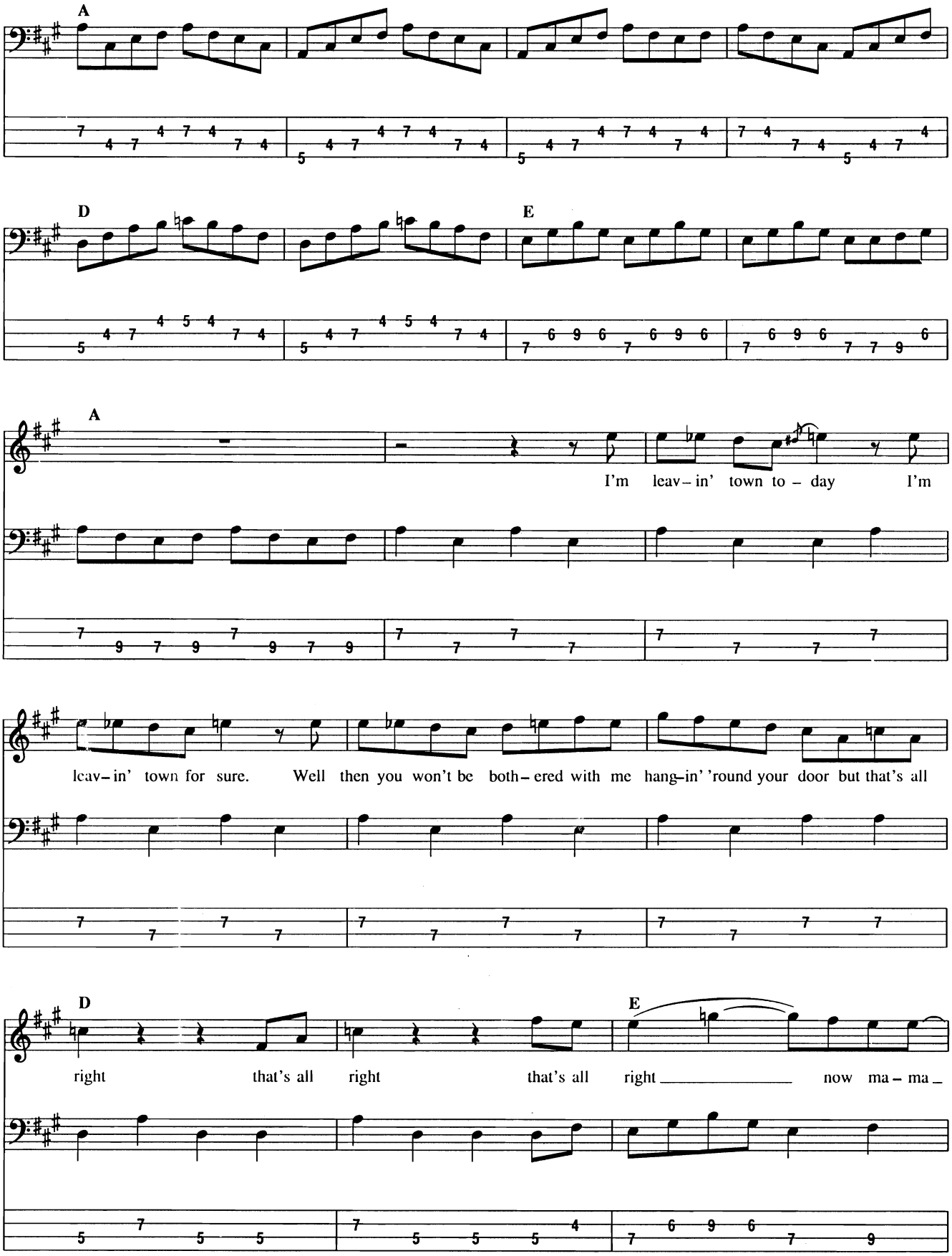
A
D
E
A
I'm leav – in' town to – day I'm
leav – in' town for sure. Well then you won't be both – ered with me hang–in' 'round your door but that's all
D
E
right that's all right that's all right now ma – ma _

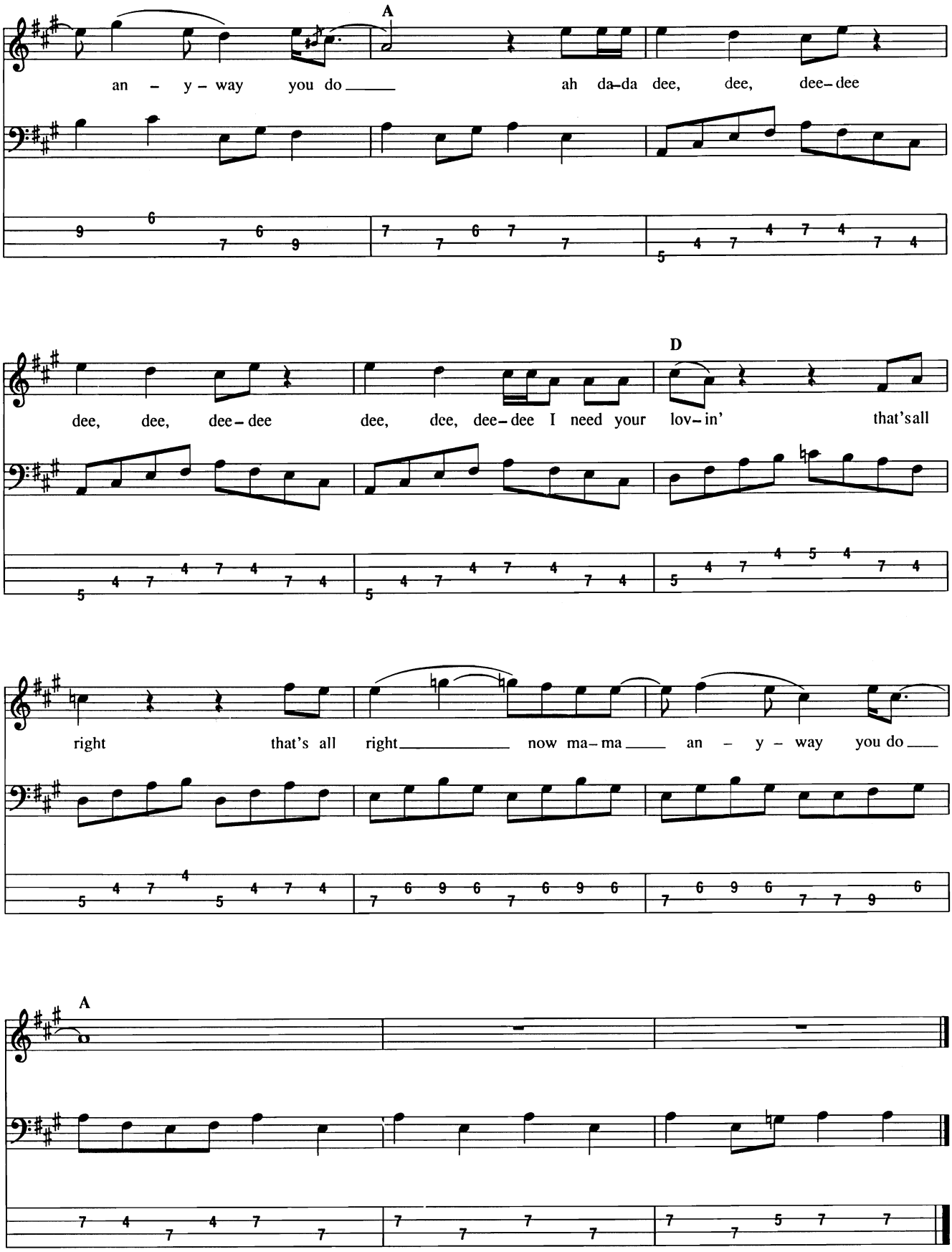
A
an – y – way you do
ah da-da dee, dee, dee-dee
dee, dee, dee-dee
dee, dee, dee-dee I need your lov-in'
D
that's all
right that's all right
now ma-ma
an – y – way you do
A

The Things That I Used to Do

Words and Music by Eddie "Guitar Slim" Jones

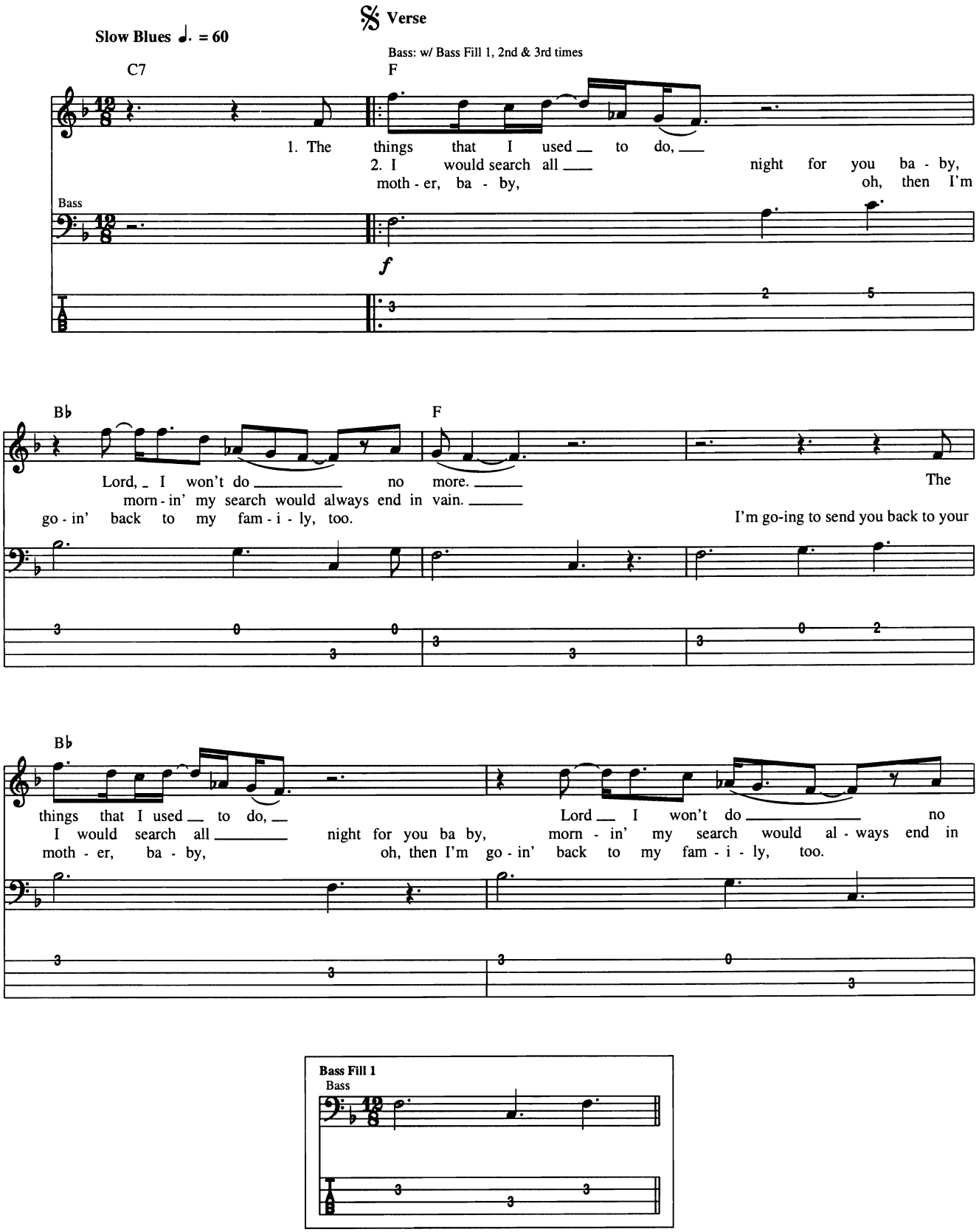

Copyright © 1953 Sony/ATV Songs LLC
Copyright Renewed
All Rights Administered by Sony/ATV Music Publishing, 8 Music Square West, Nashville, TN 37203
International Copyright Secured All Rights Reserved

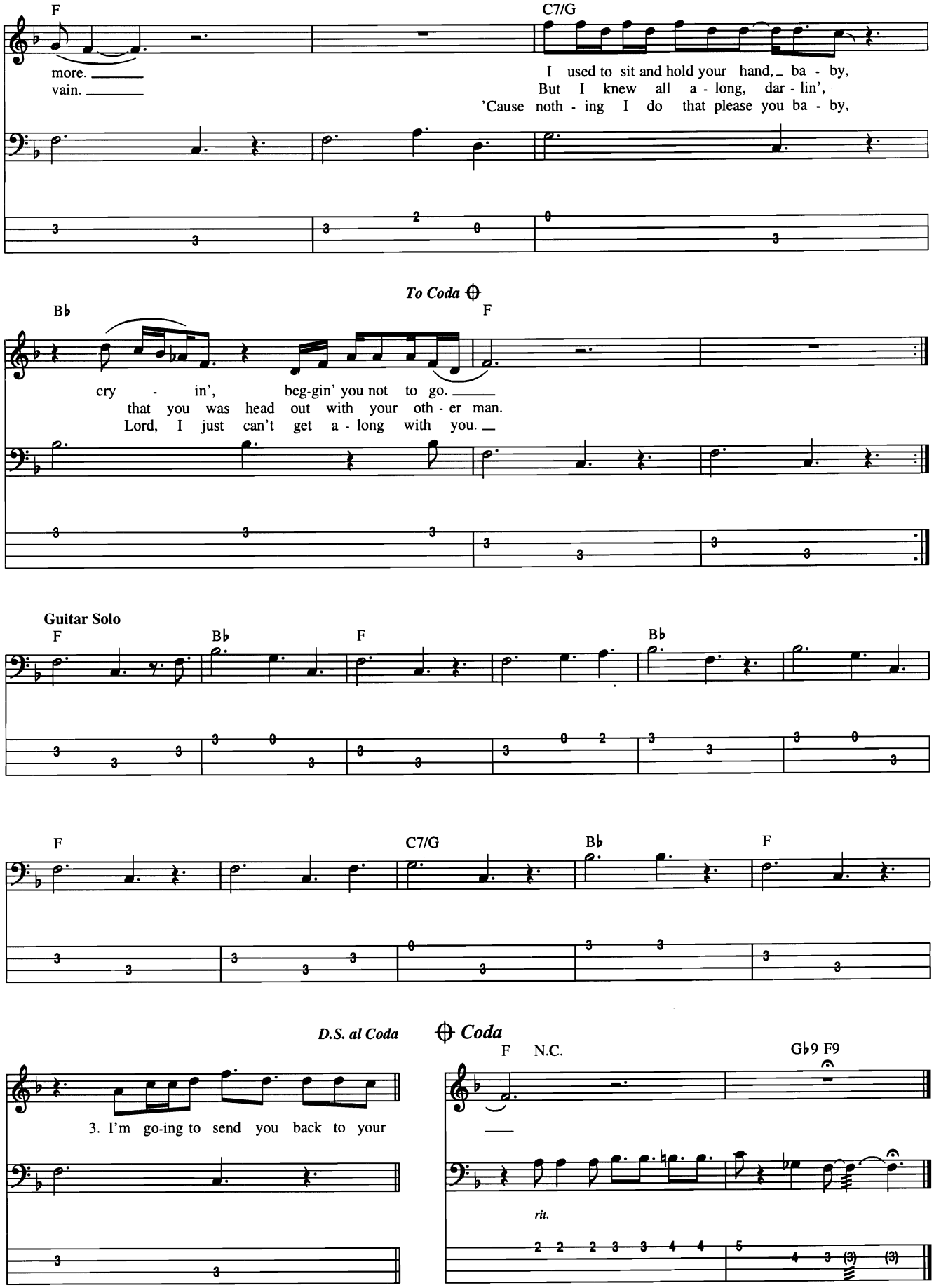
F
C7/G
more.
vain.
I used to sit and hold your hand, ba - by,
But I knew all a - long, dar - lin',
'Cause noth - ing I do that please you ba - by,
To Coda
B♭
F
cry - in', beg-gin' you not to go.
that you was head out with your oth - er man.
Lord, I just can't get a - long with you.
Guitar Solo
F
B♭
F
B♭
F
C7/G
B♭
F
D.S. al Coda
3. I'm go-ing to send you back to your
Coda
F
N.C.
G♭9 F9
rit.

Thunderbird

By Walter Jacobs

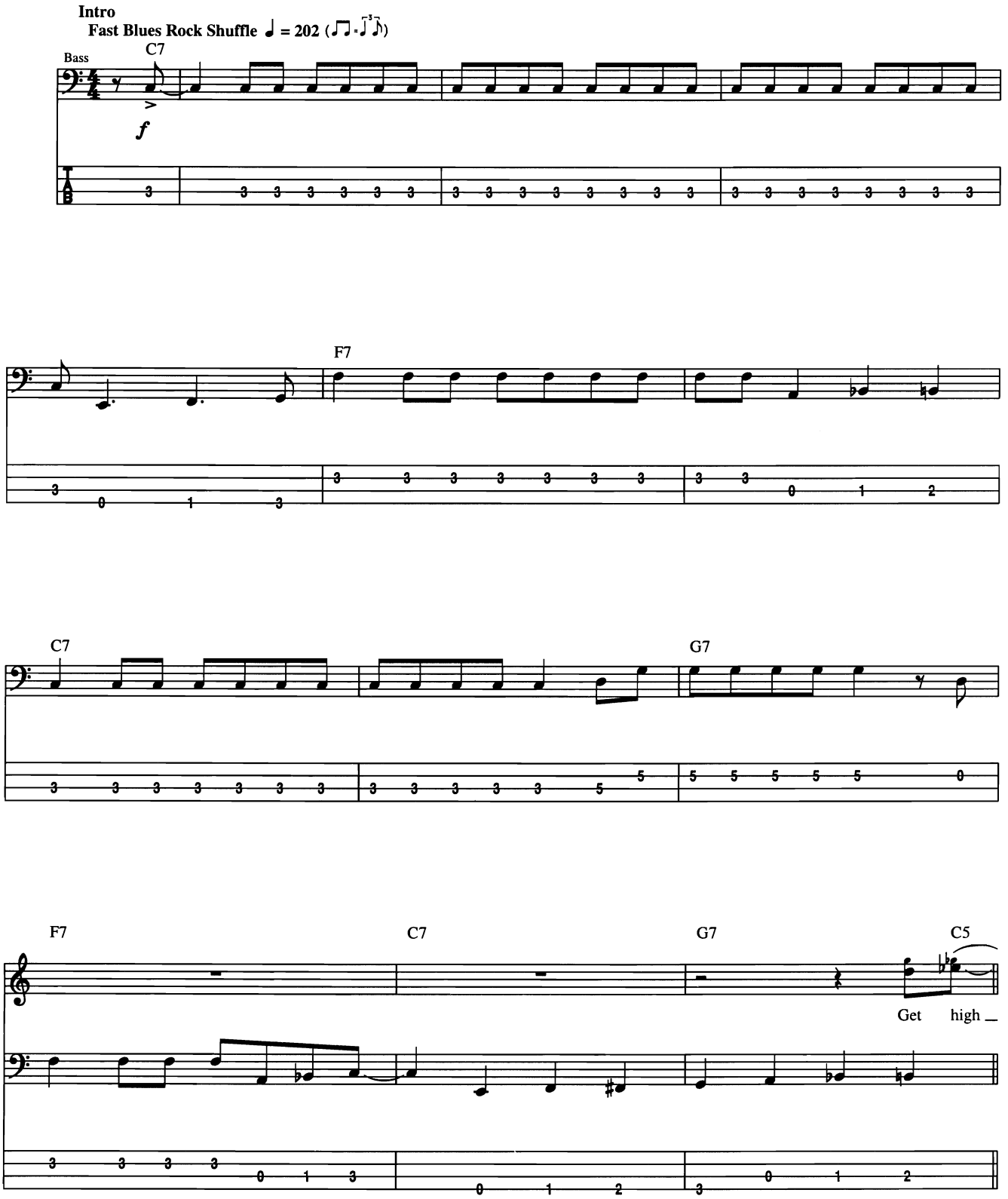

Copyright © 1956 (Renewed) by Arc Music Corporation (BMI)
International Copyright Secured All Rights Reserved
Used by Permission

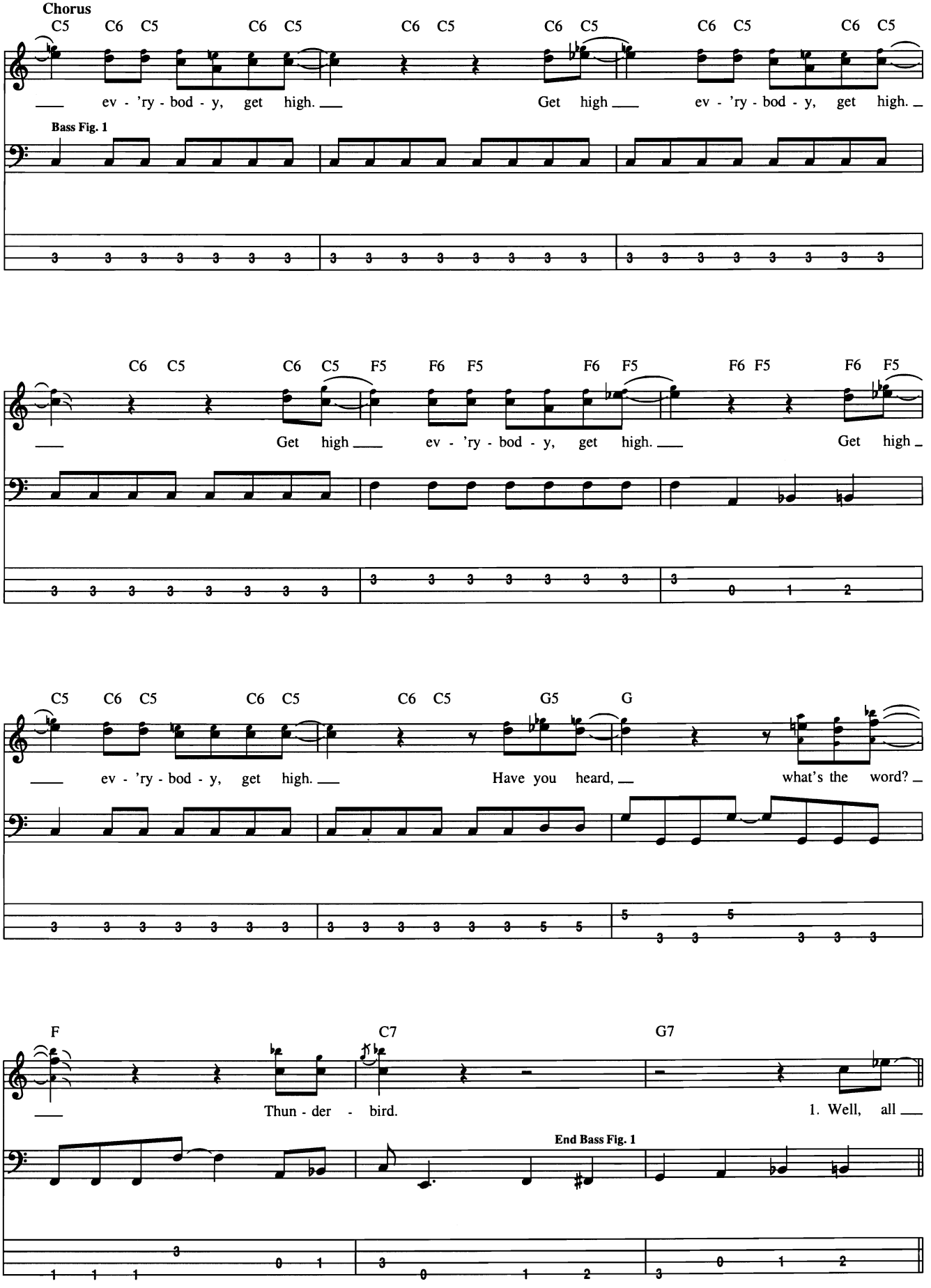
Chorus
C5 C6 C5 C6 C5 C6 C5 C6 C5 C6 C5 C6 C5
ev - 'ry - bod - y, get high. Get high ev - 'ry - bod - y, get high.
Bass Fig. 1
C6 C5 C6 C5 F5 F6 F5 F6 F5 F6 F5 F6 F5
Get high ev - 'ry - bod - y, get high. Get high
C5 C6 C5 C6 C5 C6 C5 G5 G
ev - 'ry - bod - y, get high. Have you heard, what's the word?
F C7 G7
Thun - der - bird. 1. Well, all
End Bass Fig. 1

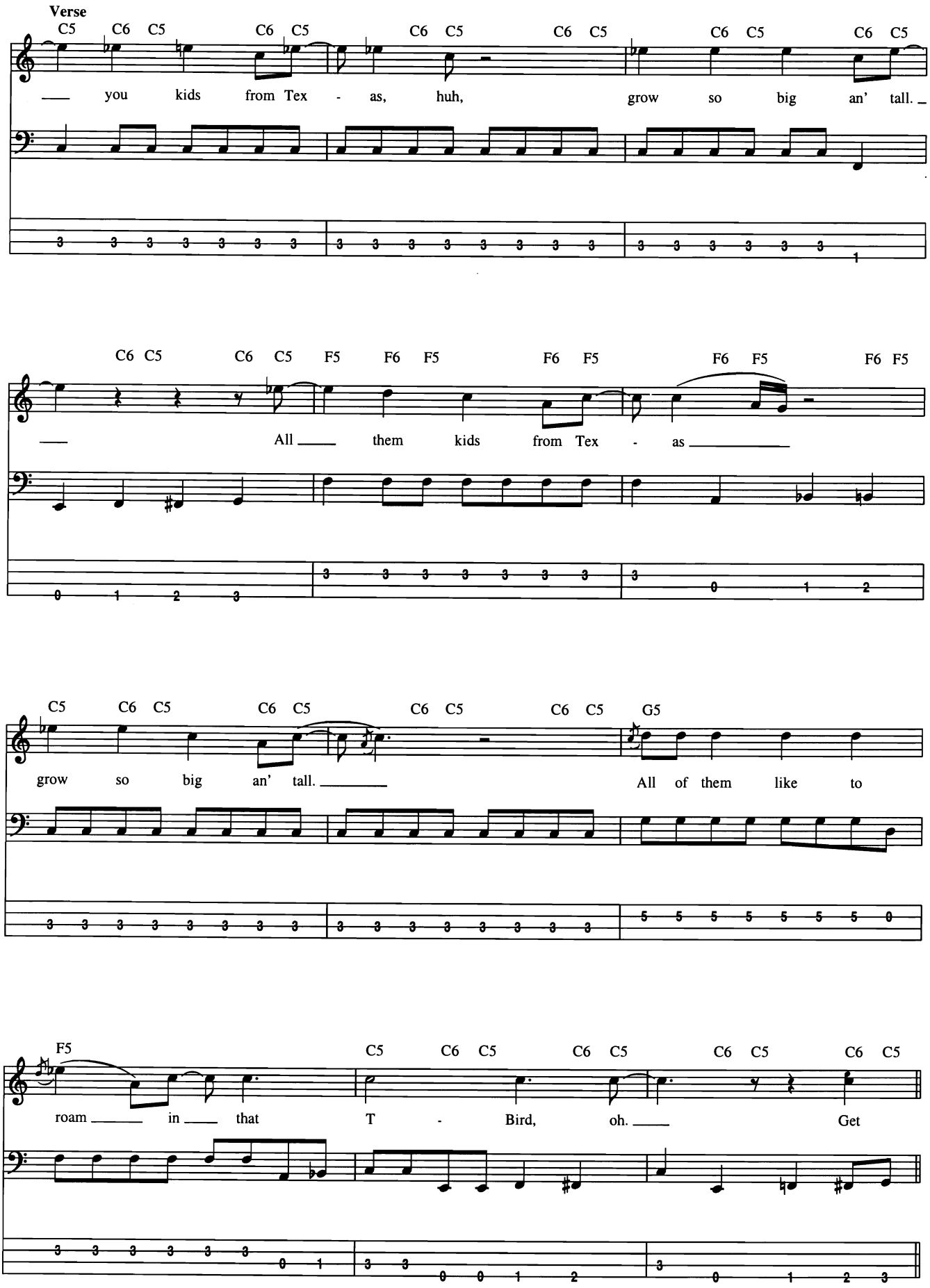
Verse
C5 C6 C5 C6 C5 C6 C5 C6 C5 C6 C5 C6 C5
you kids from Tex - as, huh, grow so big an' tall.
C6 C5 C6 C5 F5 F6 F5 F6 F5 F6 F5 F6 F5
All them kids from Tex - as
C5 C6 C5 C6 C5 C6 C5 C6 C5 G5
grow so big an' tall. All of them like to
F5 C5 C6 C5 C6 C5 C6 C5 C6 C5
roam in that T - Bird, oh. Get

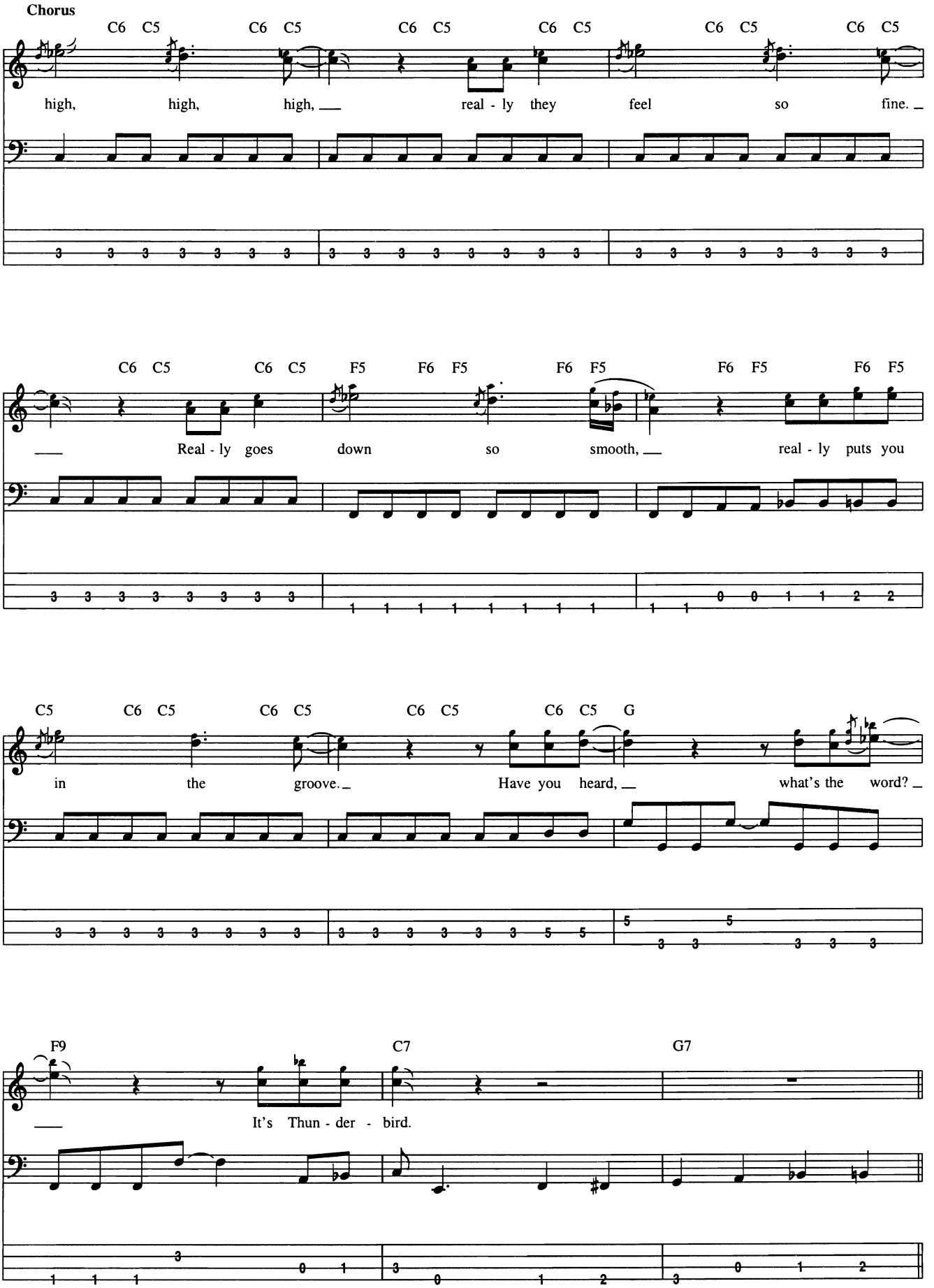
Chorus
C6 C5 C6 C5 C6 C5 C6 C5 C6 C5 C6 C5
high, high, high, real - ly they feel so fine.
C6 C5 C6 C5 F5 F6 F5 F6 F5 F6 F5 F6 F5
Real - ly goes down so smooth, real - ly puts you
C5 C6 C5 C6 C5 C6 C5 C6 C5 G
in the groove. Have you heard, what's the word?
F9 C7 G7
It's Thun - der - bird.

Guitar Solo

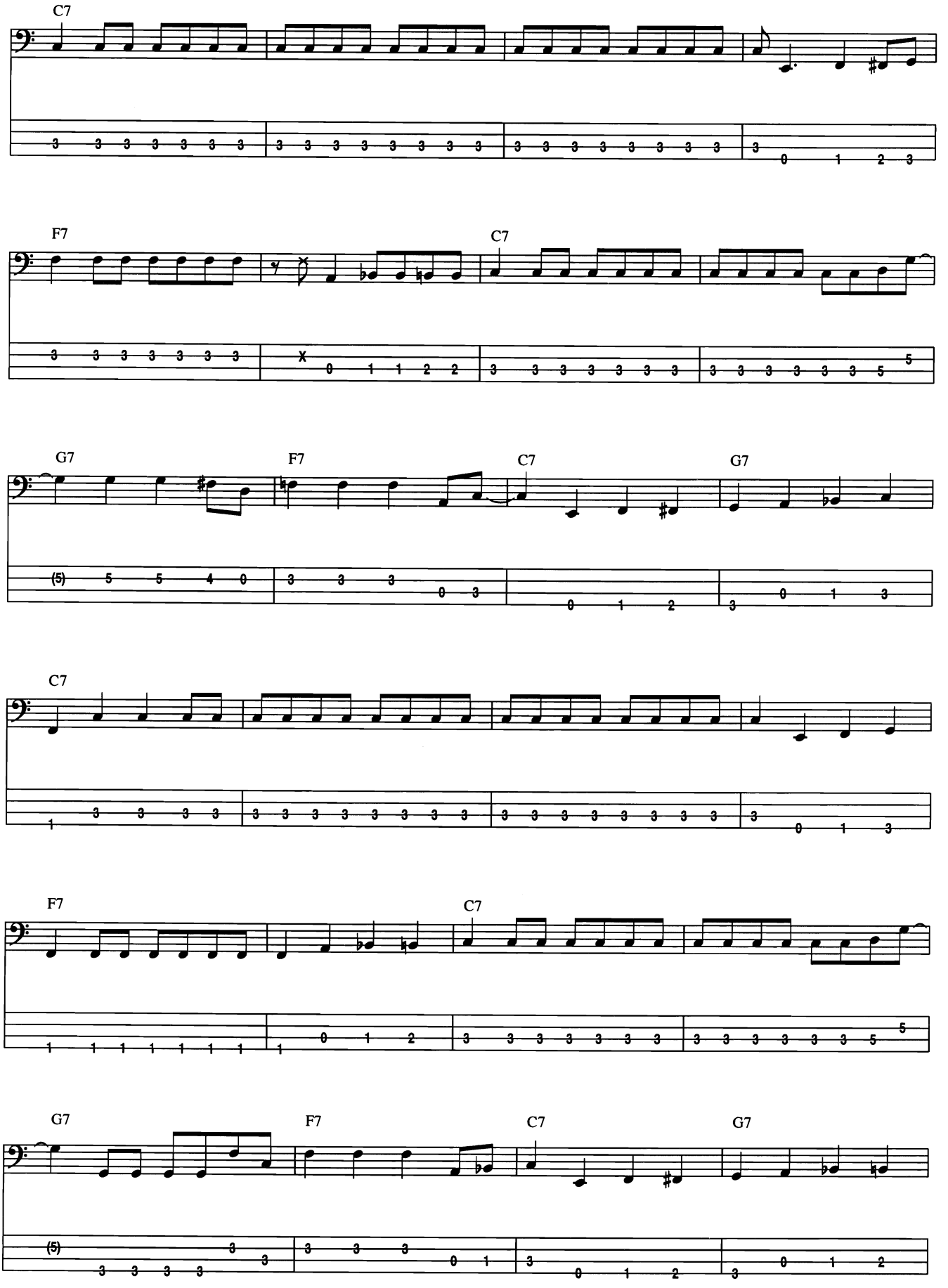

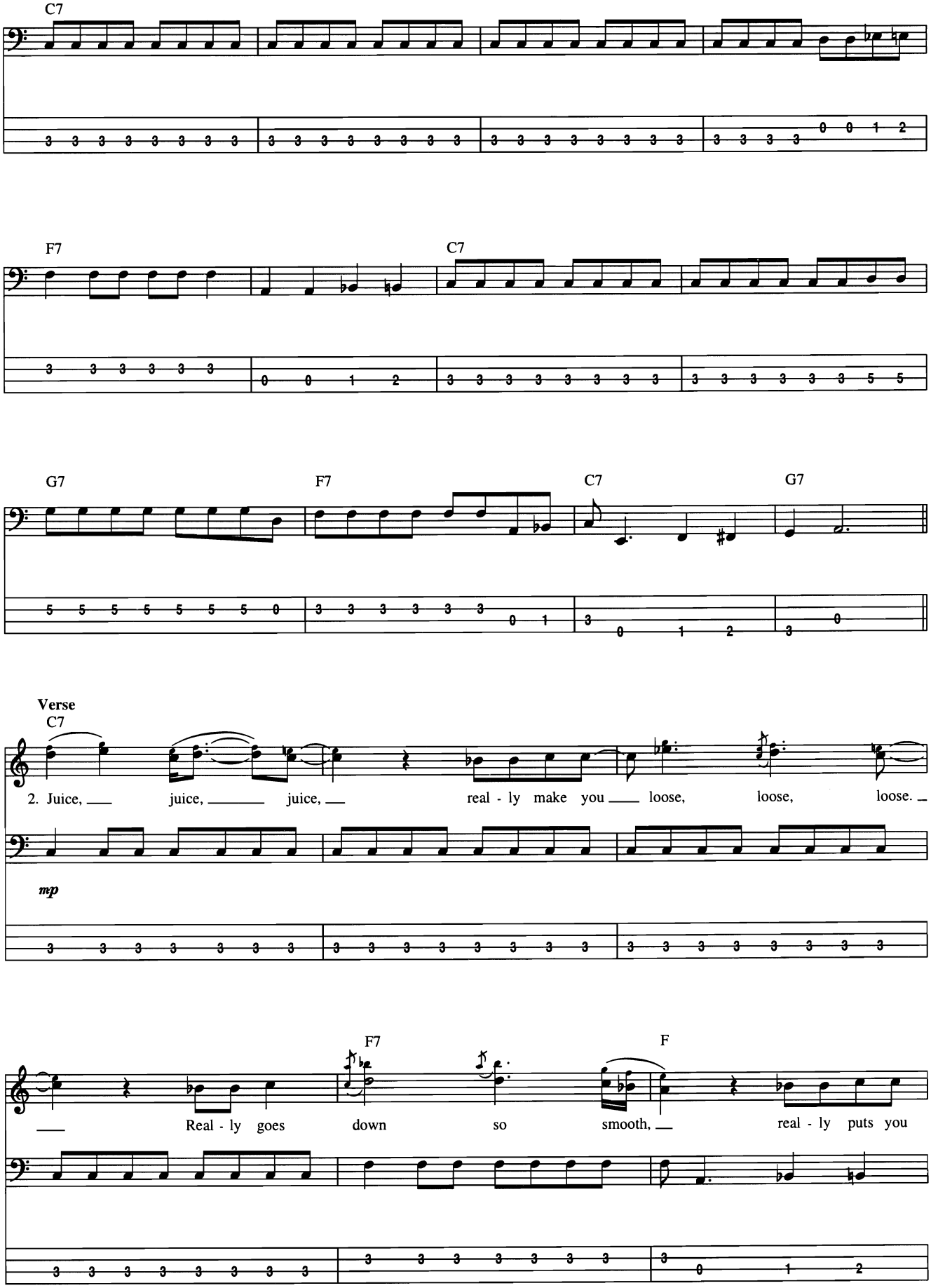
C7
F7
C7
G7
F7
C7
G7
Verse
C7
2. Juice, juice, juice, real - ly make you loose, loose, loose.
mp
F7
F
Real - ly goes down so smooth, real - ly puts you

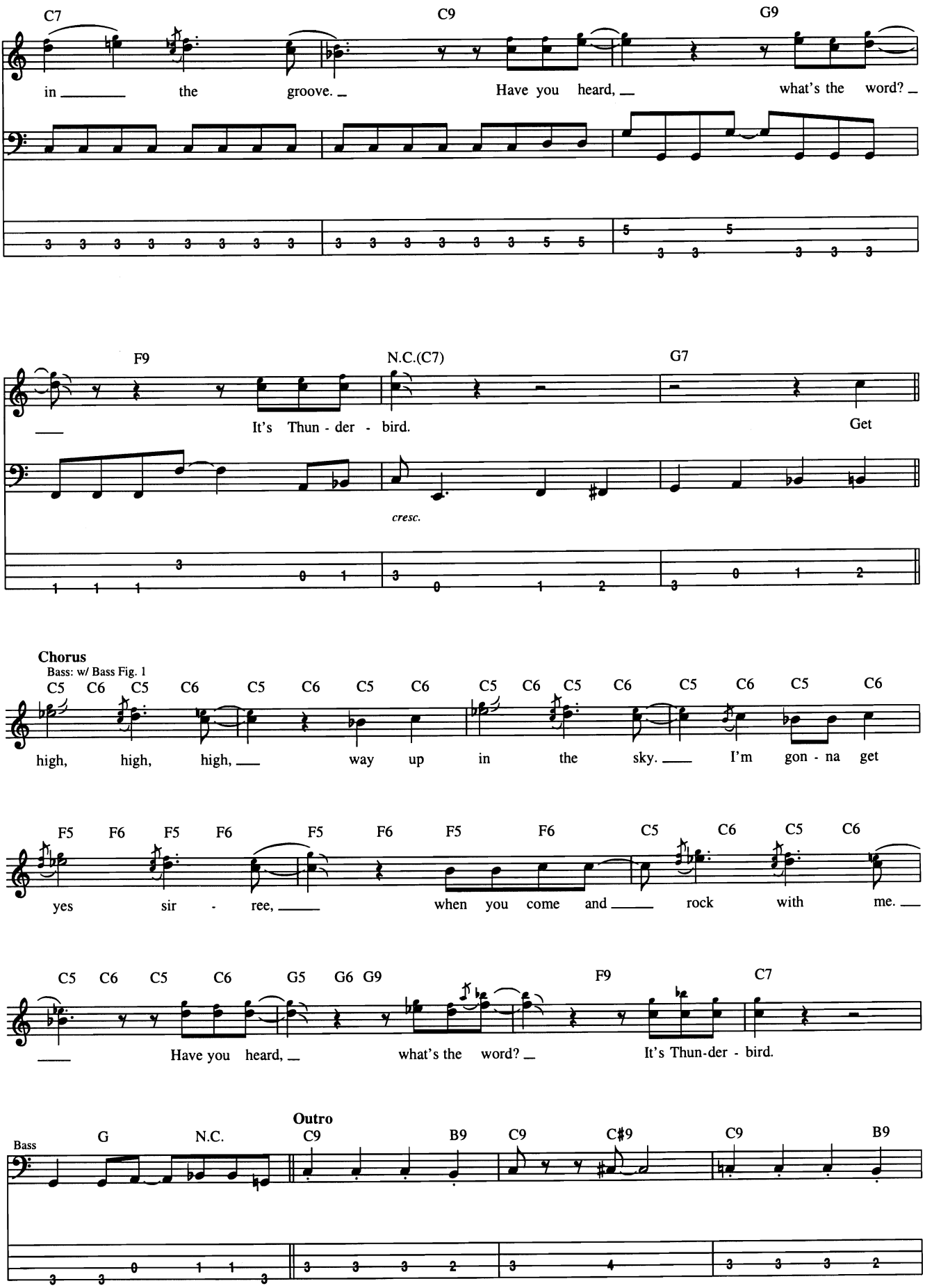
C7
C9
G9
in the groove. Have you heard, what's the word?
F9
N.C.(C7)
G7
It's Thun - der - bird.
Get
cresc.
Chorus
Bass: w/ Bass Fig. 1
C5 C6 C5 C6 C5 C6 C5 C6 C5 C6 C5 C6 C5 C6 C5 C6
high, high, high, way up in the sky. I'm gon - na get
F5 F6 F5 F6 F5 F6 F5 F6 C5 C6 C5 C6
yes sir - ree, when you come and rock with me.
C5 C6 C5 C6 G5 G6 G9 F9 C7
Have you heard, what's the word? It's Thun-der - bird.
Outro
Bass
G N.C. C9 B9 C9 C♯9 C9 B9

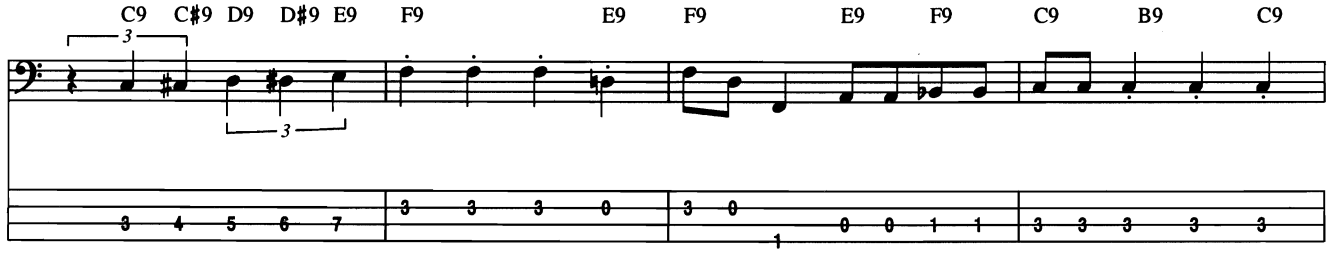
C9 C♯9 D9 D♯9 E9 F9 E9 F9 E9 F9 C9 B9 C9

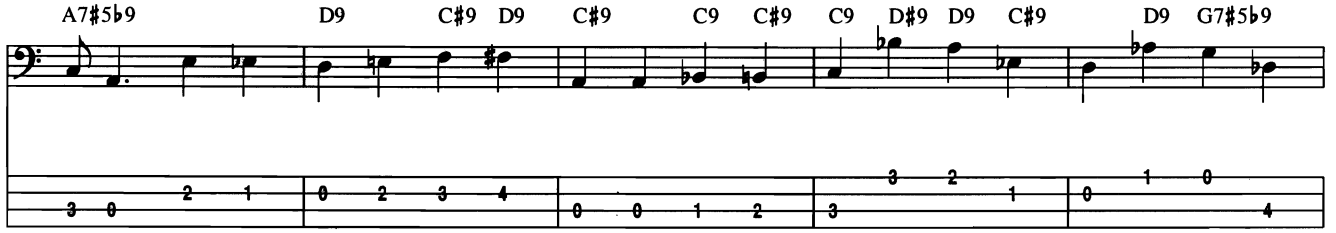
A7♯5♭9 D9 C♯9 D9 C♯9 C9 C♯9 C9 D♯9 D9 C♯9 D9 G7♯5♭9

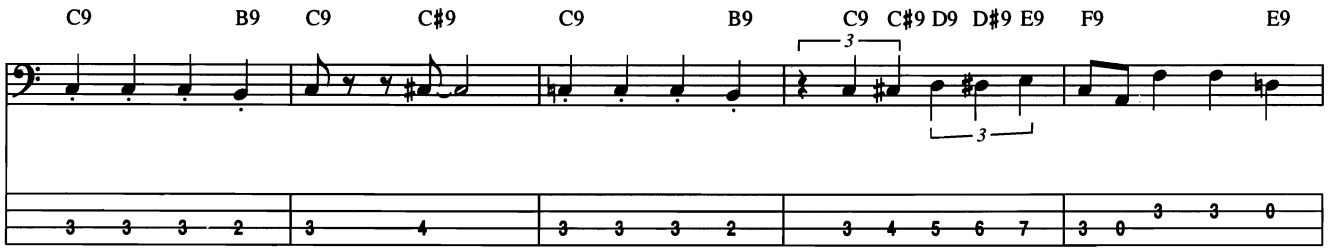
C9 B9 C9 C♯9 C9 B9 C9 C♯9 D9 D♯9 E9 F9 E9

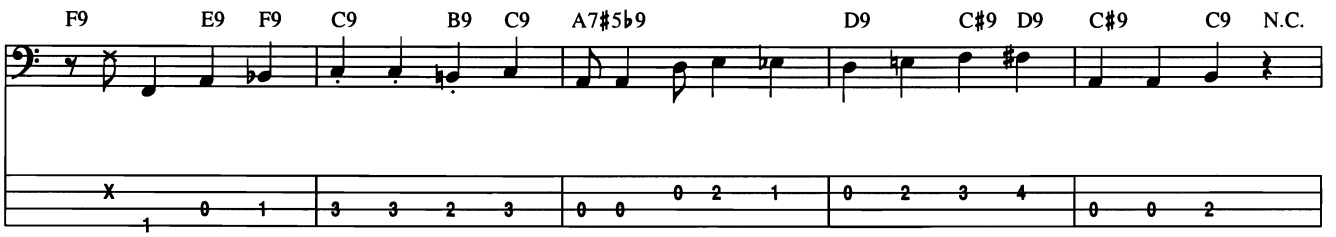
F9 E9 F9 C9 B9 C9 A7♯5♭9 D9 C♯9 D9 C♯9 C9 N.C.

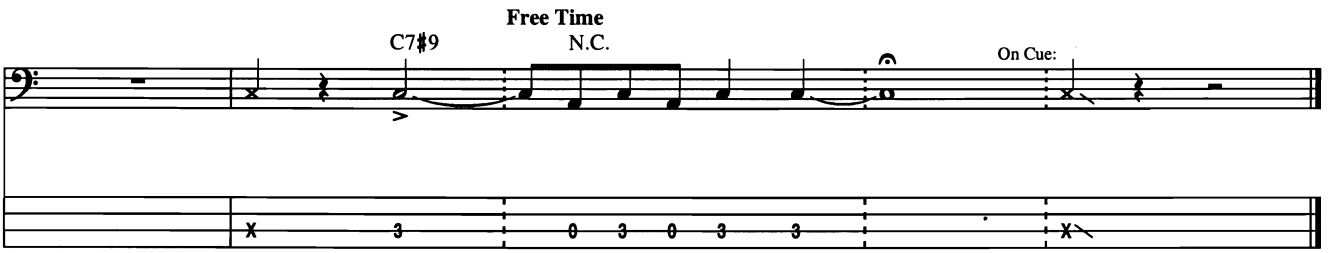
Free Time
C7♯9
N.C.
On Cue:

Time

Words and Music by Roger Waters, Nicholas Mason, David Gilmour and Rick Wright

Intro

Moderately with half time feel ♩ = 128

with clocks, alarms, and bells for approximately 40 seconds

N.C.(E)

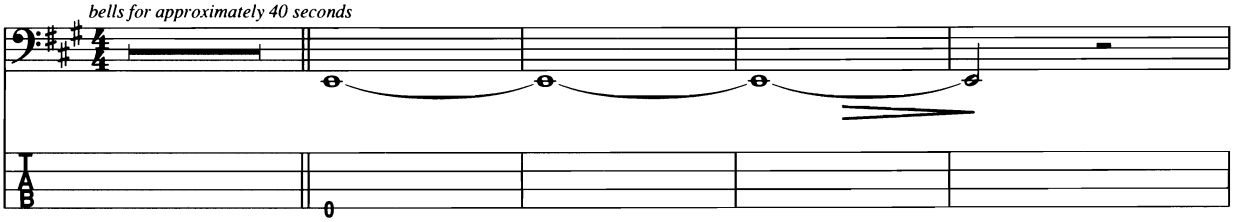

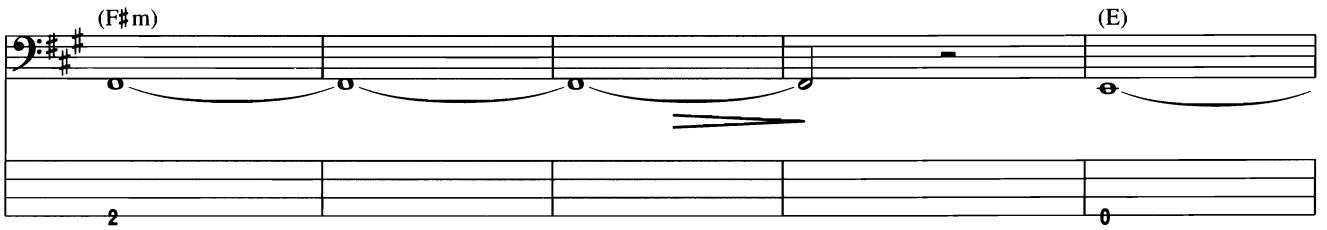

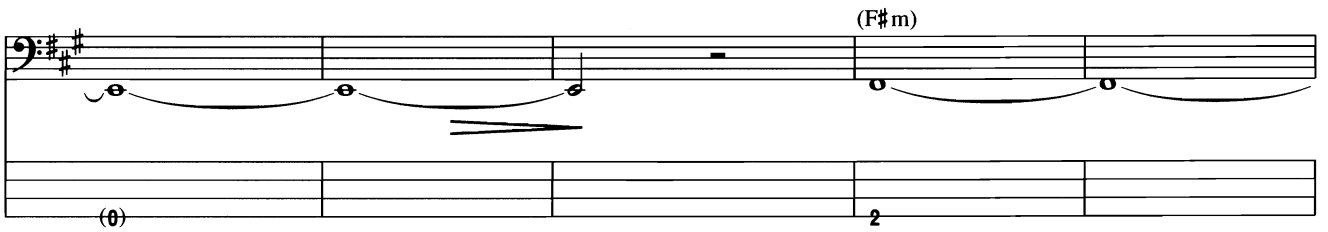

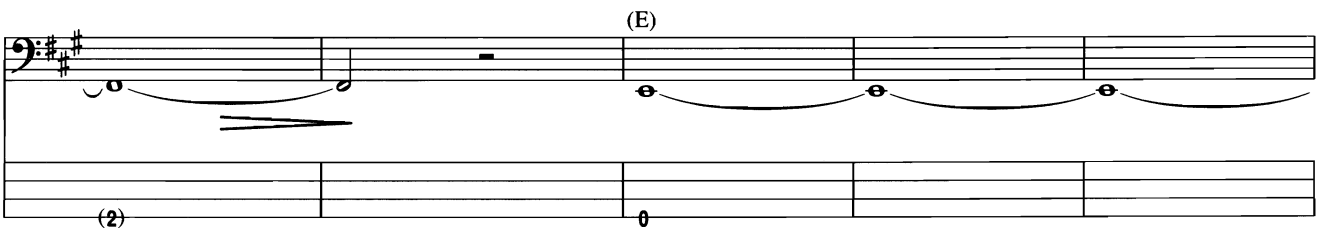

TRO - © Copyright 1973 Hampshire House Publishing Corp., New York, NY
International Copyright Secured
All Rights Reserved Including Public Performance For Profit
Used by Permission

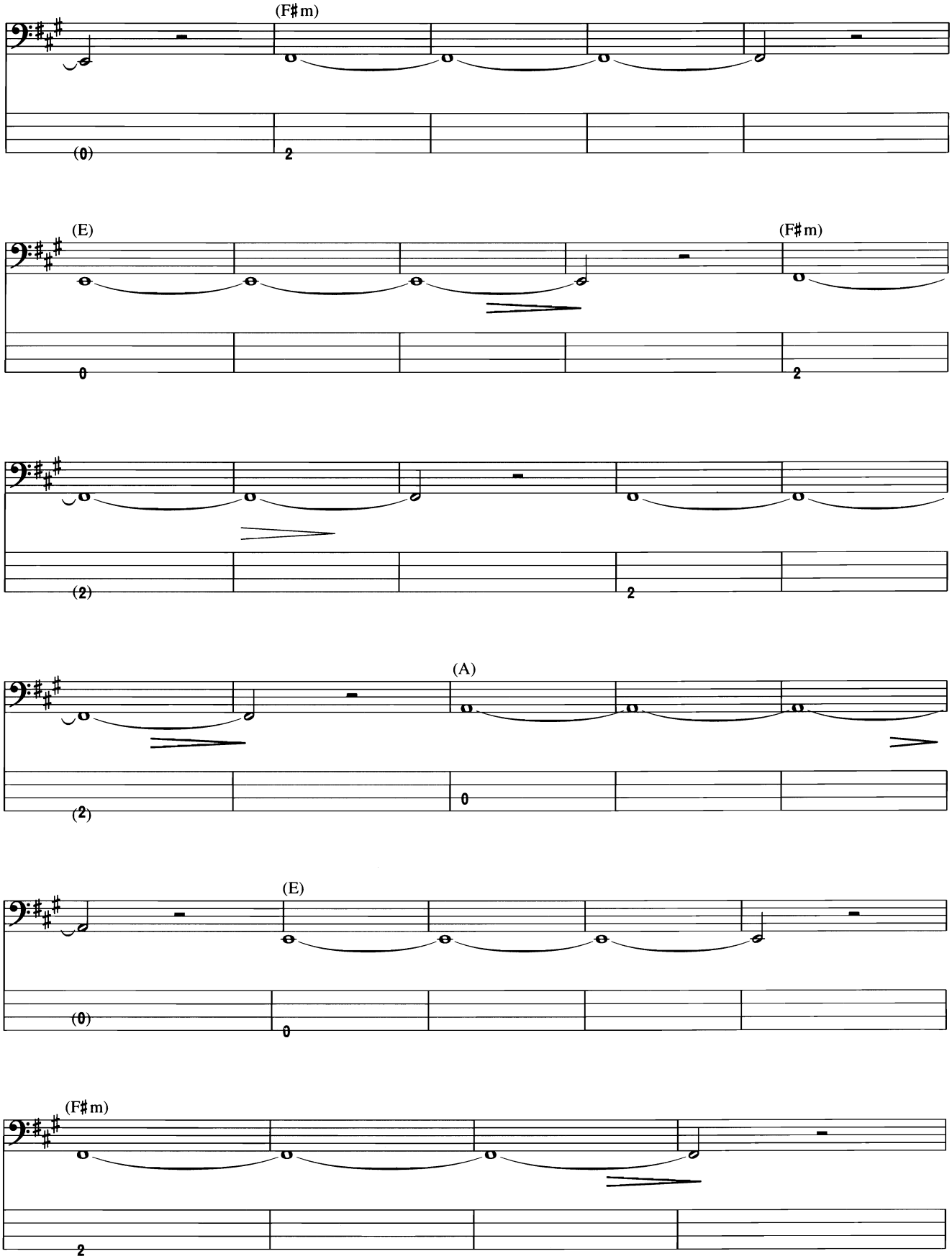
(F♯m)
(0)
2
(E)
(F♯m)
0
2
(2)
2
(A)
(2)
0
(E)
(0)
0
(F♯m)
2

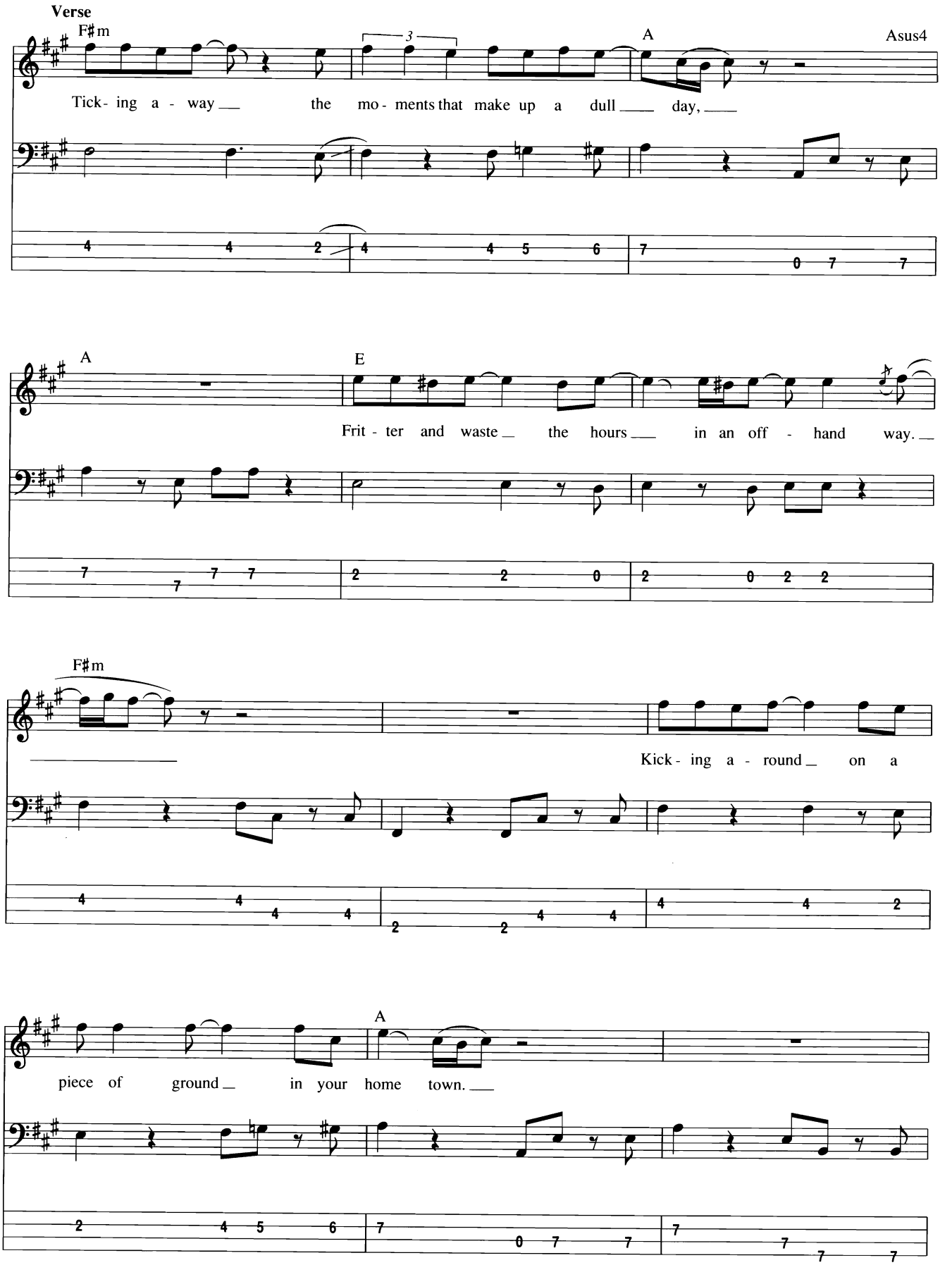
Verse
F♯m
A
Asus4
Tick- ing a - way the mo - ments that make up a dull day,
A
E
Frit - ter and waste the hours in an off - hand way.
F♯m
Kick - ing a - round on a
A
piece of ground in your home town.

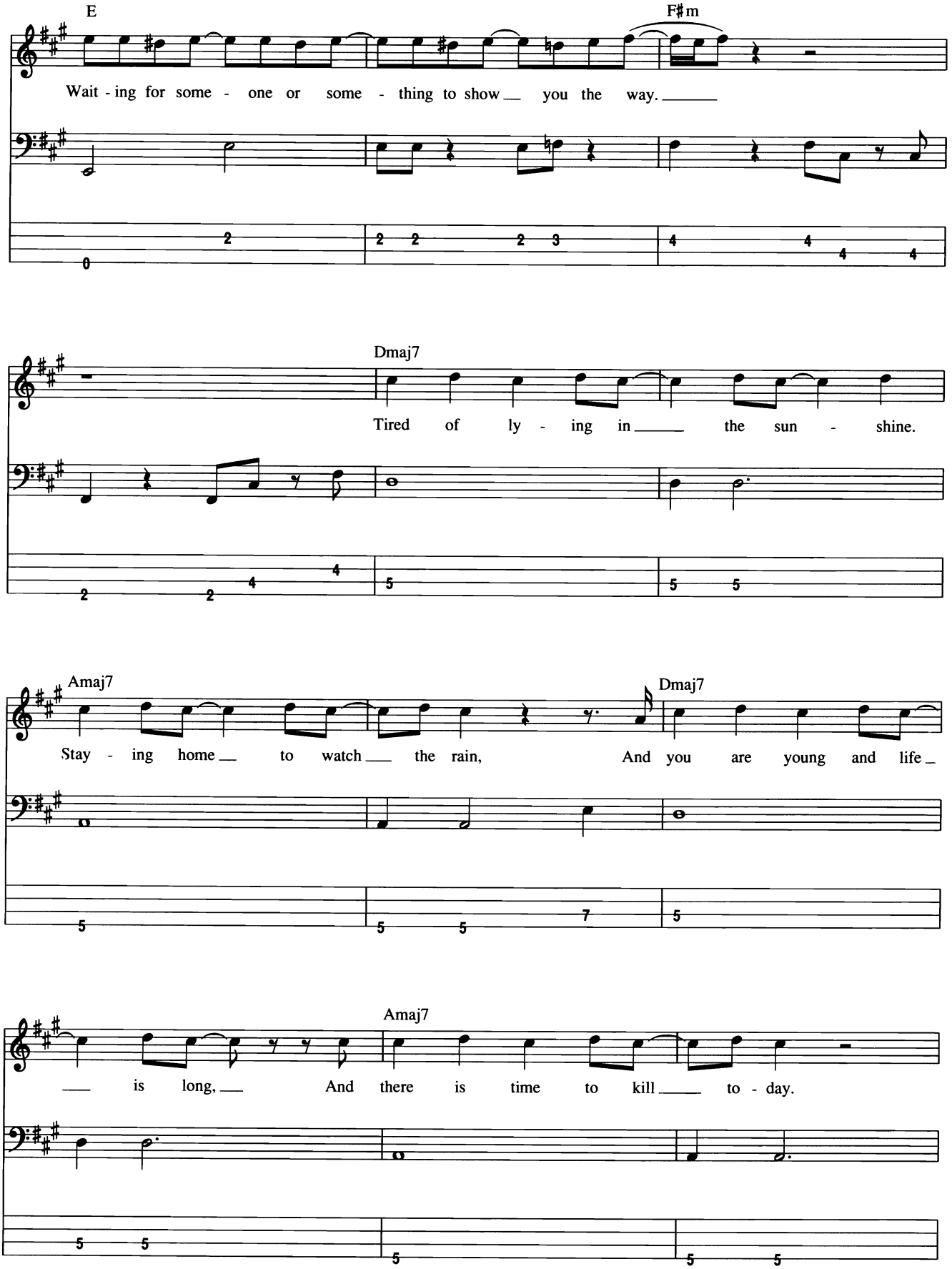
E
F♯m
Wait - ing for some - one or some - thing to show you the way.
Dmaj7
Tired of ly - ing in the sun - shine.
Amaj7
Dmaj7
Stay - ing home to watch the rain, And you are young and life
Amaj7
is long, And there is time to kill to - day.

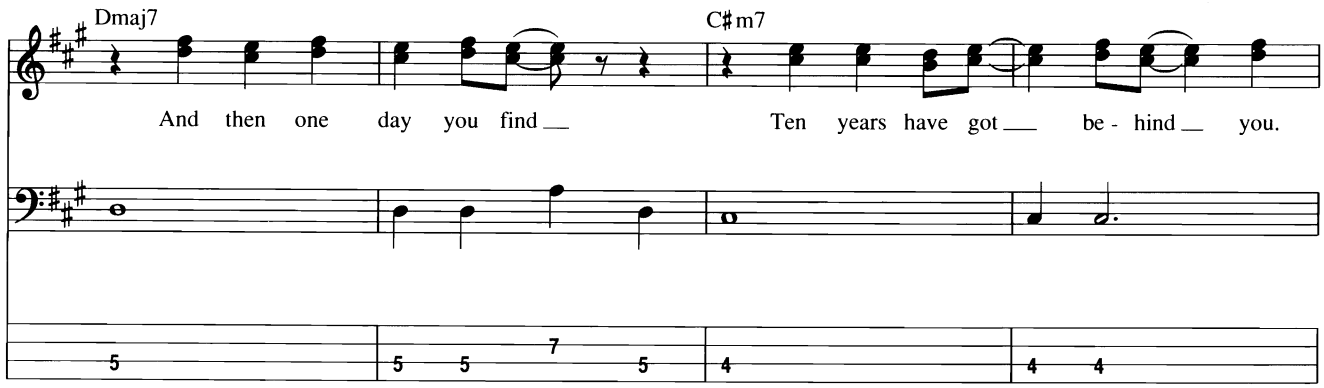
Dmaj7
C♯m7
And then one day you find
Ten years have got be - hind you.

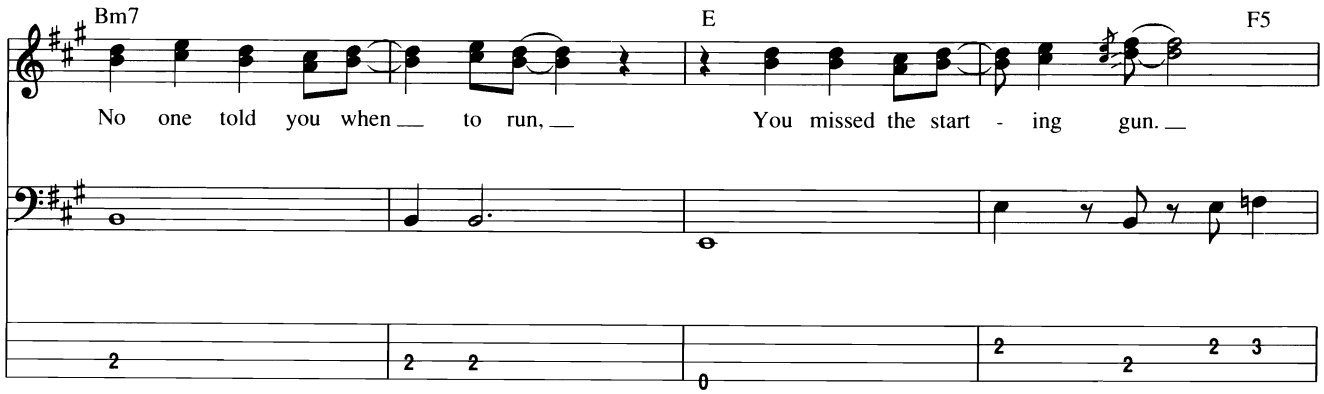
Bm7
E
F5
No one told you when to run,
You missed the start - ing gun.

Guitar Solo

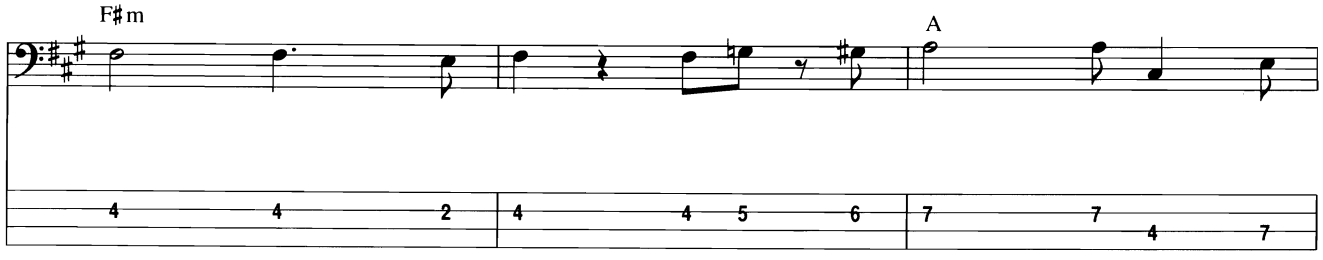
F♯m
A

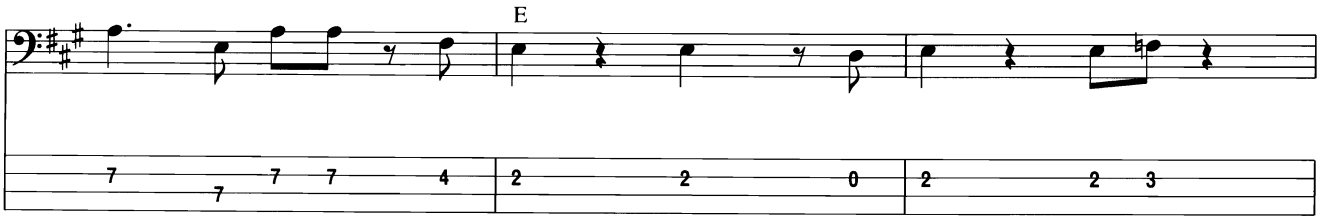
E

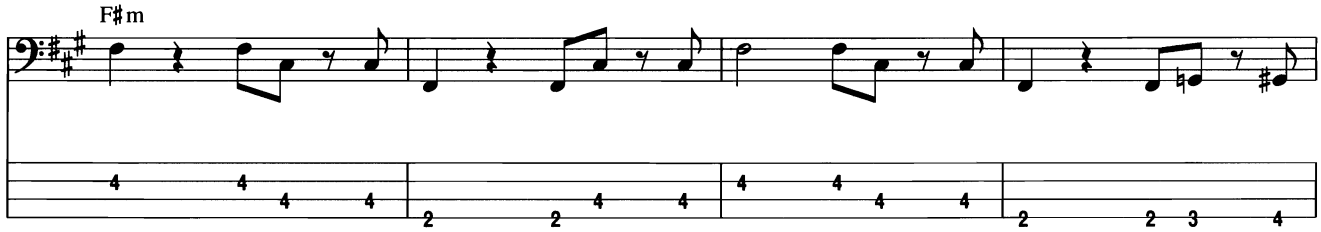
F♯m

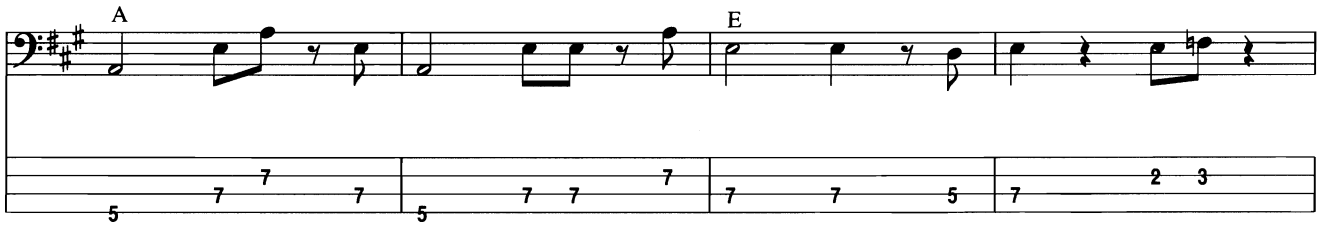
A
E

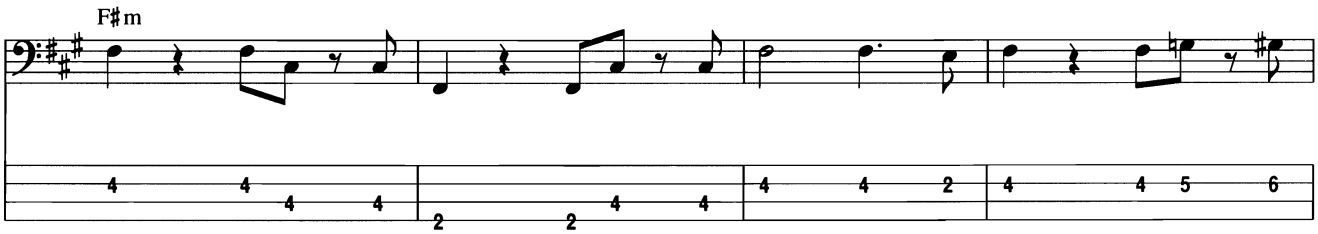
F♯m

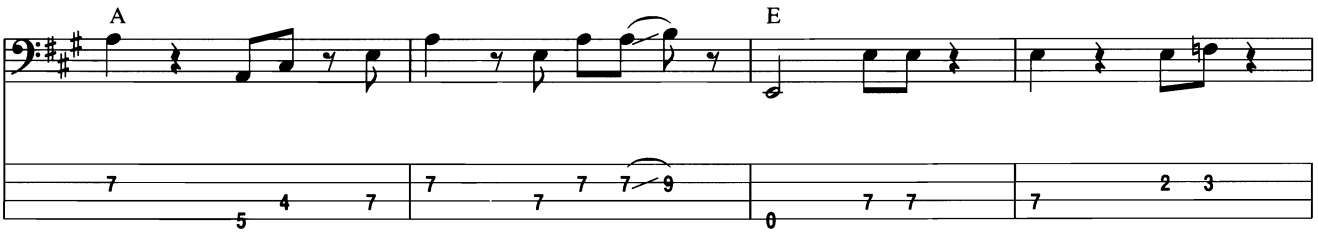
A
E

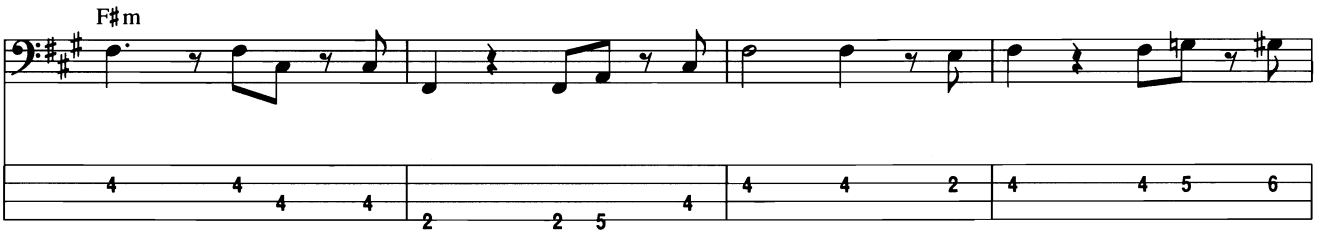
F♯m

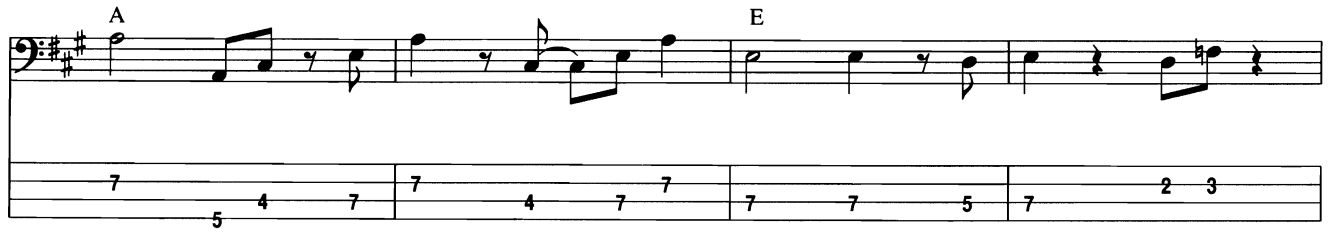
A
E

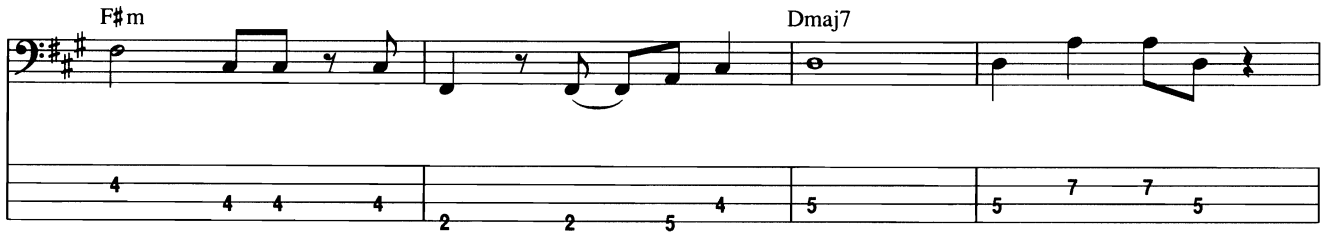
F♯m
Dmaj7

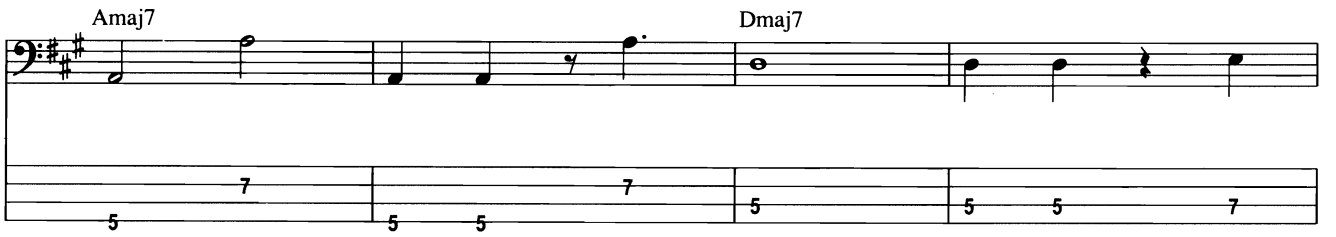
Amaj7
Dmaj7

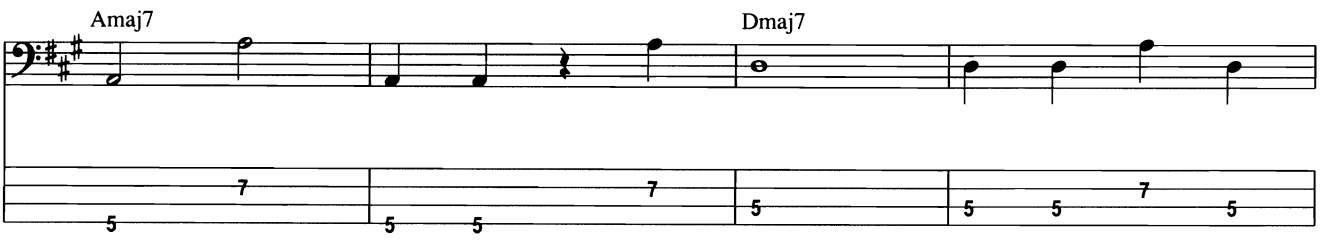
Amaj7
Dmaj7

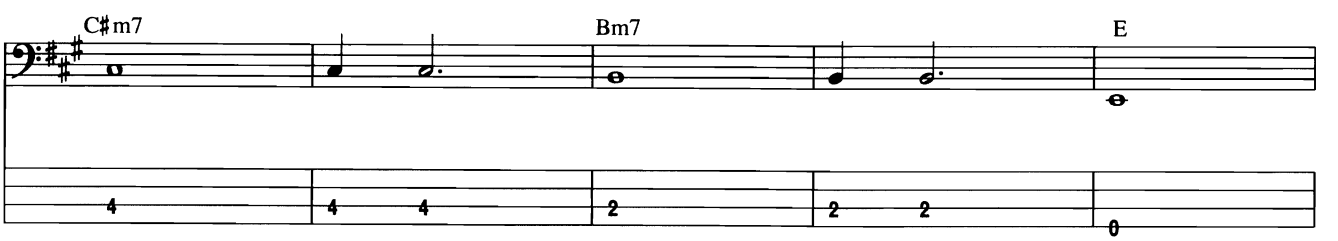
C♯m7
Bm7
E

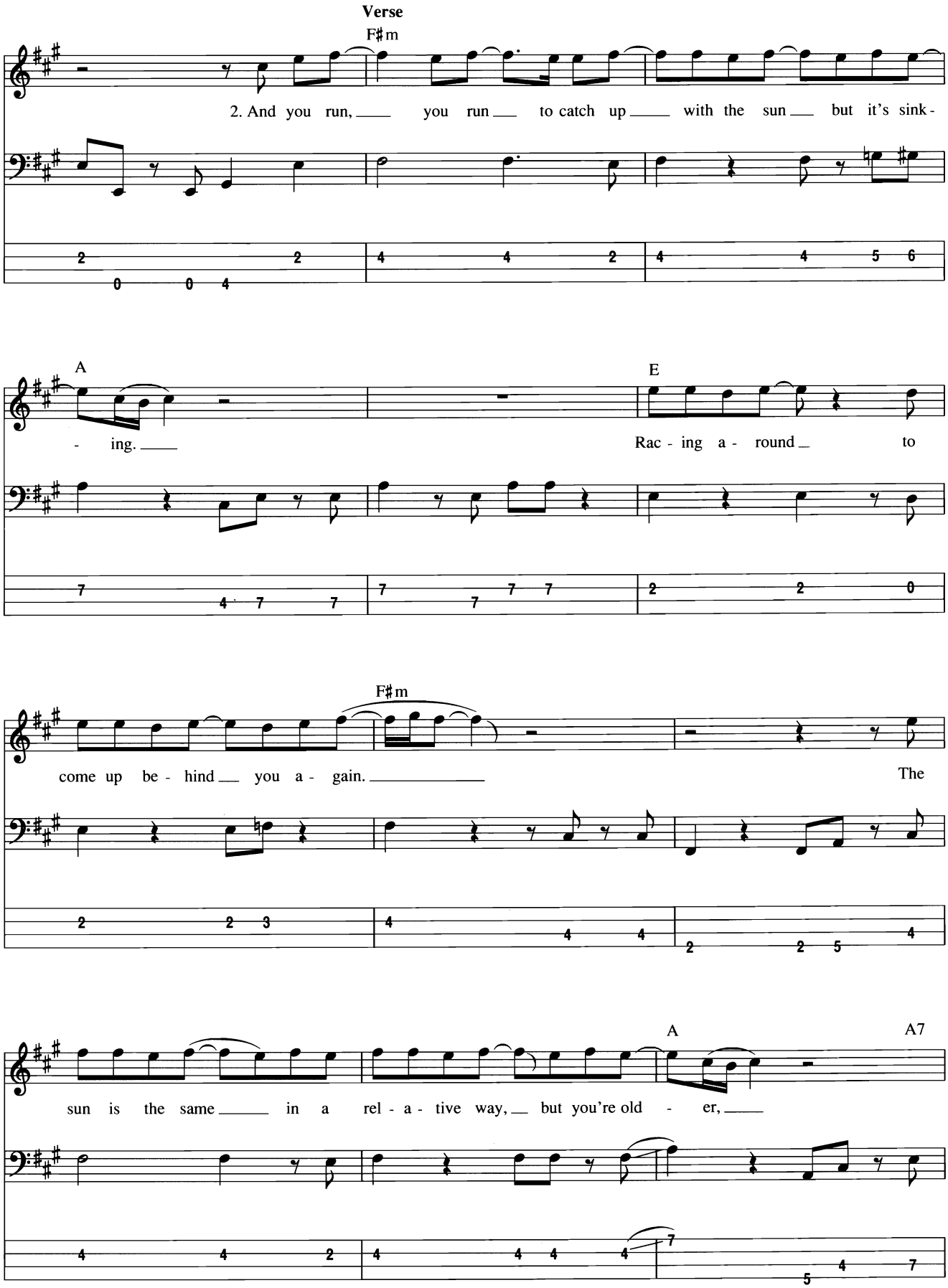
Verse
F♯m
2. And you run, you run to catch up with the sun but it's sink-
A
- ing.
E
Rac - ing a - round to
F♯m
come up be - hind you a - gain.
The
A
A7
sun is the same in a rel - a - tive way, but you're old - er,

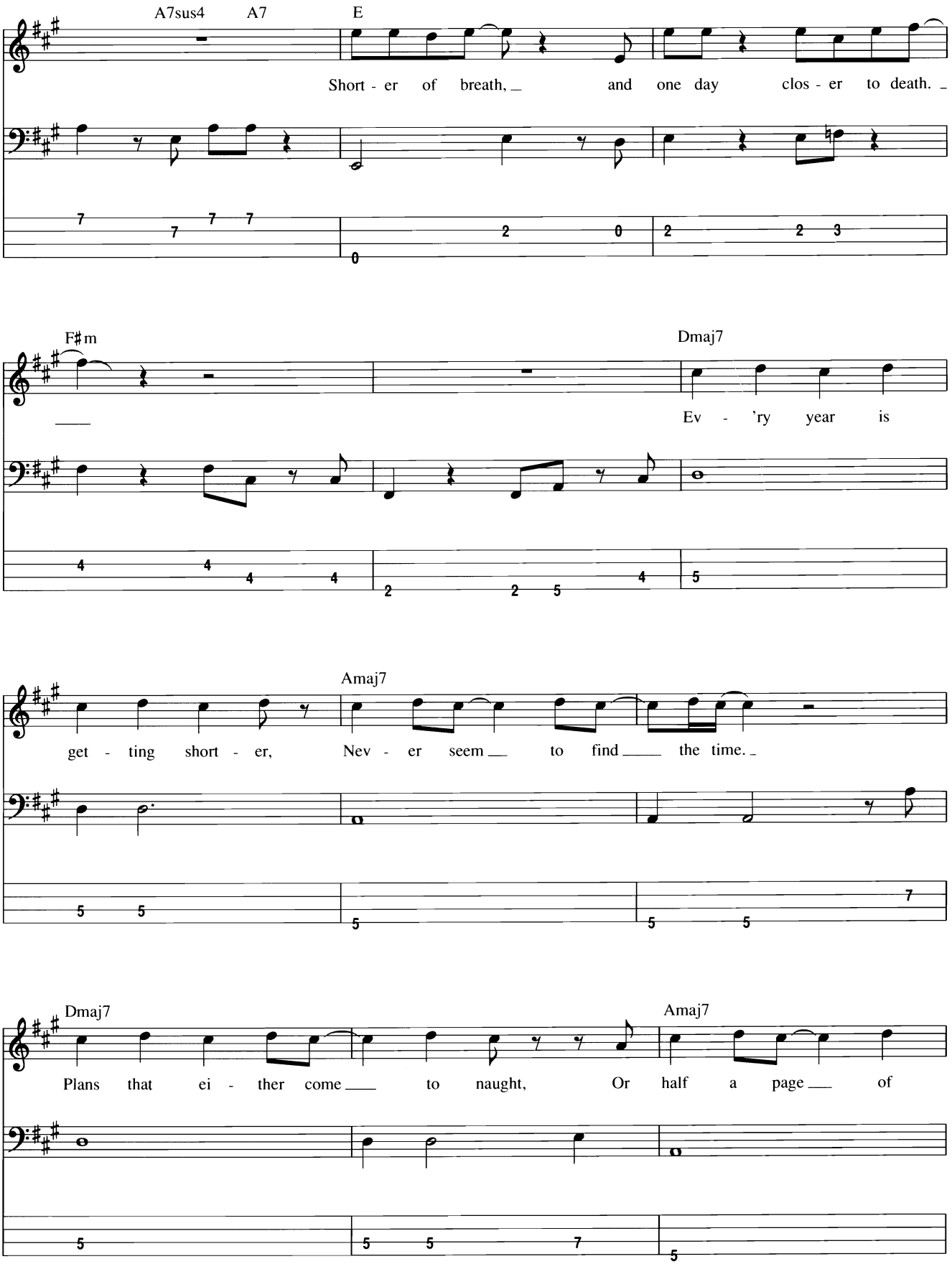
A7sus4
A7
E
Short - er of breath, and one day clos - er to death.
F♯m
Dmaj7
Ev - 'ry year is
Amaj7
get - ting short - er, Nev - er seem to find the time.
Dmaj7
Amaj7
Plans that ei - ther come to naught, Or half a page of

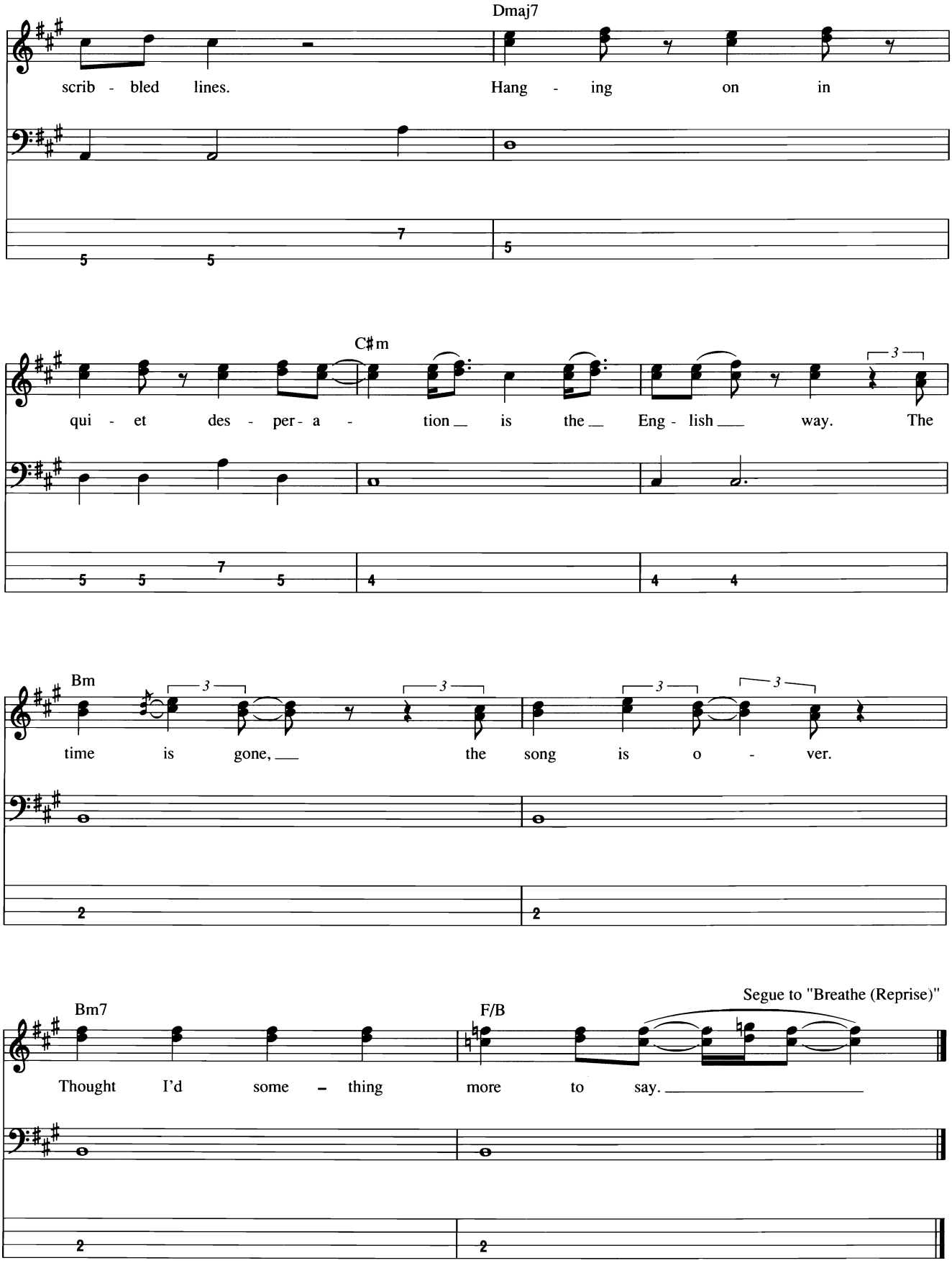
Dmaj7
scrib - bled lines. Hang - ing on in
C♯m
qui - et des - per - a - tion is the Eng - lish way. The
Bm
time is gone, the song is o - ver.
Bm7
F/B
Segue to "Breathe (Reprise)"
Thought I'd some - thing more to say.

Tragic Comic

Words and Music by Nuno Bettencourt and Gary Cherone

Tune down ½ step:
④ = E♭ ② = D♭
③ = A♭ ① = G♭

Moderate Rock ♩ = 104

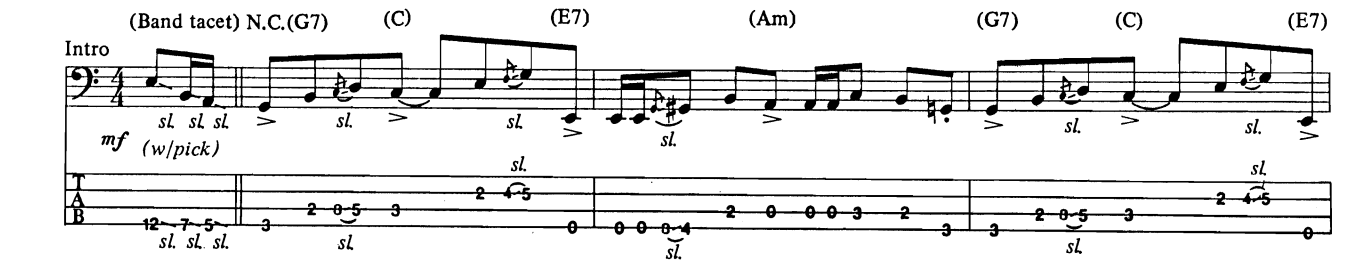

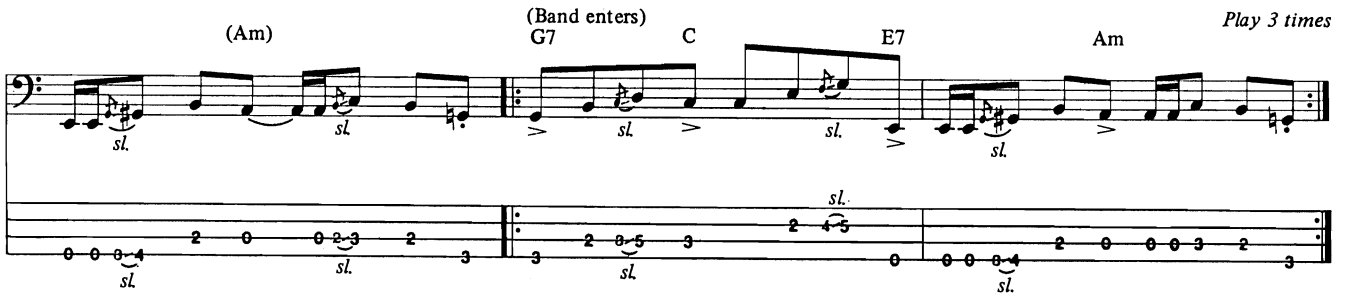

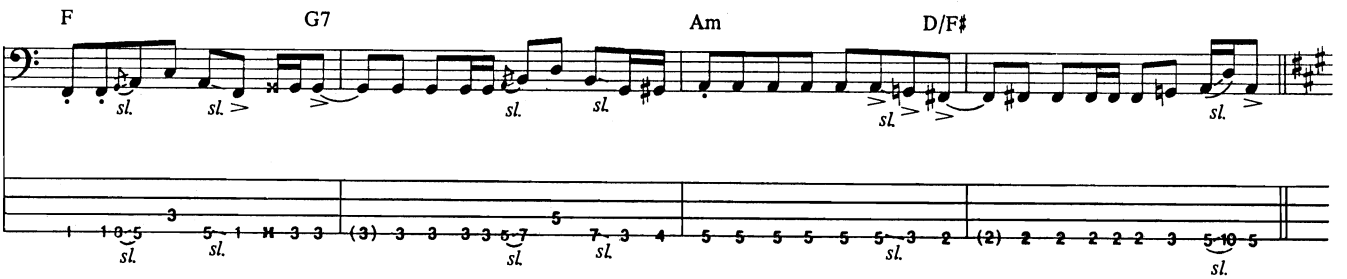

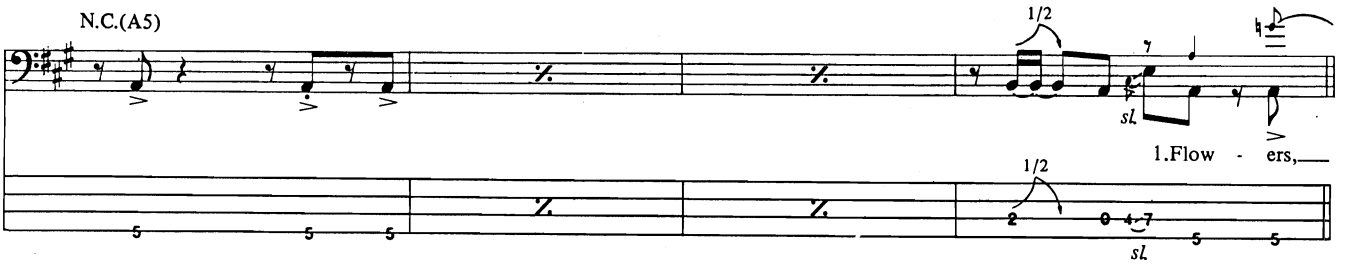

Copyright © 1992 COLOR ME BLIND MUSIC
All Rights Controlled and Administered by ALMO MUSIC CORP.
All Rights Reserved Used by Permission

1st, 2nd Verses
N.C.(A5)

I ___ sent, ___ *(etc.)*
we ___ dine, ___ *(etc.)*

1/2

1/2

A7

D/A

Play Fill 1 2nd time

A7

N.C.

Fill 1

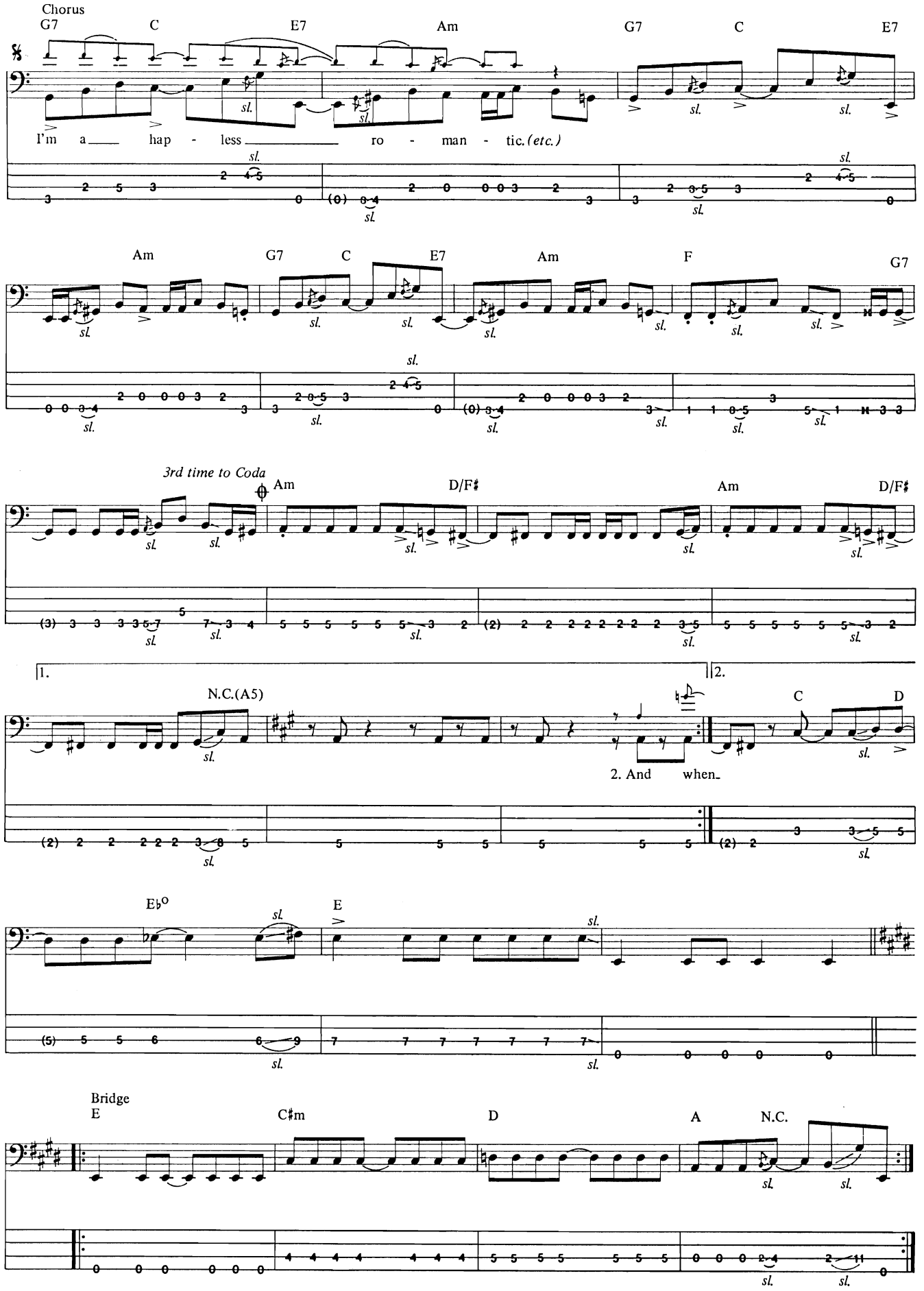
Chorus
G7
C
E7
Am
G7
C
E7
I'm a hap - less ro - man - tic. (etc.)
Am
G7
C
E7
Am
F
G7
3rd time to Coda
Am
D/F♯
Am
D/F♯
1.
2.
N.C.(A5)
C
D
2. And when
E♭°
E
Bridge
E
C♯m
D
A
N.C.

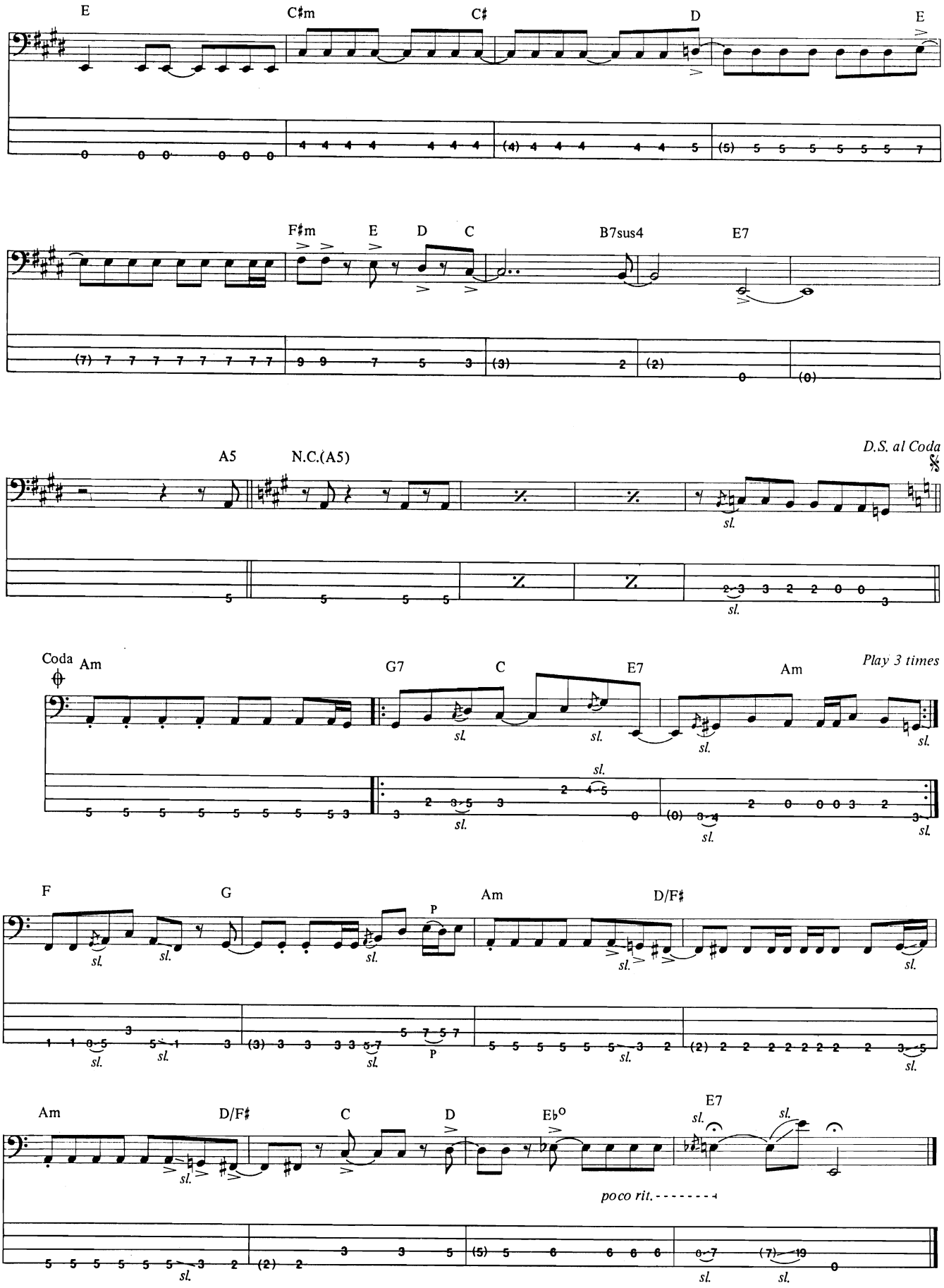
E
C♯m
C♯
D
E
F♯m
E
D
C
B7sus4
E7
A5
N.C.(A5)
D.S. al Coda
sl.
Coda
Am
G7
C
E7
Am
Play 3 times
F
G
P
Am
D/F♯
Am
D/F♯
C
D
E♭°
E7
poco rit.

Turn! Turn! Turn!

(To Everything There Is a Season)

Words from the Book of Ecclesiastes

Adaptation and Music by Pete Seeger

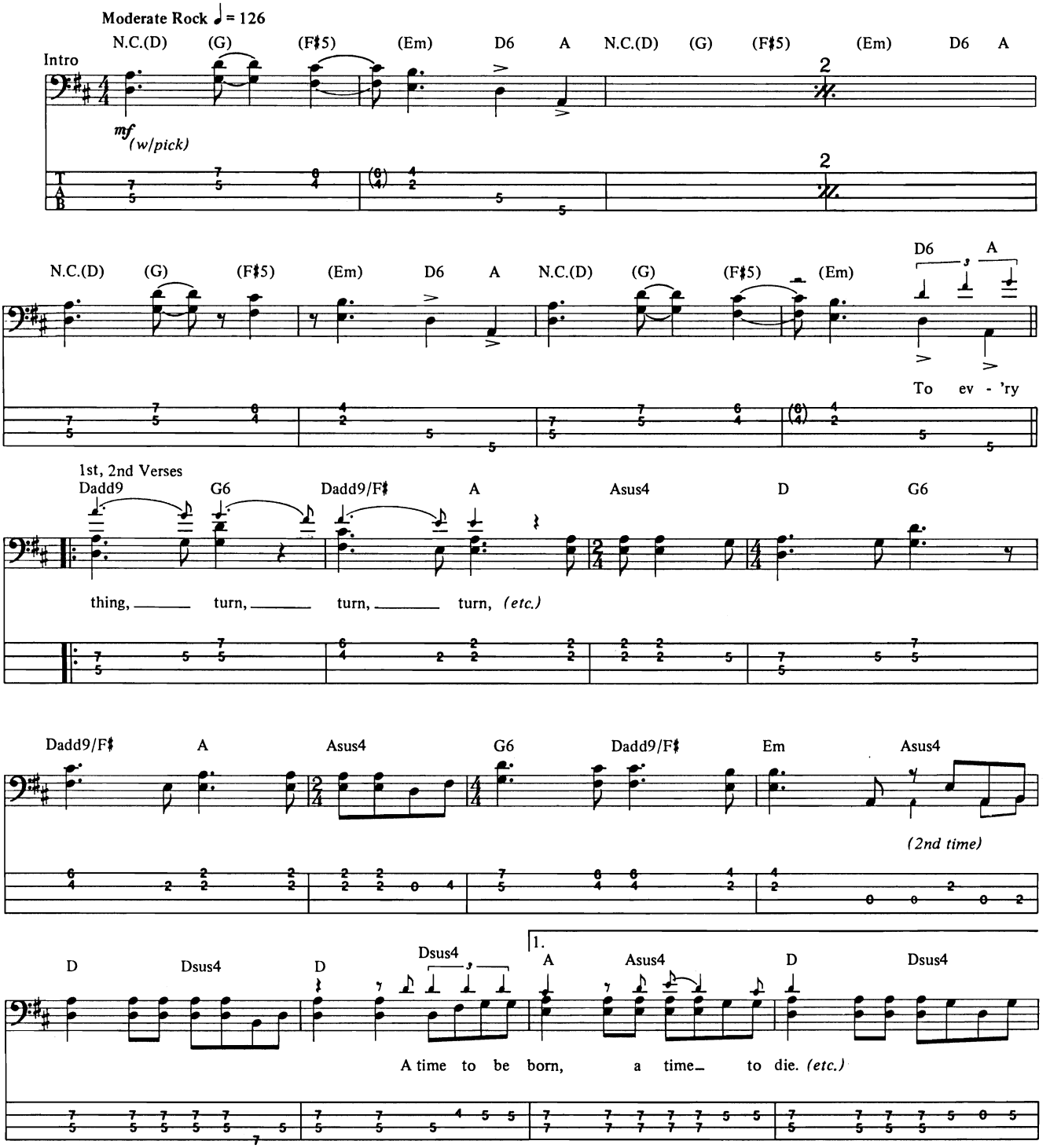

TRO - © Copyright 1962 (Renewed) Melody Trails, Inc., New York, NY
International Copyright Secured
All Rights Reserved Including Public Performance For Profit
Used by Permission

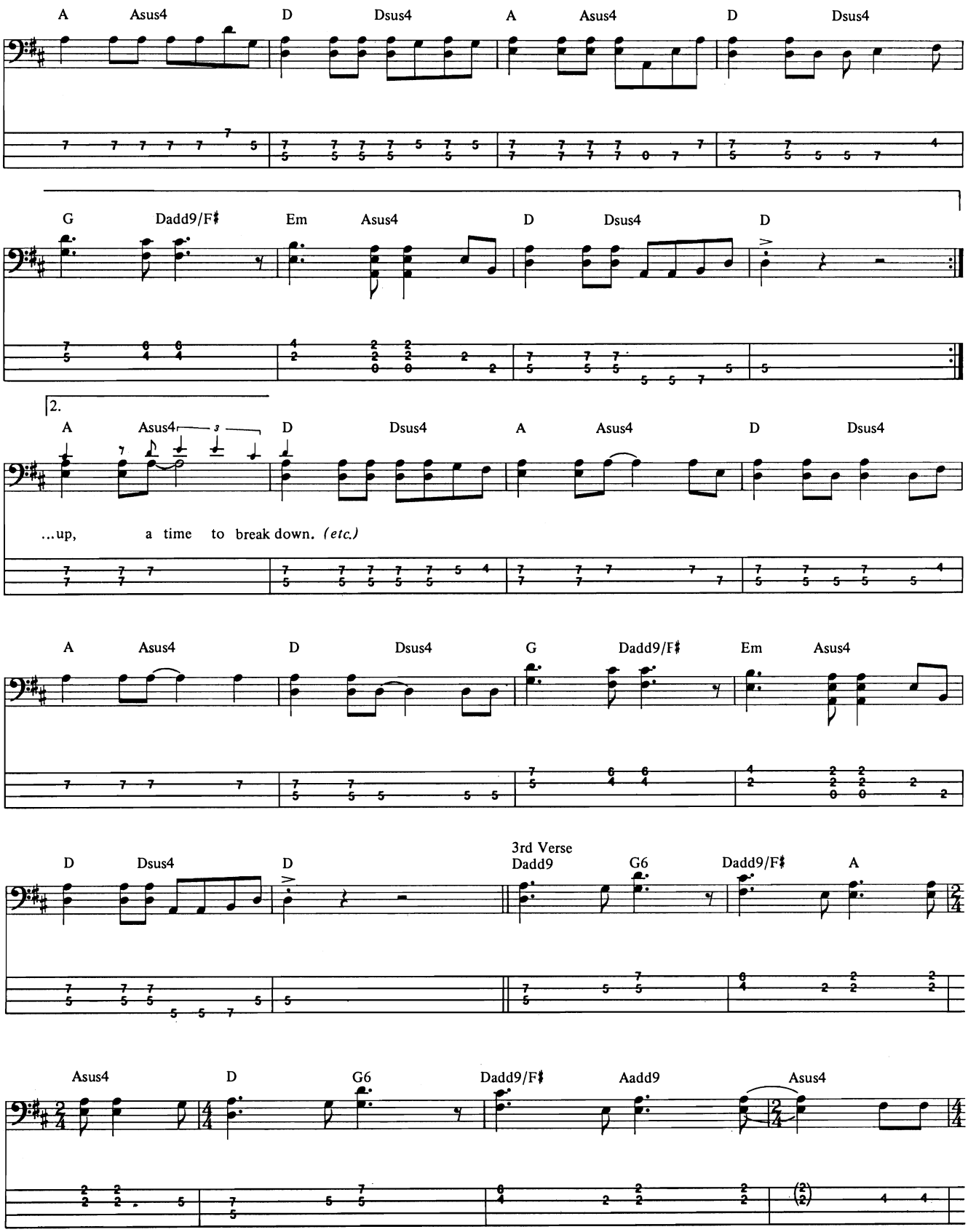
A Asus4 D Dsus4 A Asus4 D Dsus4
G Dadd9/F♯ Em Asus4 D Dsus4 D
2.
A Asus4 D Dsus4 A Asus4 D Dsus4
...up, a time to break down. (etc.)
A Asus4 D Dsus4 G Dadd9/F♯ Em Asus4
D Dsus4 D
3rd Verse
Dadd9 G6 Dadd9/F♯ A
Asus4 D G6 Dadd9/F♯ Aadd9 Asus4

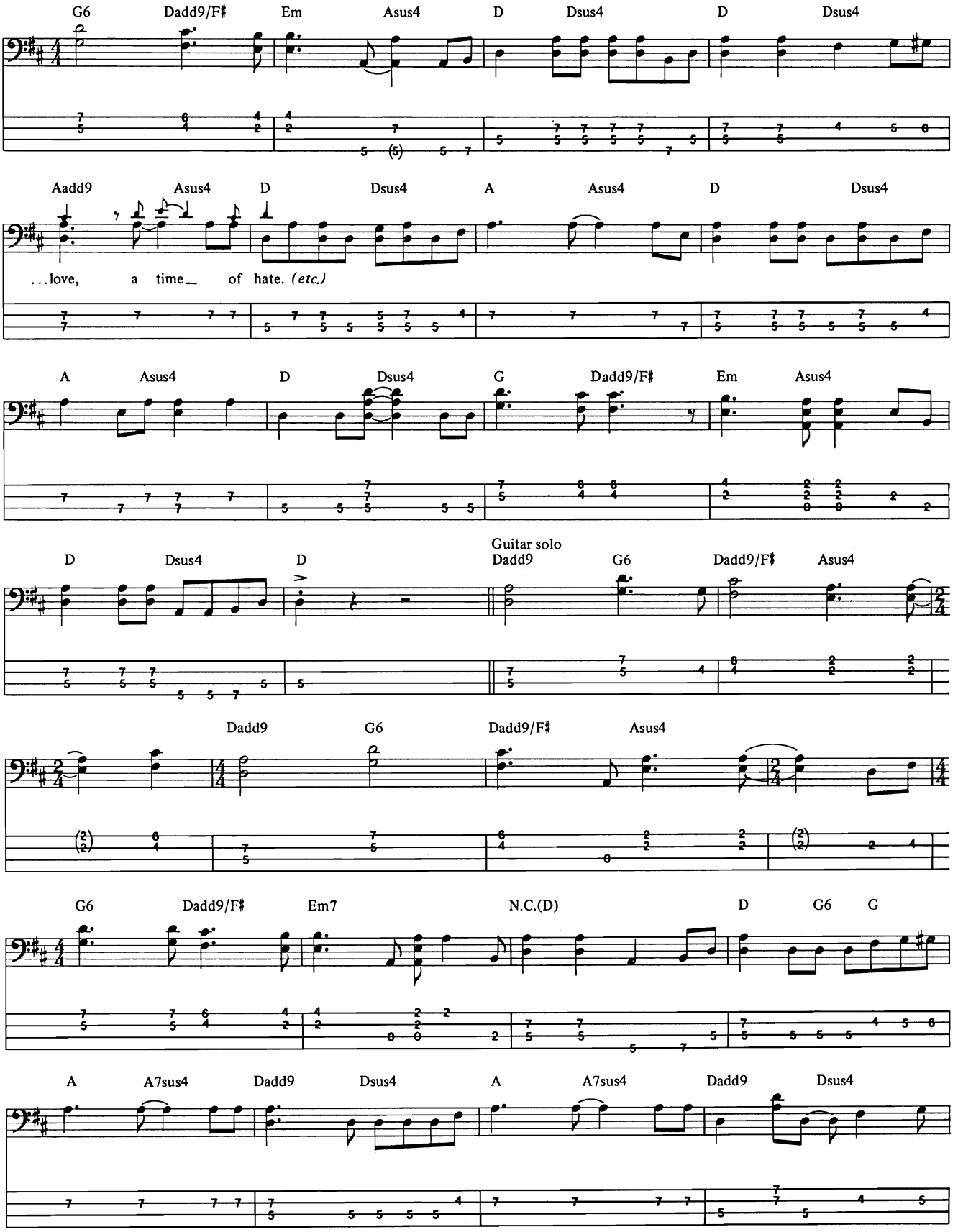
G6 Dadd9/F♯ Em Asus4 D Dsus4 D Dsus4
Aadd9 Asus4 D Dsus4 A Asus4 D Dsus4
...love, a time_ of hate. (etc.)
A Asus4 D Dsus4 G Dadd9/F♯ Em Asus4
D Dsus4 D
Guitar solo
Dadd9 G6 Dadd9/F♯ Asus4
Dadd9 G6 Dadd9/F♯ Asus4
G6 Dadd9/F♯ Em7 N.C.(D) D G6 G
A A7sus4 Dadd9 Dsus4 A A7sus4 Dadd9 Dsus4

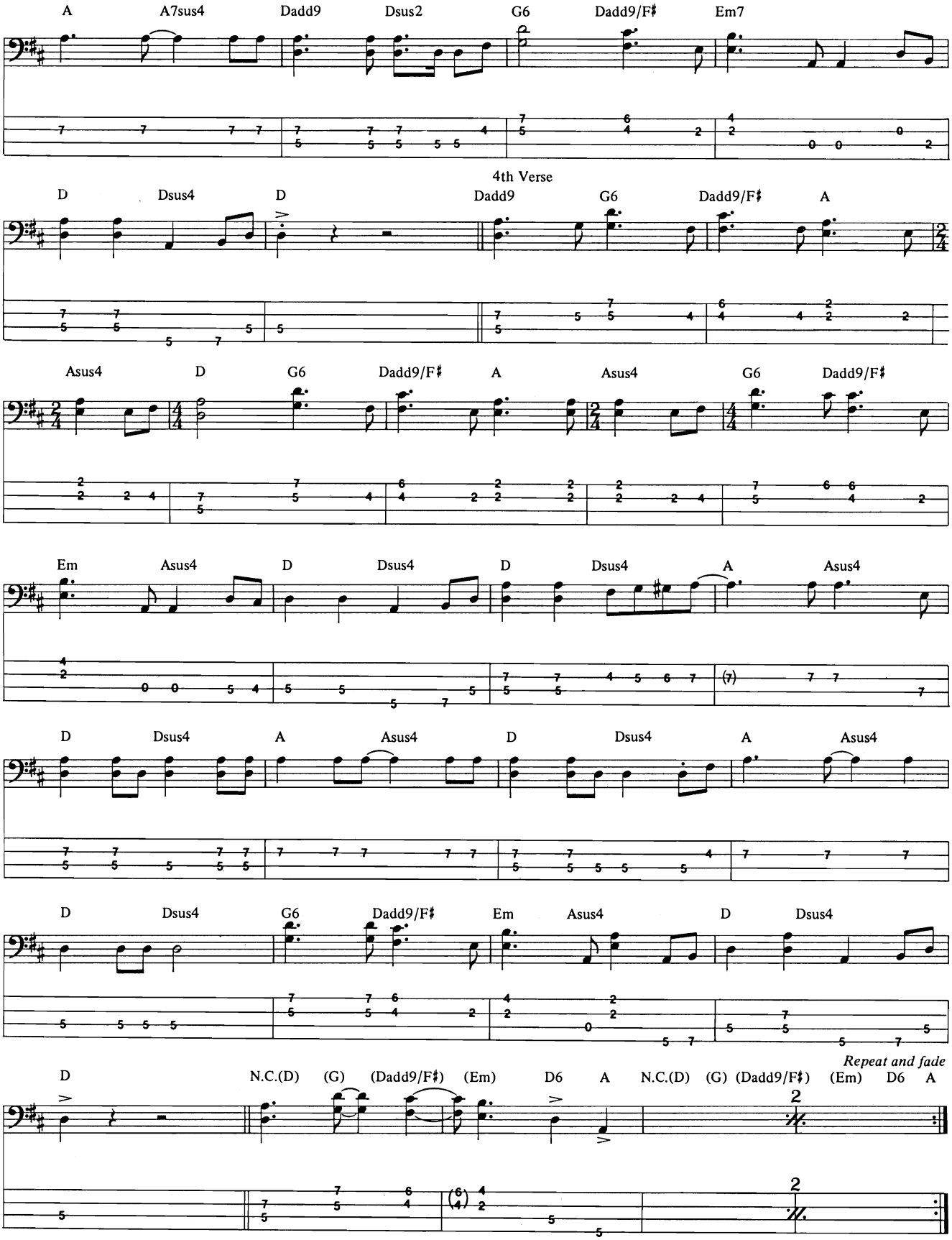
A A7sus4 Dadd9 Dsus2 G6 Dadd9/F♯ Em7
4th Verse
D Dsus4 D Dadd9 G6 Dadd9/F♯ A
Asus4 D G6 Dadd9/F♯ A Asus4 G6 Dadd9/F♯
Em Asus4 D Dsus4 D Dsus4 A Asus4
D Dsus4 A Asus4 D Dsus4 A Asus4
D Dsus4 G6 Dadd9/F♯ Em Asus4 D Dsus4
Repeat and fade
D N.C.(D) (G) (Dadd9/F♯) (Em) D6 A N.C.(D) (G) (Dadd9/F♯) (Em) D6 A

Two Princes

Words and Music by Spin Doctors

Intro

Moderate Rock ♩ = 108

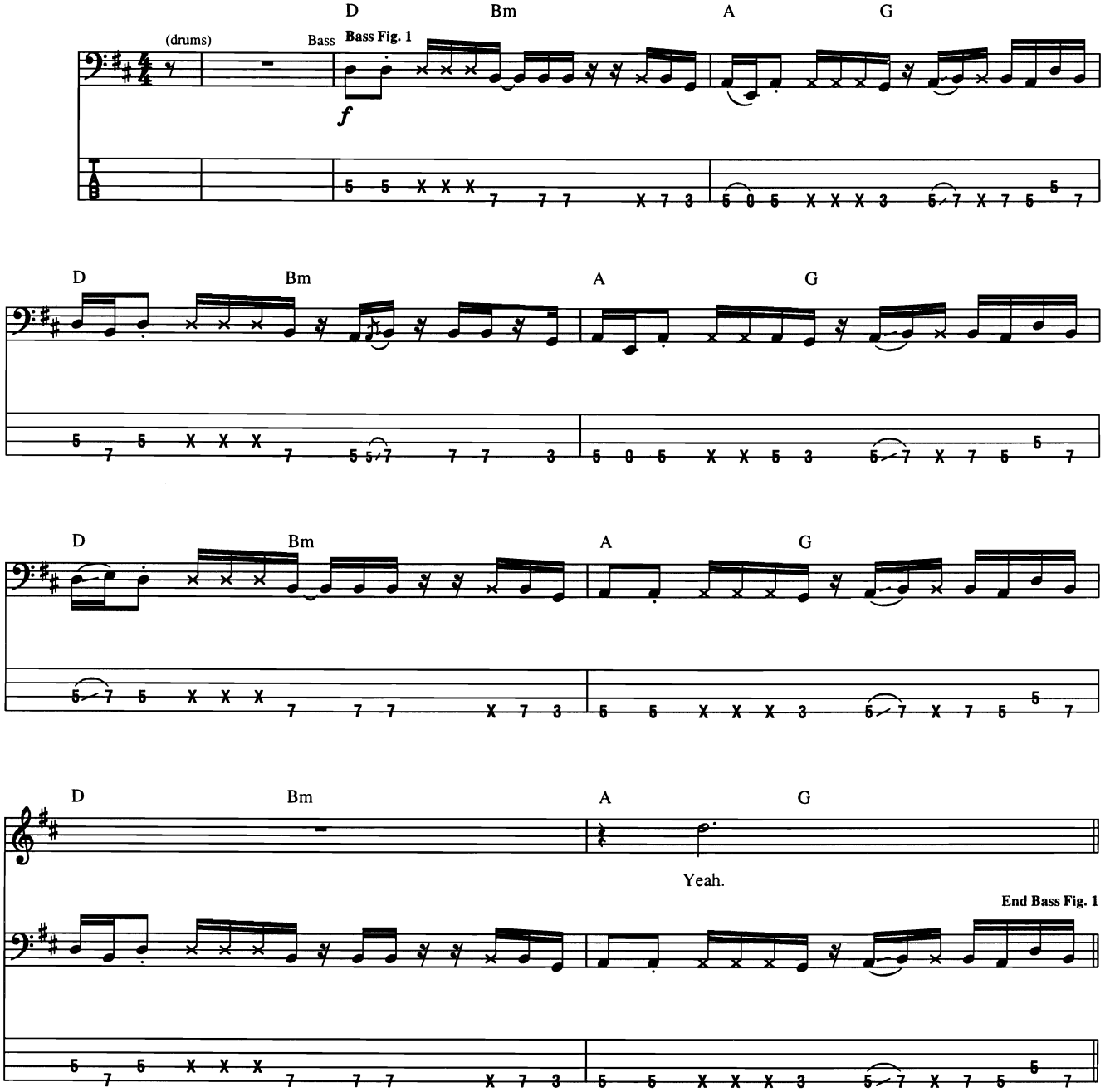

𝄋 **Verse**

Bass: w/ Bass Fig. 1, simile

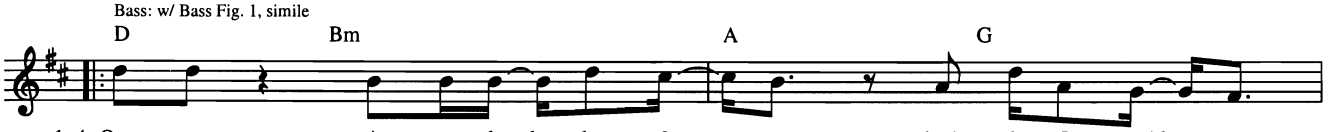

1.,4. One, two princ - es kneel - be - fore ___ you, that's what I said, __ now.
2. This one got a prince - ly rack - et, that's what I said, __ now.
3. If you want to call __ me ba - by, just go a - head, _ now. And

Copyright © 1991 Sony/ATV Songs LLC and Mow B'Jow Music
All Rights Administered by Sony/ATV Music Publishing, 8 Music Square West, Nashville, TN 37203
International Copyright Secured All Rights Reserved

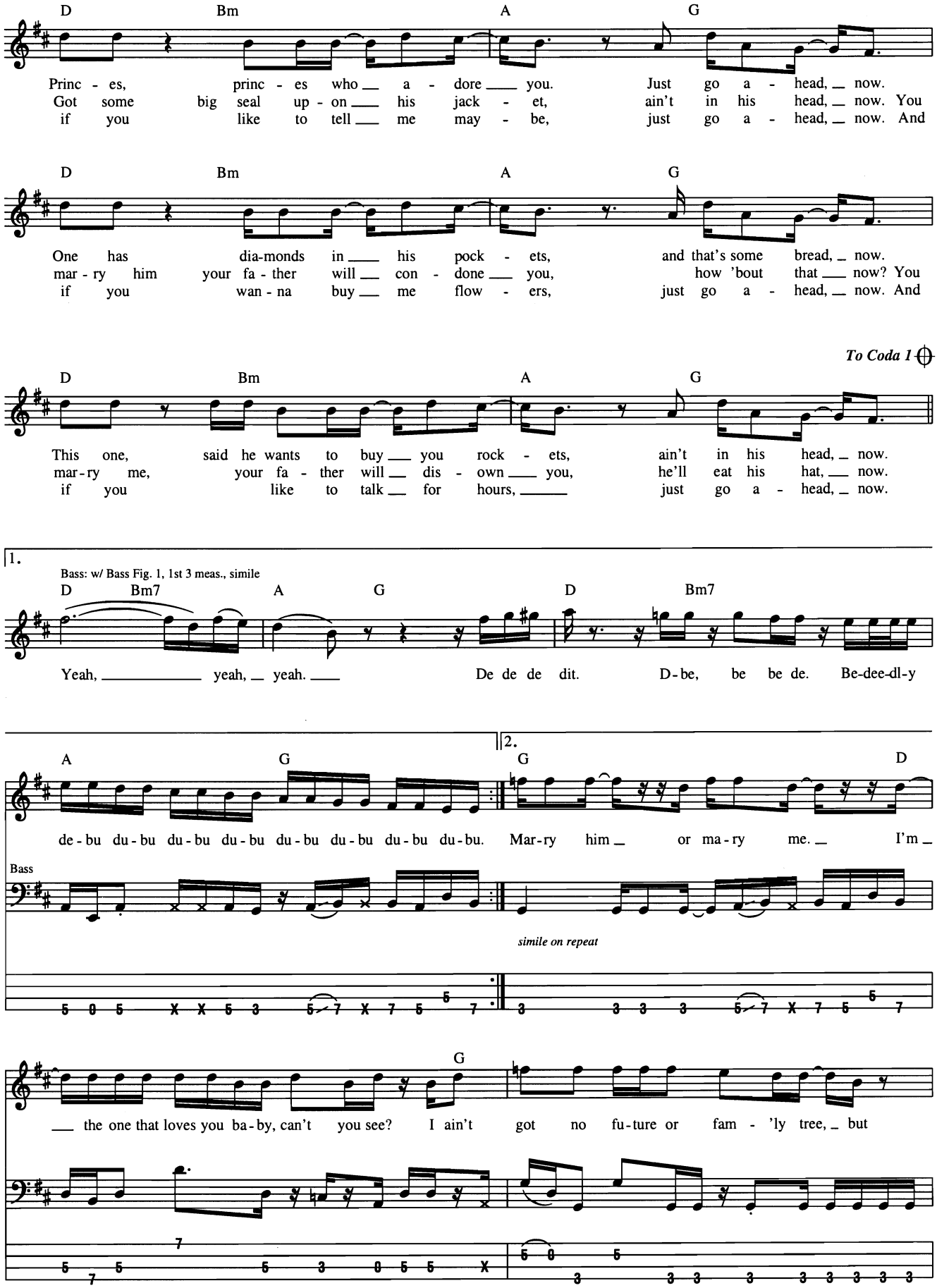
D Bm A G
Princ - es, princ - es who a - dore you. Just go a - head, now.
Got some big seal up - on his jack - et, ain't in his head, now. You
if you like to tell me may - be, just go a - head, now. And
D Bm A G
One has dia-monds in his pock - ets, and that's some bread, now.
mar - ry him your fa - ther will con - done you, how 'bout that now? You
if you wan - na buy me flow - ers, just go a - head, now. And
To Coda 1
D Bm A G
This one, said he wants to buy you rock - ets, ain't in his head, now.
mar-ry me, your fa - ther will dis - own you, he'll eat his hat, now.
if you like to talk for hours, just go a - head, now.
1.
Bass: w/ Bass Fig. 1, 1st 3 meas., simile
D Bm7 A G D Bm7
Yeah, yeah, yeah. De de de dit. D-be, be be de. Be-dee-dl-y
2.
A G G D
de-bu du-bu du-bu du-bu du-bu du-bu du-bu du-bu. Mar-ry him or ma-ry me. I'm
Bass
simile on repeat
G
the one that loves you ba-by, can't you see? I ain't got no fu-ture or fam - 'ly tree, but

To Coda 2 ⊕ *D.S. al Coda 1*

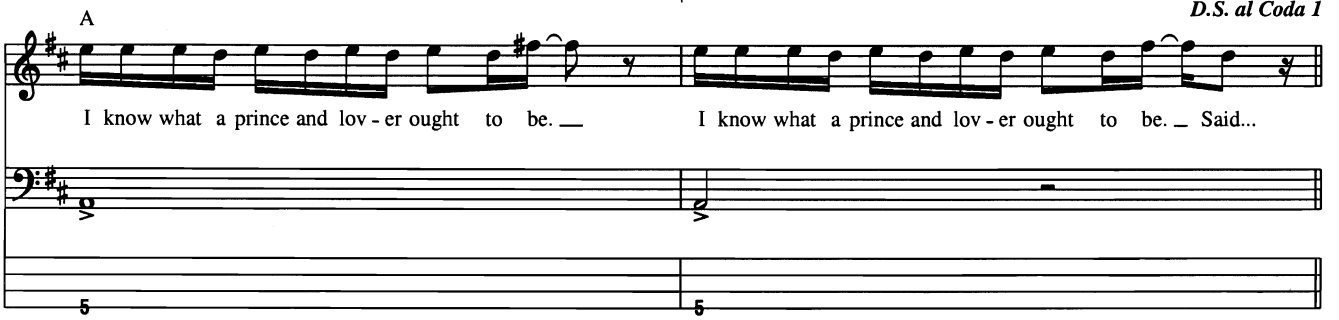

⊕ *Coda 1*

Guitar Solo

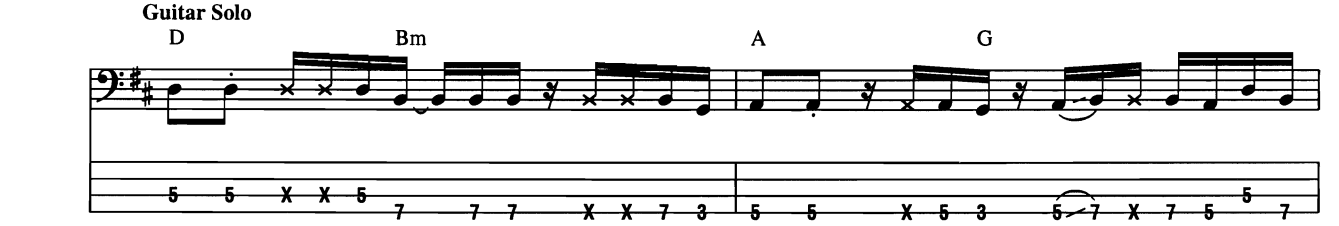

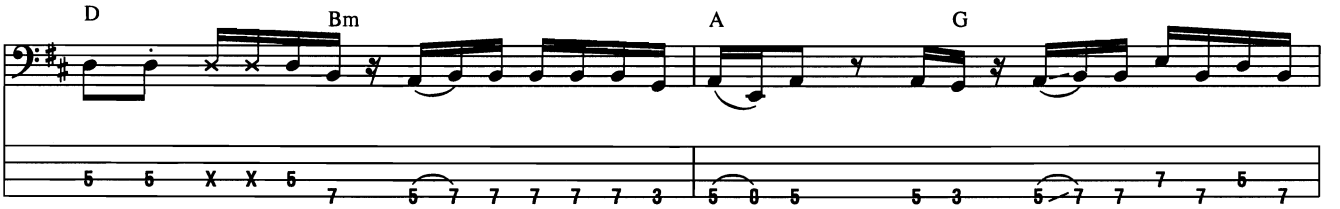

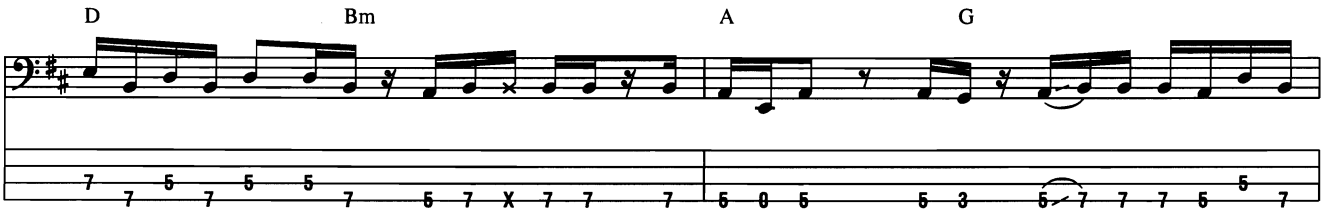

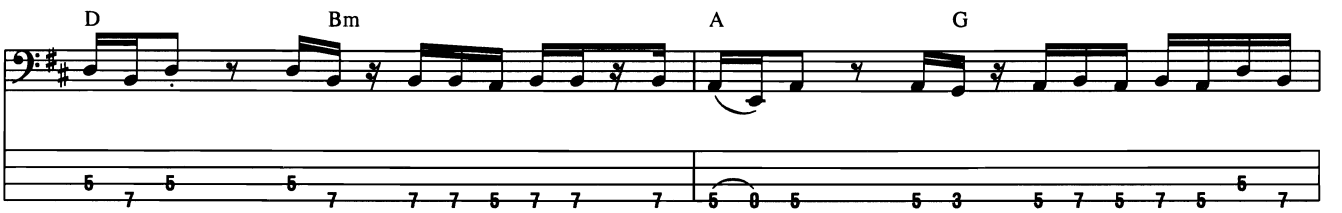

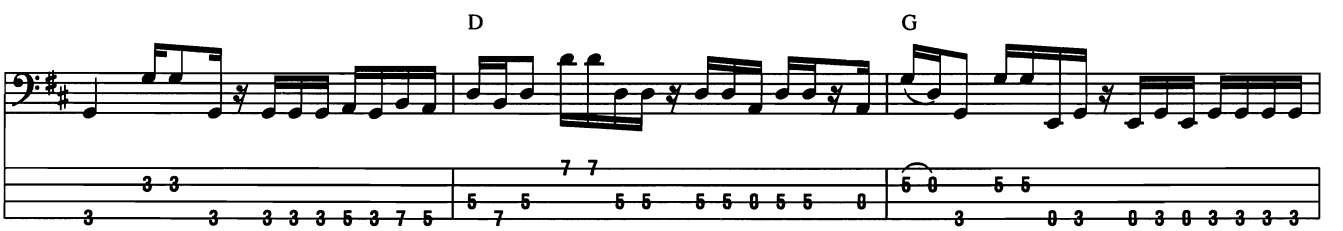

D.S. al Coda 2
(take 2nd ending)

A

Said...

Coda 2

A C5 A5 N.C.

I know what a prince and lov - er ought to be. Said,

Breakdown

D

Bass tacet

if you want to call me ba - by, just go a - head, now. And

if you like to tell me may - be, just go a - head, now. And if you wan-na buy me flow-

Bass: w/ Bass Fill 1

- ers, just go a head, now. And if you like to talk for hours, just go a - head, now. And

Bass Fill 1

Chorus

Bass: w/ Bass Fig. 1, till end, simile

D Bm7 A G D Bm7

if you want to call me ba - by, just go a - head, now. And if you like to tell me may -

A G D Bm7 A G

- by, just go a - head, now. And if you like to buy me flow - ers, just go a - head, now. And

Outro

D Bm7 A G D Bm

if you like to talk for hours, just go a - head, now. If you want to call me ba - by,

A G D Bm A G

just go a - head, now. And if you'd like to tell me may - be, just go a - head, now.

D Bm A G D Bm

If you want to buy me flow - ers, just go a - head, now. And if you like to talk for hours,

A G D Bm7 A G

just go a - head, now. Oh, ba - by. Oh,

A (Just go a - head, now.)

D Bm7 A G

oh, just, just go a - head, now.

(Just go a - head, now.)

D Bm7 A G D Bm7

Oh, your maj - es - ty, come on for - get the king and

(Just go a - head now.)

w/ Lead Voc. ad lib.

A G D Bm7 A G

Play 4 Times & Fade

mar - ry me.

(Just go a - head, now.) (Just go a - head, now.)

Under Pressure

Words and Music by Freddie Mercury, John Deacon, Brian May, Roger Taylor and David Bowie

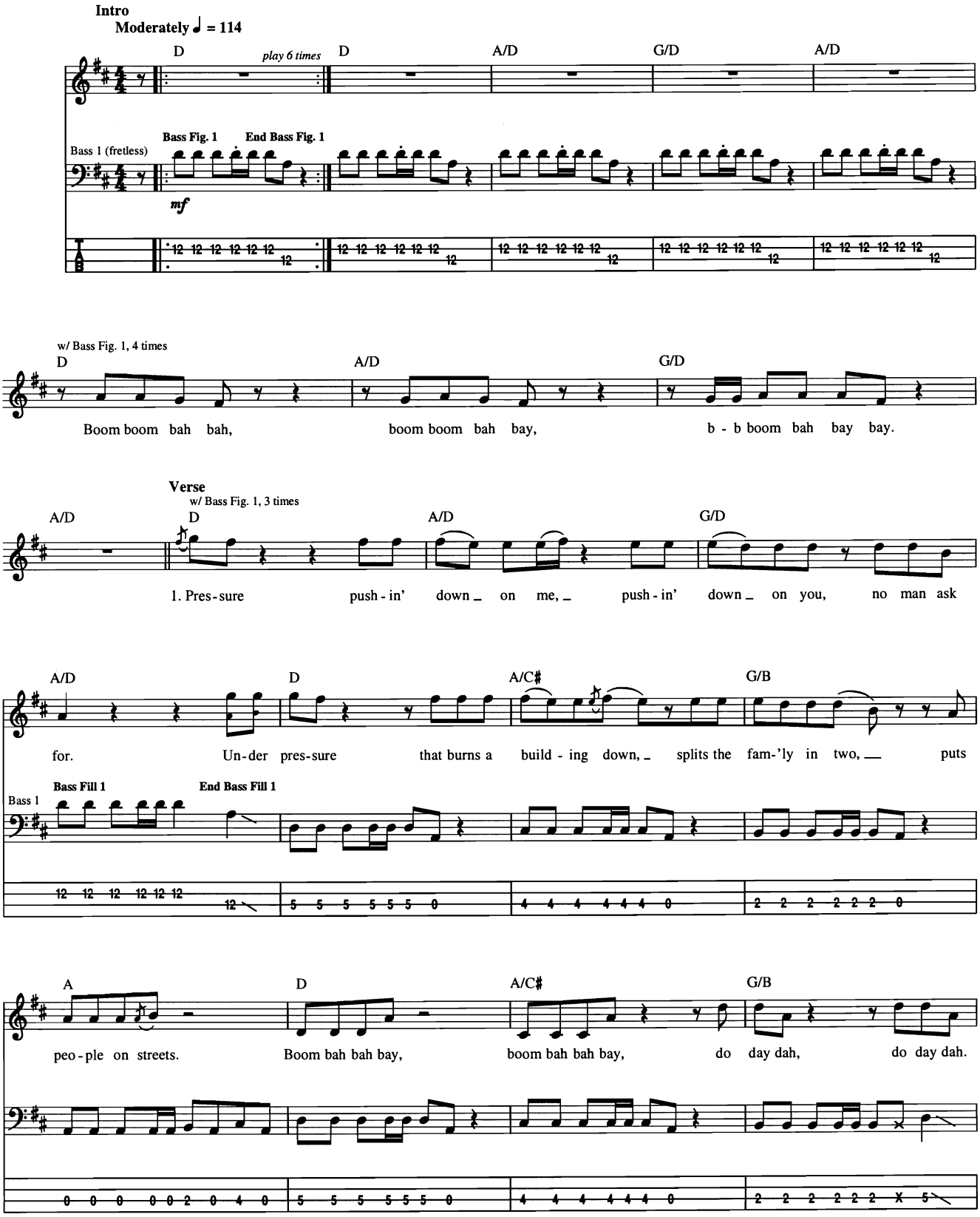

© 1981 EMI MUSIC PUBLISHING LTD., TINTORETTO MUSIC and QUEEN MUSIC LTD.
All Rights for EMI MUSIC PUBLISHING LTD. Controlled and Administered by SCREEN GEMS-EMI MUSIC INC.
All Rights for TINTORETTO MUSIC Administered by RZO MUSIC
All Rights for QUEEN MUSIC LTD. Controlled and Administered by BEECHWOOD MUSIC CORP.
All Rights Reserved International Copyright Secured Used by Permission

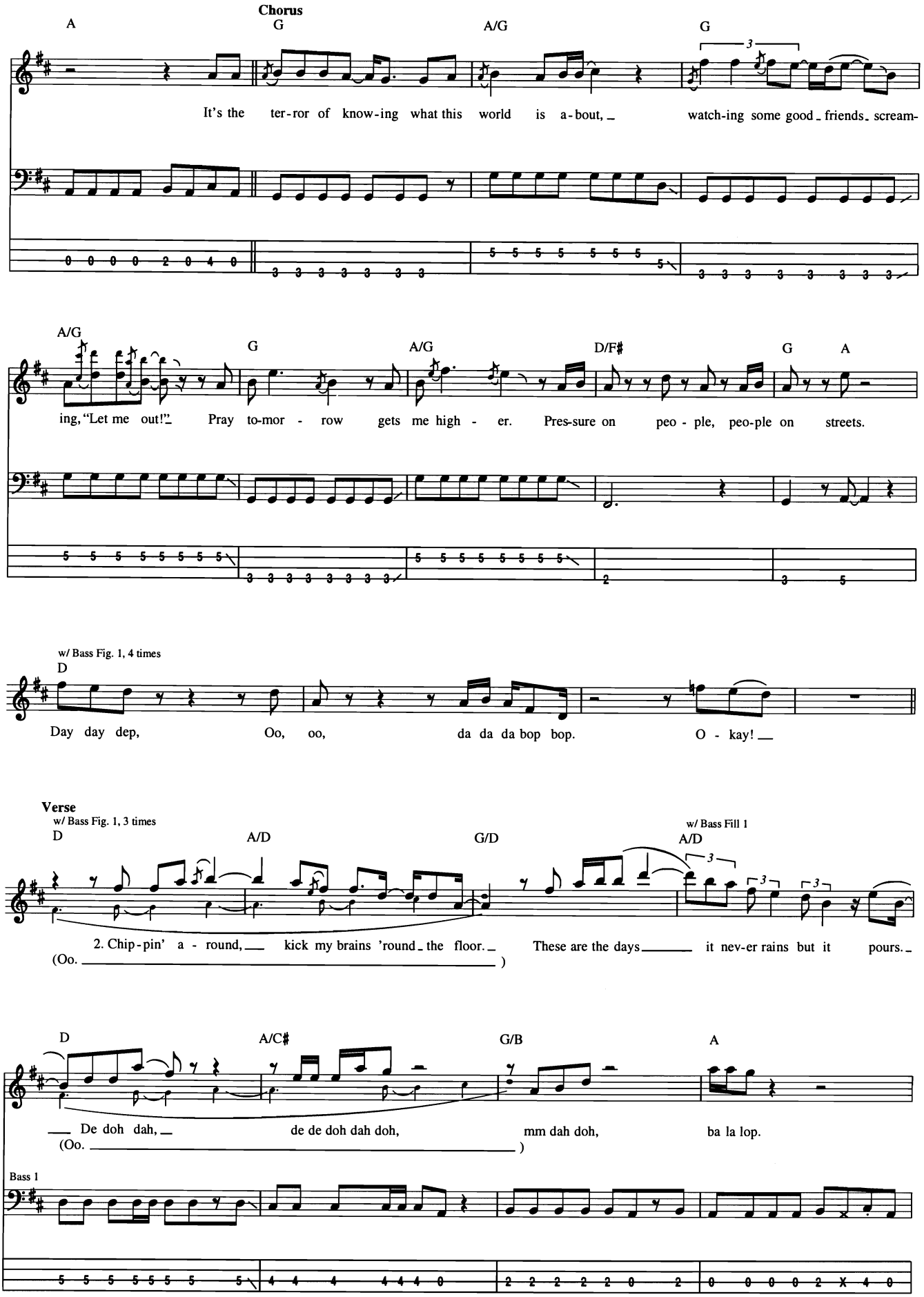
Chorus
A
G
A/G
G
It's the ter-ror of know-ing what this world is a-bout, watch-ing some good friends scream-
A/G
G
A/G
D/F#
G
A
ing, "Let me out!" Pray to-mor - row gets me high - er. Pres-sure on peo - ple, peo-ple on streets.
w/ Bass Fig. 1, 4 times
D
Day day dep, Oo, oo, da da da bop bop. O - kay!
Verse
w/ Bass Fig. 1, 3 times
D
A/D
G/D
w/ Bass Fill 1
A/D
2. Chip-pin' a - round, kick my brains 'round the floor. These are the days it nev-er rains but it pours.
(Oo.)
D
A/C#
G/B
A
De doh dah, de de doh dah doh, mm dah doh, ba la lop.
(Oo.)
Bass 1

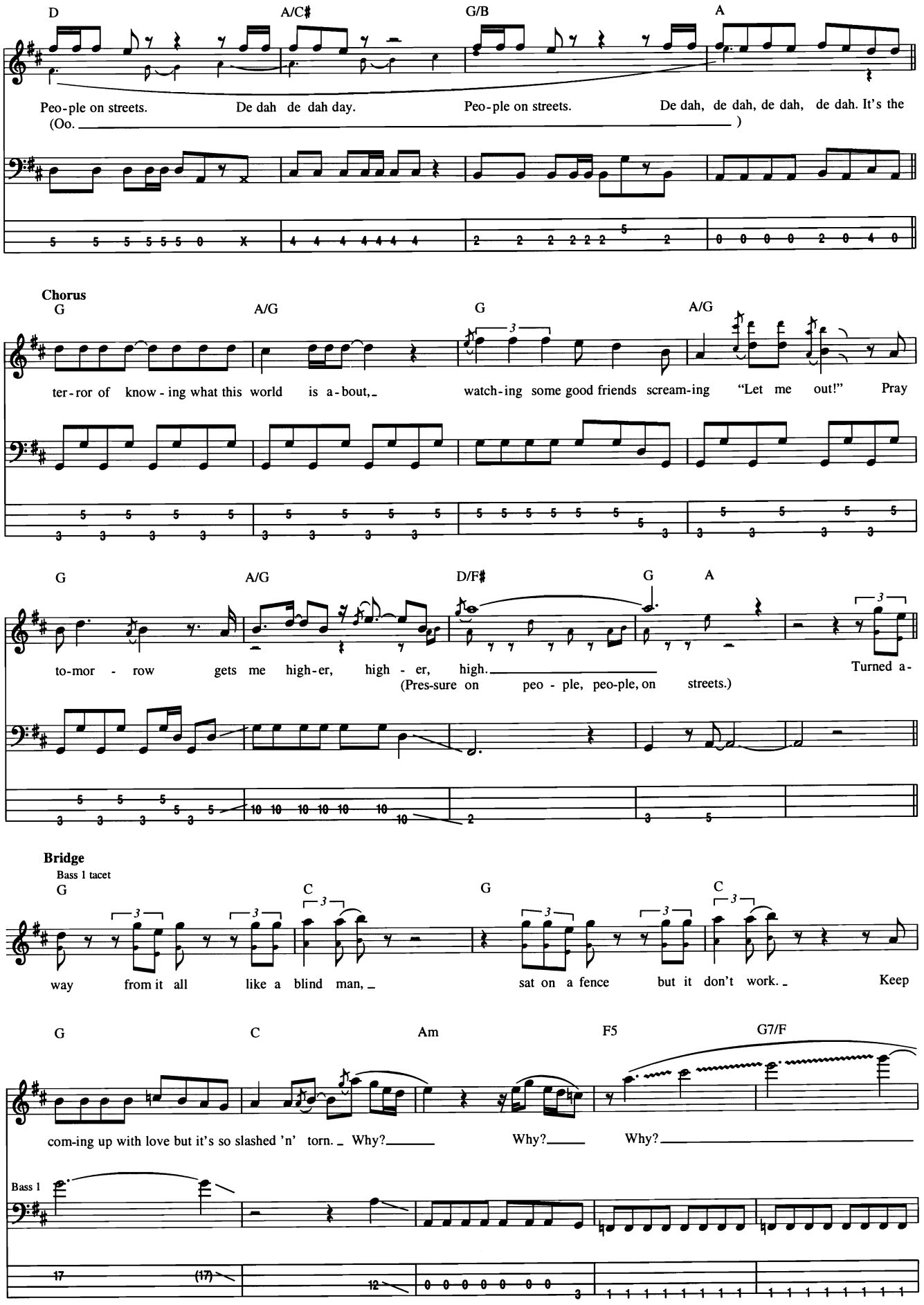
D
A/C♯
G/B
A
Peo-ple on streets. De dah de dah day. Peo-ple on streets. De dah, de dah, de dah, de dah. It's the
(Oo.)
Chorus
G
A/G
G
A/G
ter-ror of know-ing what this world is a-bout, watch-ing some good friends scream-ing "Let me out!" Pray
G
A/G
D/F♯
G
A
to-mor - row gets me high-er, high - er, high.
(Pres-sure on peo - ple, peo-ple, on streets.)
Turned a-
Bridge
Bass 1 tacet
G
C
G
C
way from it all like a blind man, sat on a fence but it don't work. Keep
G
C
Am
F5
G7/F
com-ing up with love but it's so slashed 'n' torn. Why? Why? Why?
Bass 1

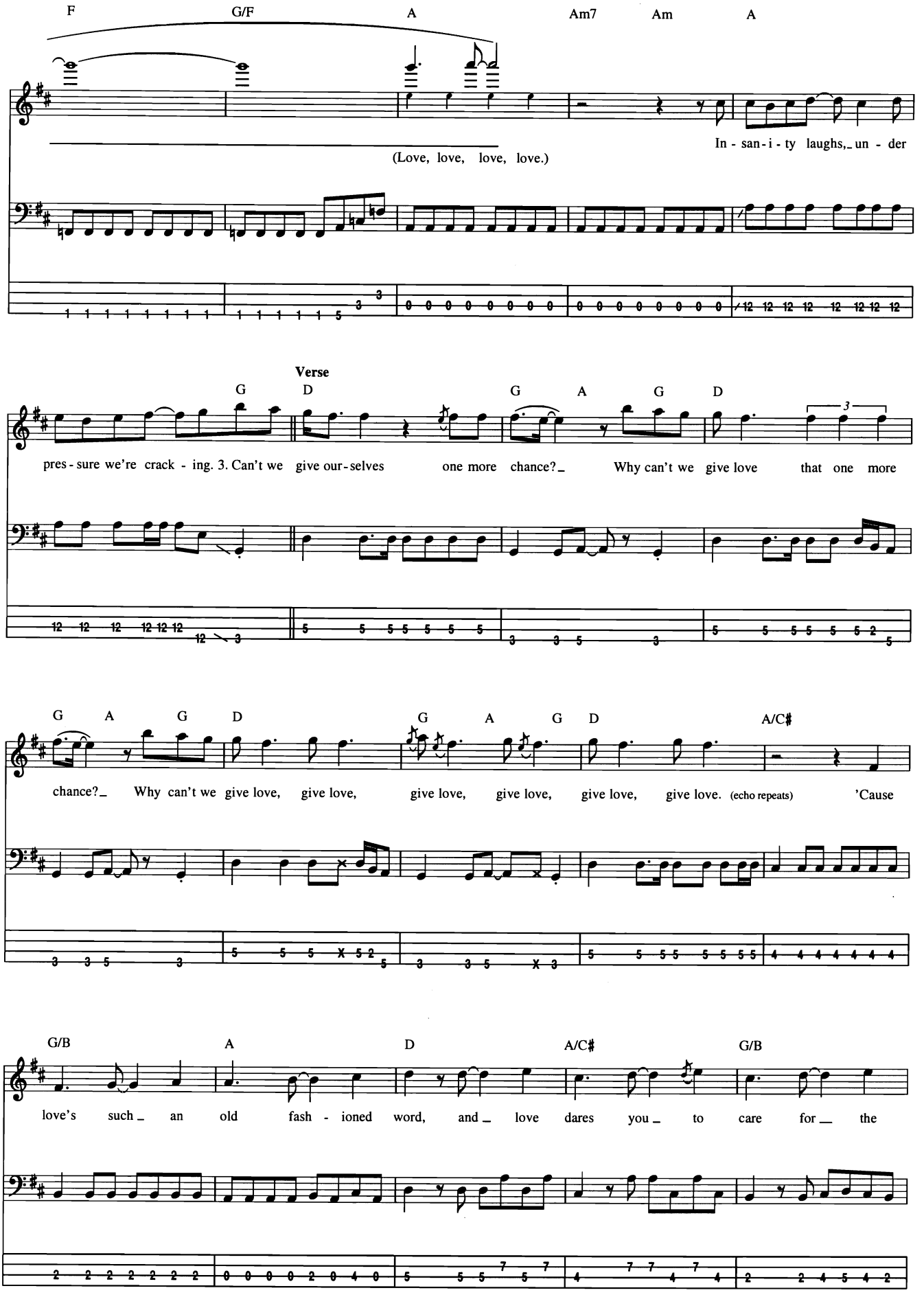
F
G/F
A
Am7
Am
A
(Love, love, love, love.)
In - san - i - ty laughs, un - der
Verse
G
D
G
A
G
D
pres - sure we're crack - ing. 3. Can't we give our - selves one more chance? Why can't we give love that one more
G
A
G
D
G
A
G
D
A/C♯
chance? Why can't we give love, give love, give love, give love, give love, give love. (echo repeats) 'Cause
G/B
A
D
A/C♯
G/B
love's such an old fash - ioned word, and love dares you to care for the

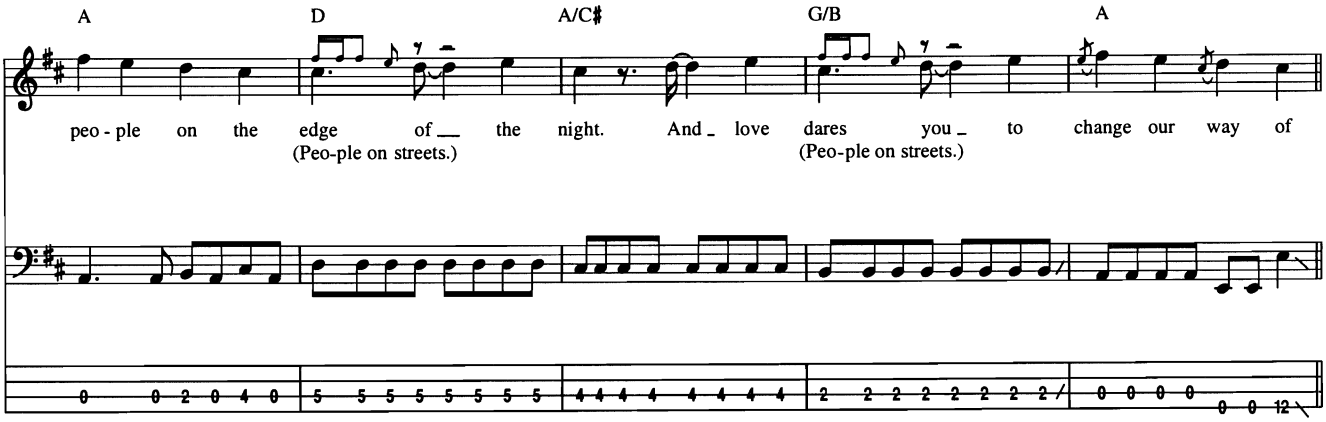

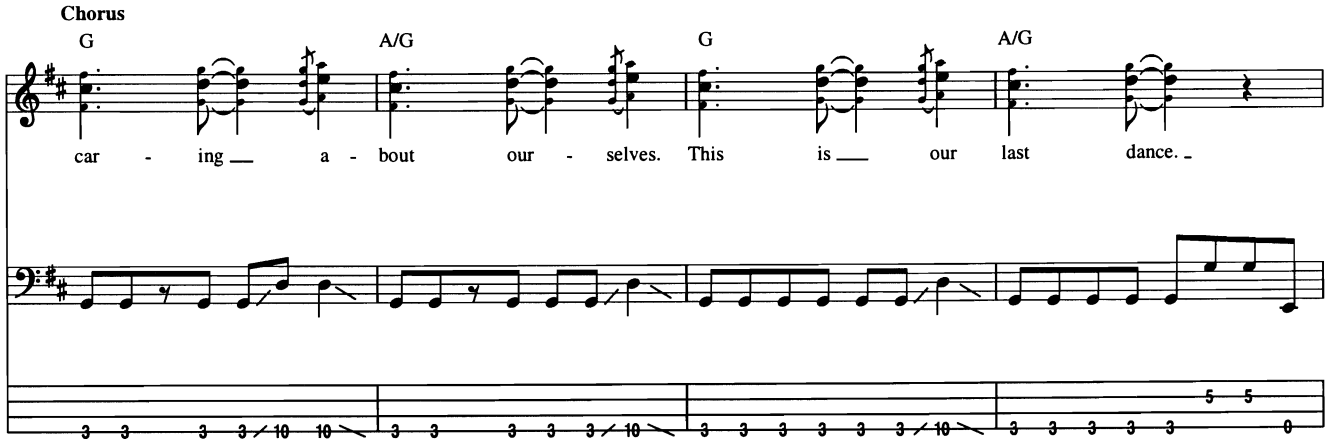

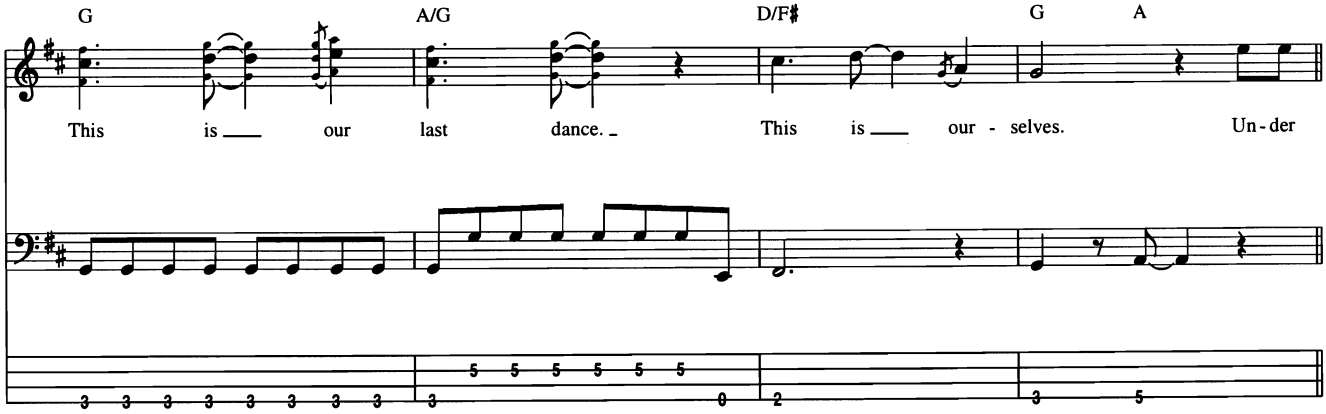

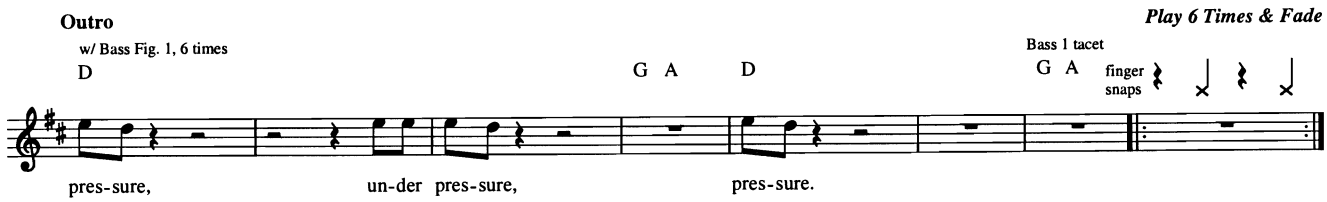

Play 6 Times & Fade

Wait and Bleed

Words and Music by Shawn M. Crahan, Paul Gray, Nathan Jordison and Corey Taylor

Drop D tuning down 1 1/2 steps:
(low to high) B–F♯–B–E

Chorus

Fast Rock ♩ = 184

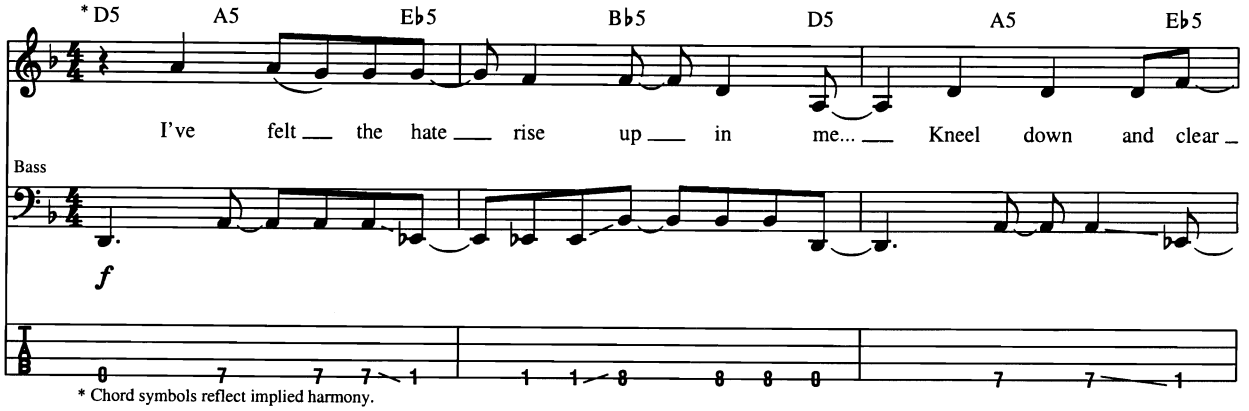

* Chord symbols reflect implied harmony.

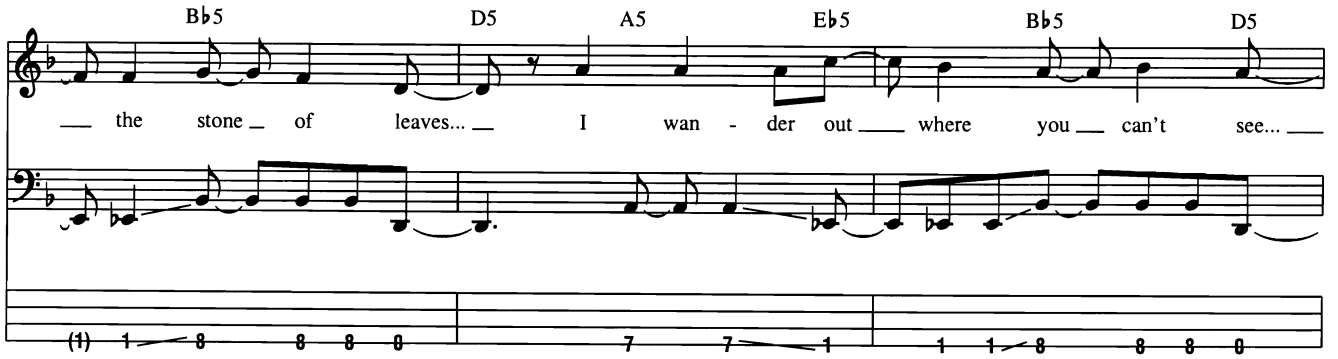

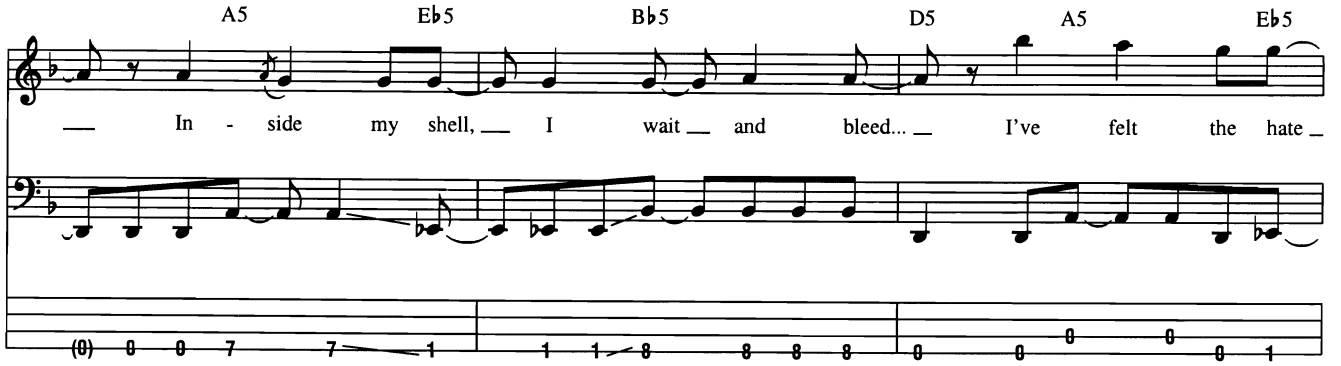

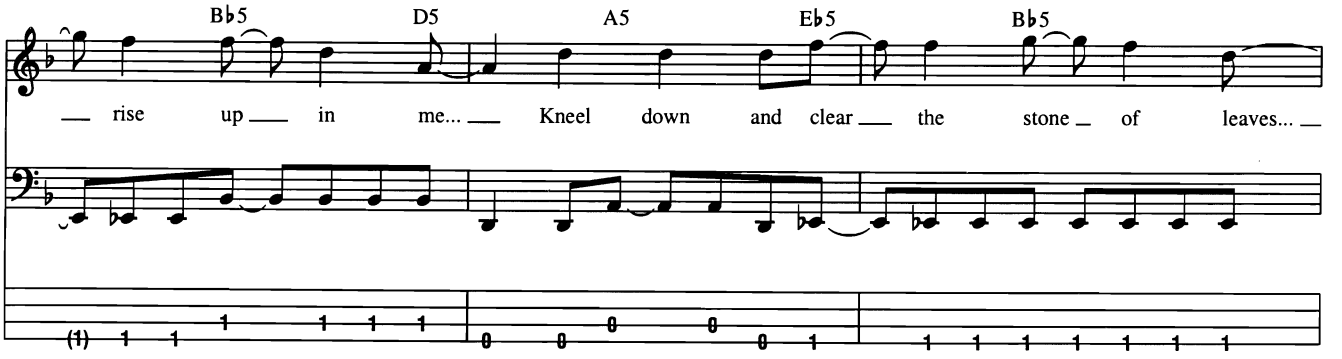

© 1999 EMI APRIL MUSIC INC. and MUSIC THAT MUSIC
All Rights Controlled and Administered by EMI APRIL MUSIC INC.
All Rights Reserved International Copyright Secured Used by Permission

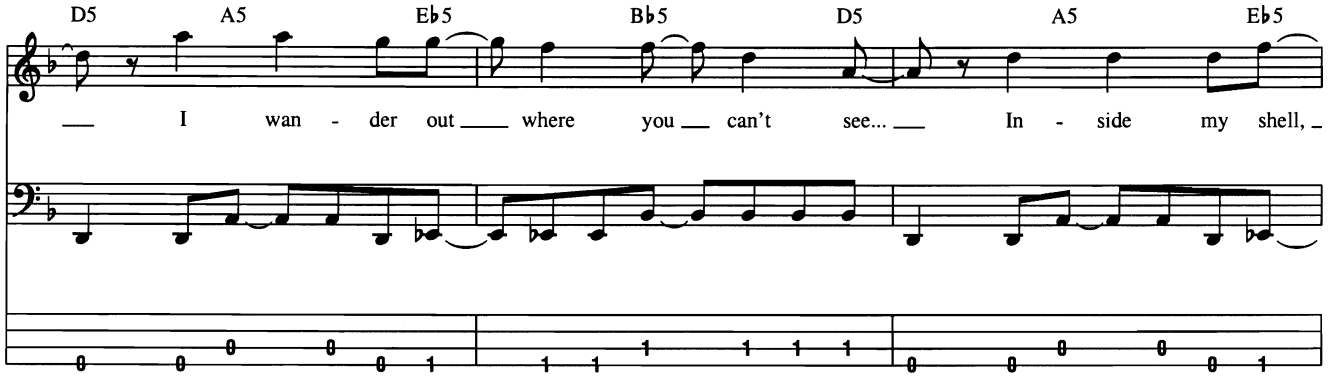
D5 A5 E♭5 B♭5 D5 A5 E♭5
I wan - der out where you can't see... In - side my shell,

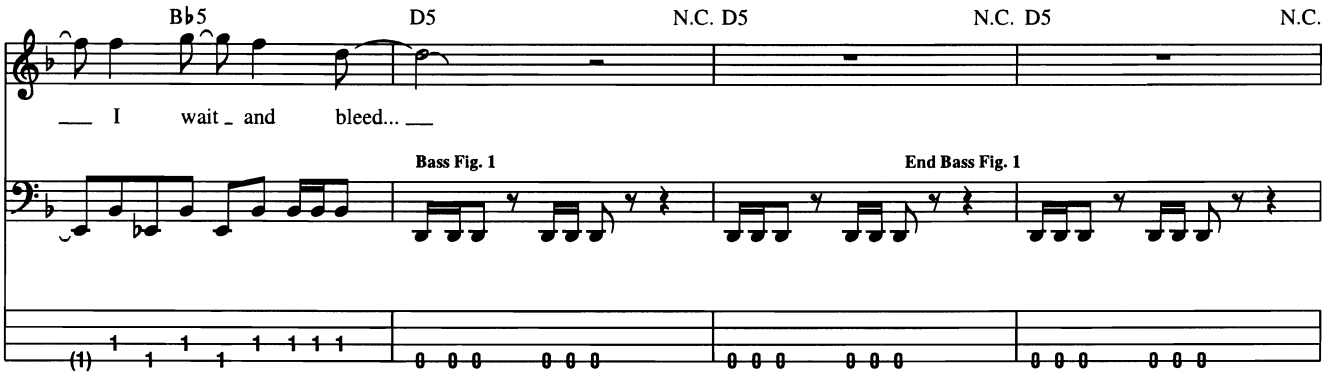
B♭5 D5 N.C. D5 N.C. D5 N.C.
I wait and bleed...
Bass Fig. 1
End Bass Fig. 1

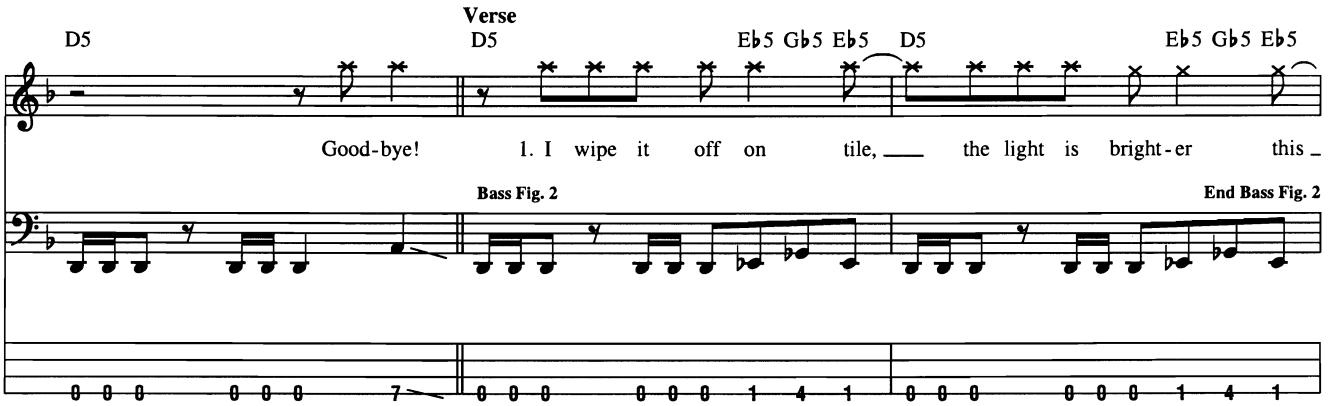
Verse
D5 D5 E♭5 G♭5 E♭5 D5 E♭5 G♭5 E♭5
Good-bye! 1. I wipe it off on tile, the light is bright-er this
Bass Fig. 2
End Bass Fig. 2

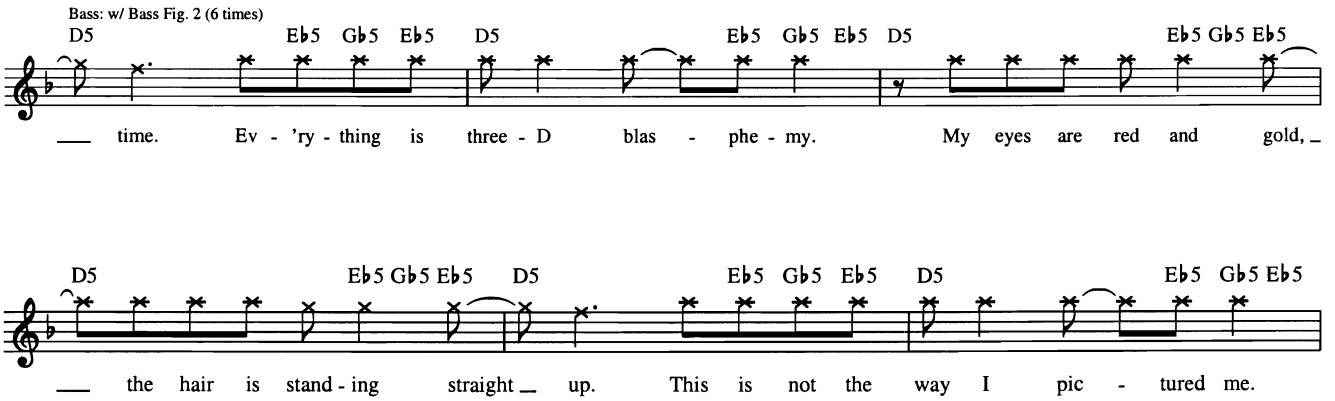
Bass: w/ Bass Fig. 2 (6 times)
D5 E♭5 G♭5 E♭5 D5 E♭5 G♭5 E♭5 D5 E♭5 G♭5 E♭5
time. Ev - 'ry - thing is three - D blas - phe - my. My eyes are red and gold,
D5 E♭5 G♭5 E♭5 D5 E♭5 G♭5 E♭5 D5 E♭5 G♭5 E♭5
the hair is stand - ing straight up. This is not the way I pic - tured me.

D5 Eb5 Gb5 Eb5 D5 Eb5 Gb5 Eb5 D5 Eb5 Gb5 Eb5

I can't con - trol my shakes, how the hell did I get here? Some-thing a - bout

D5 Eb5 Gb5 Eb5 D5 Eb5 Gb5 Eb5 D5 Eb5 Gb5 Eb5

this, so ver - y wrong... I have to laugh out loud, I wish I did - n't like

𝄋 Chorus

D5 Eb5 Gb5 Eb5 D5 Eb5 Gb5 Eb5 D5 A5 Eb5

this. Is it a dream or a mem - o - ry? I've felt the hate

Bass

2nd time, Bass: w/ Bass Fill 1

Bb5 D5 A5 Eb5 Bb5

rise up in me... Kneel down and clear the stone of leaves...

Bass Fill 1

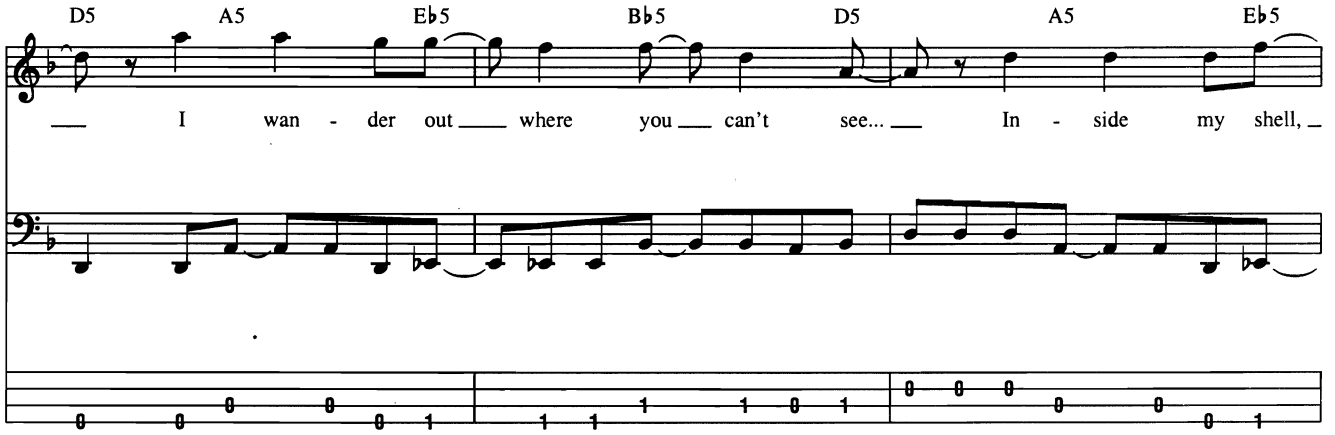
D5 A5 E♭5 B♭5 D5 A5 E♭5
I wan - der out where you can't see... In - side my shell,

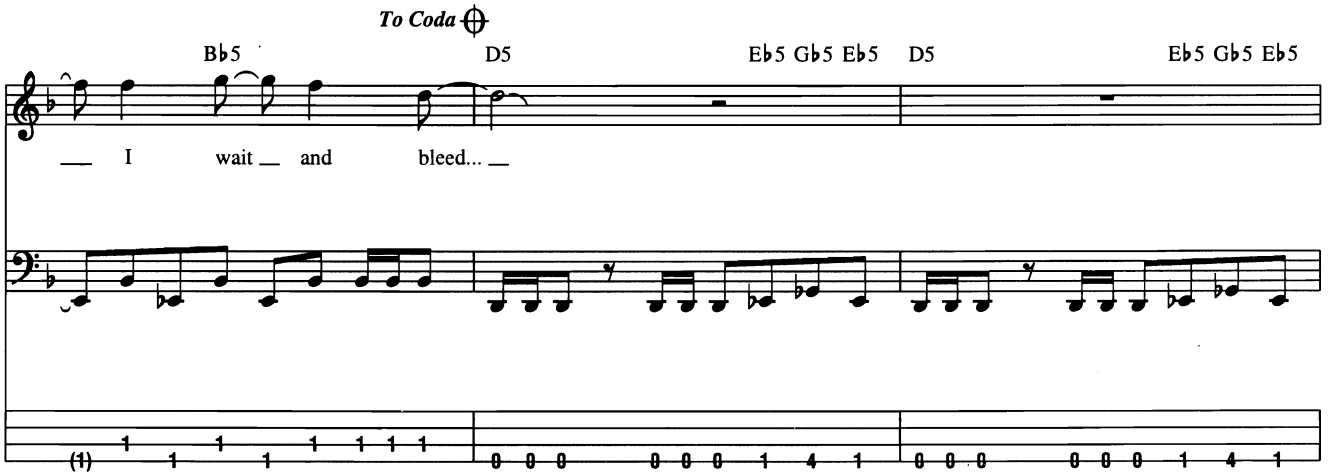
To Coda
B♭5 D5 E♭5 G♭5 E♭5 D5 E♭5 G♭5 E♭5
I wait and bleed...

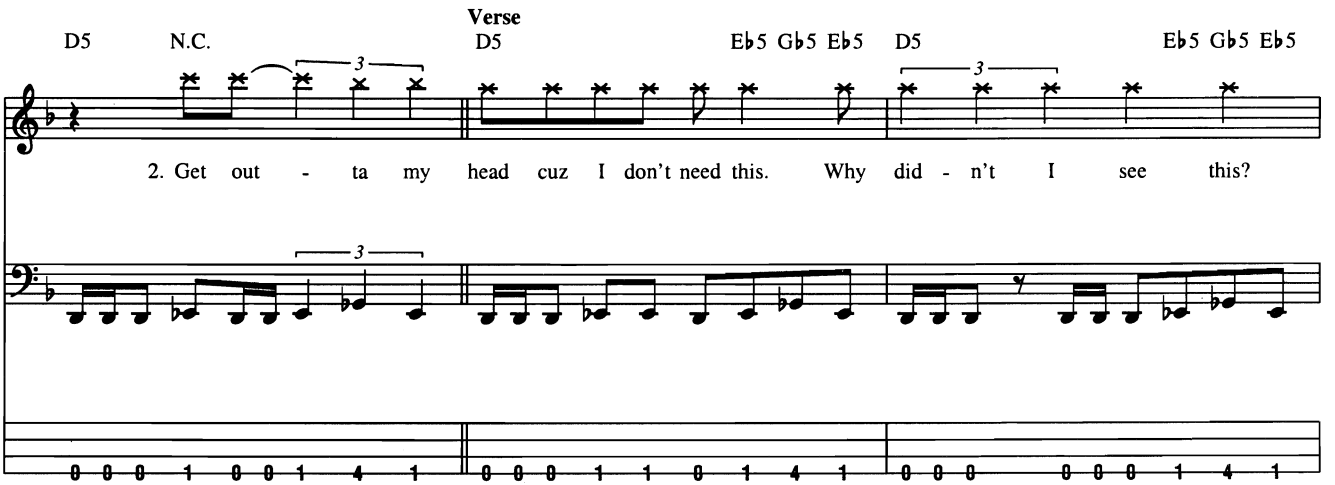
Verse
D5 N.C. D5 E♭5 G♭5 E♭5 D5 E♭5 G♭5 E♭5
2. Get out - ta my head cuz I don't need this. Why did - n't I see this?

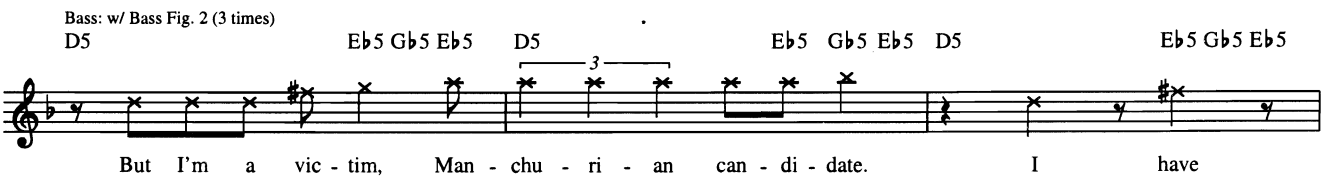
Bass: w/ Bass Fig. 2 (3 times)
D5 E♭5 G♭5 E♭5 D5 E♭5 G♭5 E♭5 D5 E♭5 G♭5 E♭5
But I'm a vic - tim, Man - chu - ri - an can - di - date. I have

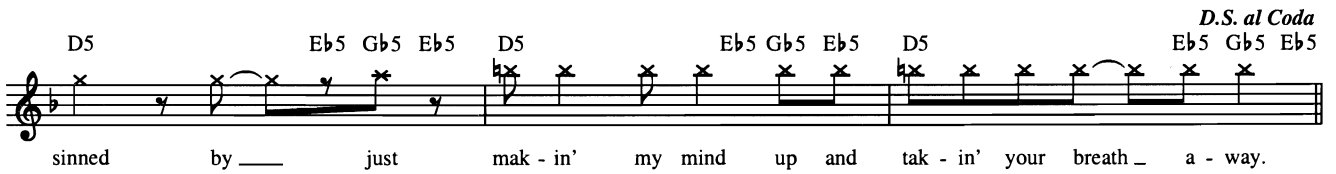
D5
E♭5 G♭5 E♭5
D5
E♭5 G♭5 E♭5
D5
E♭5 G♭5 E♭5
D.S. al Coda
sinned by just mak - in' my mind up and tak - in' your breath a - way.

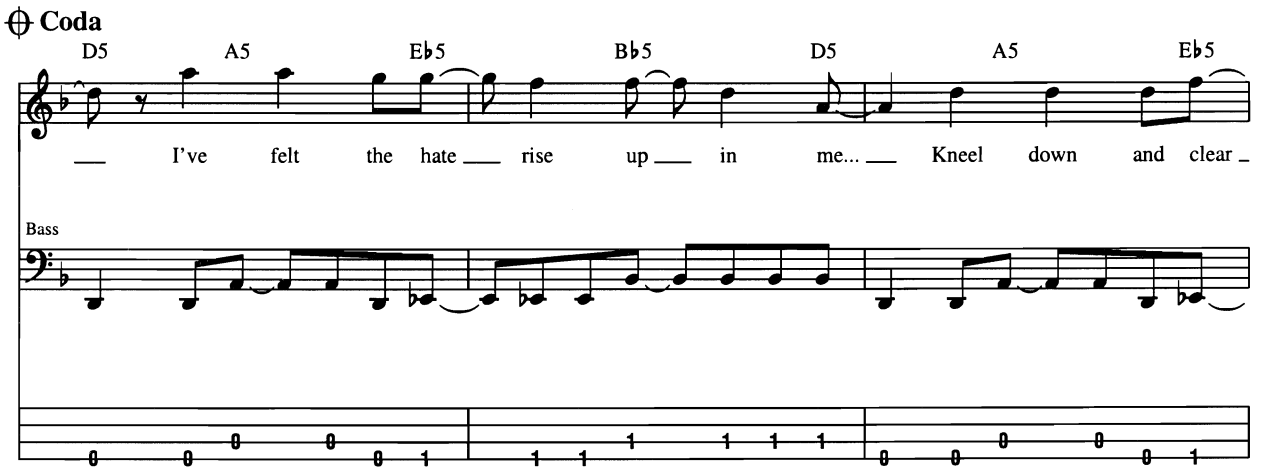
Coda
D5
A5
E♭5
B♭5
D5
A5
E♭5
I've felt the hate rise up in me... Kneel down and clear
Bass

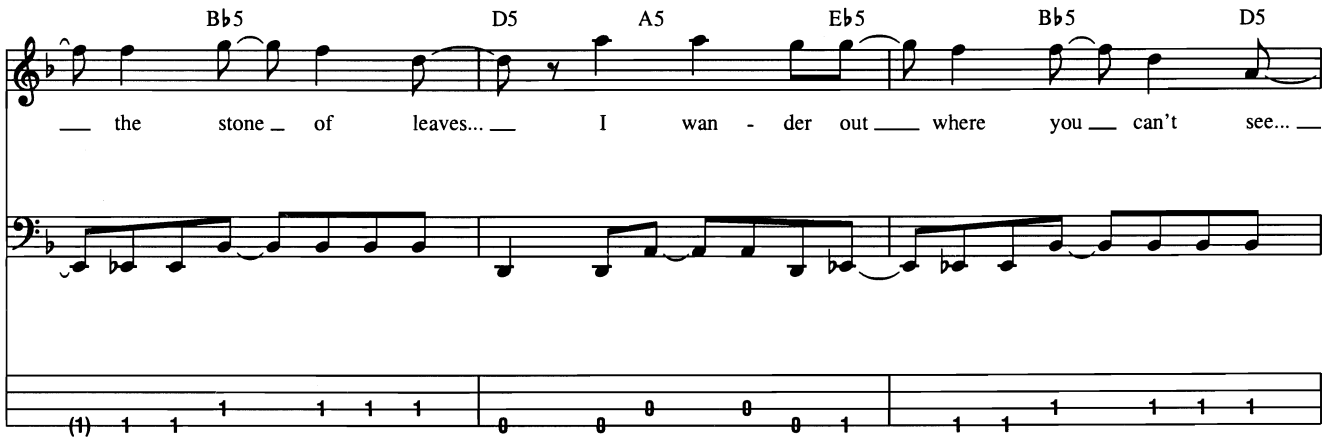
B♭5
D5
A5
E♭5
B♭5
D5
the stone of leaves... I wan - der out where you can't see...

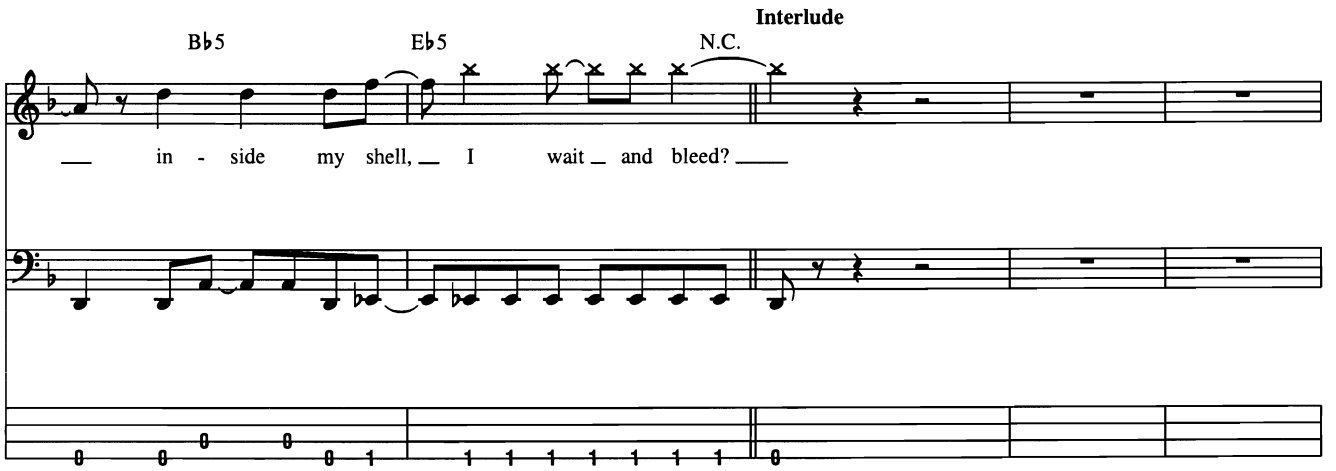
Interlude
B♭5
E♭5
N.C.
in - side my shell, I wait and bleed?

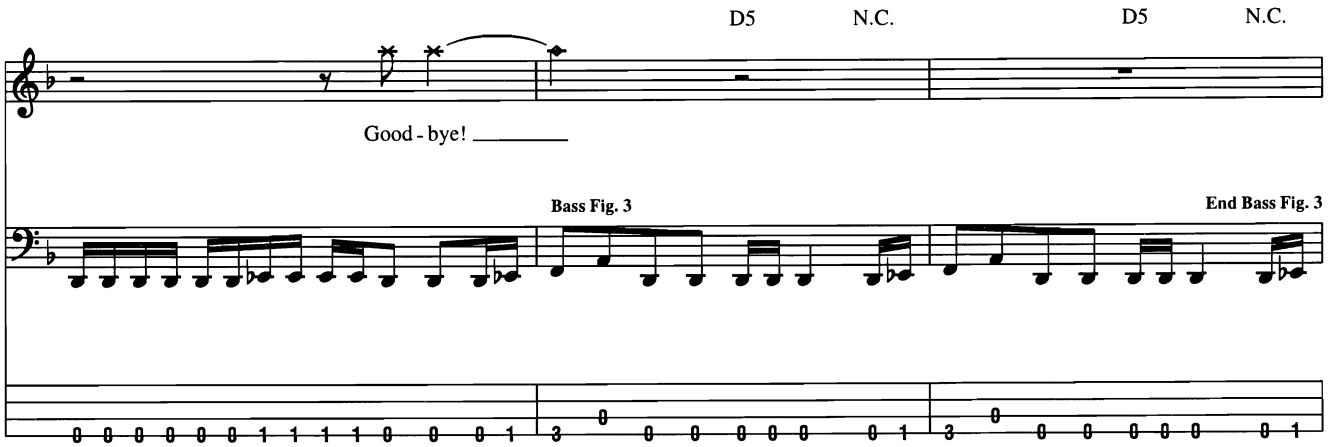

Bridge

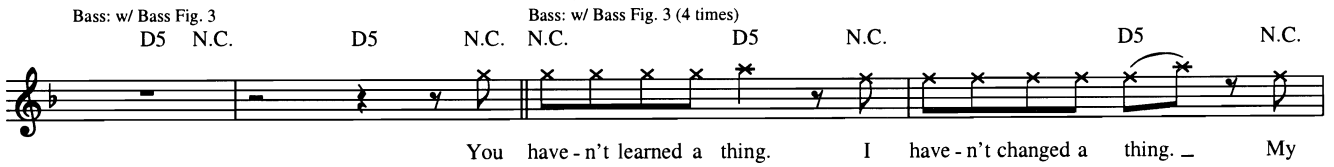

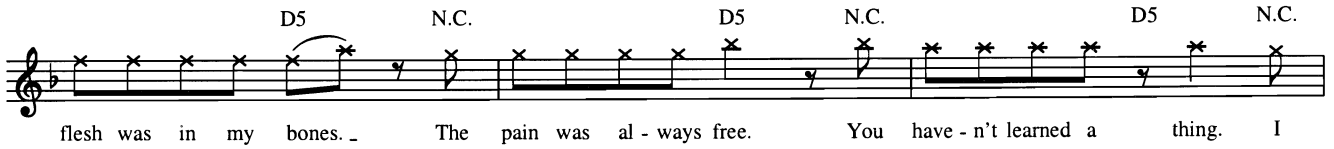

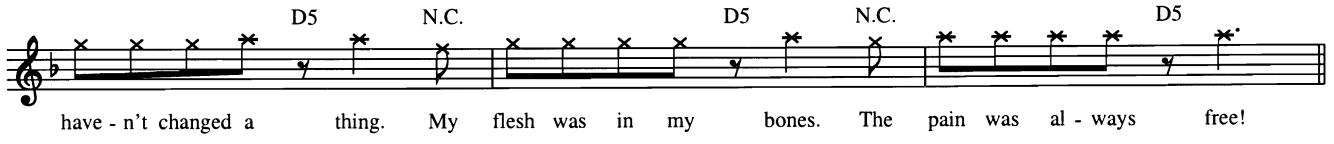

Chorus

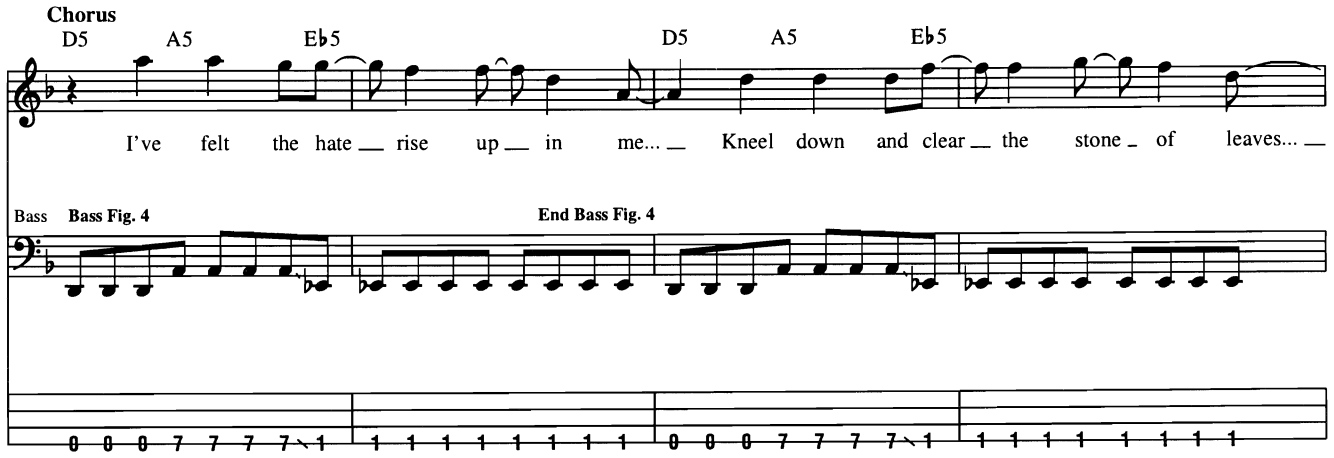

Bass: w/ Bass Fig. 4 (6 times)

D5 A5 E♭5 D5 A5 E♭5

I wan - der out where you can't see... In - side my shell,

D5 A5 E♭5

I wait and bleed... I've felt the hate rise up in me...

D5 A5 E♭5 D5 A5 E♭5

Kneel down and clear the stone of leaves... I wan - der out

D5 A5 E♭5

where you can't see... In - side my shell, I wait and bleed!

Outro

Bass: w/ Bass Fig. 1

D5 N.C. D5

Uh!

Bass: w/ Bass Fig. 2 (3 1/2 times)

D5 E♭5 G♭5 E♭5 D5 E♭5 G♭5 E♭5

D5 E♭5 G♭5 E♭5 D5 E♭5 G♭5 E♭5 D5 E♭5 G♭5 E♭5

And it waits for you!

Bass: w/ Bass Fill 2

D5 E♭5 G♭5 E♭5 D5 E♭5 G♭5 E♭5 D5

Bass Fill 2

Walk of Life

Words and Music by Mark Knopfler

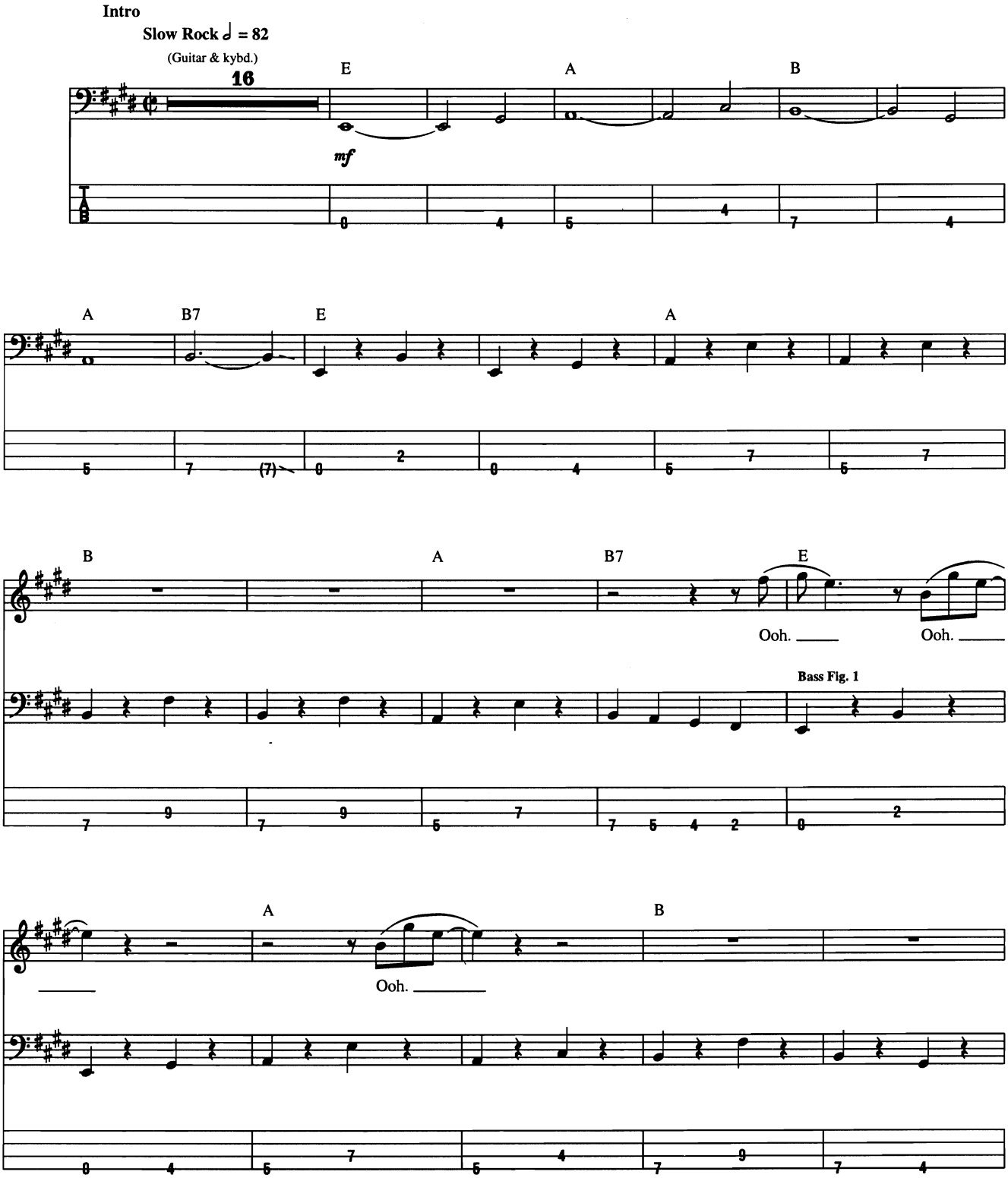

Copyright © 1985 Chariscourt Ltd.
International Copyright Secured All Rights Reserved

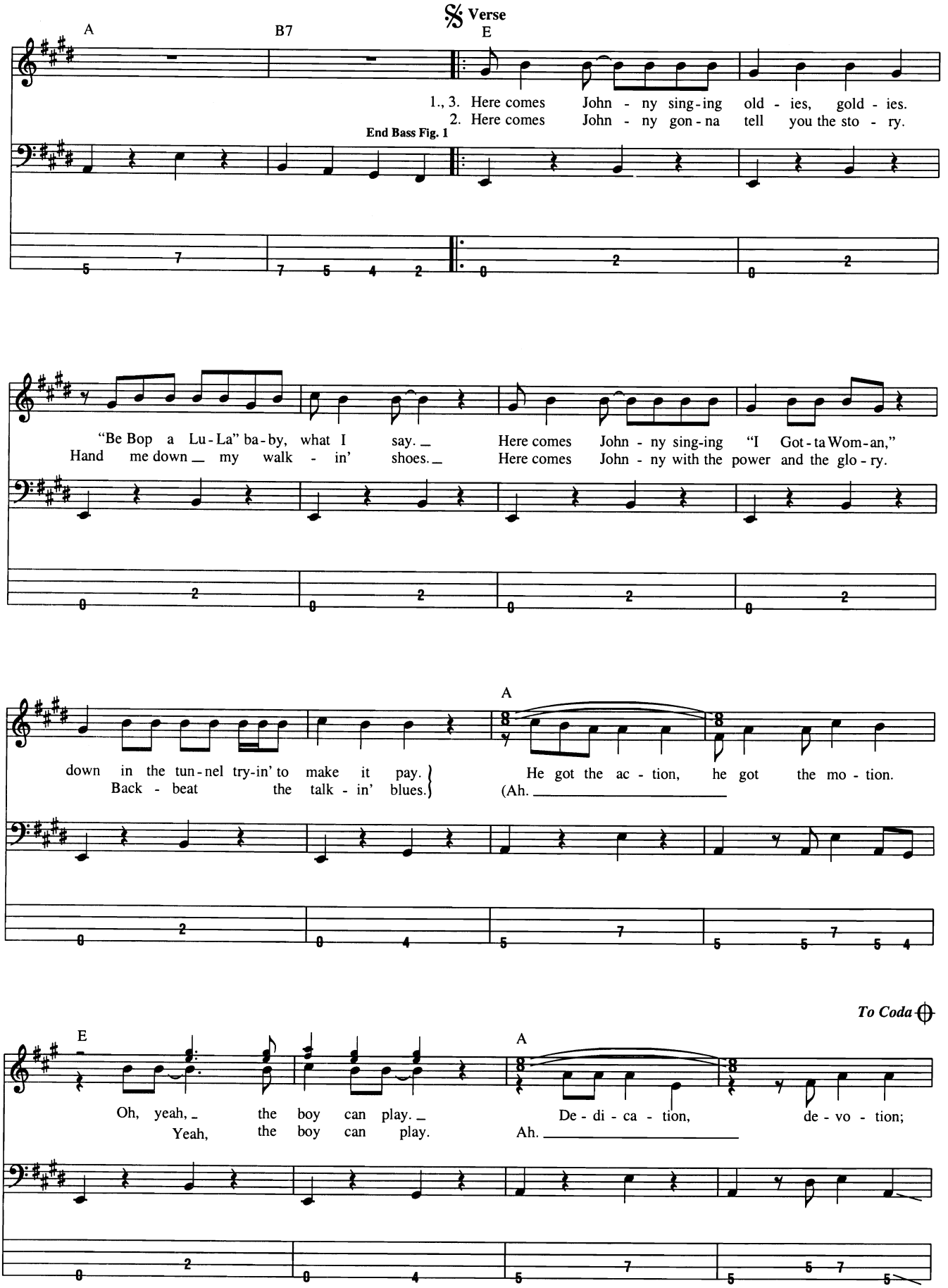
A
B7
Verse
E
1., 3. Here comes John - ny sing-ing old - ies, gold - ies.
2. Here comes John - ny gon-na tell you the sto - ry.
End Bass Fig. 1
"Be Bop a Lu-La" ba-by, what I say. Here comes John - ny sing-ing "I Got-ta Wom-an,"
Hand me down my walk - in' shoes. Here comes John - ny with the power and the glo - ry.
A
down in the tun-nel try-in' to make it pay.
Back - beat the talk - in' blues.
He got the ac - tion, he got the mo - tion.
(Ah.
To Coda
E
A
Oh, yeah, the boy can play.
Yeah, the boy can play.
De - di - ca - tion, de - vo - tion;
Ah.

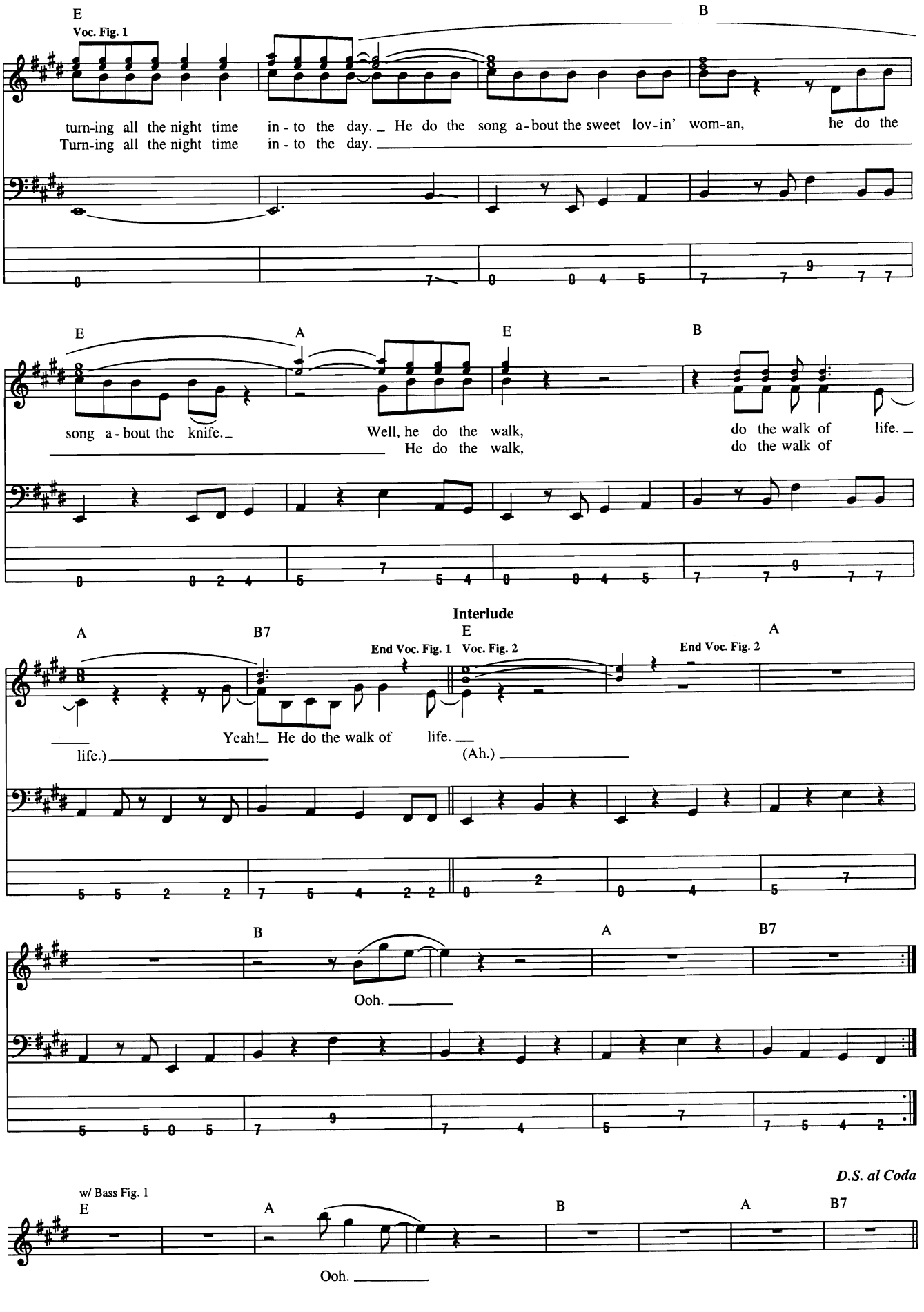
E
Voc. Fig. 1
B
turn-ing all the night time in - to the day. He do the song a - bout the sweet lov - in' wom-an, he do the
Turn-ing all the night time in - to the day.
E
A
E
B
song a - bout the knife.
Well, he do the walk,
He do the walk,
do the walk of life.
do the walk of
Interlude
A
B7
E
A
End Voc. Fig. 1
Voc. Fig. 2
End Voc. Fig. 2
Yeah! He do the walk of life.
life.)
(Ah.)
B
A
B7
Ooh.
D.S. al Coda
w/ Bass Fig. 1
E
A
B
A
B7
Ooh.

Coda

Bkgd. Voc.: w/ Voc. Fig. 1

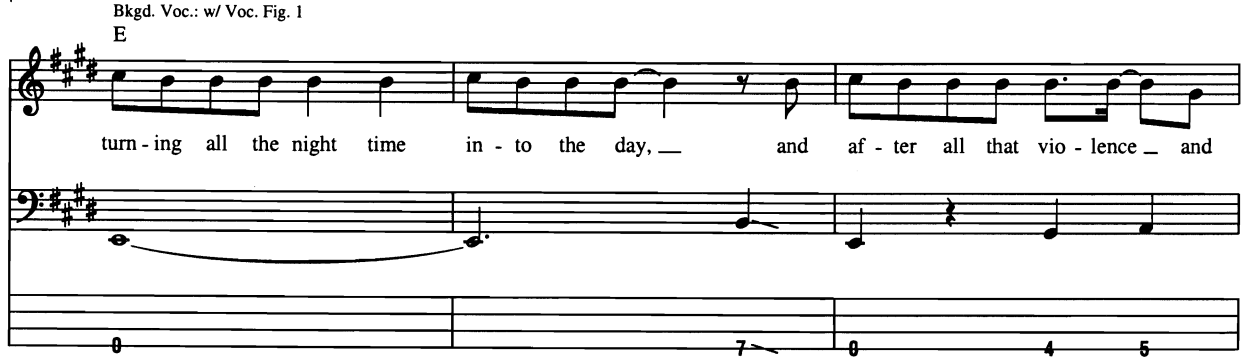

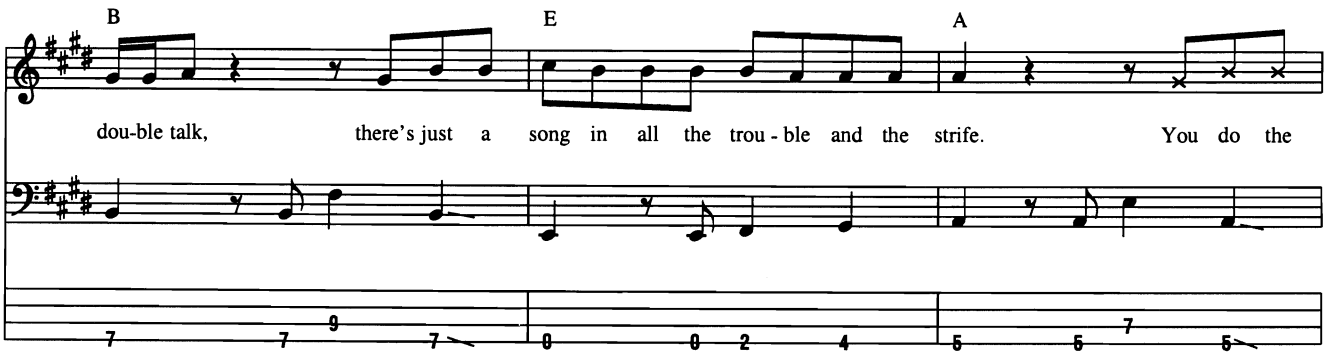

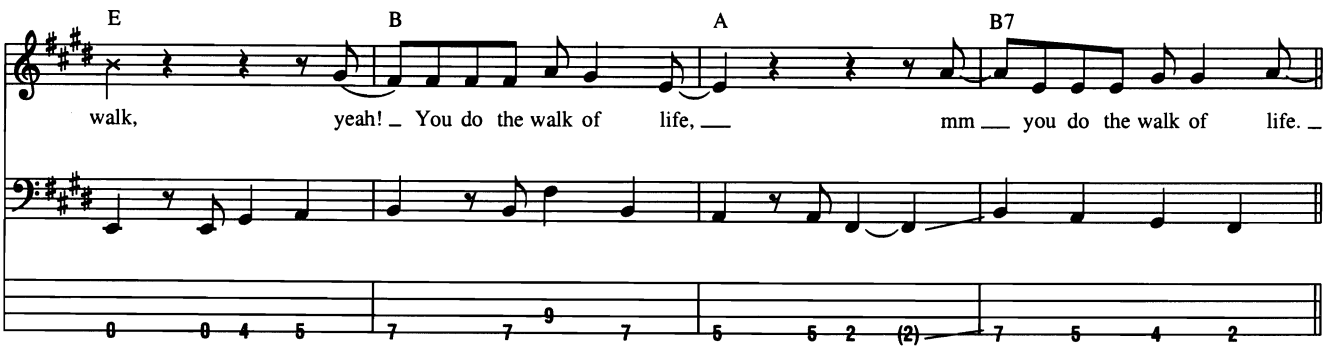

1st time, Bkgd. Voc.: w/ Voc. Fig. 2
w/ Lead Voc. ad lib on repeats

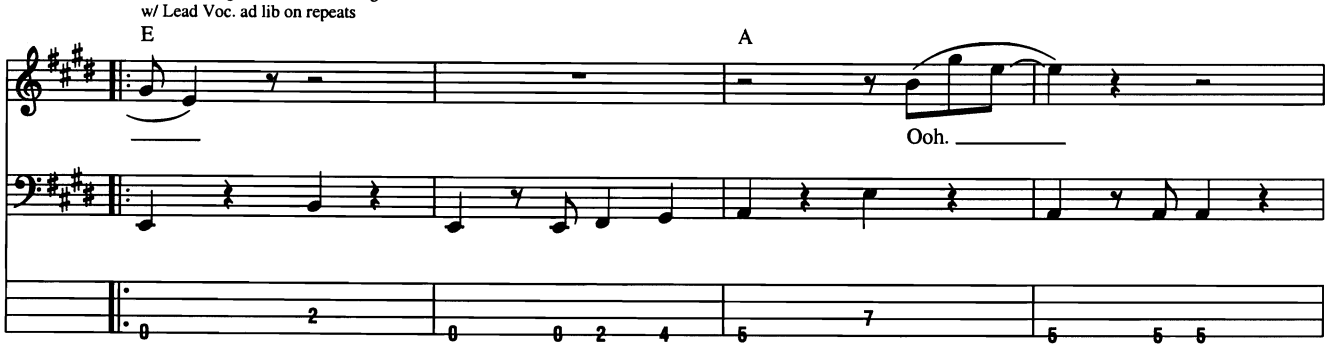

Repeat and fade

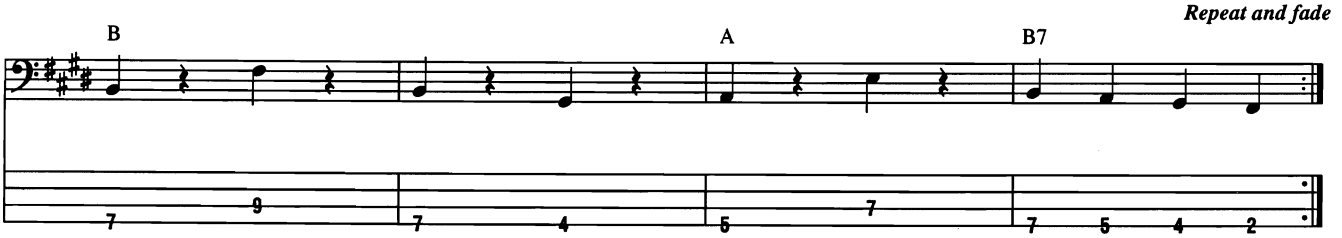

Walk on the Wild Side

Words and Music by Lou Reed

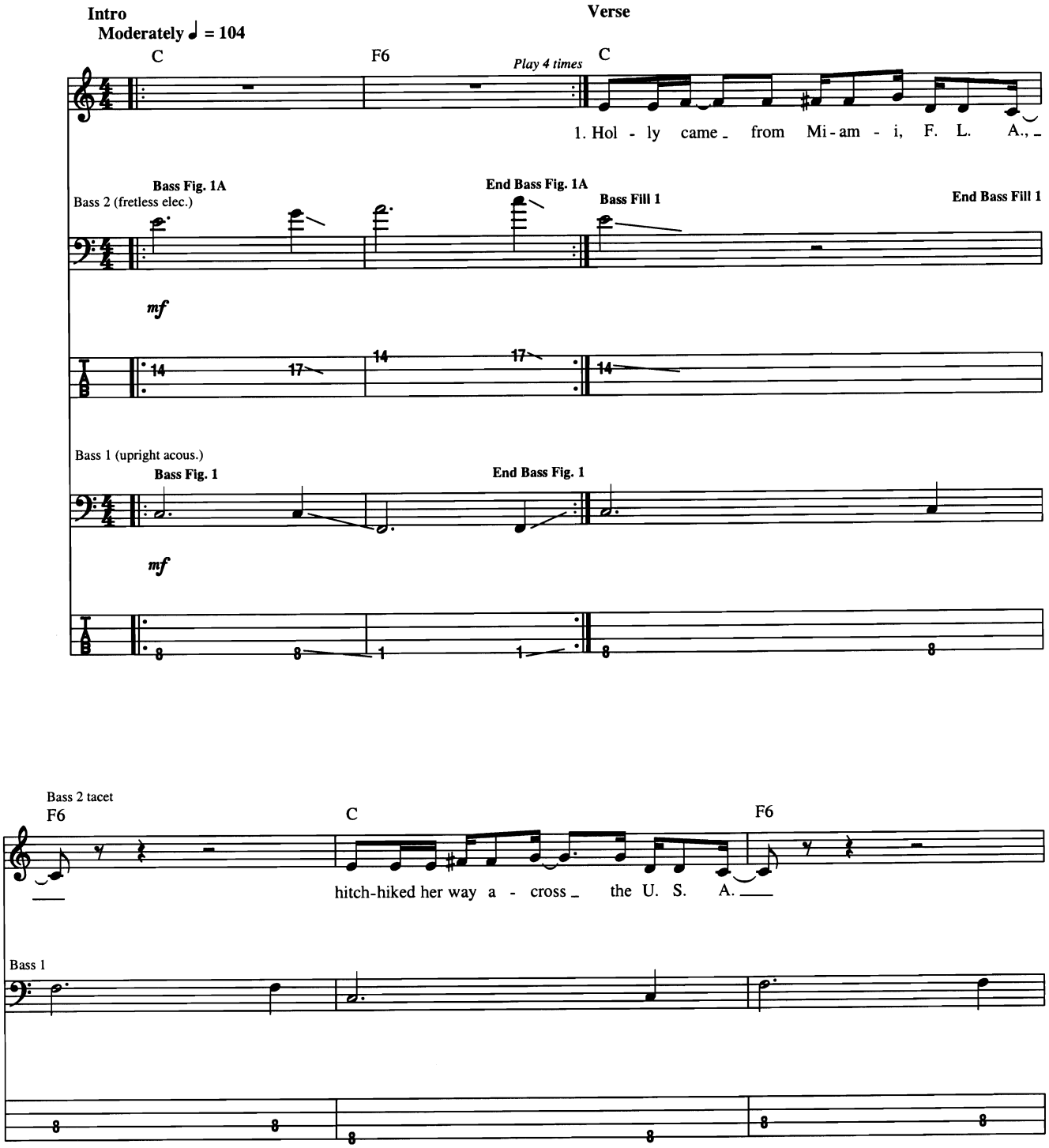

© 1972 OAKFIELD AVENUE MUSIC LTD.
All Rights Controlled and Administered by SCREEN GEMS-EMI MUSIC INC.
All Rights Reserved International Copyright Secured Used by Permission

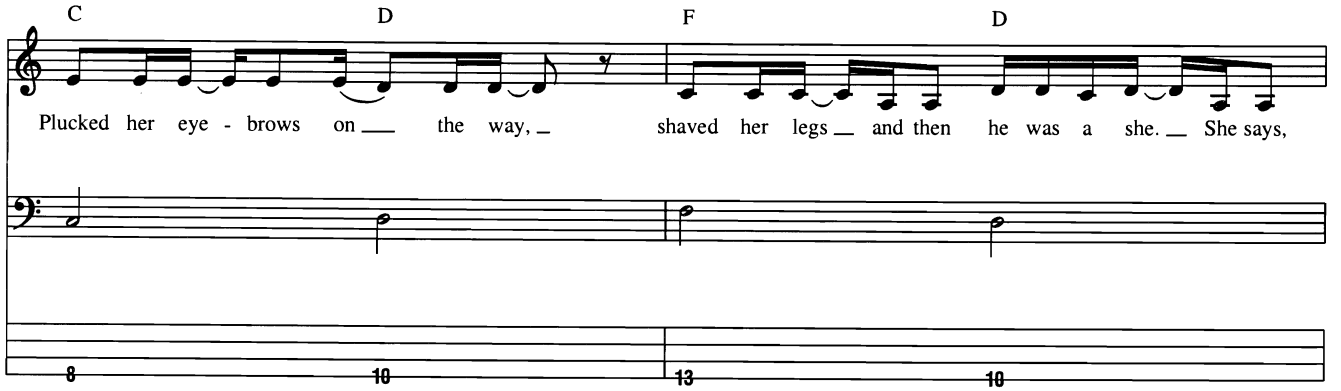
C
D
F
D
Plucked her eye - brows on the way, shaved her legs and then he was a she. She says,

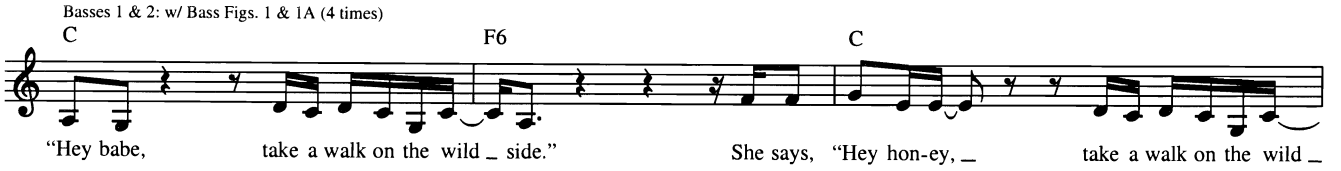
Basses 1 & 2: w/ Bass Figs. 1 & 1A (4 times)
C
F6
C
"Hey babe, take a walk on the wild side." She says, "Hey hon-ey, take a walk on the wild

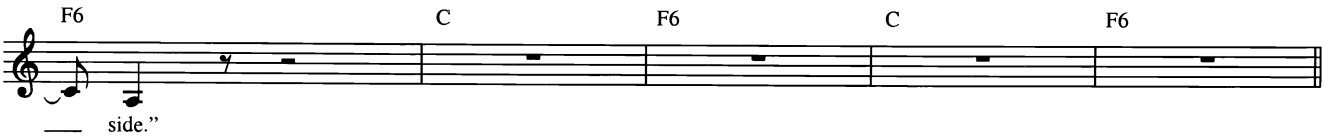
F6
C
F6
C
F6
side."

Verse

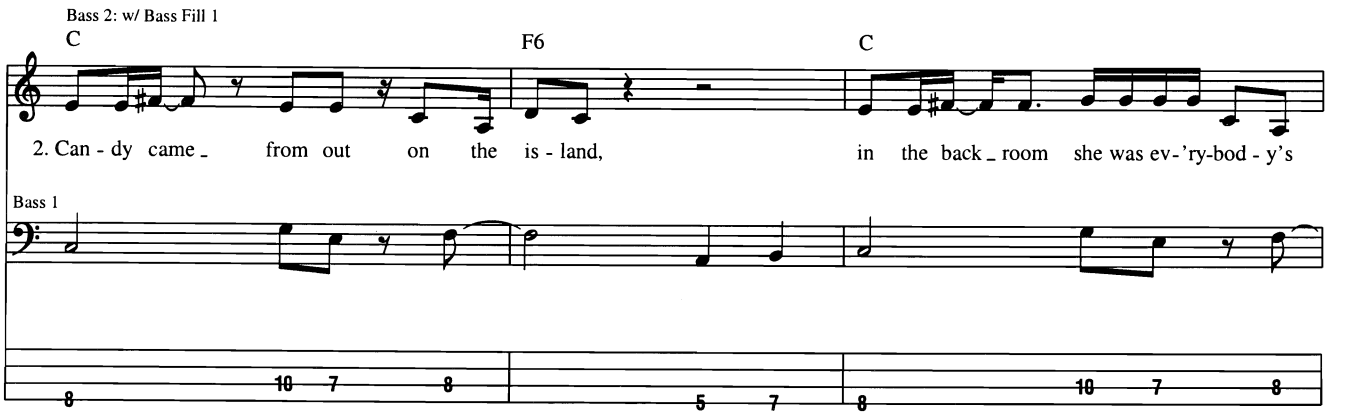
Bass 2: w/ Bass Fill 1
C
F6
C
2. Can - dy came from out on the is - land, in the back room she was ev-'ry-bod - y's
Bass 1

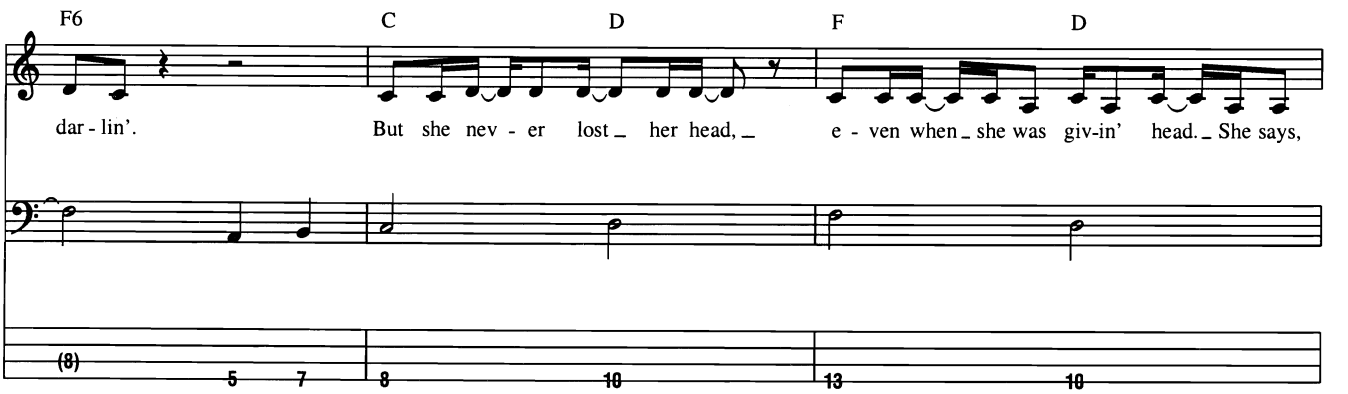
F6
C
D
F
D
dar - lin'. But she nev - er lost her head, e - ven when she was giv-in' head. She says,

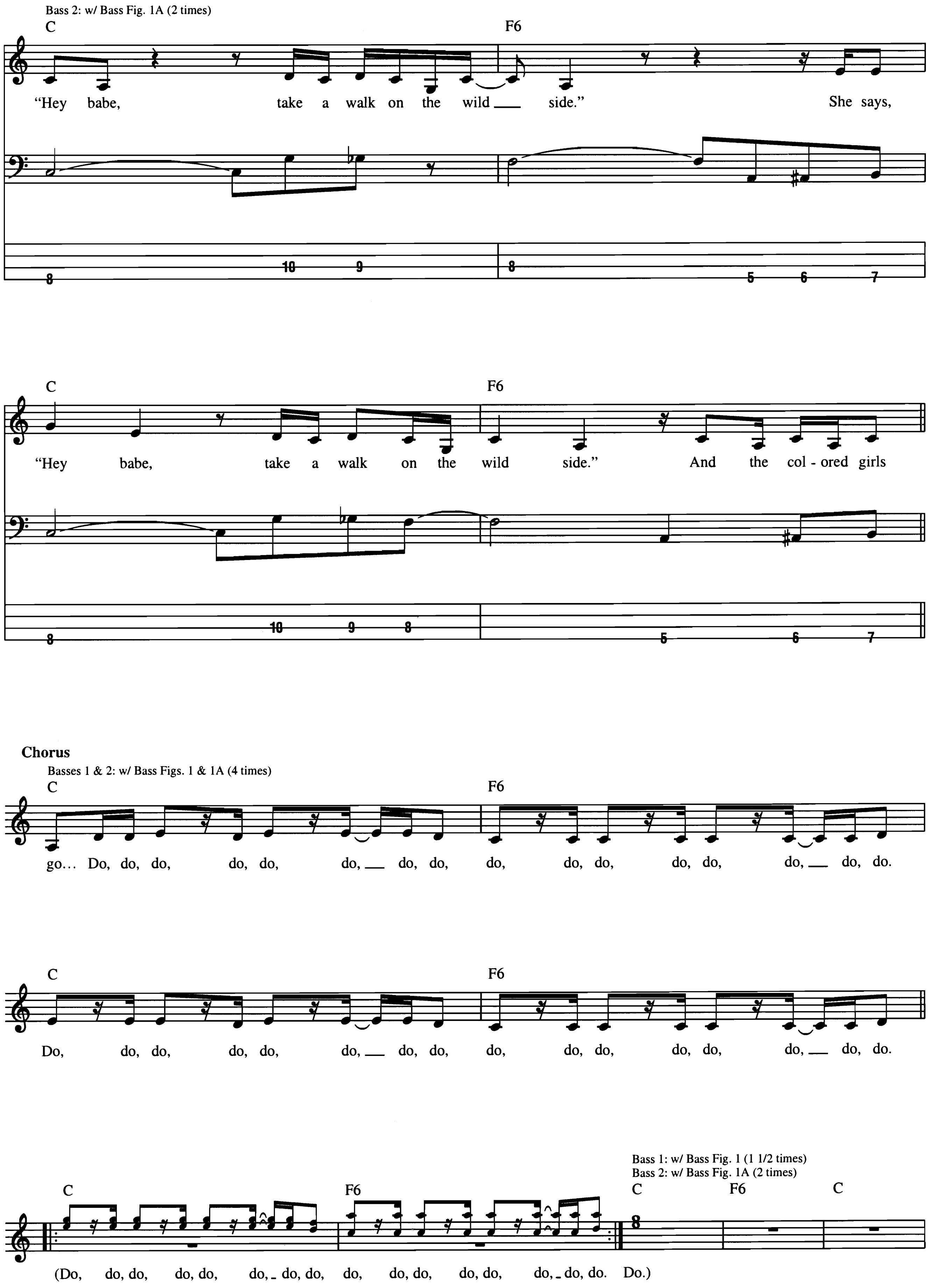
Bass 2: w/ Bass Fig. 1A (2 times)
C
F6
"Hey babe, take a walk on the wild ___ side." She says,
C
F6
"Hey babe, take a walk on the wild side." And the col - ored girls
Chorus
Basses 1 & 2: w/ Bass Figs. 1 & 1A (4 times)
C
F6
go… Do, do, do, do, do, do, ___ do, do, do, do, do, do, do, do, ___ do, do.
C
F6
Do, do, do, do, do, do, ___ do, do, do, do, do, do, do, do, ___ do, do.
Bass 1: w/ Bass Fig. 1 (1 1/2 times)
Bass 2: w/ Bass Fig. 1A (2 times)
C
F6
C
F6
C
(Do, do, do, do, do, do, _ do, do, do, do, do, do, do, do, _ do, do. Do.)

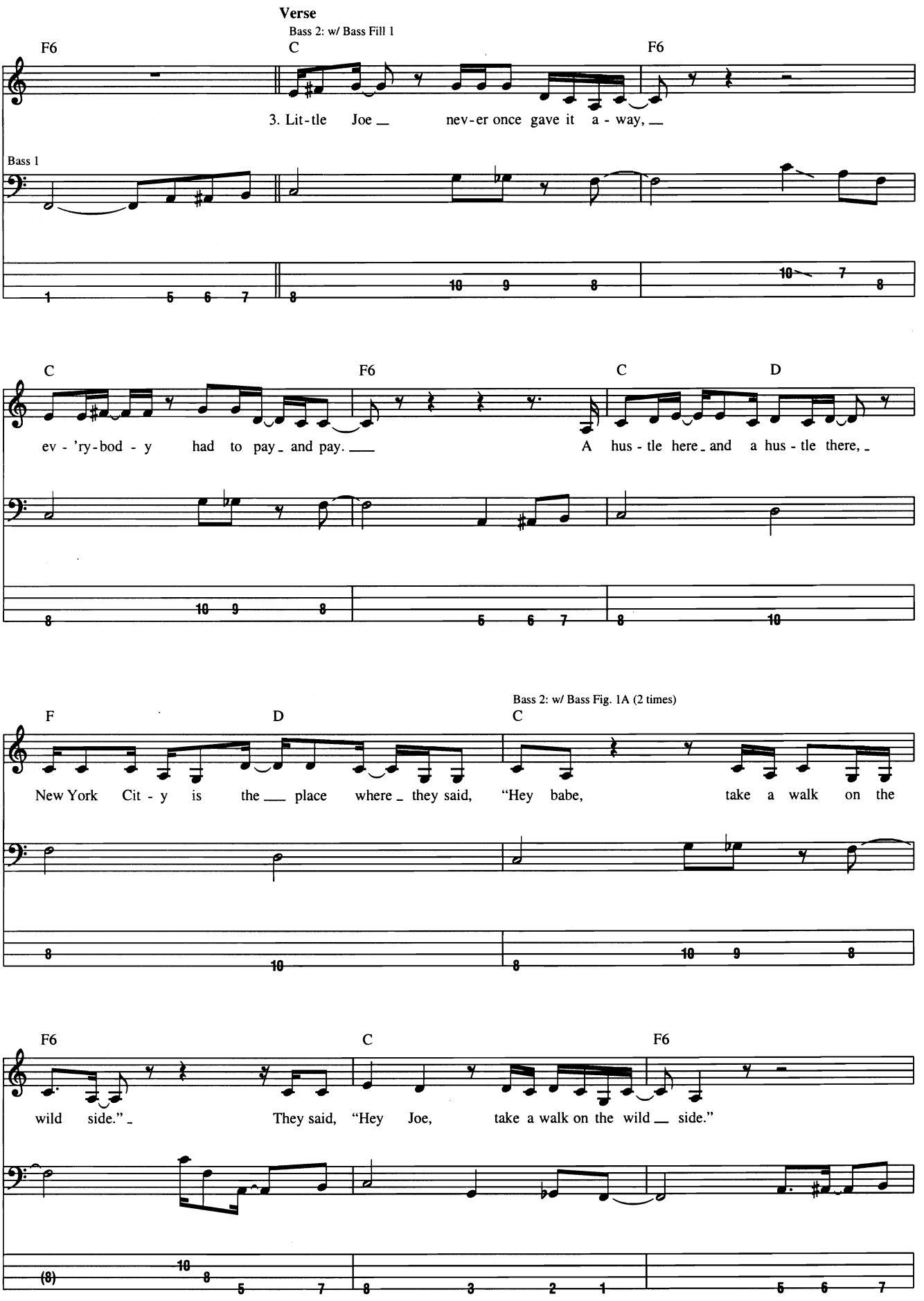
Verse
Bass 2: w/ Bass Fill 1
F6
C
F6
3. Lit-tle Joe nev-er once gave it a - way,
Bass 1
C
F6
C
D
ev - 'ry-bod - y had to pay and pay.
A hus - tle here and a hus - tle there,
Bass 2: w/ Bass Fig. 1A (2 times)
F
D
C
New York Cit - y is the place where they said, "Hey babe, take a walk on the
F6
C
F6
wild side."
They said, "Hey Joe, take a walk on the wild side."

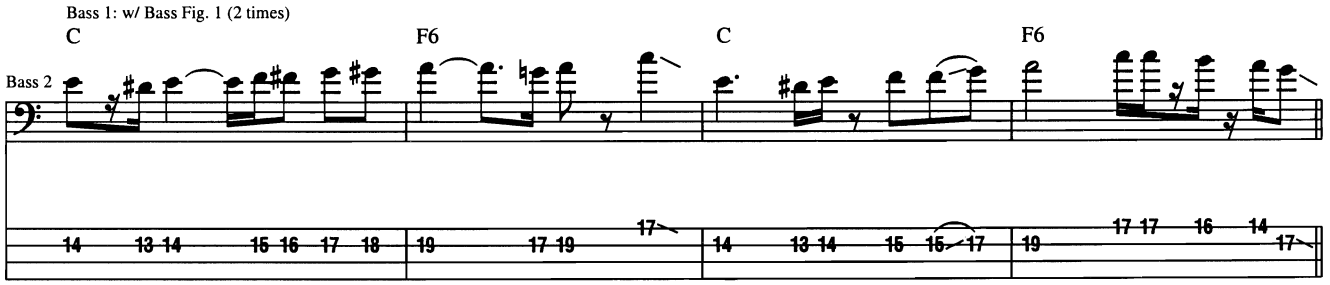
Bass 1: w/ Bass Fig. 1 (2 times)
C
F6
C
F6
Bass 2

Verse

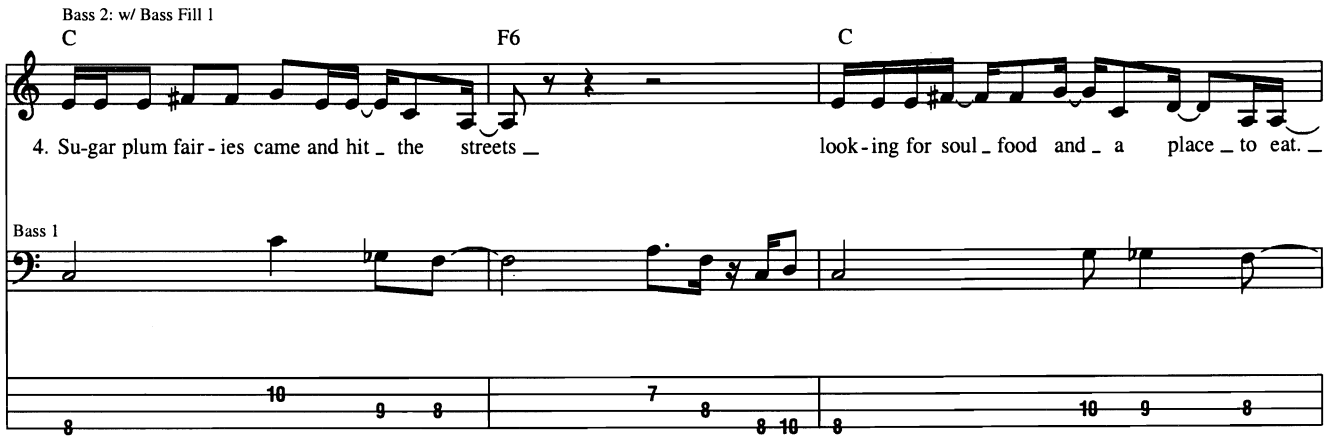
Bass 2: w/ Bass Fill 1
C
F6
C
4. Su-gar plum fair - ies came and hit _ the streets _
look - ing for soul _ food and _ a place _ to eat. _
Bass 1

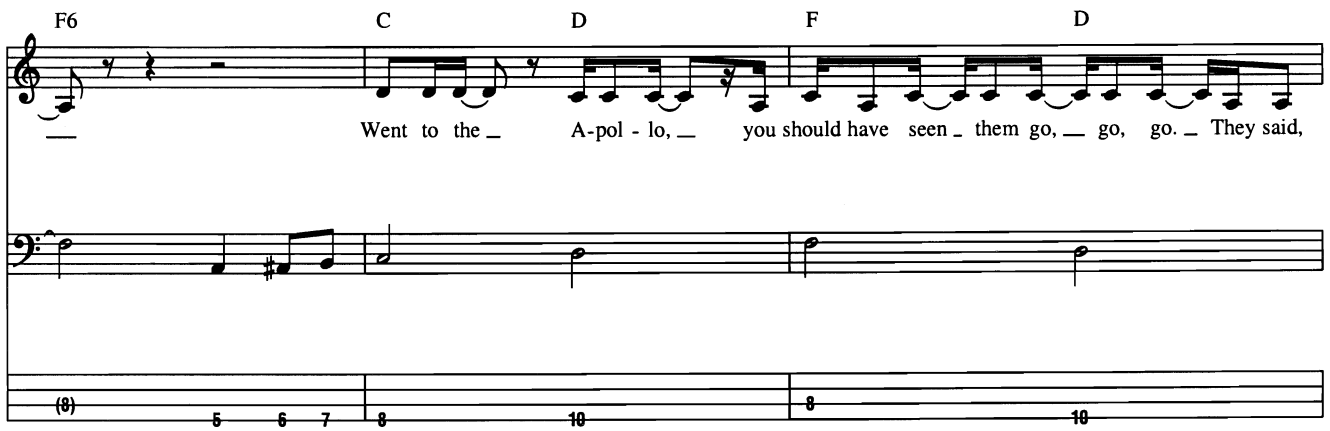
F6
C
D
F
D
_
Went to the _ A-pol - lo, _ you should have seen _ them go, _ go, go. _ They said,

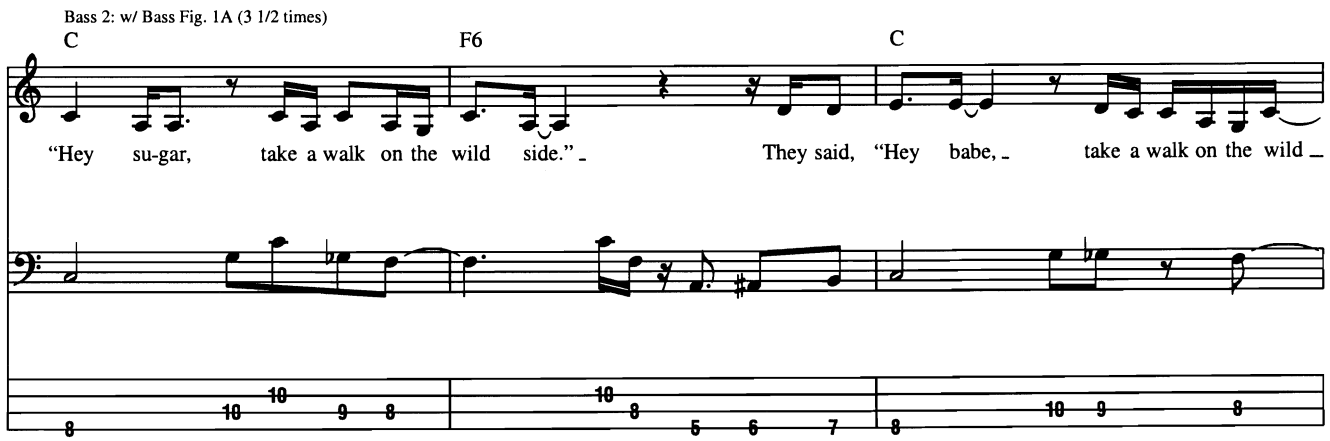
Bass 2: w/ Bass Fig. 1A (3 1/2 times)
C
F6
C
"Hey su-gar, take a walk on the wild side." _
They said, "Hey babe, _ take a walk on the wild _

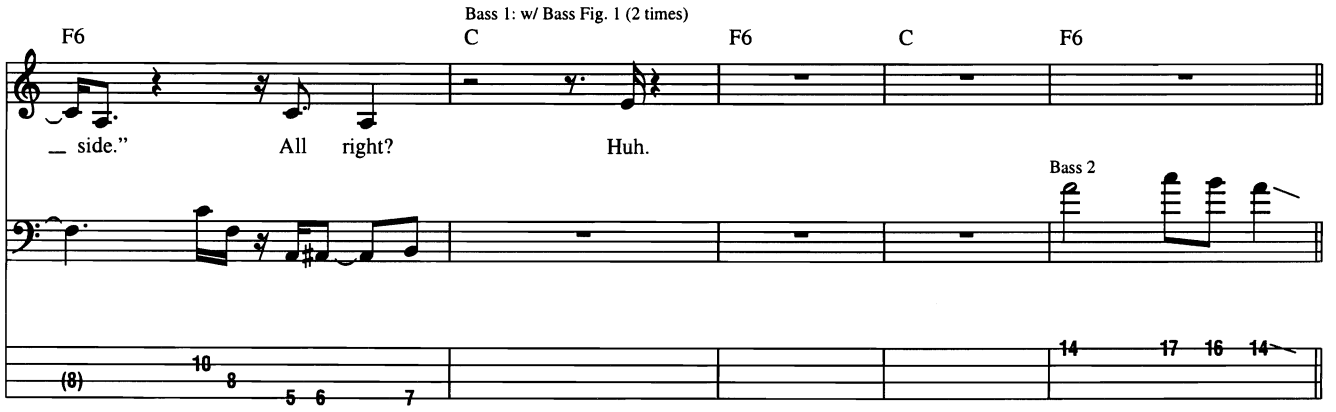
Bass 1: w/ Bass Fig. 1 (2 times)
F6
C
F6
C
F6
side."
All right?
Huh.
Bass 2

Verse

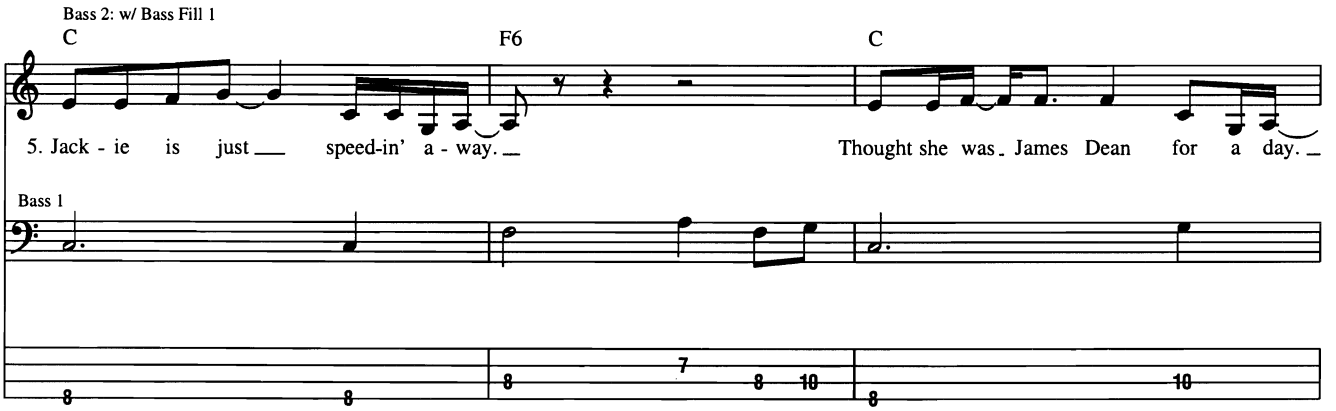
Bass 2: w/ Bass Fill 1
C
F6
C
5. Jack - ie is just speed-in' a - way.
Thought she was James Dean for a day.
Bass 1

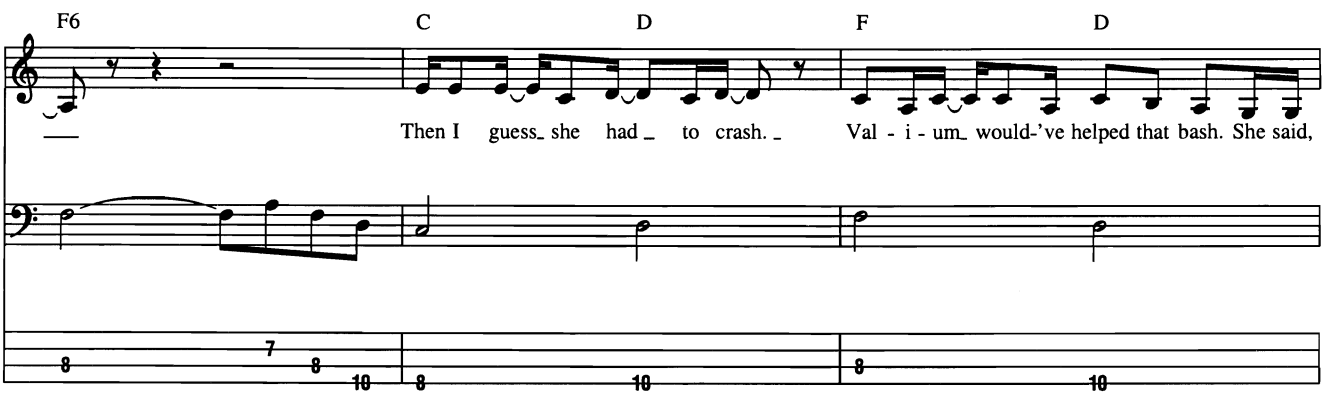
F6
C
D
F
D
Then I guess she had to crash.
Val - i - um would-'ve helped that bash. She said,

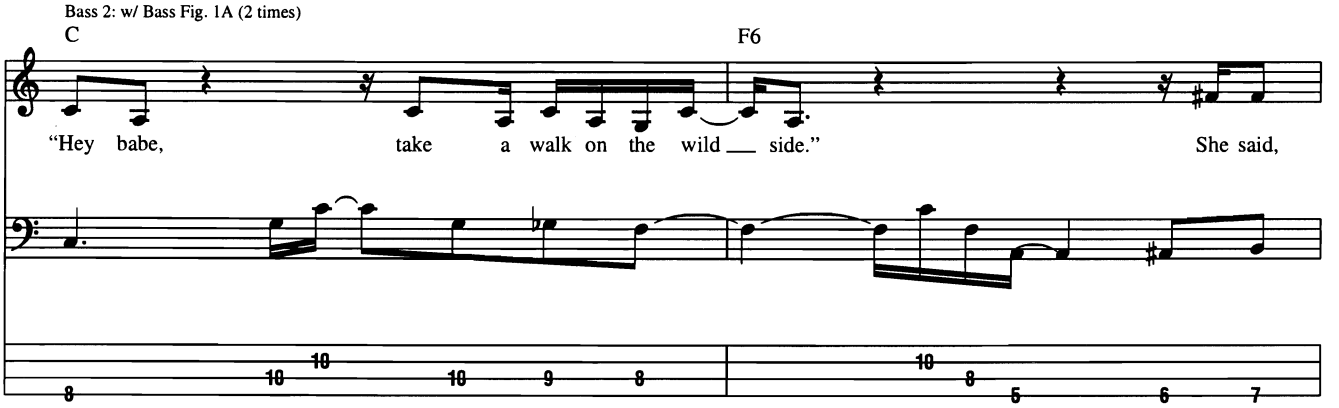
Bass 2: w/ Bass Fig. 1A (2 times)
C
F6
"Hey babe, take a walk on the wild side."
She said,

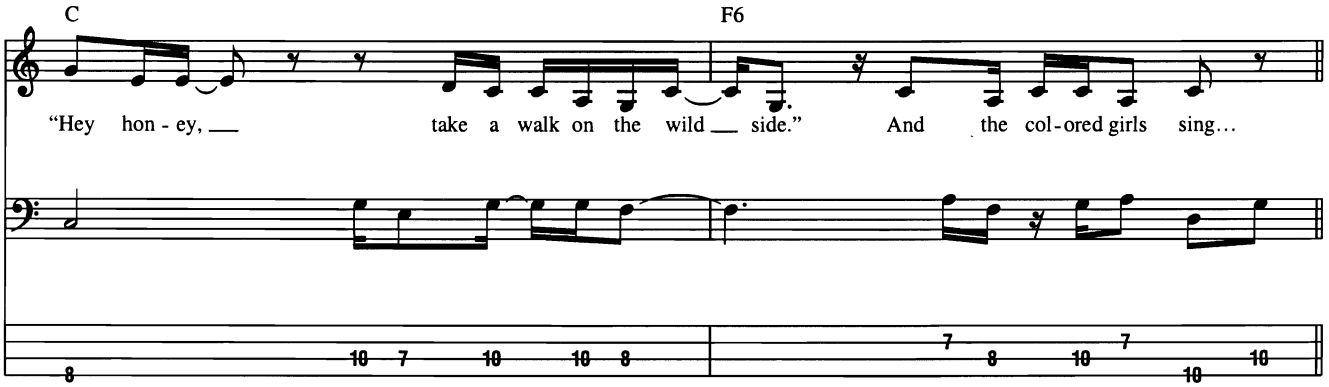

Chorus

Bass 1: w/ Bass Fig. 1 (6 times)

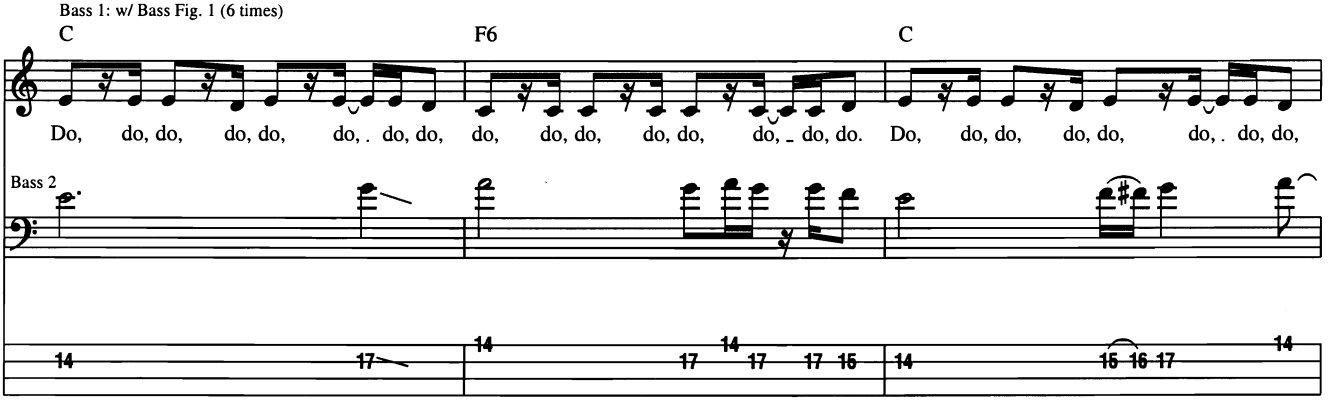

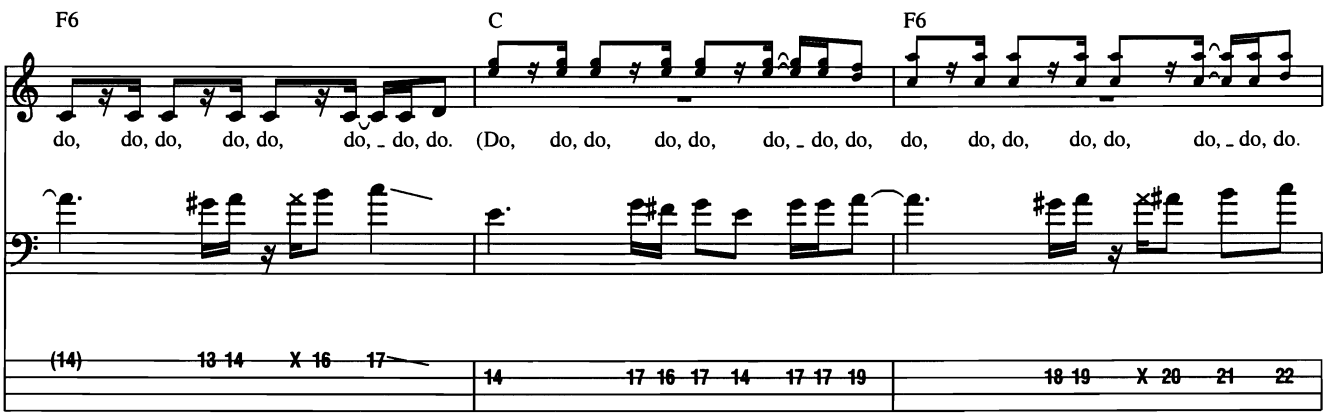

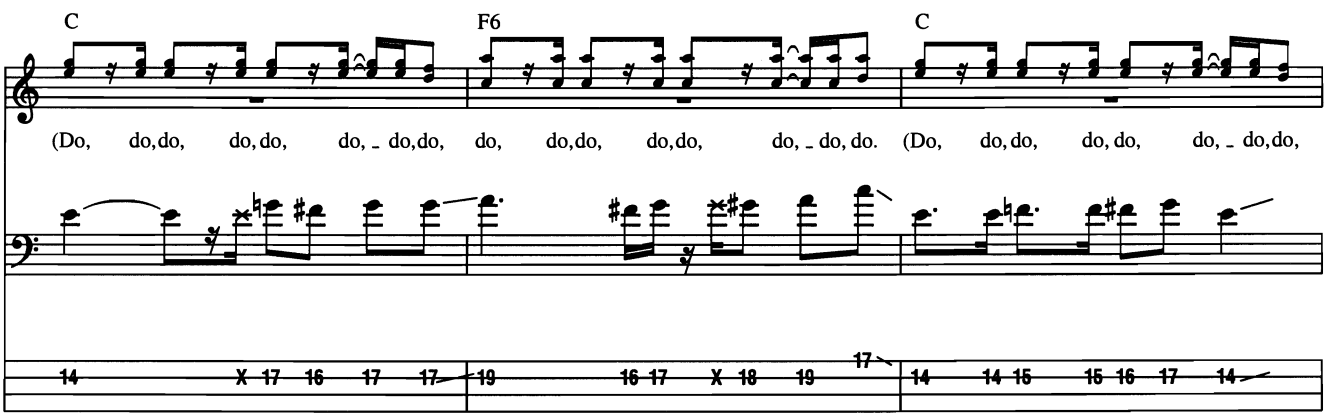

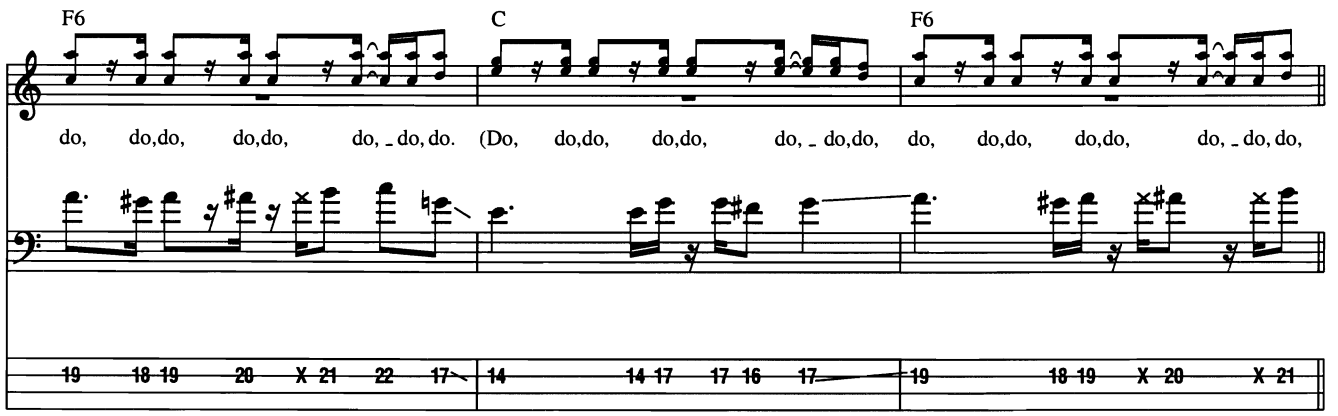

Outro-Sax Solo

Bass 1: w/ Bass Fig. 1 (till fade)

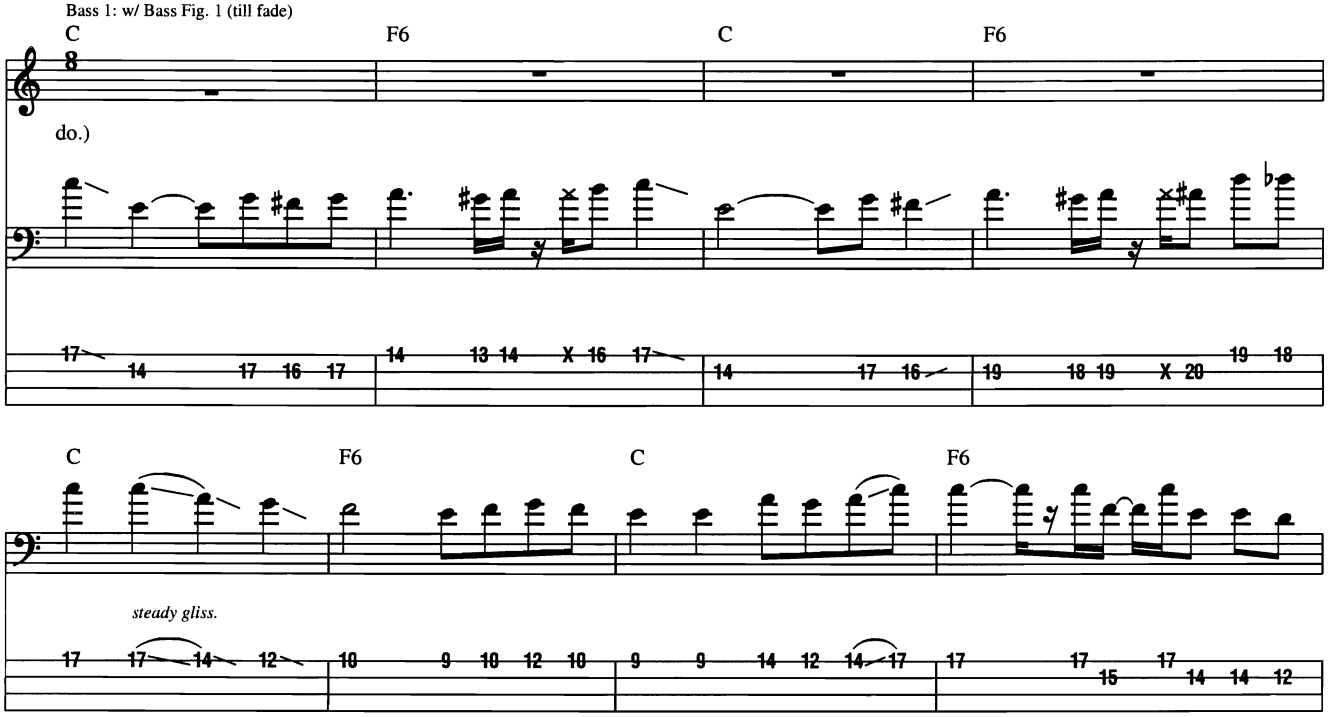

Begin fade

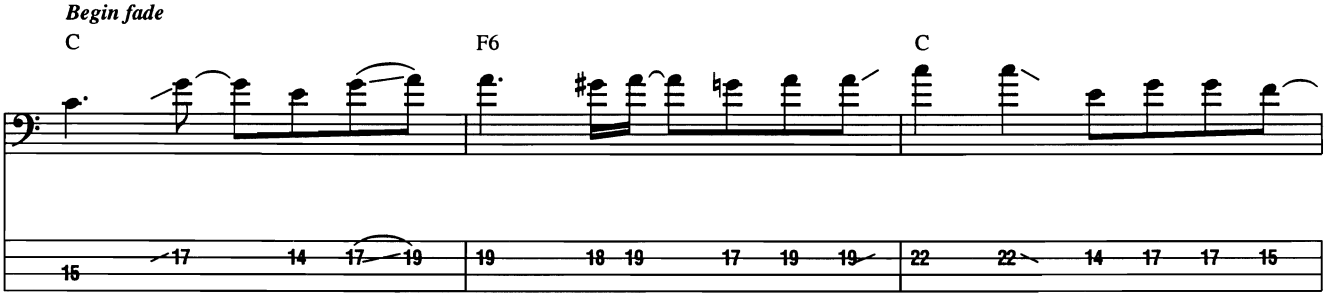

Fade out

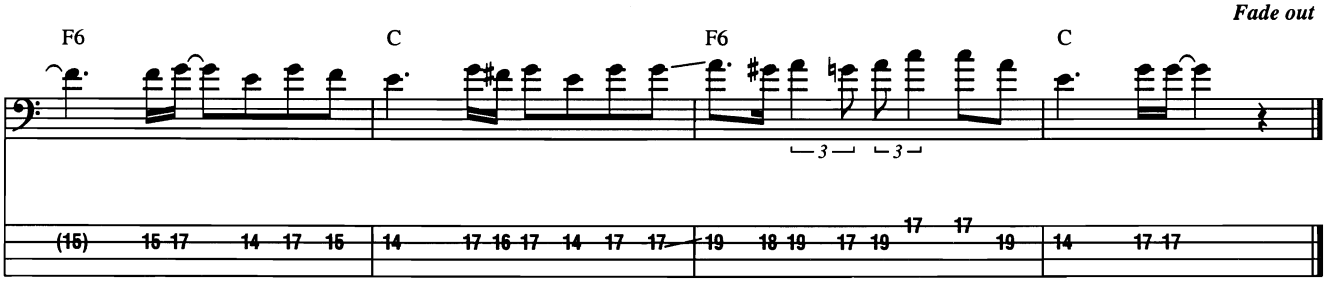

Walk This Way

Words and Music by Steven Tyler and Joe Perry

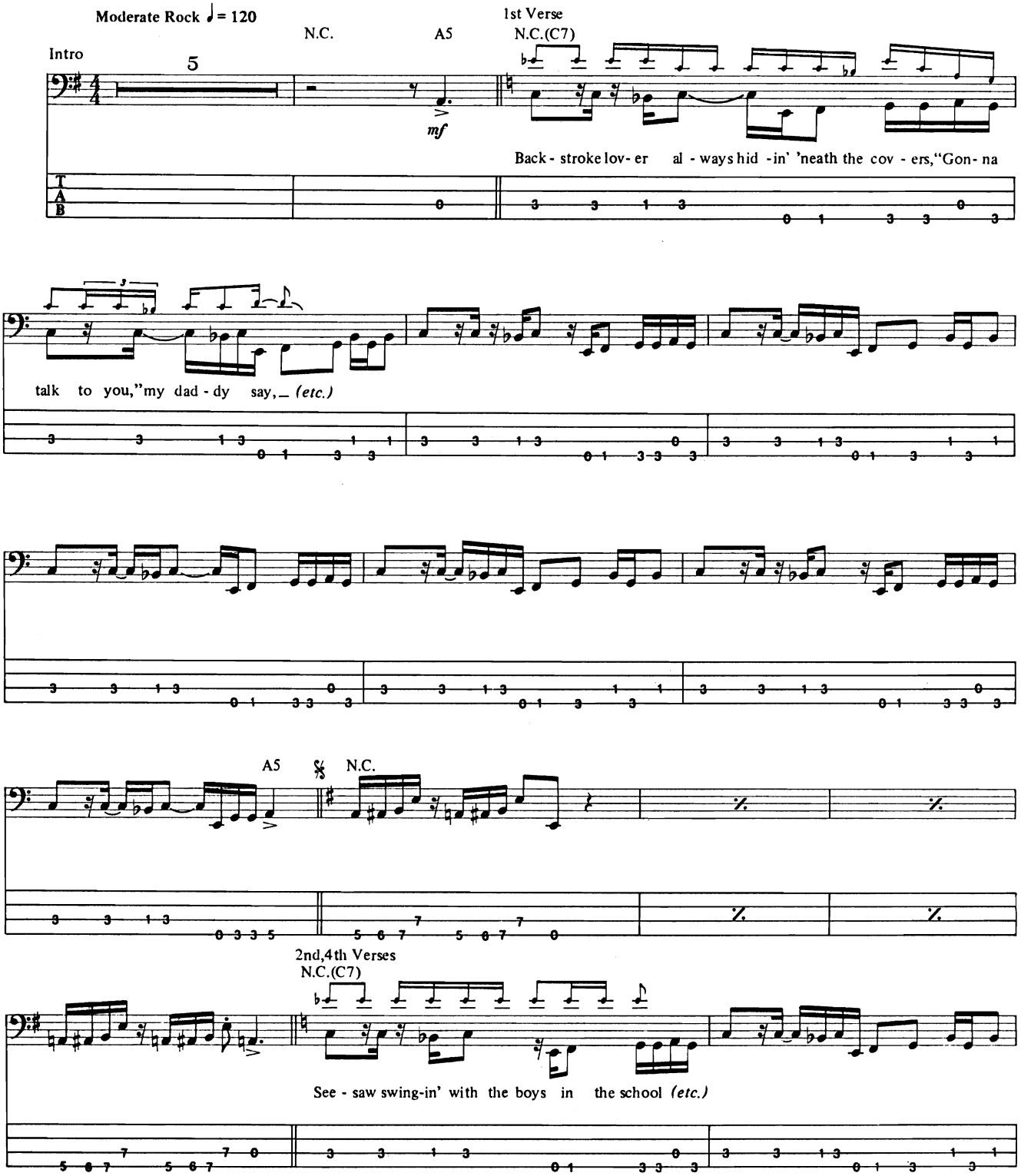

Copyright © 1975 Daksel LLC
All Rights Administered by Sony/ATV Music Publishing, 8 Music Square West, Nashville, TN 37203
International Copyright Secured All Rights Reserved

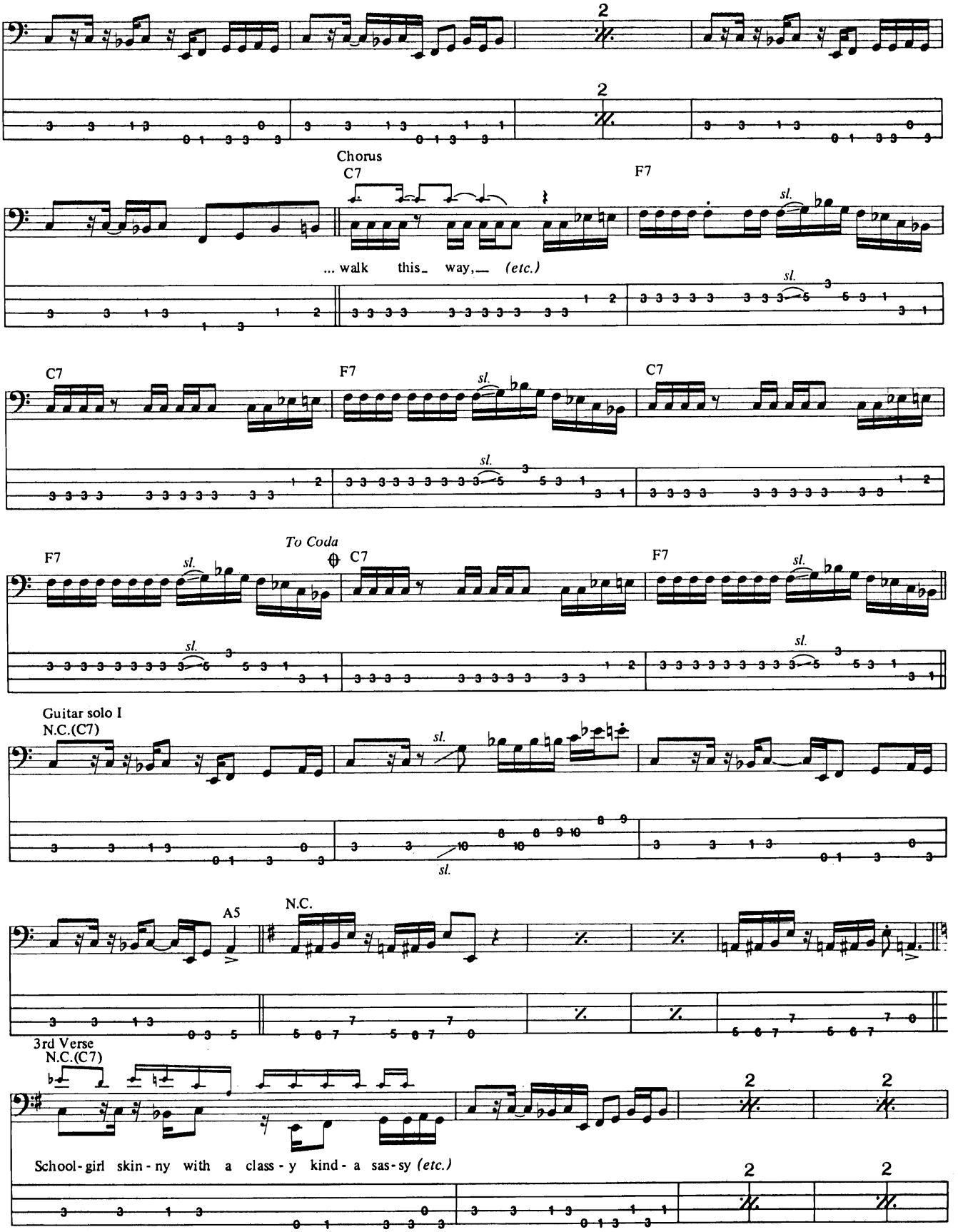
2
2
Chorus
C7
F7
sl.
... walk this_ way,_ (etc.)
C7
F7
C7
To Coda
F7
C7
F7
Guitar solo I
N.C.(C7)
A5
N.C.
3rd Verse
N.C.(C7)
School-girl skin-ny with a class-y kind-a sas-sy (etc.)

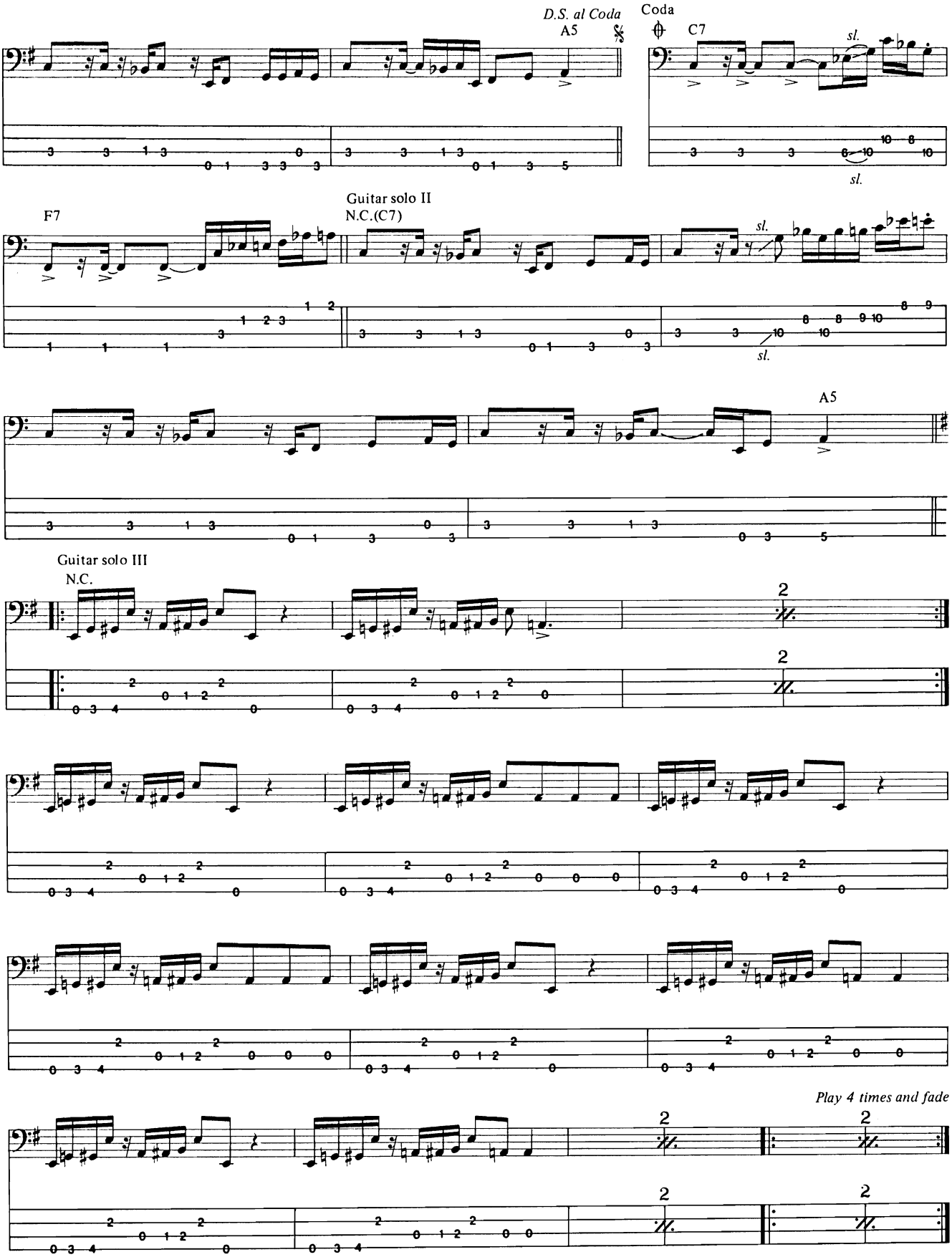
D.S. al Coda
A5
Coda
C7
sl.
sl.
F7
Guitar solo II
N.C.(C7)
sl.
sl.
A5
Guitar solo III
N.C.
Play 4 times and fade

War Pigs

Words and Music by Frank Iommi, John Osbourne, William Ward and Terence Butler

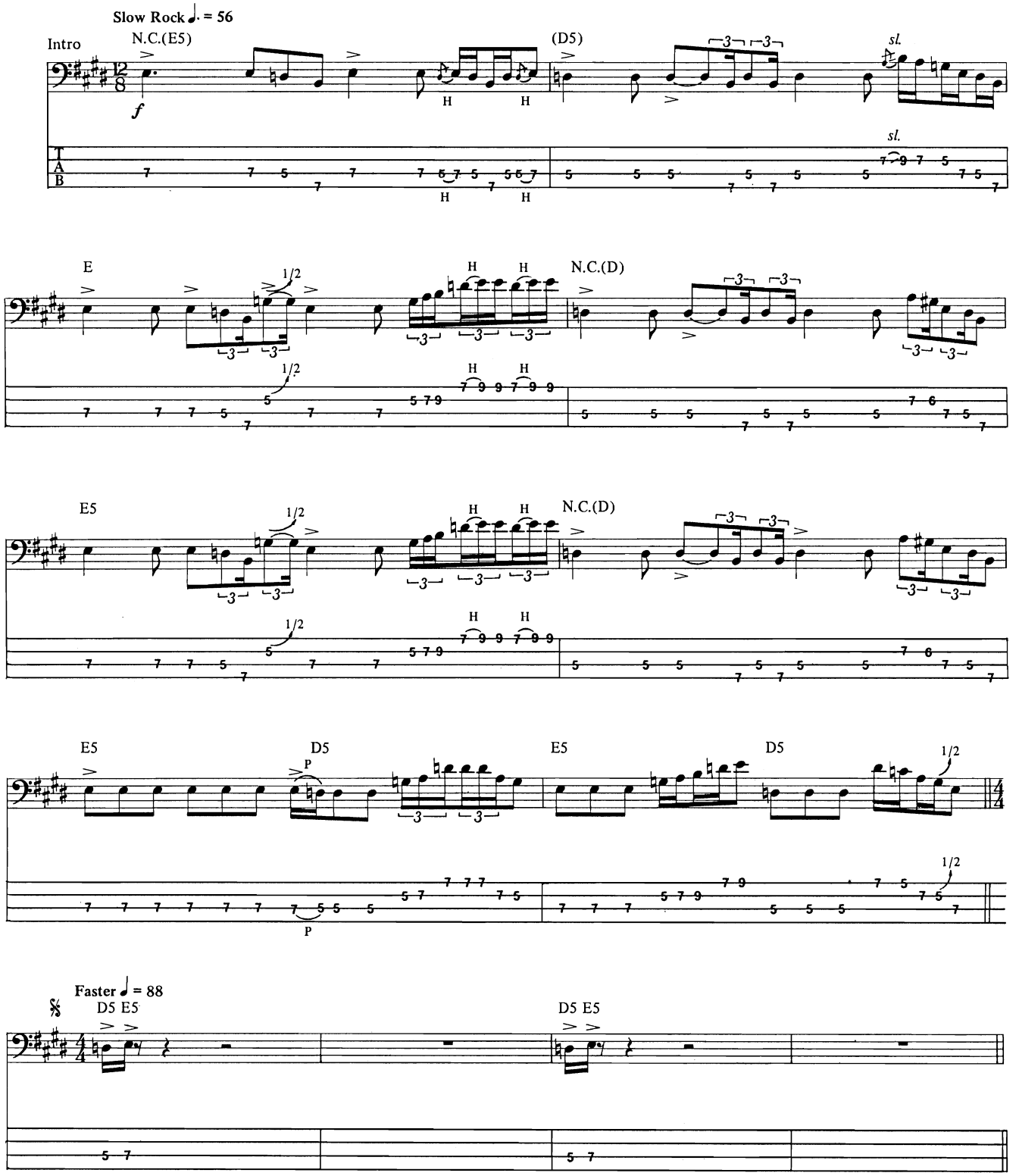

© Copyright 1970 (Renewed) and 1974 Westminster Music Ltd., London, England
TRO – Essex Music International , Inc., New York, controls all publication rights for the U.S.A. and Canada
International Copyright Secured
All Rights Reserved Including Public Performance For Profit
Used by Permission

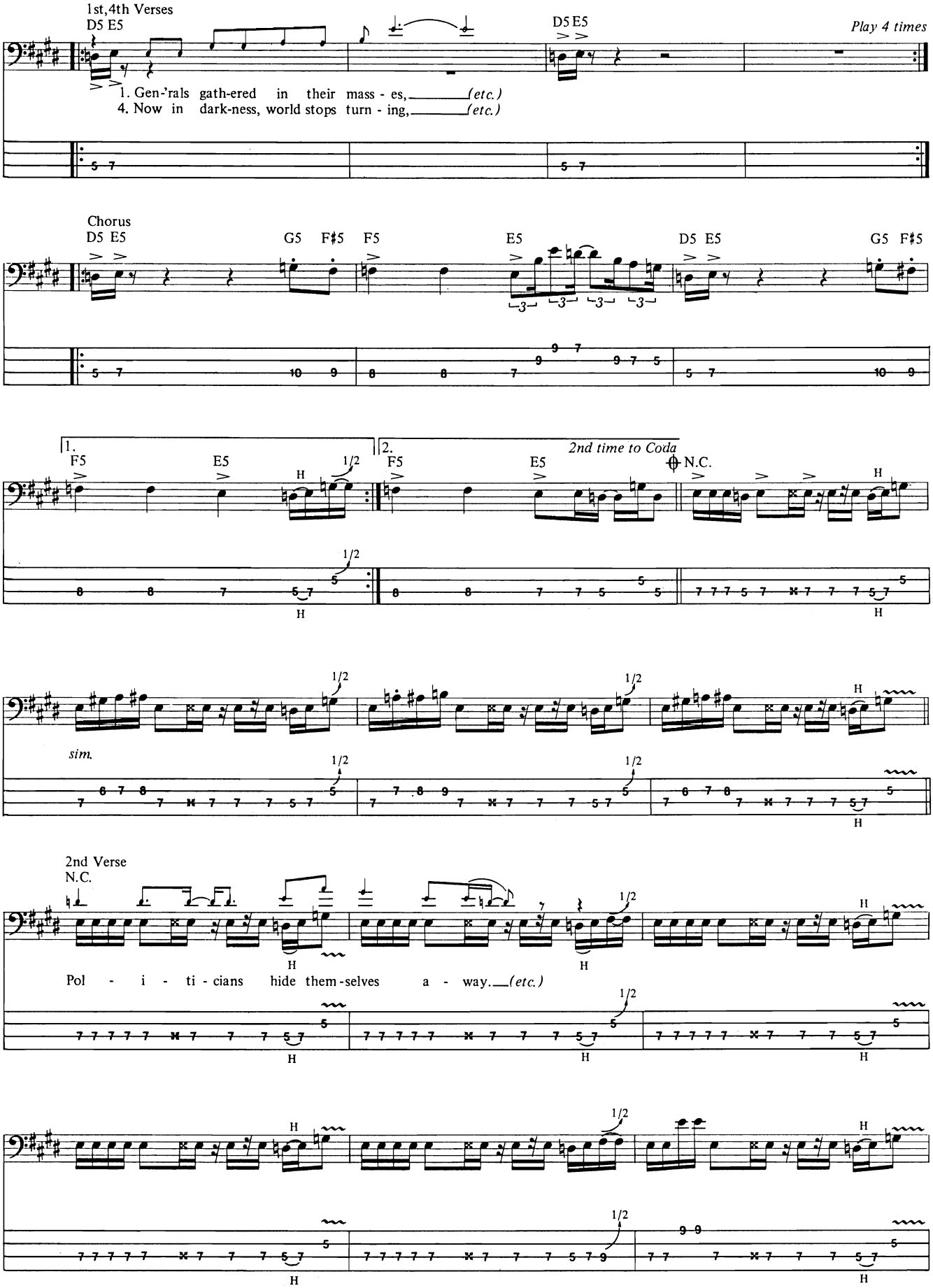
1st,4th Verses
D5 E5
D5 E5
Play 4 times
1. Gen-'rals gath-ered in their mass - es,_____(etc.)
4. Now in dark-ness, world stops turn - ing,_____(etc.)
Chorus
D5 E5
G5 F♯5
F5
E5
D5 E5
G5 F♯5
1.
2.
2nd time to Coda
F5
E5
H
1/2
F5
E5
N.C.
H
sim.
2nd Verse
N.C.
Pol - i - ti - cians hide them-selves a - way._____(etc.)

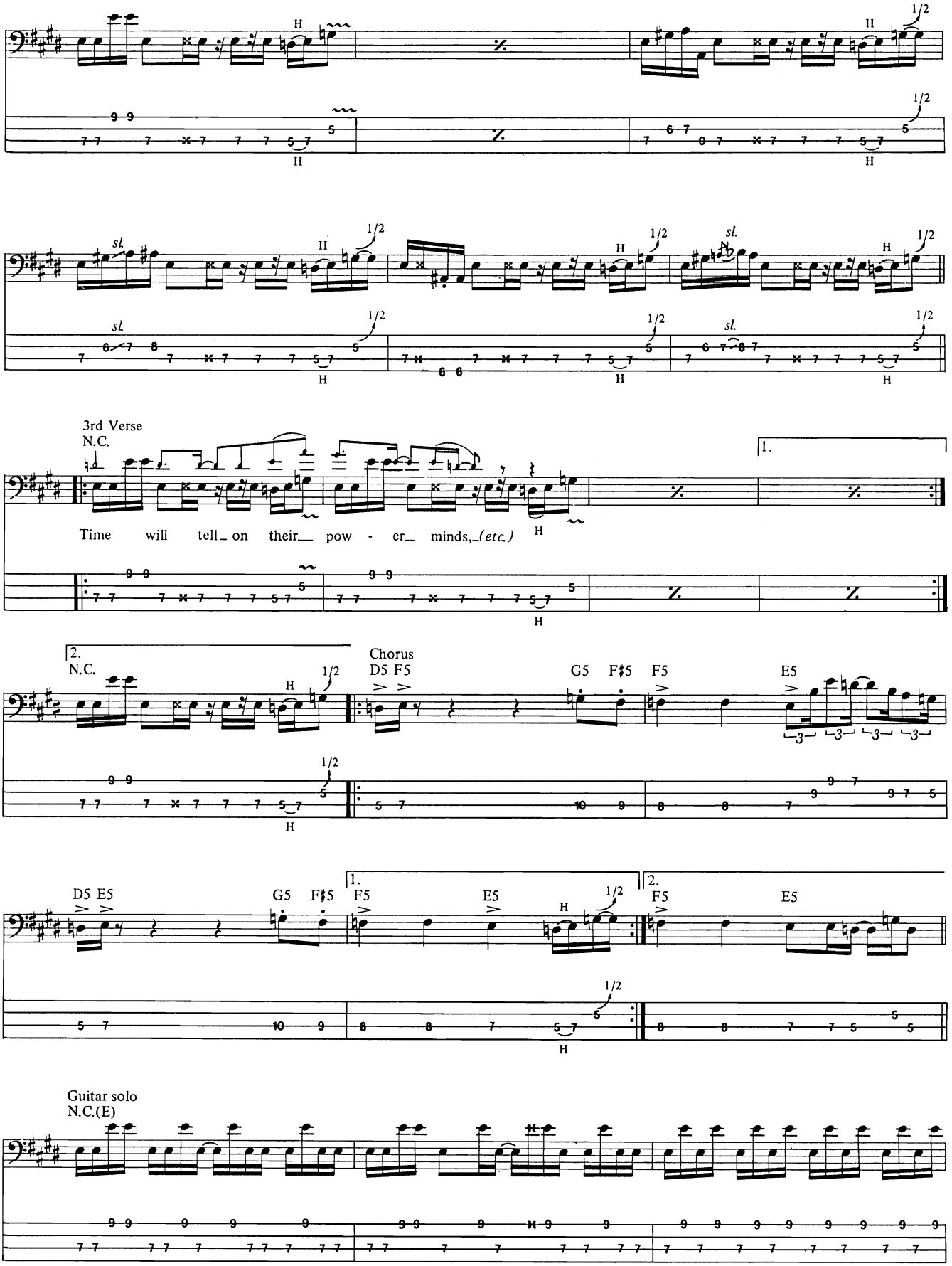
3rd Verse
N.C.
Time will tell on their pow - er minds, (etc.)
Chorus
D5 F5
G5 F♯5 F5 E5
Guitar solo
N.C.(E)

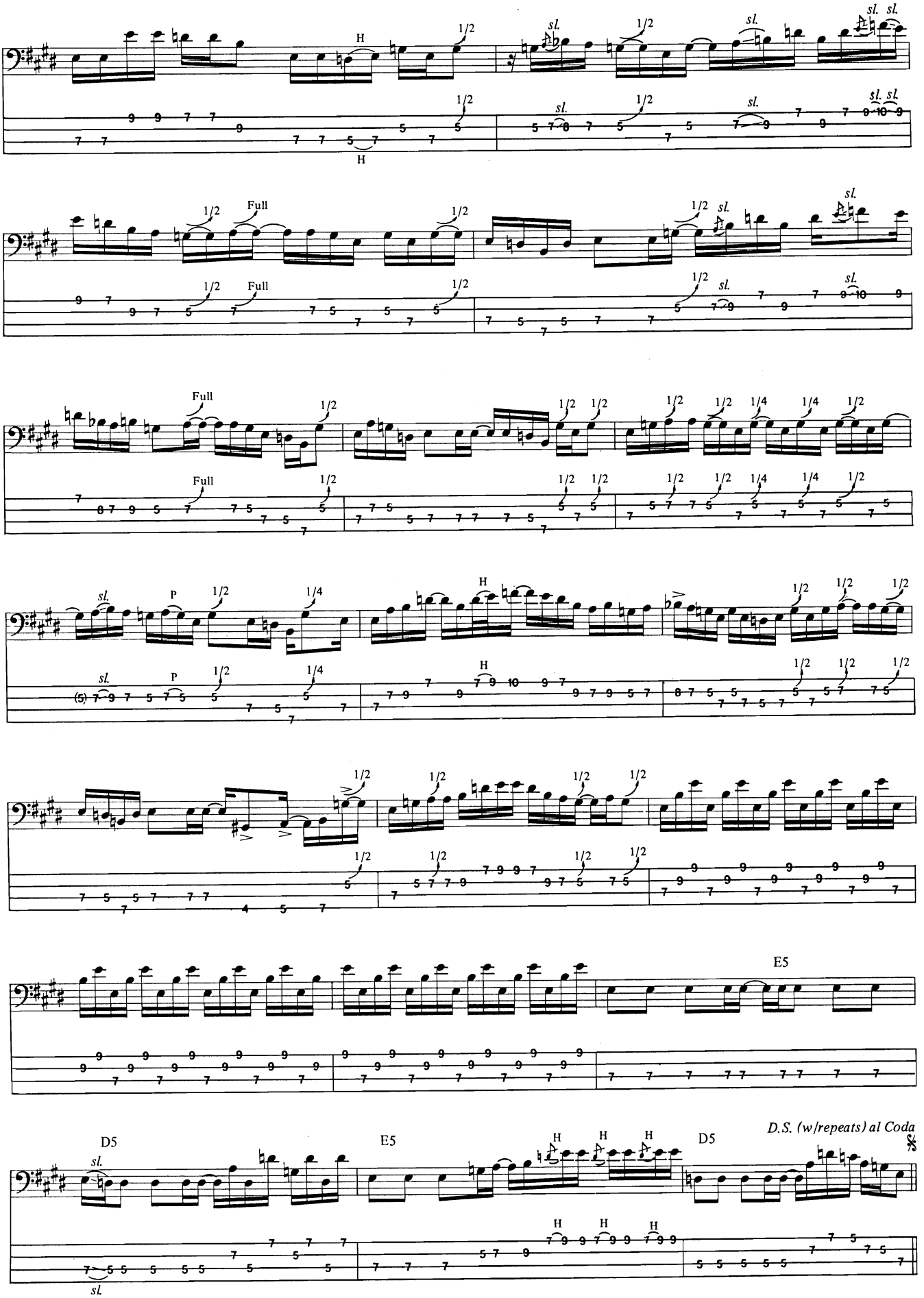
sl.
H
1/2
Full
P
1/4
E5
D5
D.S. (w/repeats) al Coda

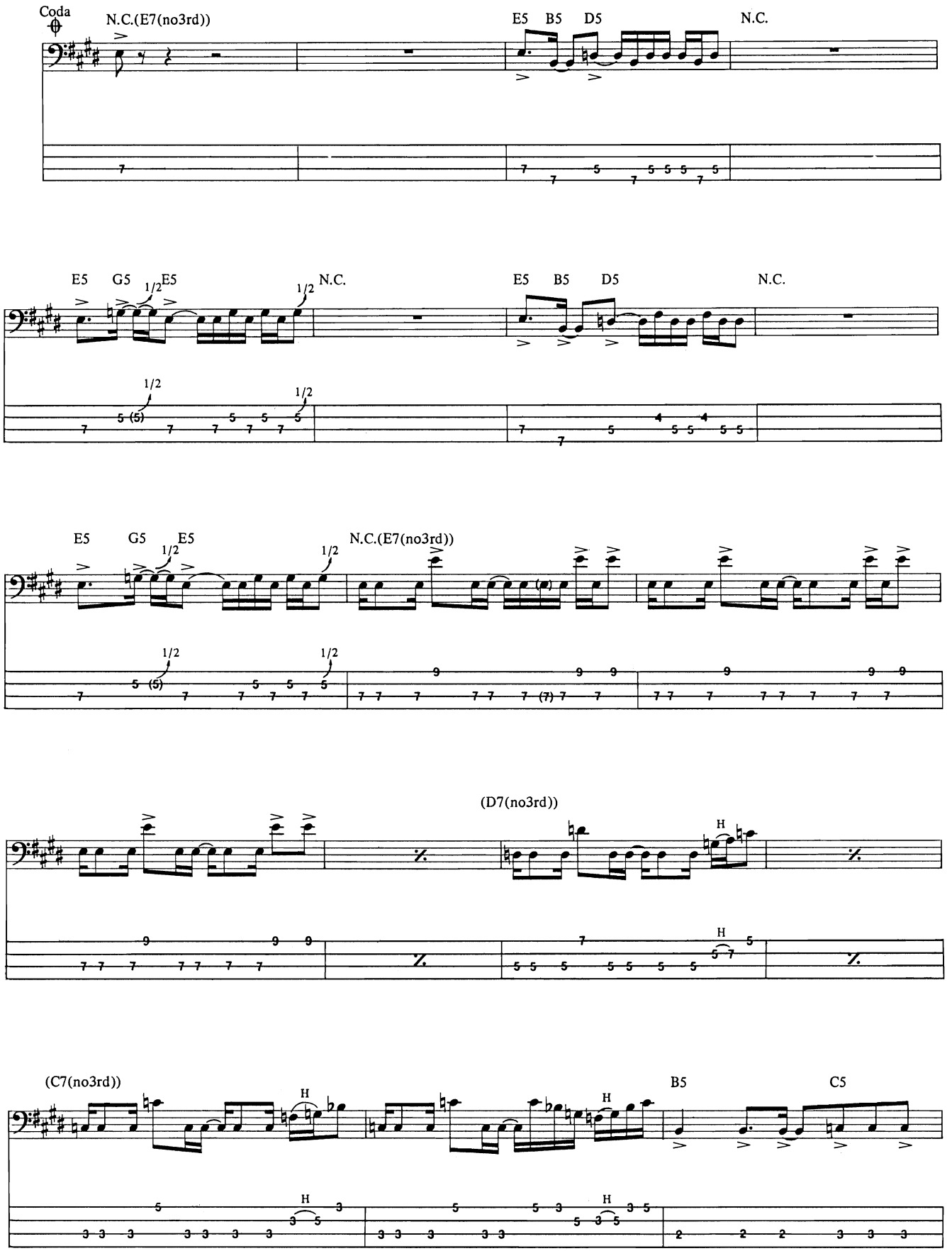
Coda
N.C.(E7(no3rd))
E5 B5 D5
N.C.
E5 G5 E5
N.C.
E5 B5 D5
N.C.
E5 G5 E5
N.C.(E7(no3rd))
(D7(no3rd))
(C7(no3rd))
B5
C5

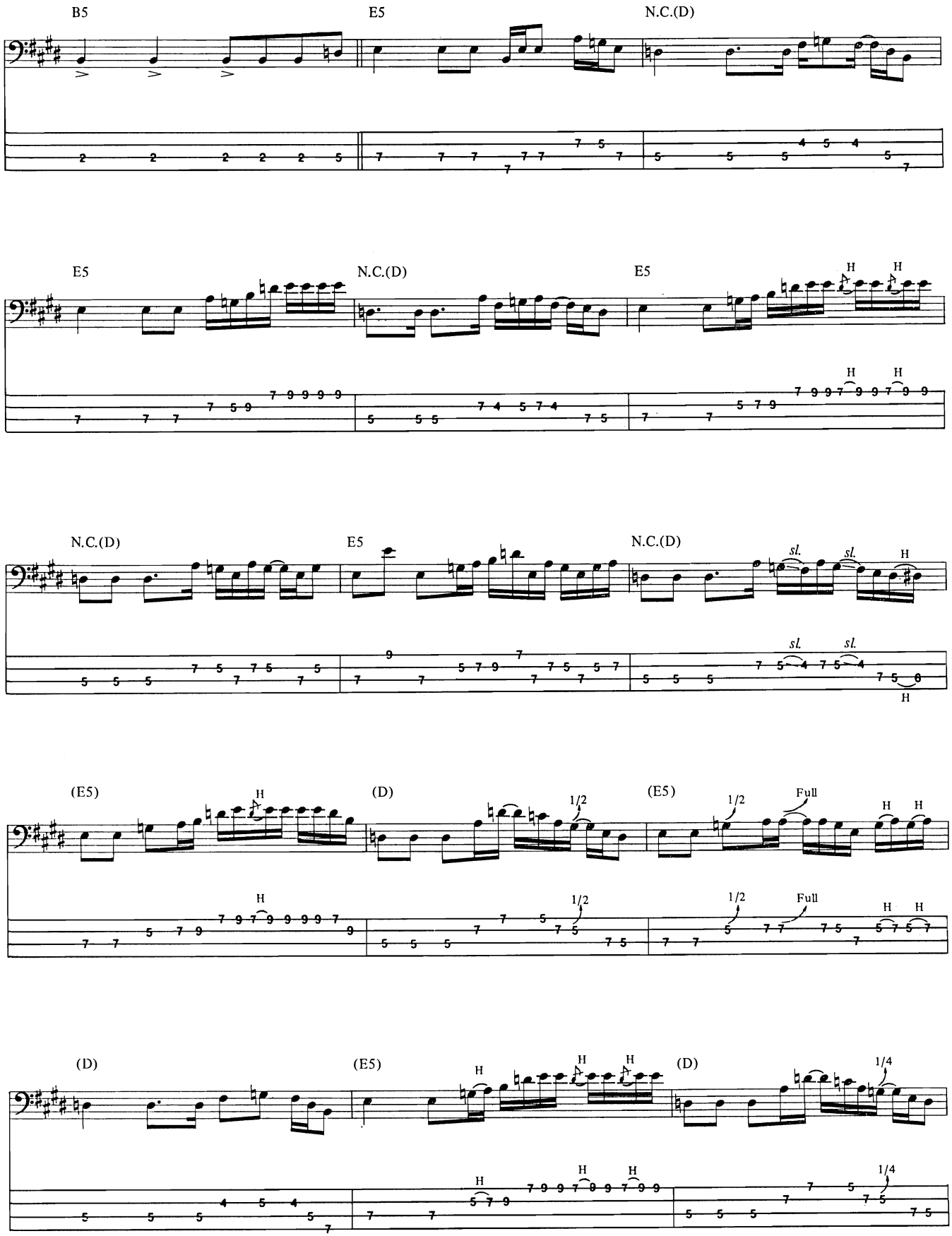
B5
E5
N.C.(D)
E5
N.C.(D)
E5
H
H
H
H
N.C.(D)
E5
N.C.(D)
sl.
sl.
H
sl.
sl.
H
(E5)
H
(D)
1/2
(E5)
1/2
Full
H
H
H
1/2
1/2
Full
H
H
(D)
(E5)
H
H
H
(D)
1/4
H
H
H
1/4

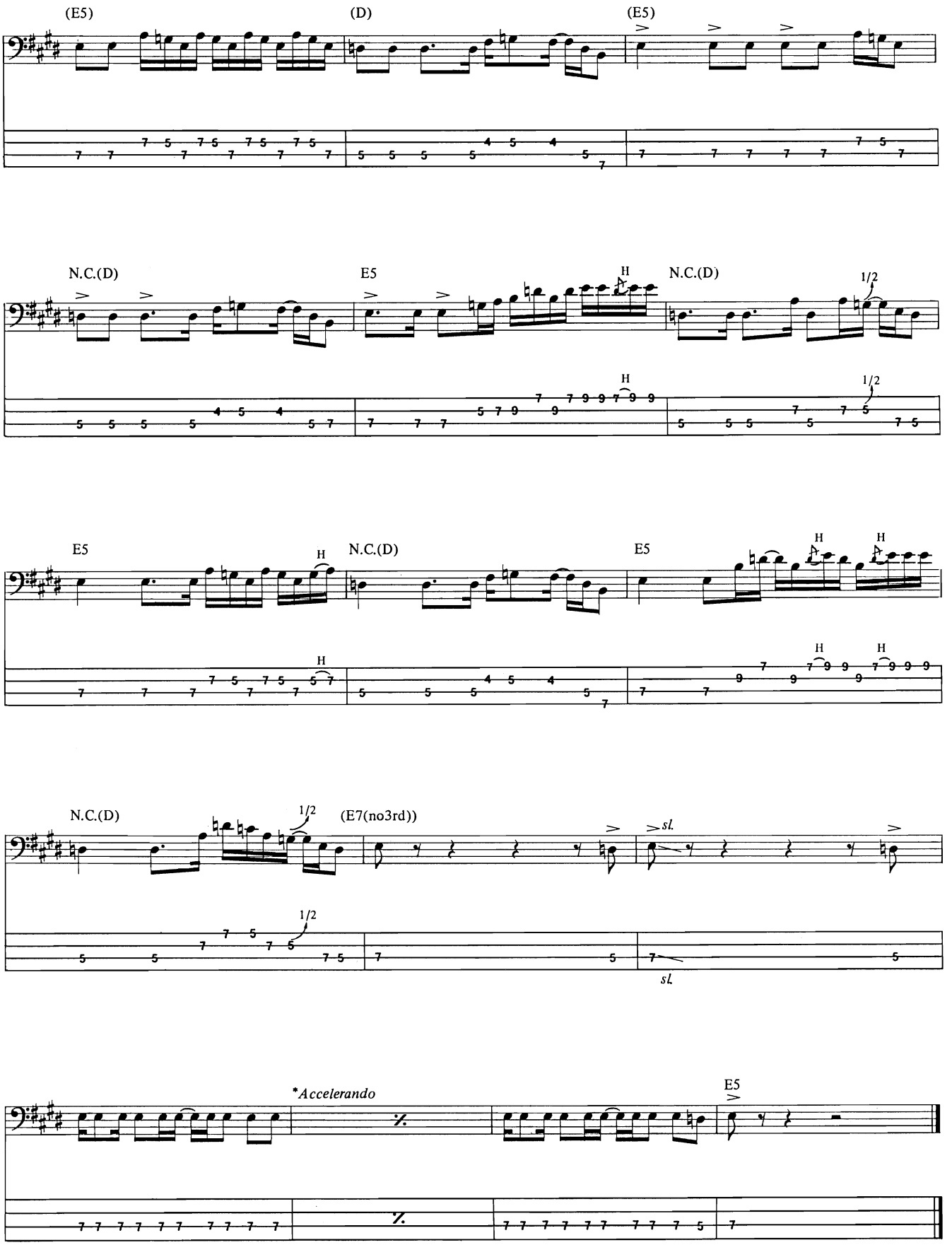

*Tape speeds up; last note sounds 10½ whole steps higher.

Welcome to the Jungle

Words and Music by W. Axl Rose, Slash, Izzy Stradlin', Duff McKagan and Steven Adler

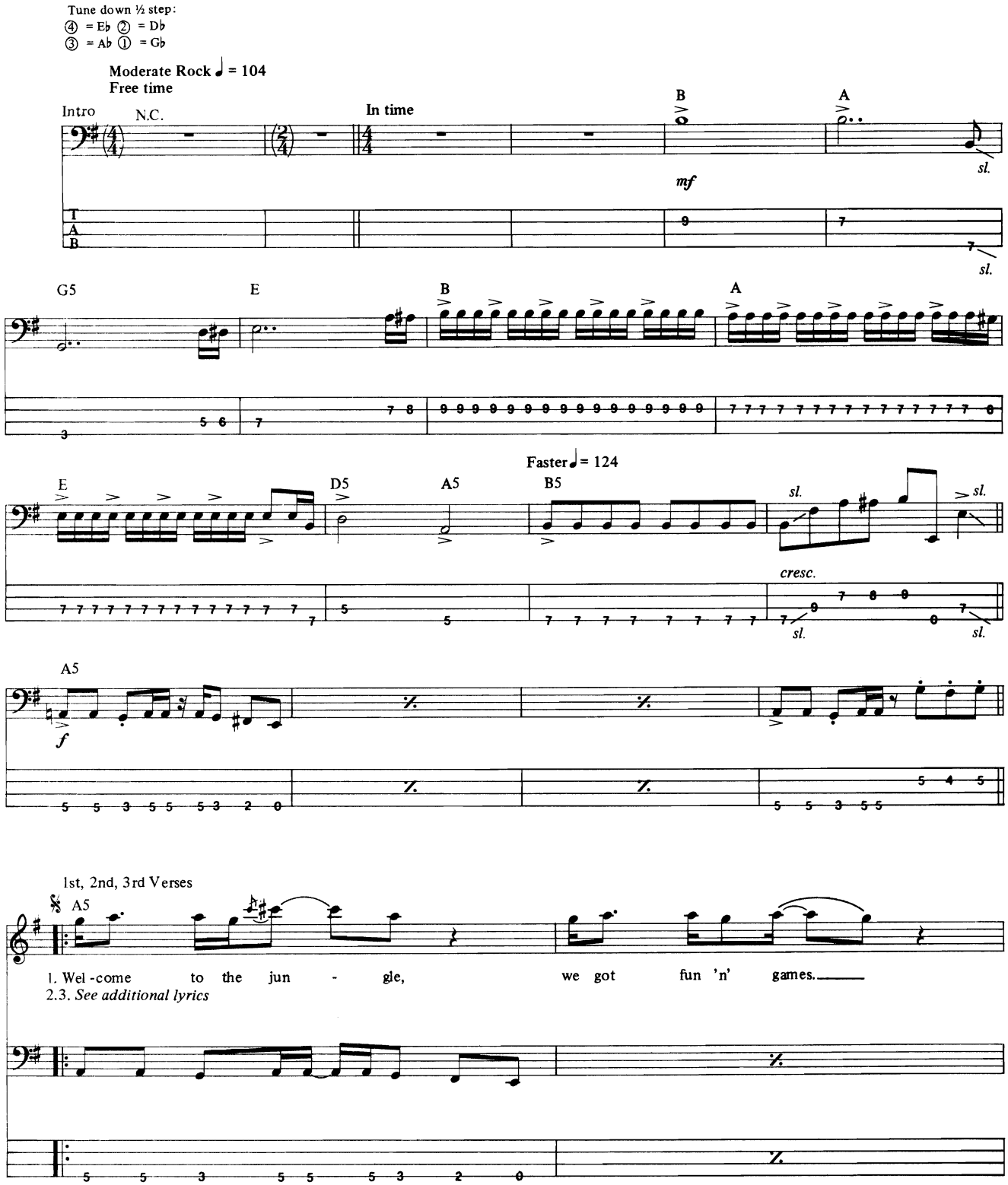

Copyright © 1987 Guns N' Roses Music (ASCAP)
International Copyright Secured All Rights Reserved

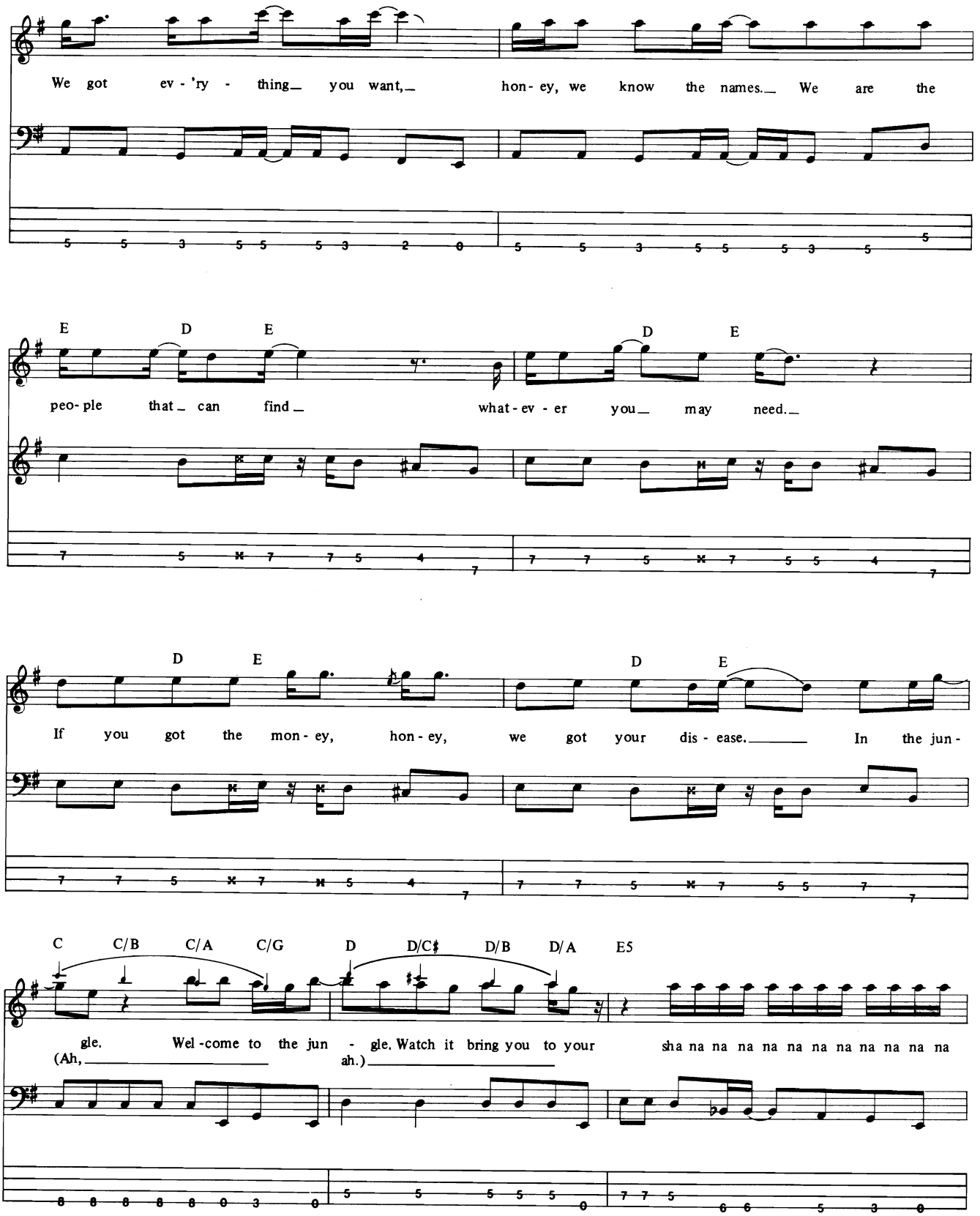
We got ev - 'ry - thing_ you want,_ hon - ey, we know the names._ We are the
E D E D E
peo - ple that_ can find_ what - ev - er you_ may need._
D E D E
If you got the mon - ey, hon - ey, we got your dis - ease._____ In the jun -
C C/B C/A C/G D D/C♯ D/B D/A E5
gle. Wel - come to the jun - gle. Watch it bring you to your sha na na na na na na na na na na na na
(Ah,_____ ah.)_____

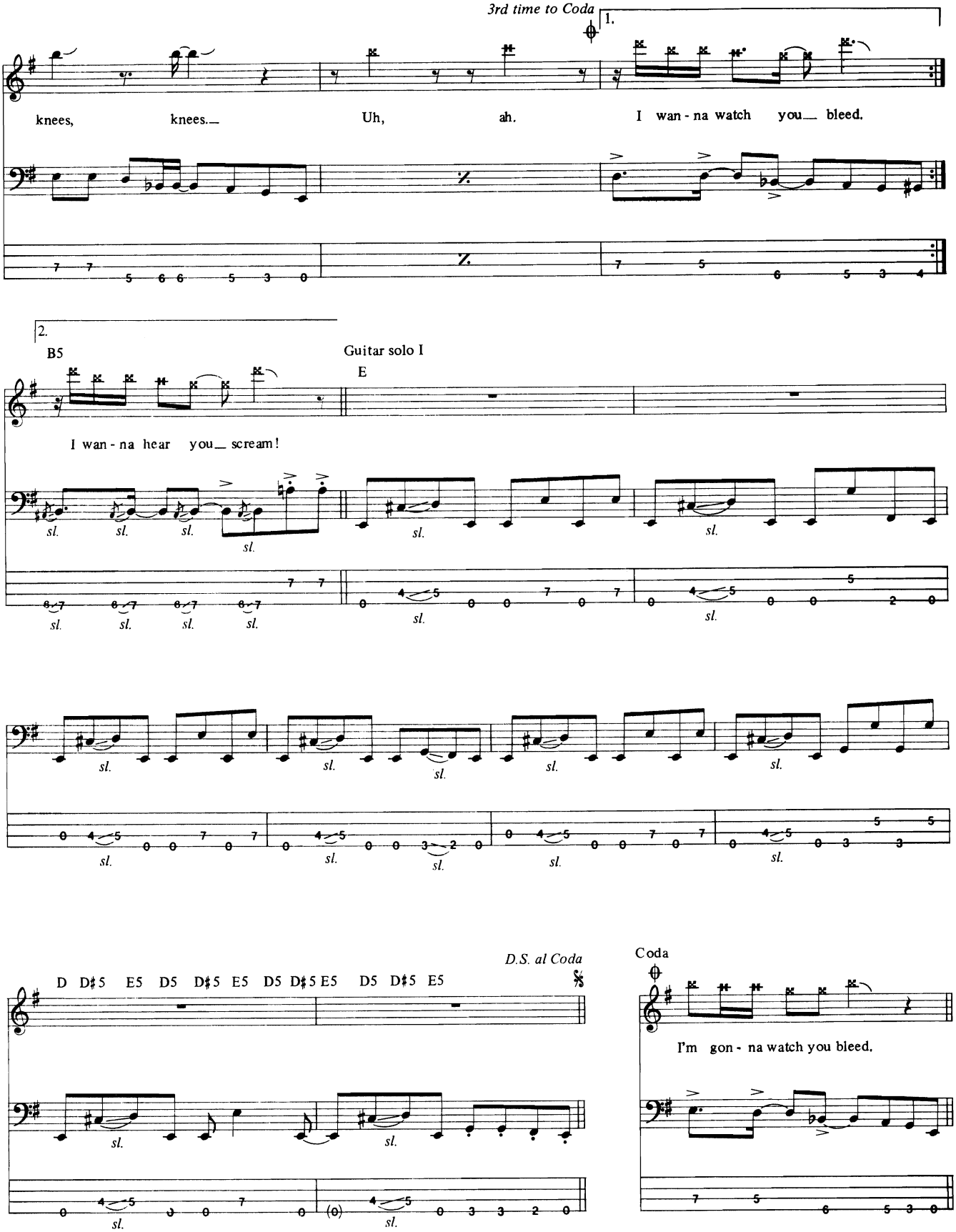
3rd time to Coda
1.
knees, knees. Uh, ah. I wan - na watch you bleed.
2.
B5
Guitar solo I
E
I wan - na hear you scream!
sl.
D.S. al Coda
D D♯5 E5 D5 D♯5 E5 D5 D♯5 E5 D5 D♯5 E5
Coda
I'm gon - na watch you bleed.

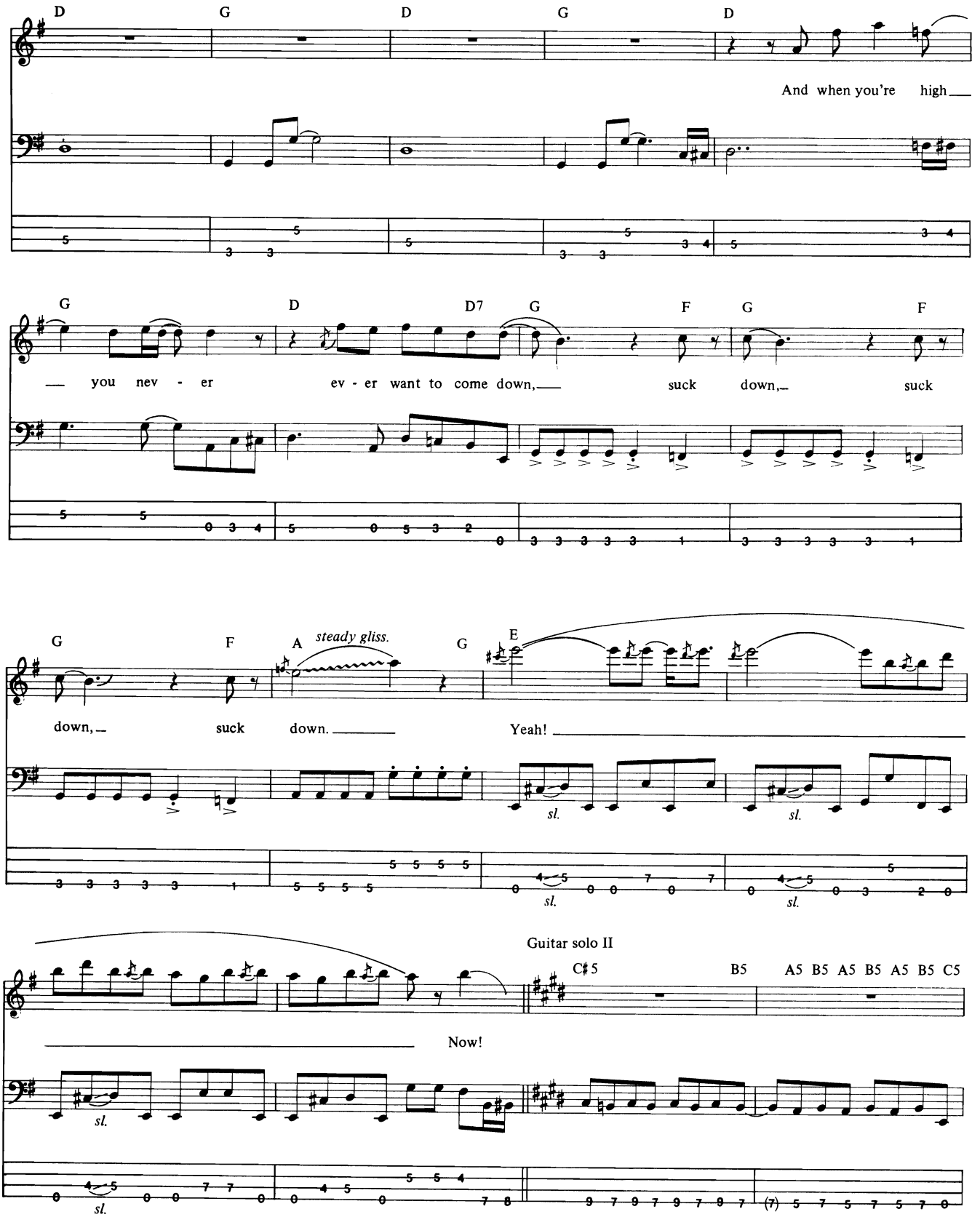
D G D G D
And when you're high
G D D7 G F G F
you nev - er ev - er want to come down, suck down, suck
G F A steady gliss. G E
down, suck down. Yeah!
sl.
Guitar solo II
C♯5 B5 A5 B5 A5 B5 A5 B5 C5
Now!
sl.

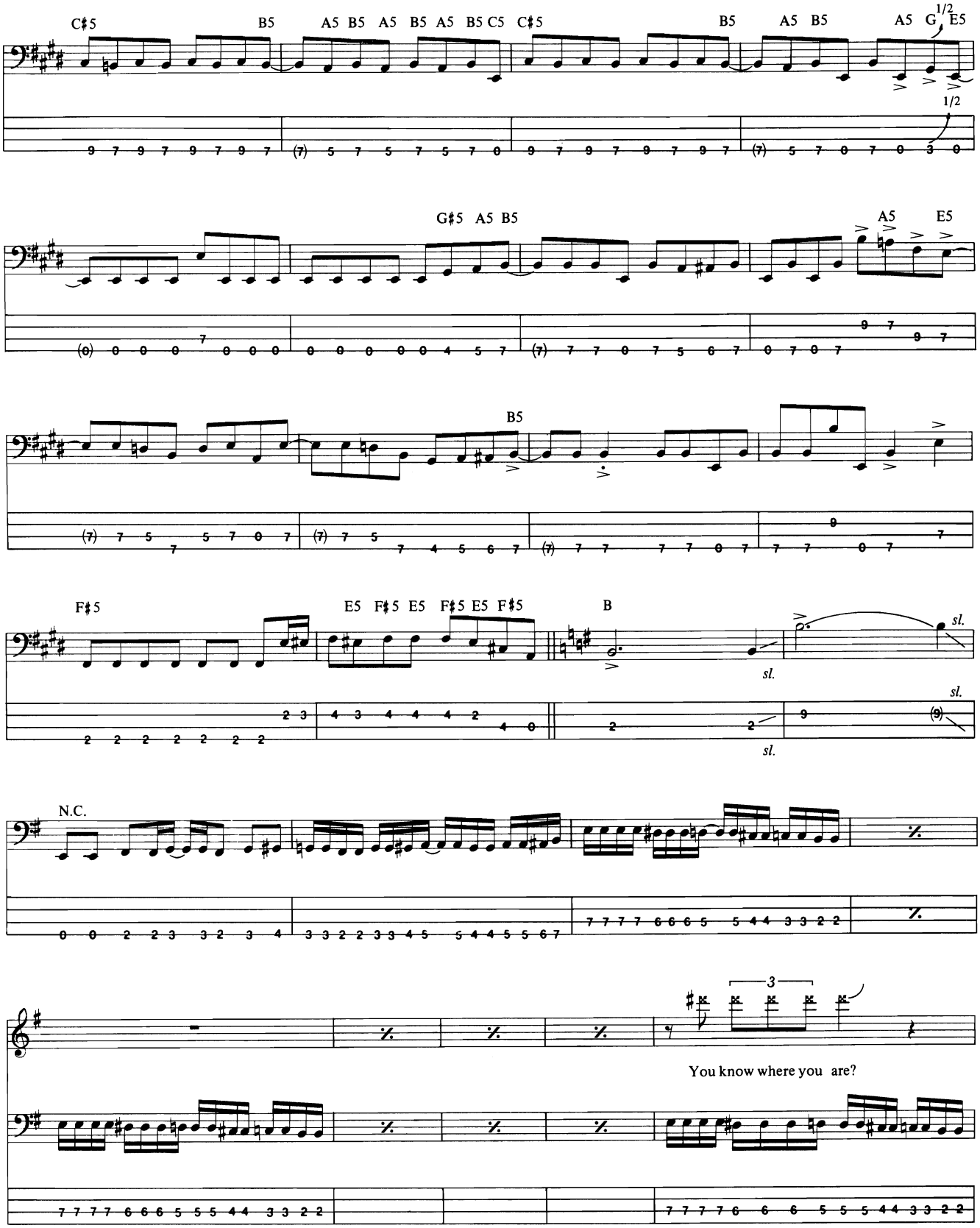
C♯5
B5
A5 B5 A5 B5 A5 B5 C5
C♯5
B5
A5 B5
A5 G 1/2 E5
1/2
G♯5 A5 B5
A5
E5
B5
F♯5
E5 F♯5 E5 F♯5 E5 F♯5
B
sl.
sl.
sl.
sl.
N.C.
3
You know where you are?

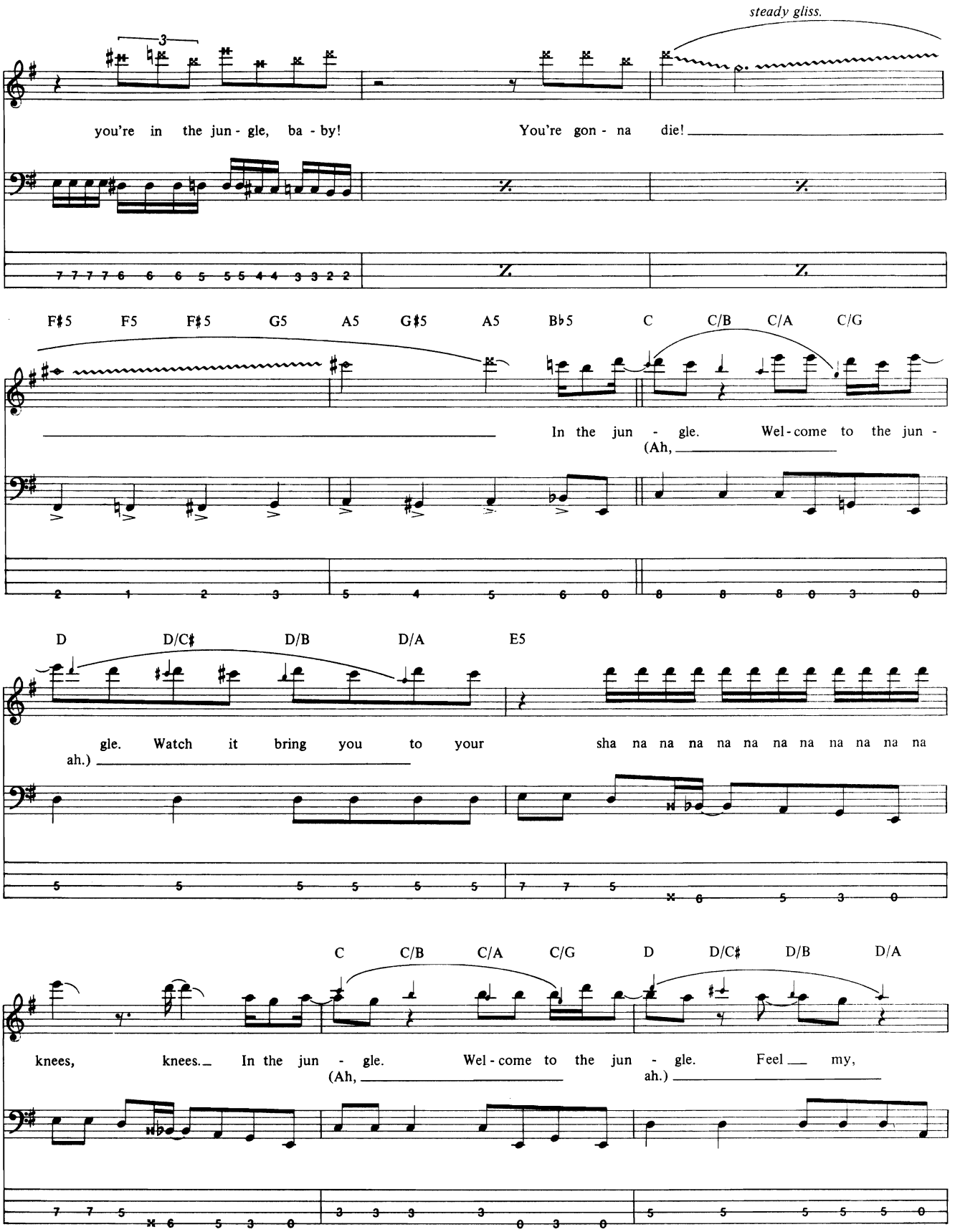
steady gliss.
you're in the jun - gle, ba - by!
You're gon - na die!
F♯5 F5 F♯5 G5 A5 G♯5 A5 B♭5 C C/B C/A C/G
In the jun - gle. Wel - come to the jun -
(Ah,
D D/C♯ D/B D/A E5
gle. Watch it bring you to your
ah.)
sha na na na na na na na na na na na
C C/B C/A C/G D D/C♯ D/B D/A
knees, knees. In the jun - gle. Wel - come to the jun - gle. Feel my,
(Ah, ah.)

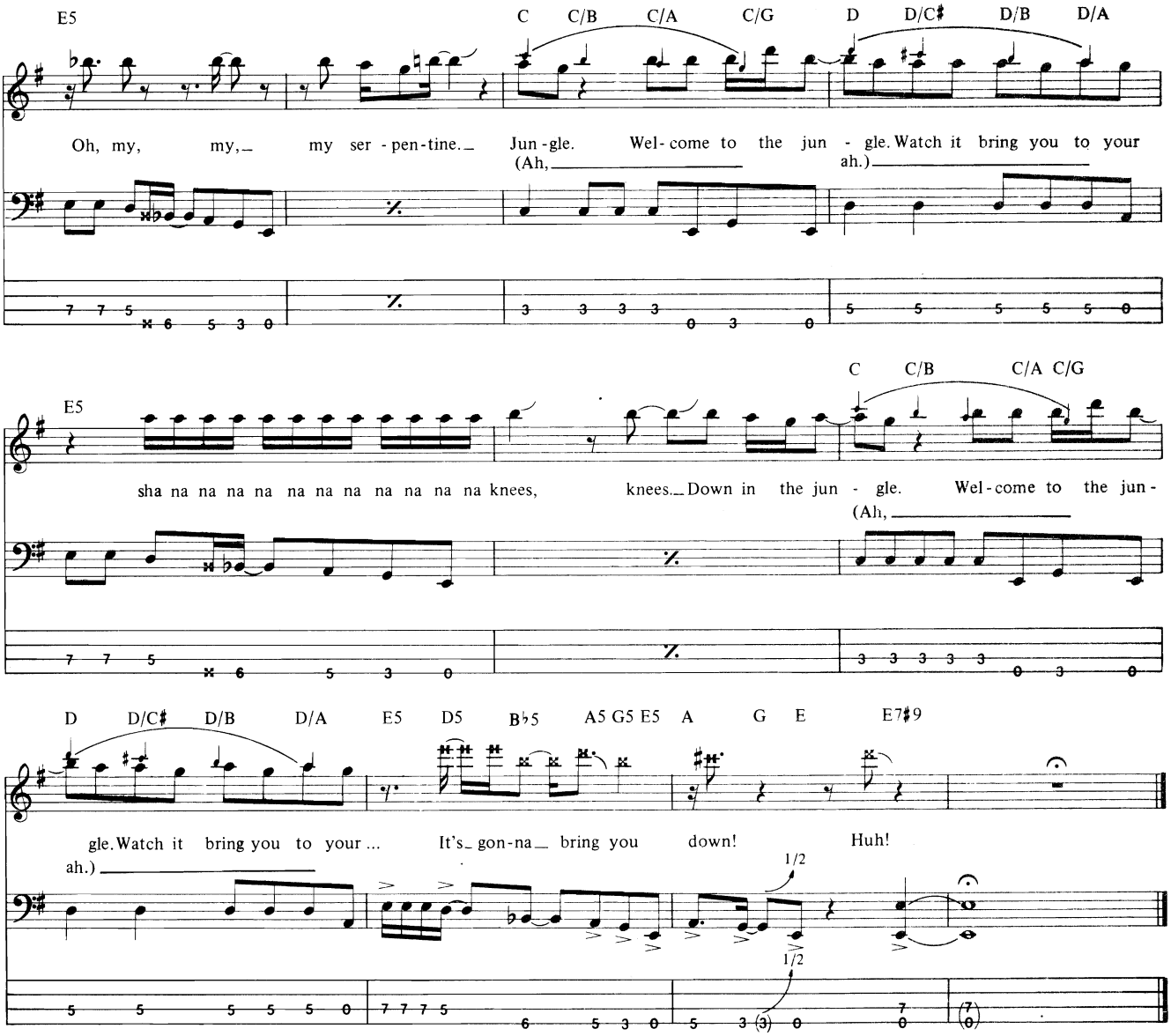

Additional Lyrics

2. Welcome to the jungle, we take it day by day.
If you want it, you're gonna bleed, but it's the price you pay.
And you're a very sexy girl who's very hard to please.
You can taste the bright lights, but you won't get them for free.
In the jungle. Welcome to the jungle.
Feel my, my, my serpentine.
I wanna hear you scream!

3. Welcome to the jungle, it gets worse here every day.
You learn to live like an animal in the jungle where we play.
If you got a hunger for what you see, you'll take it eventually.
You can have anything you want, but you better not take it from me.
In the jungle. Welcome to the jungle.
Watch it bring you to your sha na na na na na na na na na na na knees, knees.
I'm gonna watch you bleed! *(To Bridge)*

What's Going On

Words and Music by Marvin Gaye, Al Cleveland and Renaldo Benson

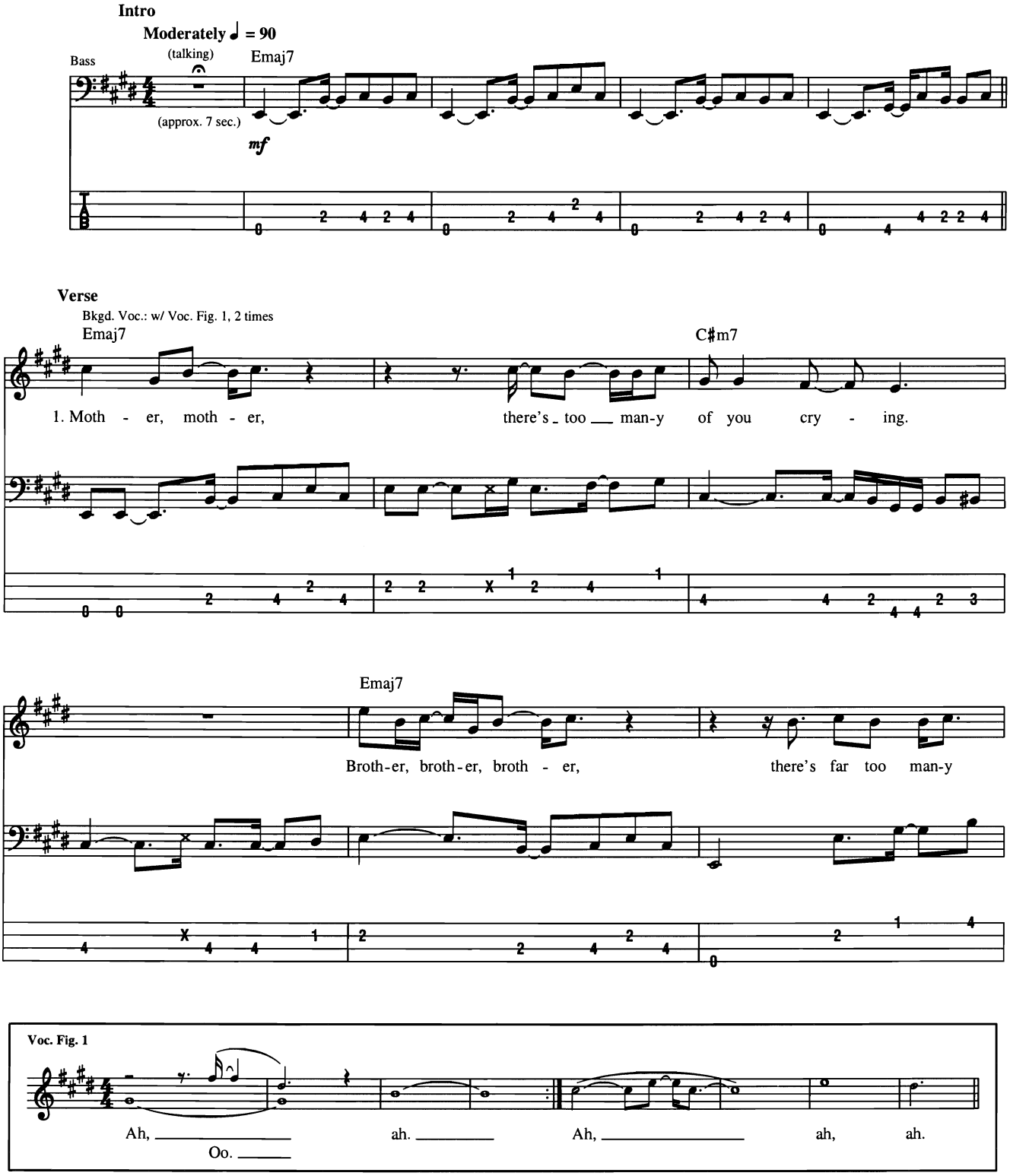

© 1970, 1971, 1972 (Renewed 1998, 1999, 2000) JOBETE MUSIC CO., INC.
All Rights Controlled and Administered by EMI APRIL MUSIC INC. and EMI BLACKWOOD MUSIC INC.
on behalf of JOBETE MUSIC CO., INC. and STONE AGATE MUSIC (A Division of JOBETE MUSIC CO., INC.)
All Rights Reserved International Copyright Secured Used by Permission

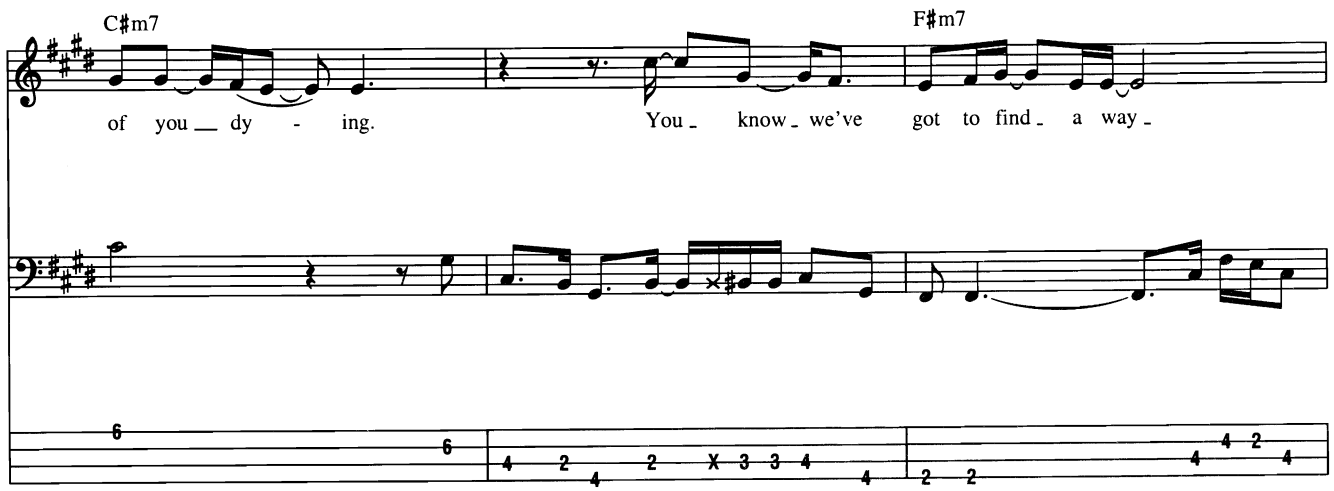
C♯m7
F♯m7
of you dy - ing.
You know we've got to find a way

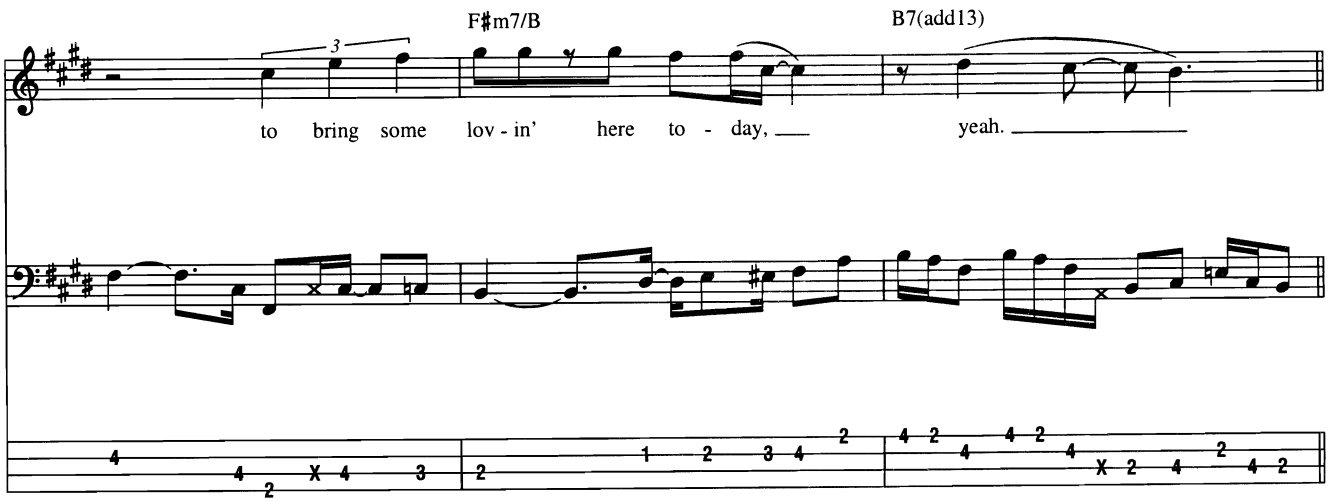
F♯m7/B
B7(add13)
to bring some lov - in' here to - day,
yeah.

Verse

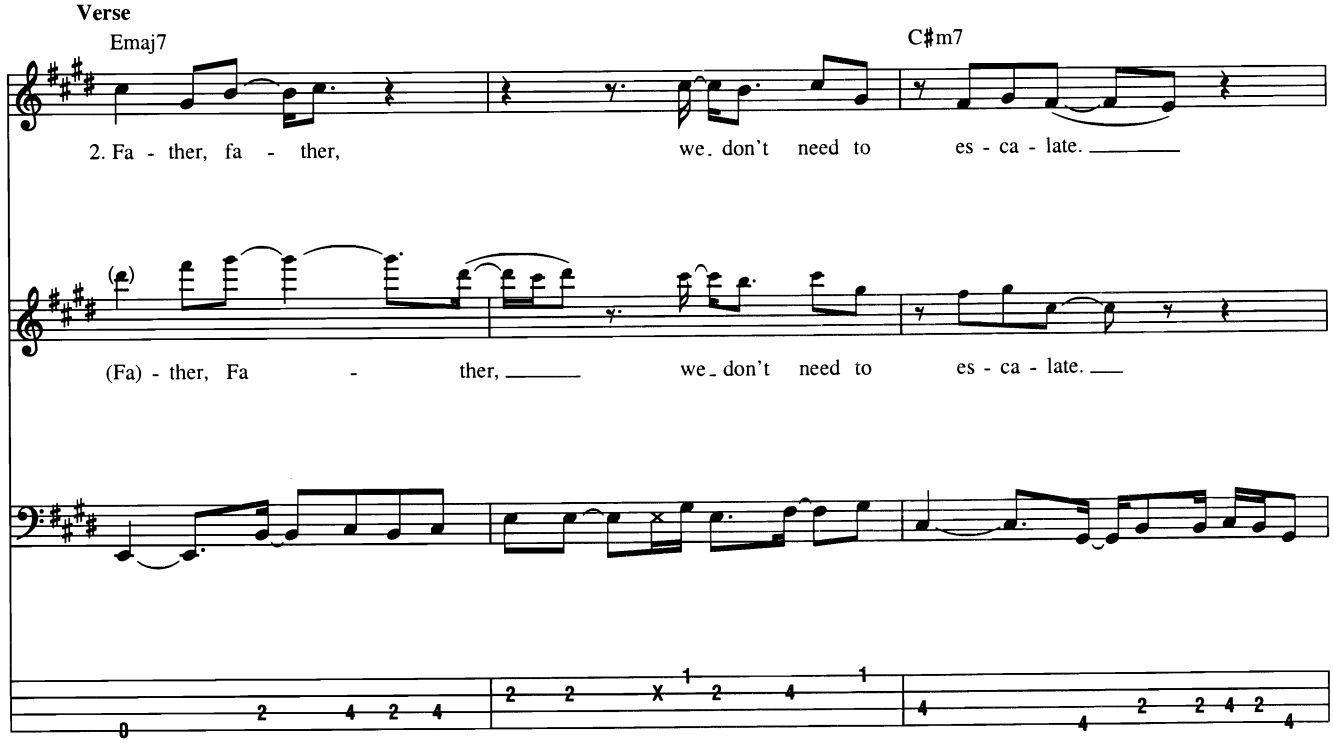
Emaj7
C♯m7
2. Fa - ther, fa - ther,
we don't need to
es - ca - late.
(Fa) - ther, Fa - ther,
we don't need to
es - ca - late.

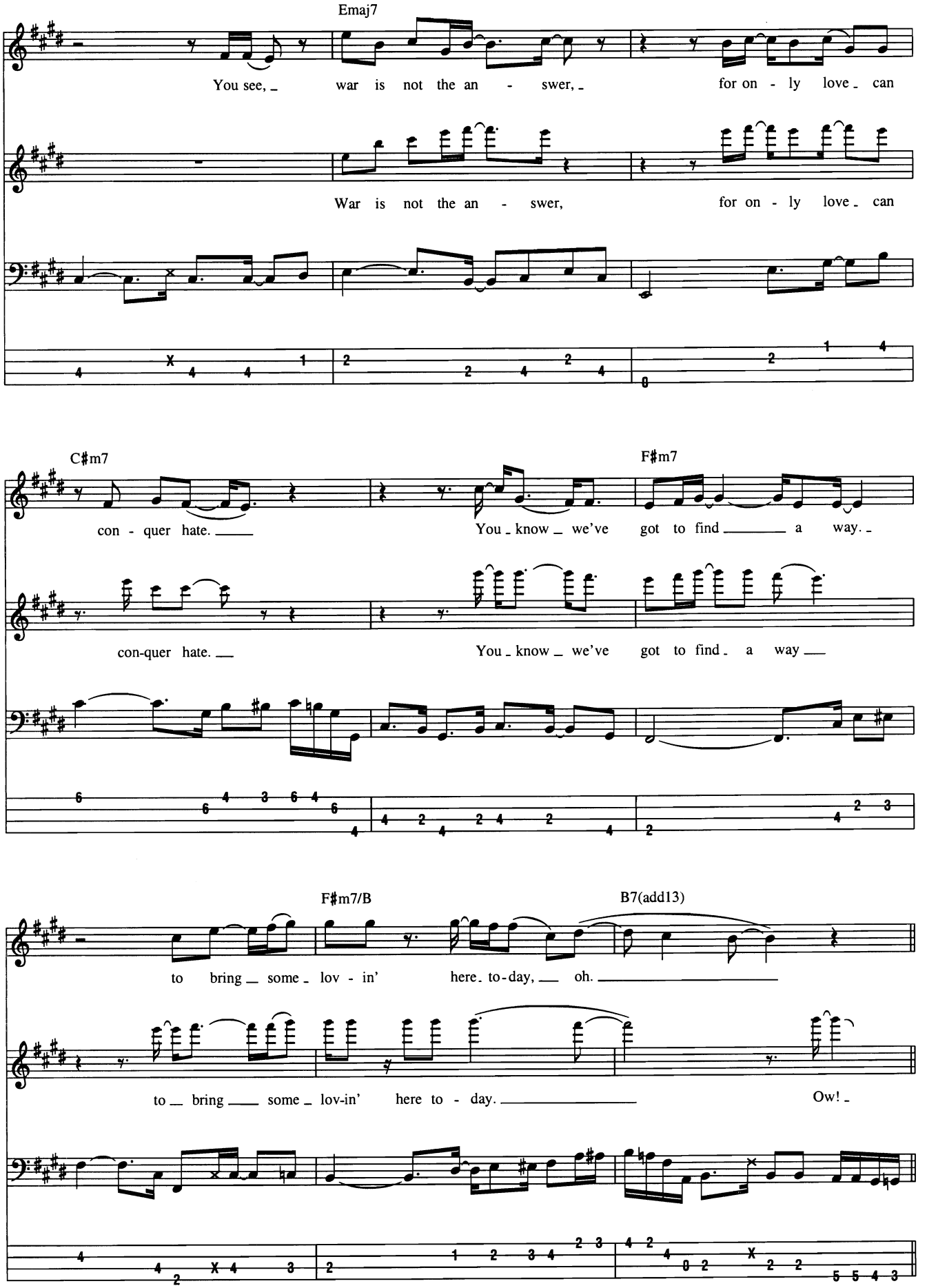
Emaj7
You see, _ war is not the an - swer, _ for on - ly love _ can
War is not the an - swer, for on - ly love _ can
C♯m7
F♯m7
con - quer hate. ___ You _ know _ we've got to find ___ a way. _
con-quer hate. ___ You _ know _ we've got to find _ a way ___
F♯m7/B
B7(add13)
to bring ___ some _ lov - in' here _ to-day, ___ oh. ___
to ___ bring ___ some _ lov-in' here to - day. ___ Ow! _

Pre-Chorus

F♯m7 F♯m7/B F♯m7

Pick-et lines and pick-et signs don't pun-ish me with bru -
(Sis - ter, sis - ter, sis - ter,

F♯m7/B F♯m7 F♯m7/B

tal - i - ty. Talk to me so you can see, oh, what's
sis - ter, sis - ter, sis - ter.)

Chorus

Emaj7 C♯m7 Emaj7

go - ing on, what's go - ing on, yeah, what's go - ing on, oh, what's
(What's go - ing on, what's go - ing on, what's go - ing on,

Interlude

w/ Bkgd. Voc. ad lib.

C♯m7 Am9

go - ing on. Ah, ah, ah, ah, ah.
what's go - ing on.)

Spoken: Right on baby.

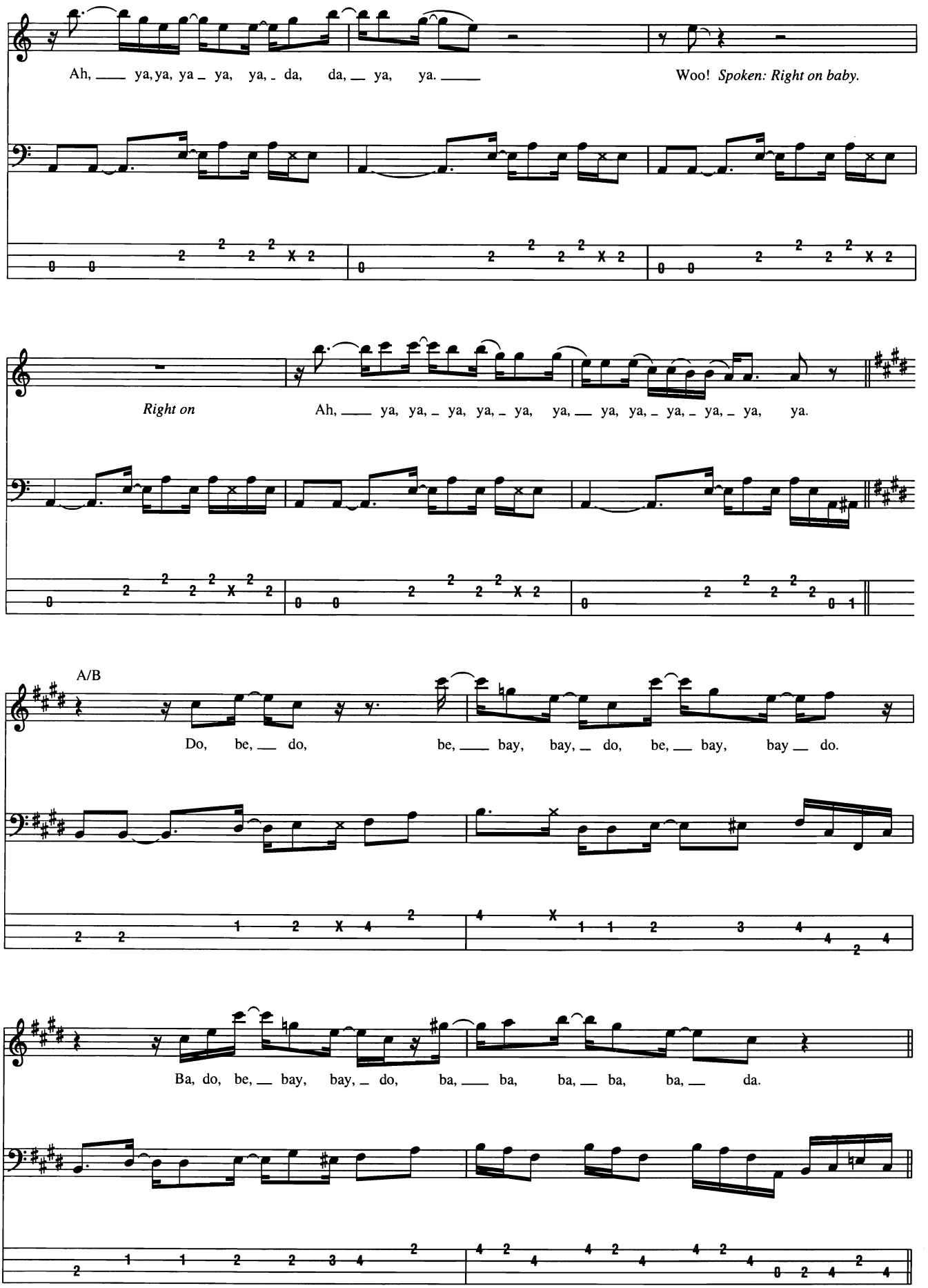
Ah, ya, ya, ya ya, ya, da, da, ya, ya.
Woo! Spoken: Right on baby.
Right on
Ah, ya, ya, ya, ya, ya, ya, ya, ya, ya, ya, ya, ya.
A/B
Do, be, do, be, bay, bay, do, be, bay, bay do.
Ba, do, be, bay, bay, do, ba, ba, ba, ba, ba, da.

Verse

Bkgd. Voc.: w/ Voc. Fig. 1, simile

Emaj7 C♯m7

3. Moth - er, moth - er, ev - 'ry-bod - y thinks we're _ wrong. -

8va loco

Moth - er, moth - er, ev - 'ry-bod - y thinks we're _ wrong.

Emaj7

Oh, but who are they _ to judge _ us sim - ply 'cause _ our

Oh, but who are they _ to judge _ us sim - ply 'cause _ our

C♯m7 F♯m7

hair is long. Ah, you _ know _ we've got to find a way -

hair is long? -

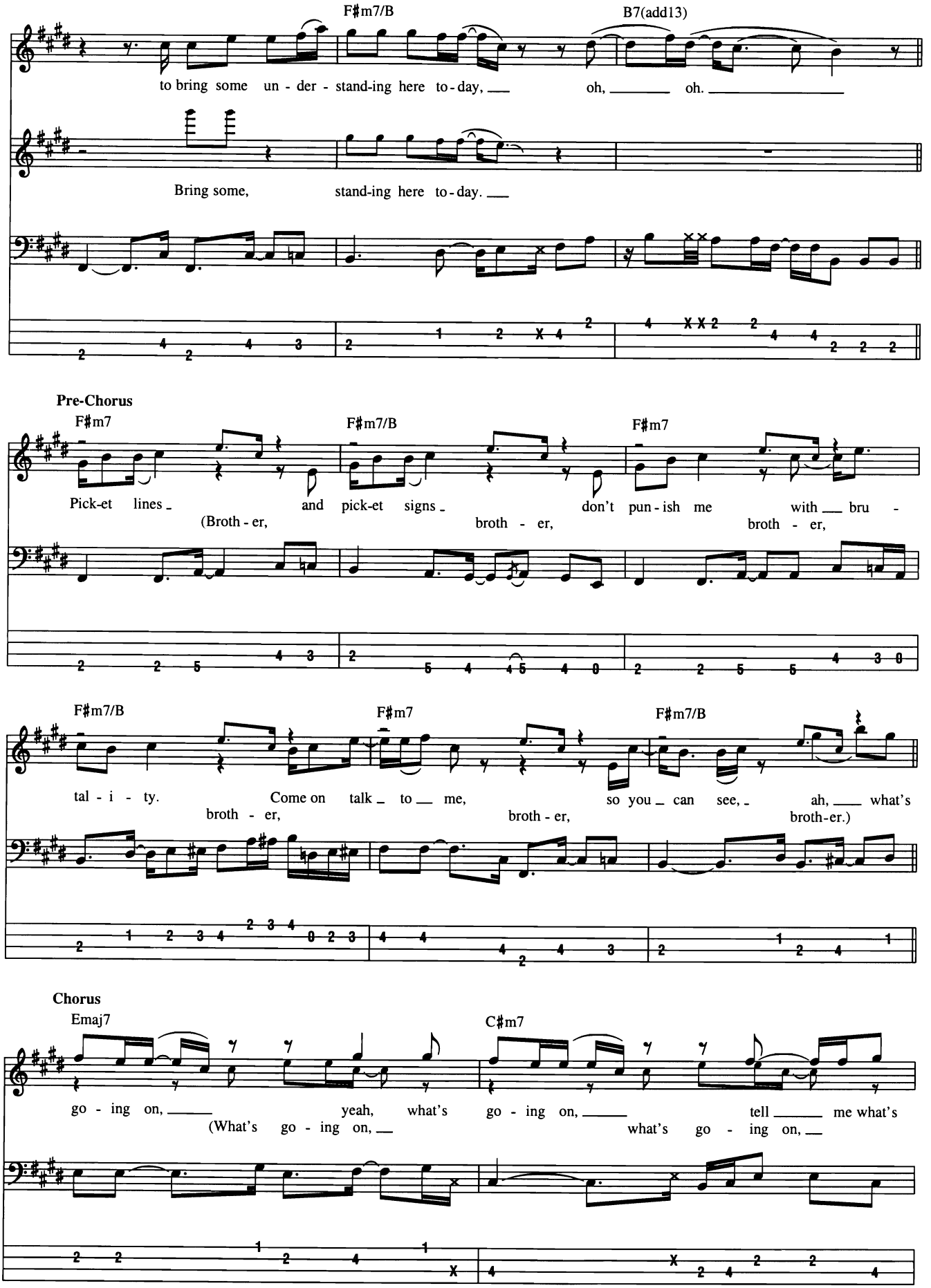
F♯m7/B
B7(add13)
to bring some un - der - stand-ing here to-day, oh, oh.
Bring some, stand-ing here to-day.
Pre-Chorus
F♯m7
F♯m7/B
F♯m7
Pick-et lines and pick-et signs don't pun-ish me with bru -
(Broth - er, broth - er, broth - er,
F♯m7/B
F♯m7
F♯m7/B
tal - i - ty. Come on talk to me, so you can see, ah, what's
broth - er, broth - er, broth-er.)
Chorus
Emaj7
C♯m7
go - ing on, yeah, what's go - ing on, tell me what's
(What's go - ing on, what's go - ing on,

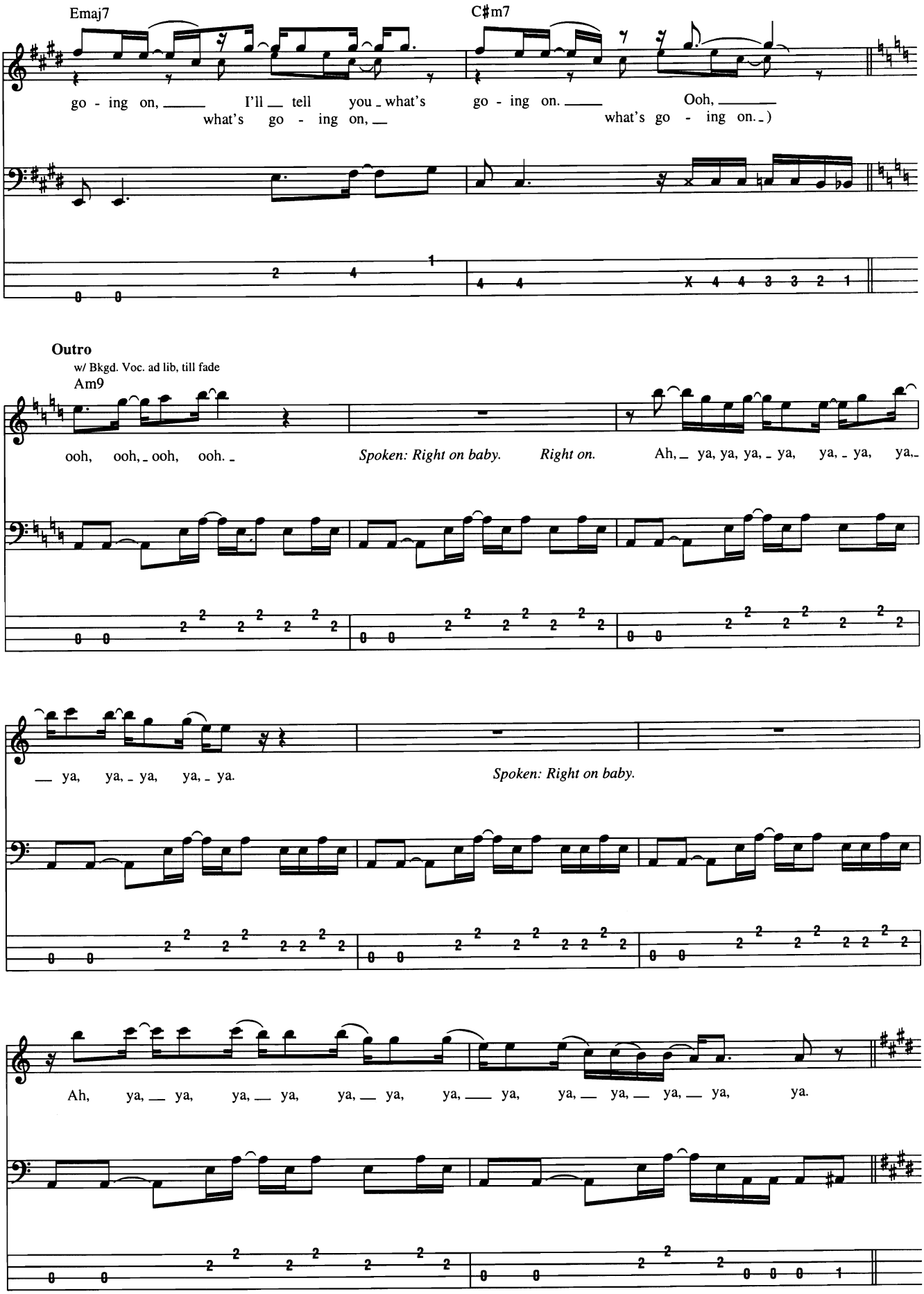
Emaj7
C♯m7
go - ing on, I'll tell you what's go - ing on. Ooh,
what's go - ing on, what's go - ing on.)
Outro
w/ Bkgd. Voc. ad lib, till fade
Am9
ooh, ooh, ooh, ooh.
Spoken: Right on baby. Right on.
Ah, ya, ya, ya, ya, ya, ya, ya,
ya, ya, ya, ya, ya.
Spoken: Right on baby.
Ah, ya, ya, ya, ya, ya, ya, ya, ya, ya, ya, ya, ya.

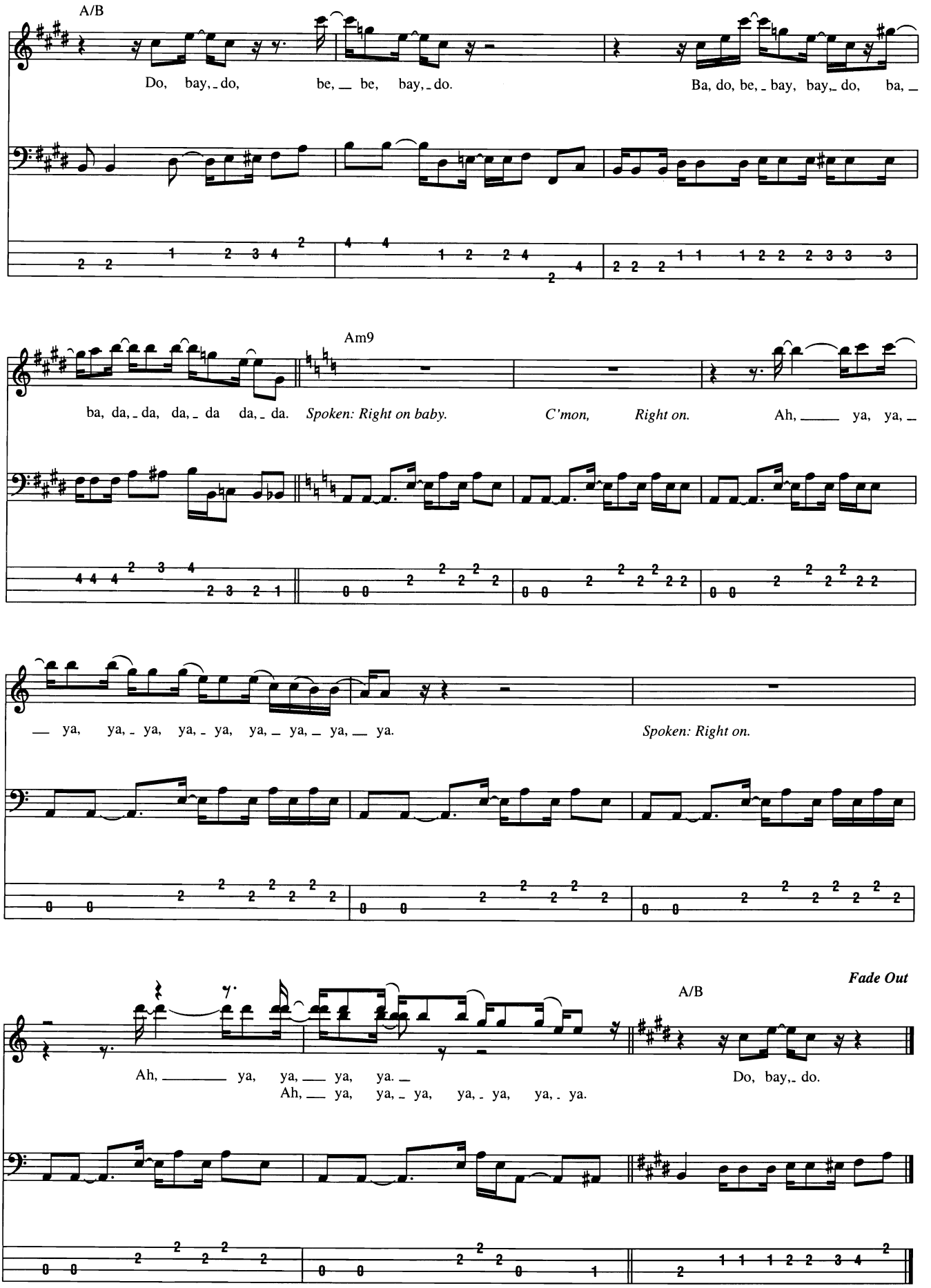
A/B
Do, bay, do, be, be, bay, do.
Ba, do, be, bay, bay, do, ba,
Am9
ba, da, da, da, da da, da. Spoken: Right on baby.
C'mon, Right on.
Ah, ya, ya,
ya, ya, ya, ya, ya, ya, ya, ya, ya.
Spoken: Right on.
Fade Out
A/B
Ah, ya, ya, ya, ya.
Ah, ya, ya, ya, ya, ya, ya, ya.
Do, bay, do.

What's My Age Again?

Words and Music by Tom DeLonge and Mark Hoppus

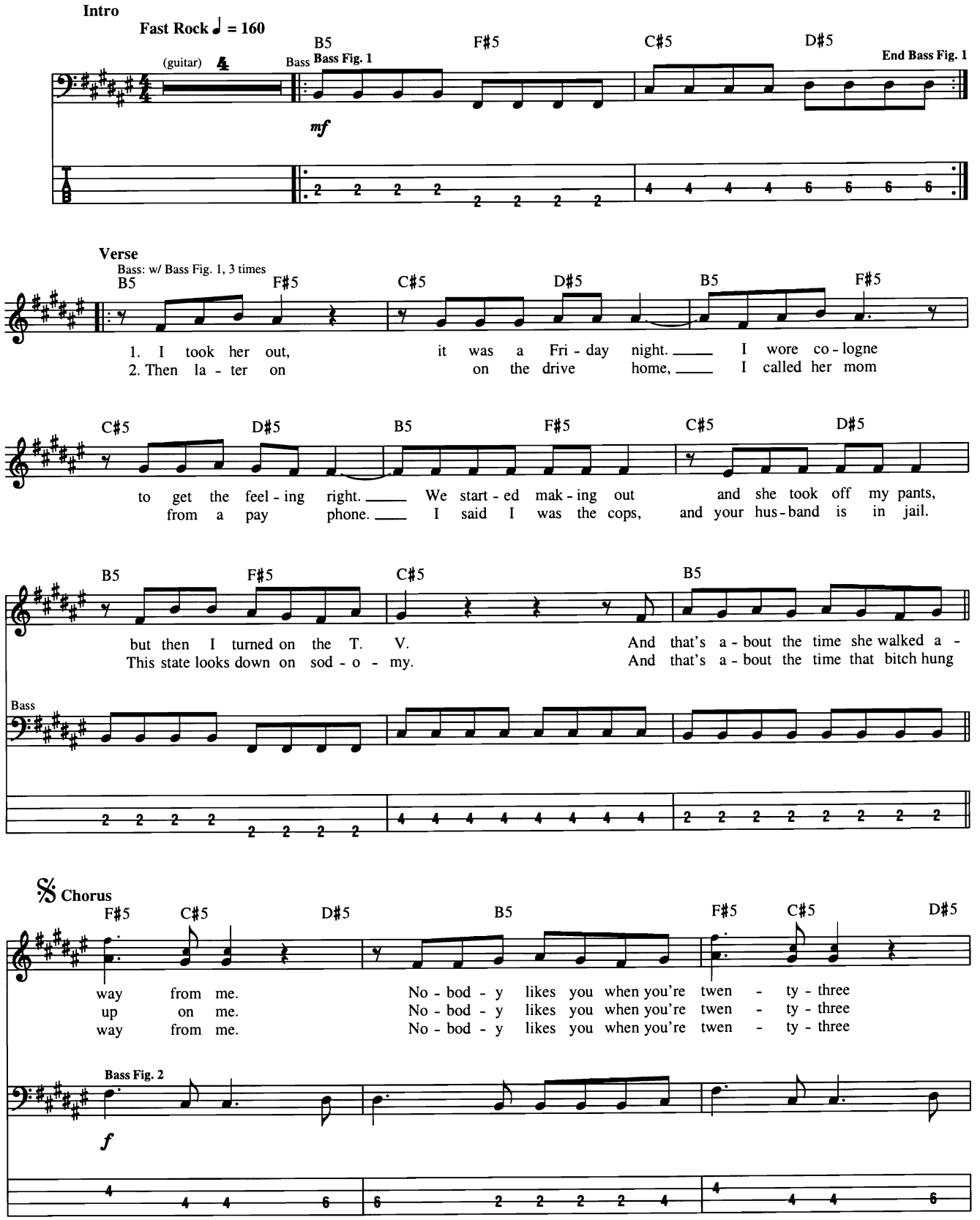

© 1999 EMI APRIL MUSIC INC. and FUN WITH GOATS
All Rights Controlled and Administered by EMI APRIL MUSIC INC.
All Rights Reserved International Copyright Secured Used by Permission

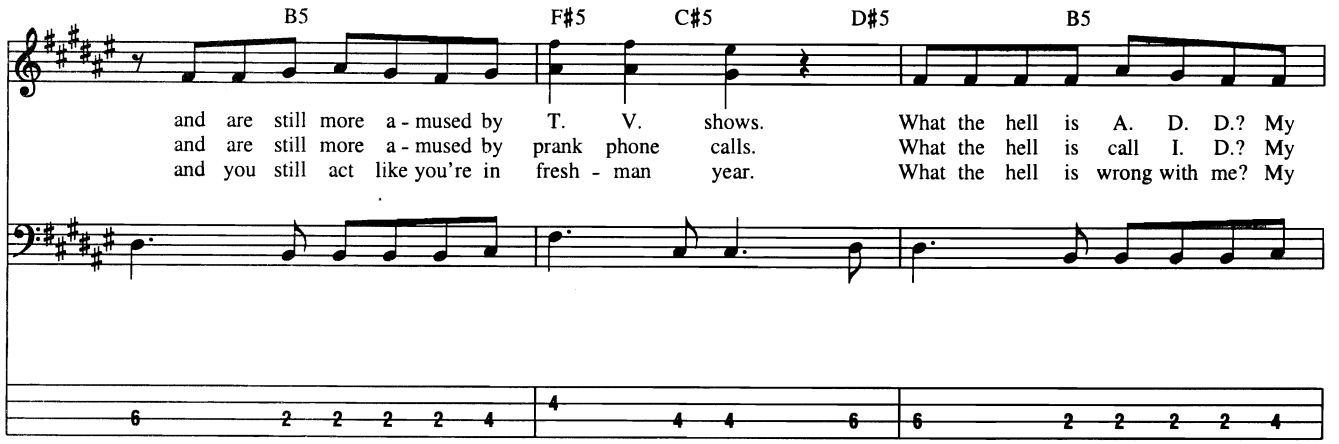
B5
F♯5
C♯5
D♯5
B5
and are still more a - mused by T. V. shows. What the hell is A. D. D.? My
and are still more a - mused by prank phone calls. What the hell is call I. D.? My
and you still act like you're in fresh - man year. What the hell is wrong with me? My

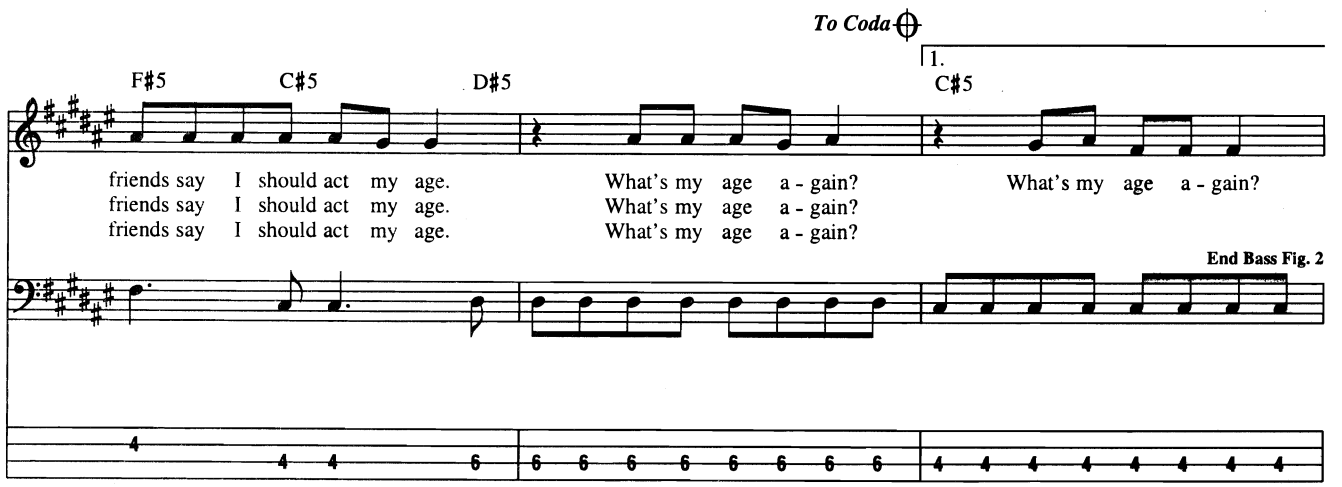
To Coda
1.
F♯5
C♯5
D♯5
C♯5
friends say I should act my age. What's my age a - gain? What's my age a - gain?
friends say I should act my age. What's my age a - gain?
friends say I should act my age. What's my age a - gain?
End Bass Fig. 2

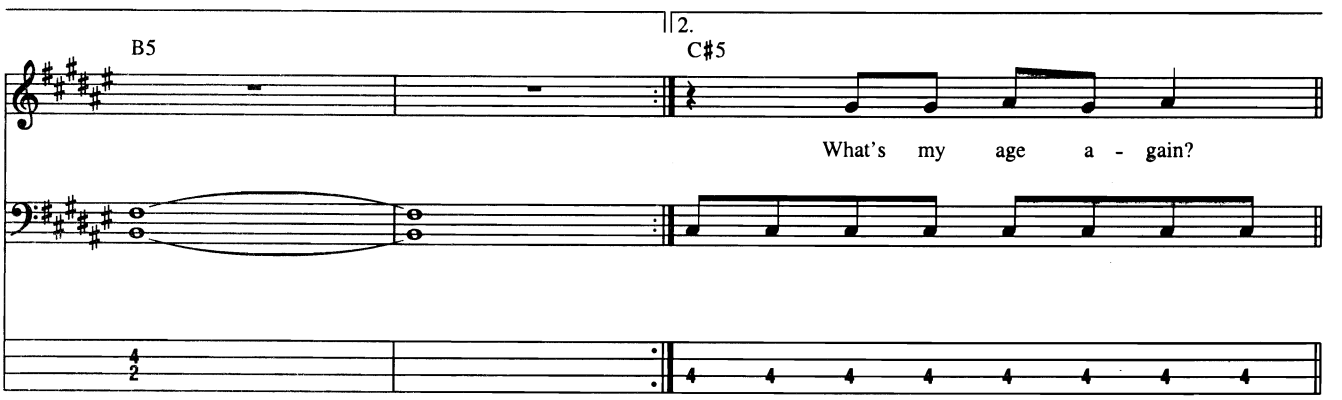
2.
B5
C♯5
What's my age a - gain?

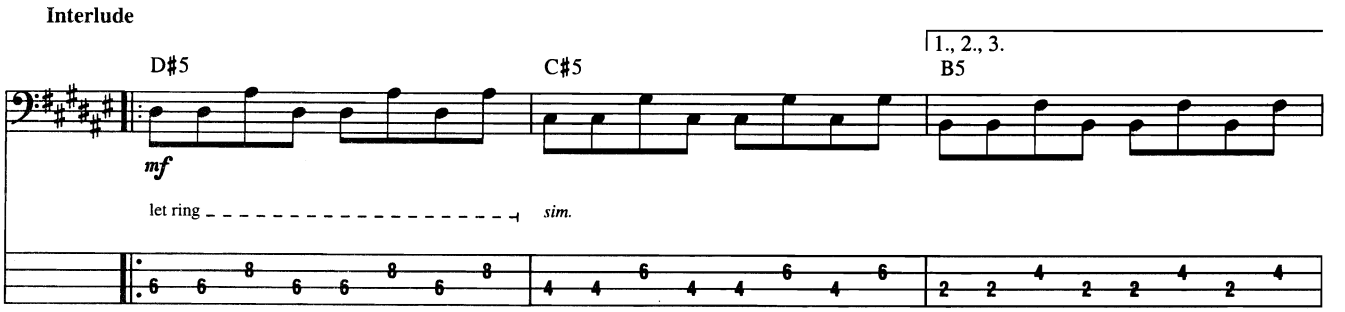
Interlude
1., 2., 3.
D♯5
C♯5
B5
mf
let ring
sim.

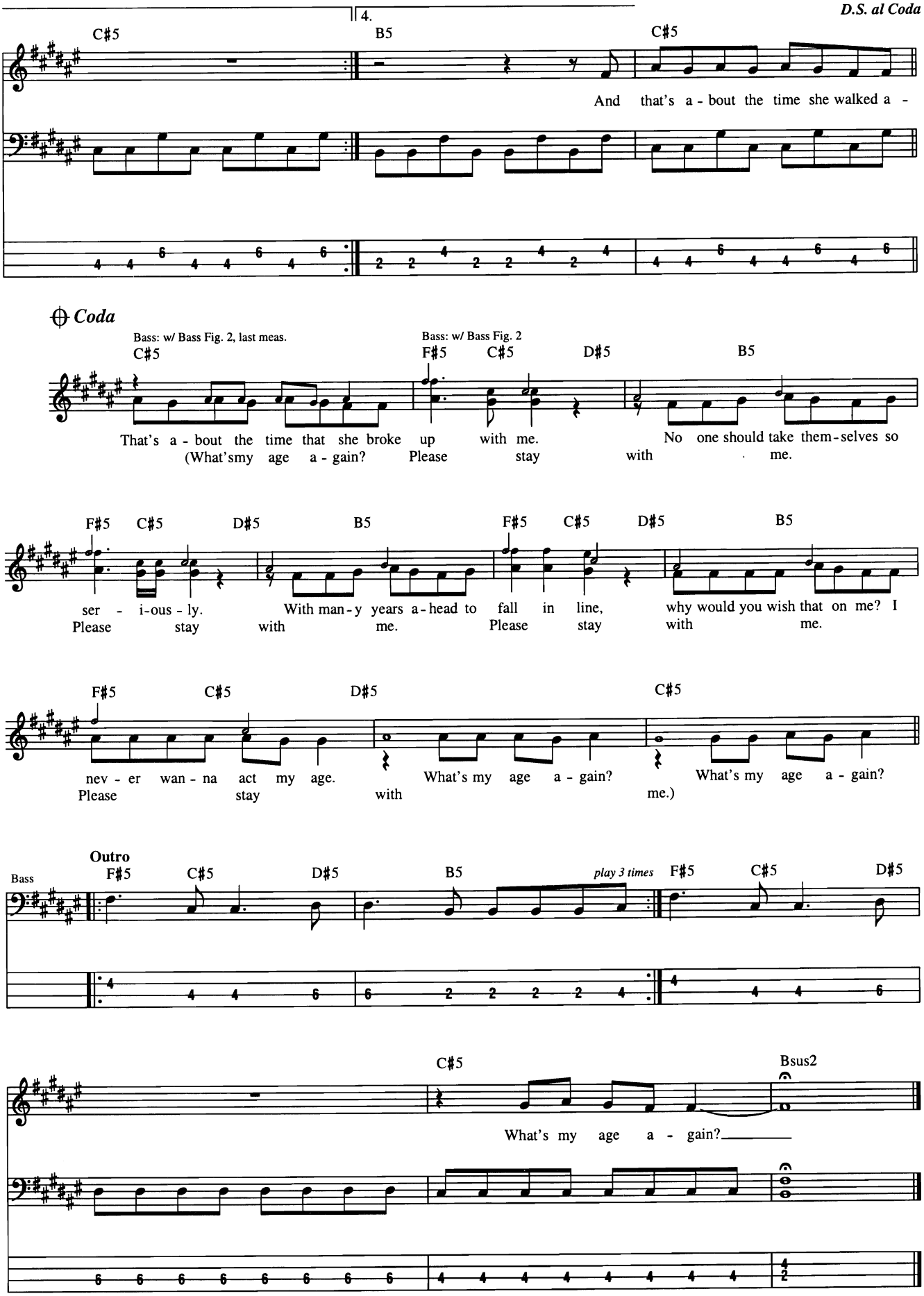
D.S. al Coda
4.
C♯5
B5
C♯5
And that's a - bout the time she walked a -
Coda
Bass: w/ Bass Fig. 2, last meas.
Bass: w/ Bass Fig. 2
C♯5
F♯5 C♯5 D♯5 B5
That's a - bout the time that she broke up with me. No one should take them - selves so
(What's my age a - gain? Please stay with me.
F♯5 C♯5 D♯5 B5 F♯5 C♯5 D♯5 B5
ser - i - ous - ly. With man - y years a - head to fall in line, why would you wish that on me? I
Please stay with me. Please stay with me.
F♯5 C♯5 D♯5 C♯5
nev - er wan - na act my age. What's my age a - gain? What's my age a - gain?
Please stay with me.)
Outro
Bass
F♯5 C♯5 D♯5 B5 play 3 times F♯5 C♯5 D♯5
C♯5 Bsus2
What's my age a - gain?

When Worlds Collide

Lyrics by Spider
Music by Powerman 5000

Tune down 1/2 step:
(low to high) E♭–A♭–D♭–G♭

Intro

Moderately fast Rock ♩ = 148

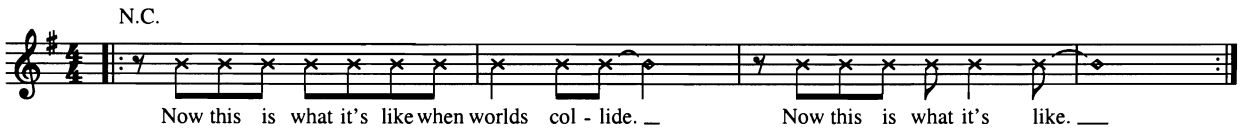

Verse

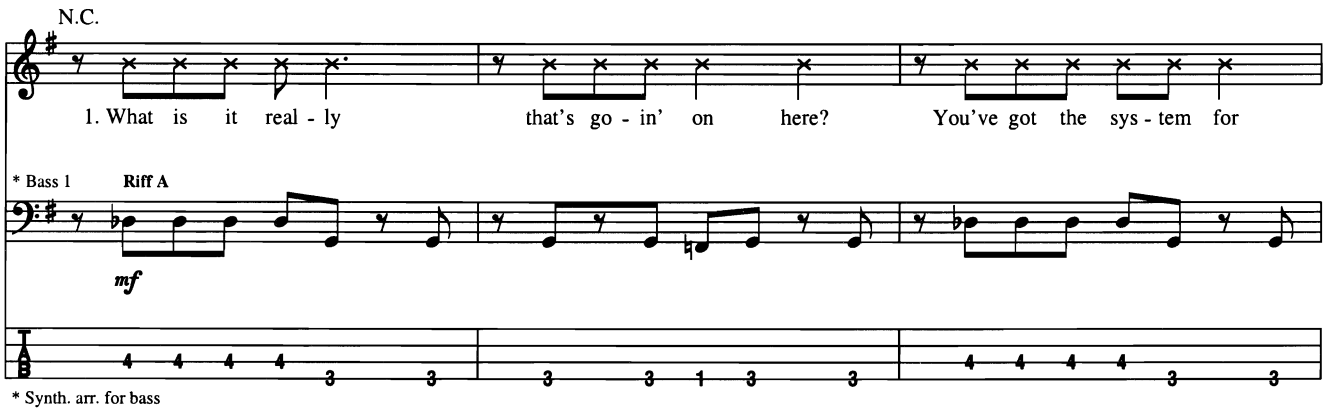

* Synth. arr. for bass

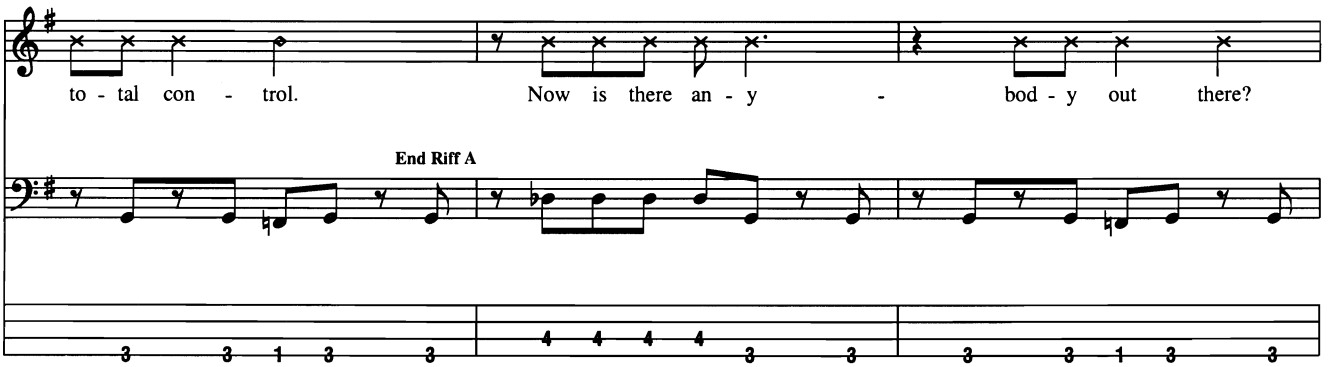

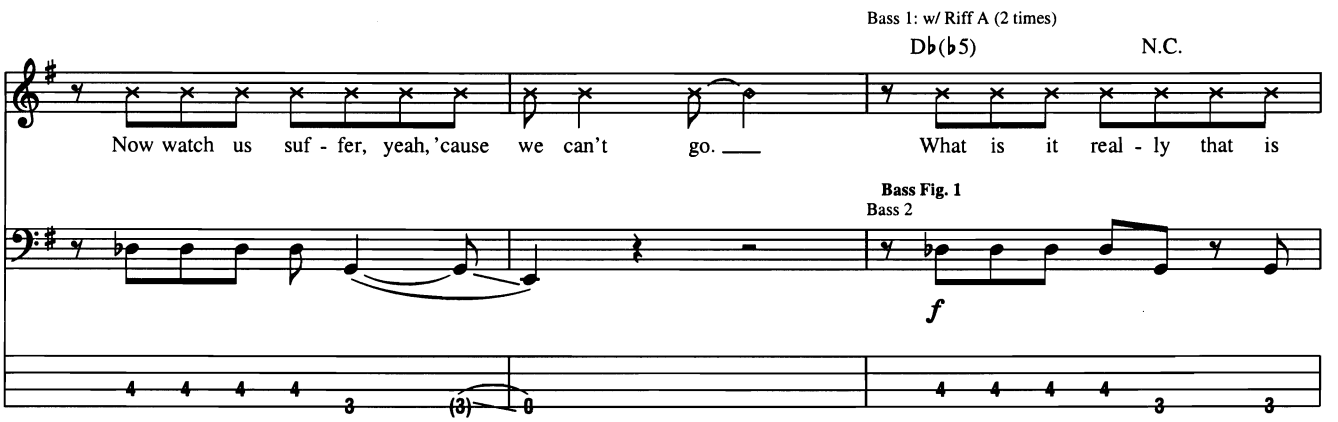

Copyright © 1999 DreamWorks Songs (ASCAP) and Soulsuck Music (ASCAP)
Worldwide Rights for DreamWorks Songs and Soulsuck Music Administered by Cherry Lane Music Publishing Company, Inc.
International Copyright Secured All Rights Reserved

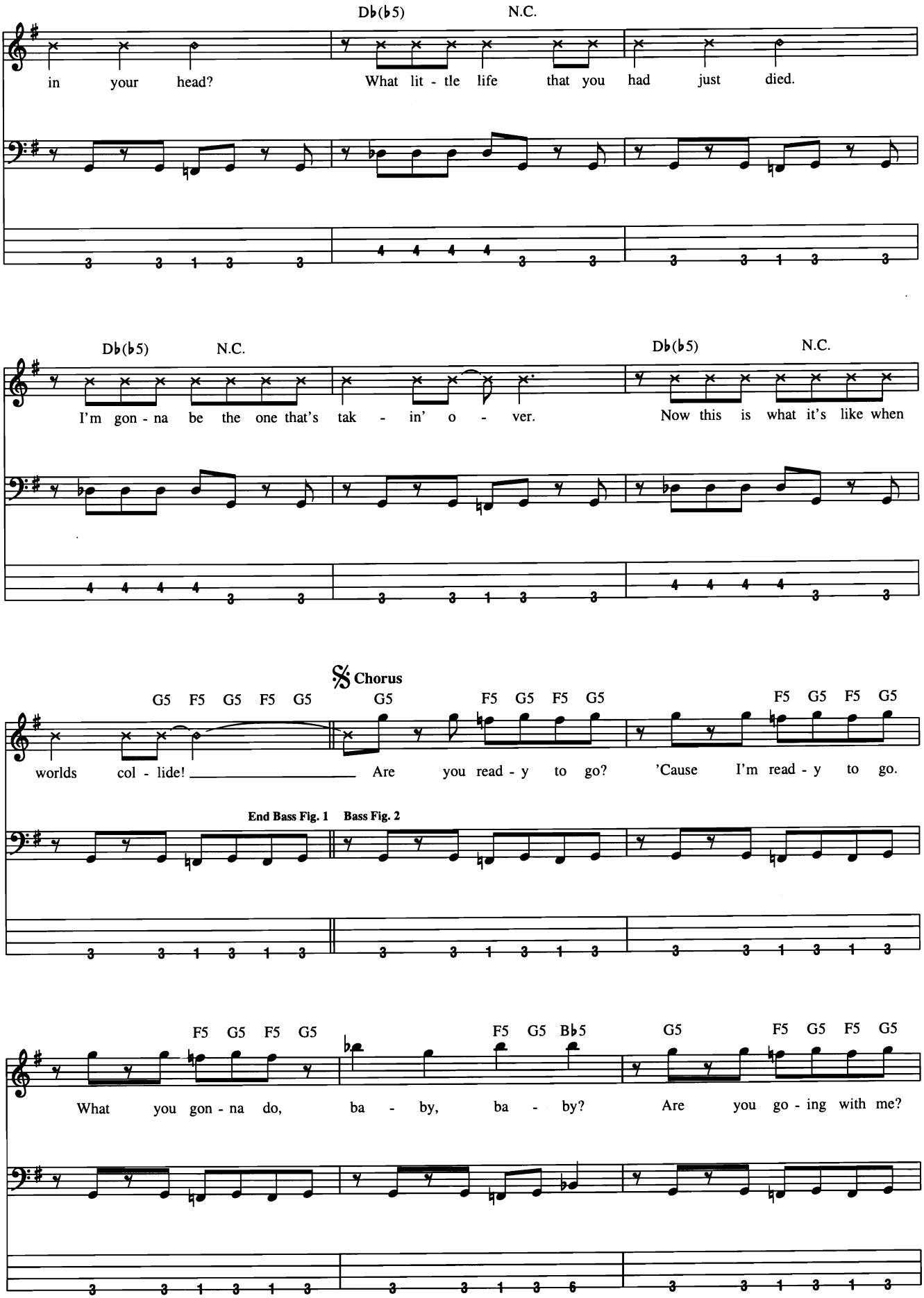
Db(b5) N.C.
in your head? What lit - tle life that you had just died.
Db(b5) N.C.
I'm gon - na be the one that's tak - in' o - ver.
Db(b5) N.C.
Now this is what it's like when
Chorus
G5 F5 G5 F5 G5
worlds col - lide!
G5 F5 G5 F5 G5
Are you read - y to go?
F5 G5 F5 G5
'Cause I'm read - y to go.
End Bass Fig. 1
Bass Fig. 2
F5 G5 F5 G5
What you gon - na do,
F5 G5 Bb5
ba - by, ba - by?
G5 F5 G5 F5 G5
Are you go - ing with me?

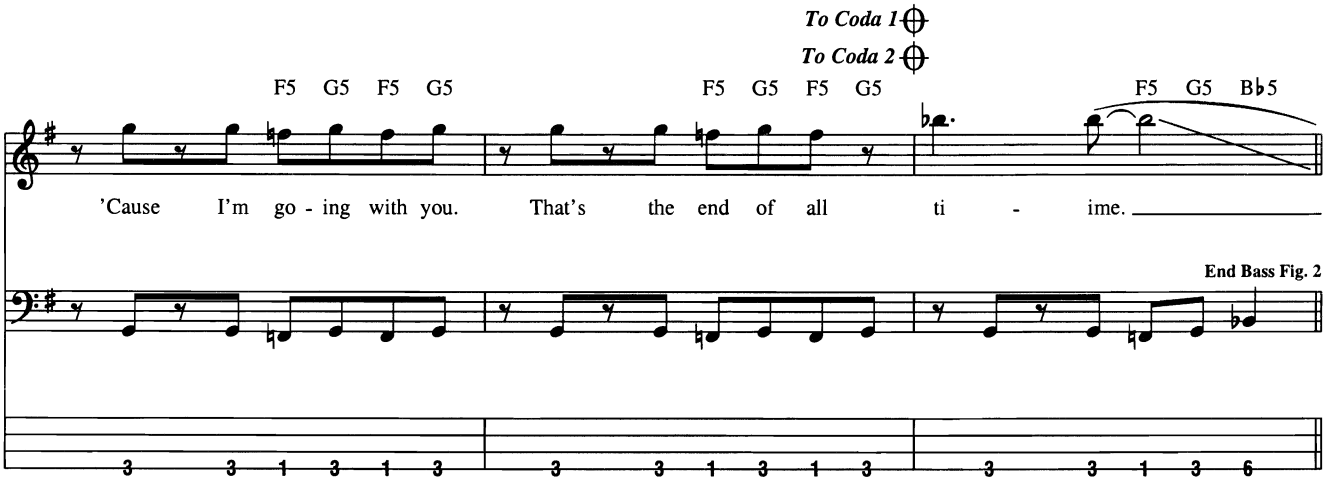
To Coda 1
To Coda 2
F5 G5 F5 G5
F5 G5 F5 G5
F5 G5 B♭5
'Cause I'm go - ing with you.
That's the end of all ti - ime.
End Bass Fig. 2

Verse

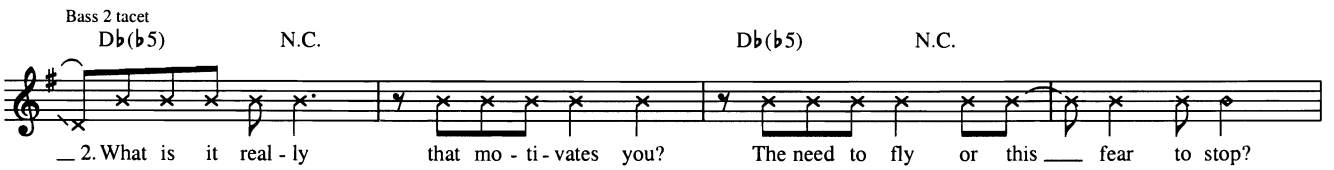
Bass 2 tacet
D♭(♭5)
N.C.
D♭(♭5)
N.C.
2. What is it real - ly
that mo - ti - vates you?
The need to fly or this
fear to stop?

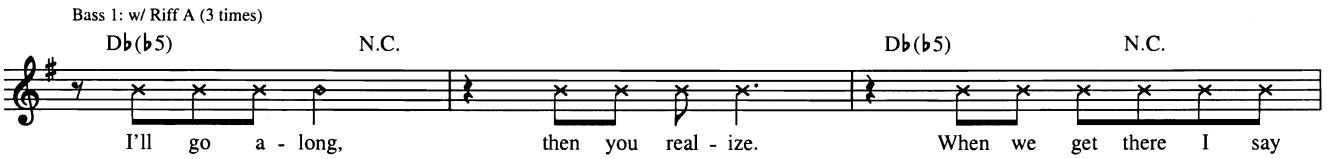
Bass 1: w/ Riff A (3 times)
D♭(♭5)
N.C.
D♭(♭5)
N.C.
I'll go a - long,
then you real - ize.
When we get there I say

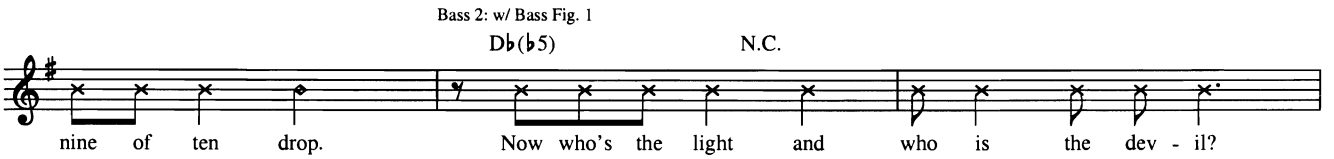
Bass 2: w/ Bass Fig. 1
D♭(♭5)
N.C.
nine of ten drop.
Now who's the light and who is the dev - il?

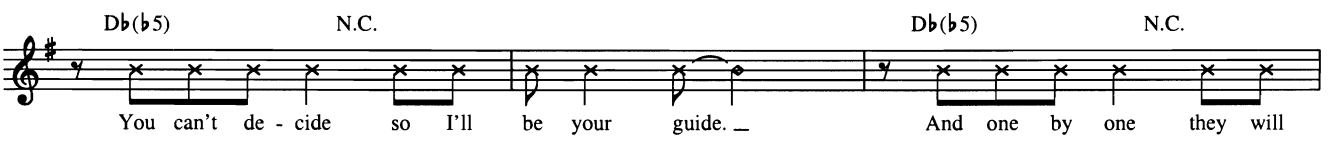
D♭(♭5)
N.C.
D♭(♭5)
N.C.
You can't de - cide so I'll be your guide.
And one by one they will

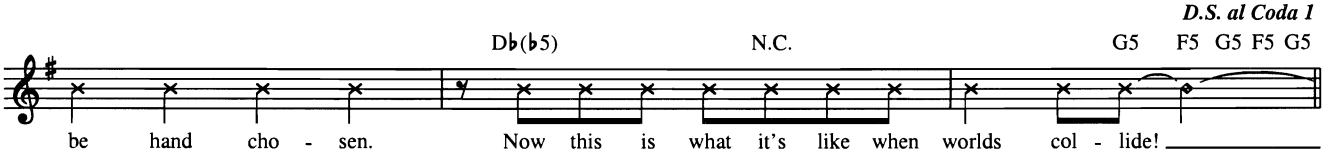
D.S. al Coda 1
D♭(♭5)
N.C.
G5 F5 G5 F5 G5
be hand cho - sen.
Now this is what it's like when worlds col - lide!

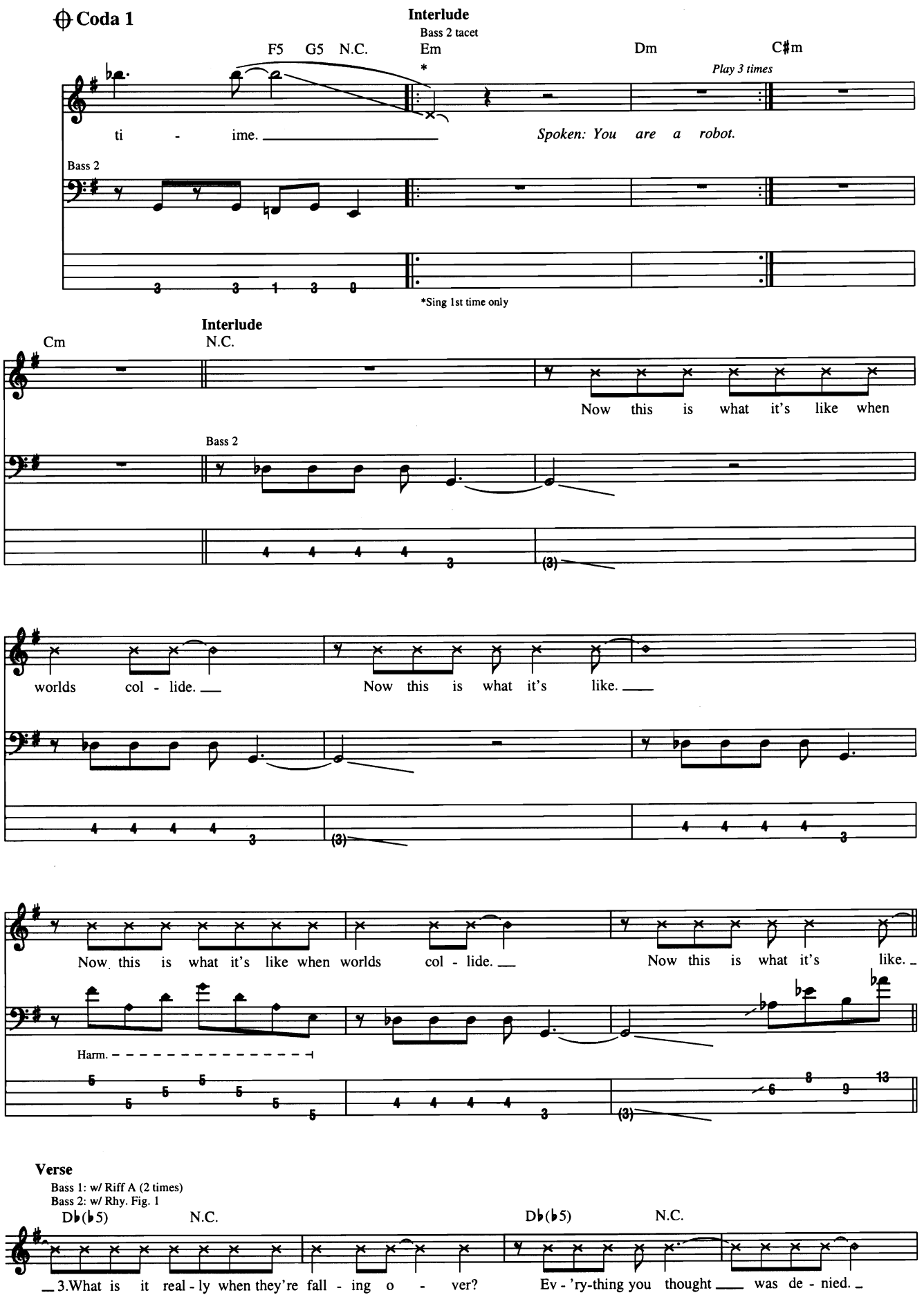
Coda 1
Interlude
Bass 2 tacet
F5 G5 N.C.
Em
Dm
C♯m
Play 3 times
ti - ime.
Spoken: You are a robot.
Bass 2
*Sing 1st time only
Interlude
Cm
N.C.
Now this is what it's like when
Bass 2
worlds col - lide.
Now this is what it's like.
Now this is what it's like when worlds col - lide.
Now this is what it's like.
Harm.
Verse
Bass 1: w/ Riff A (2 times)
Bass 2: w/ Rhy. Fig. 1
D♭(♭5)
N.C.
D♭(♭5)
N.C.
3.What is it real - ly when they're fall - ing o - ver?
Ev - 'ry-thing you thought was de - nied.

D.S. al Coda 2

D♭(♭5) N.C. D♭(♭5) N.C. G5 F5G5F5G5

I'm gon - na be the one that's tak - in' o - ver. Now this is what it's like when worlds col - lide!

⊕ Coda 2

Bass 2: w/ Bass Fig. 2 (last meas.) Bass 2: w/ Bass Fig. 2

F5 G5 B♭5 G5 F5 G5 F5 G5 F5 G5 F5 G5

ti - ime. Are you read - y to go? 'Cause I'm read - y to go.

F5 G5 F5 G5 F5 G5 B♭5 G5 F5 G5 F5 G5

What you gon - na do, ba - by, ba - by? Are you go - ing with me?

F5 G5 F5 G5 F5 G5 F5 G5 F5 G5 B♭5

'Cause I'm go - ing with you. That's the end of all ti - ime.

Outro

2nd time, Bass 2: w/ Bass Fill 1

D♭5 C5 G5 F5 G5 F5 G5

Are you read - y? Keep 'em read - y. That's the end of all

Are you go - ing? Keep 'em go - ing. That's the end of all

Bass 2

1. 2.

F5 G5 B♭5 F5 G5 B♭5

Freely

ti - ime. ti - ime.

Bass Fill 1

White Room

Words and Music by Jack Bruce and Pete Brown

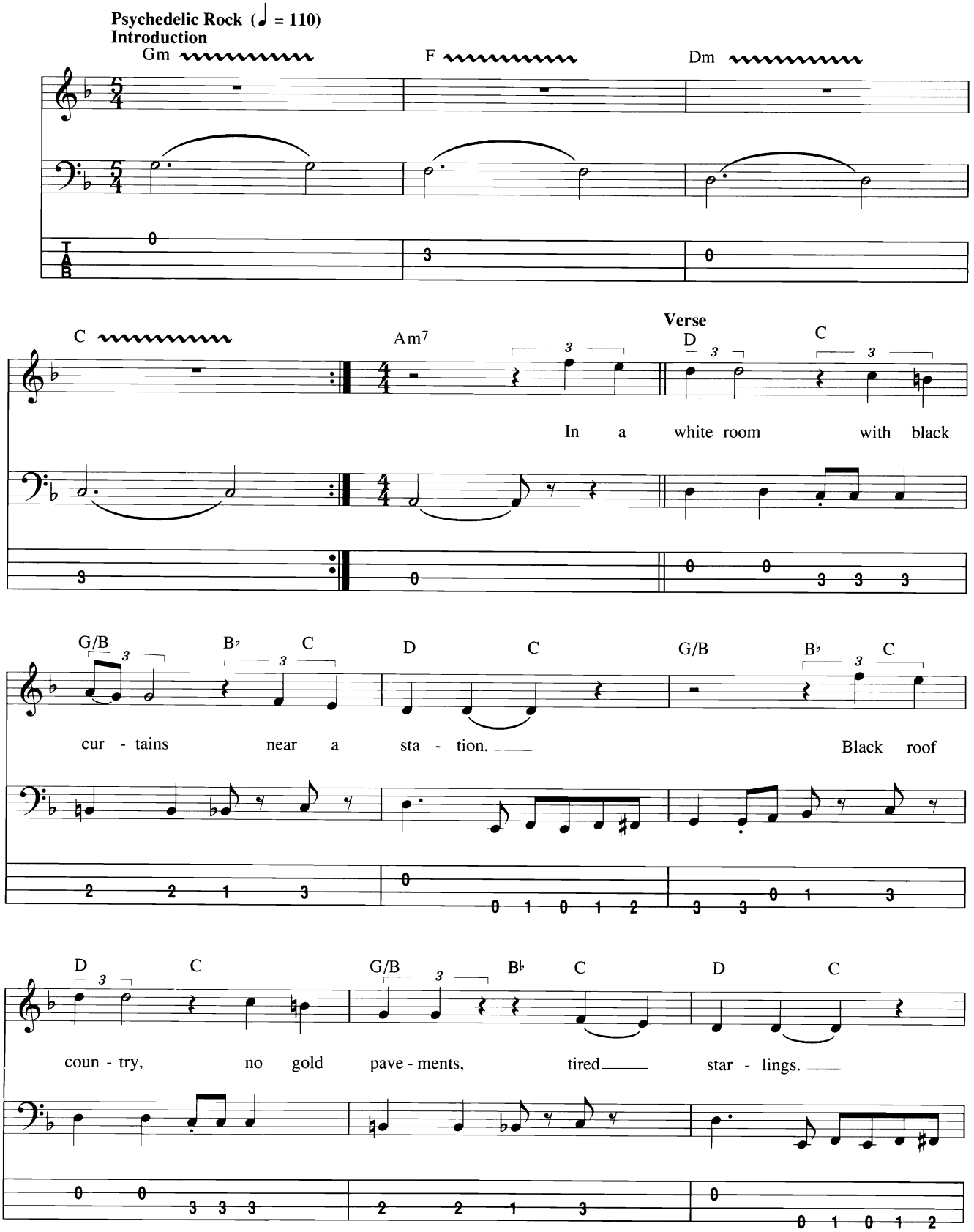

Copyright © 1968 by Dratleaf Ltd.
Copyright Renewed
All Rights Administered by Unichappell Music Inc.
International Copyright Secured All Rights Reserved

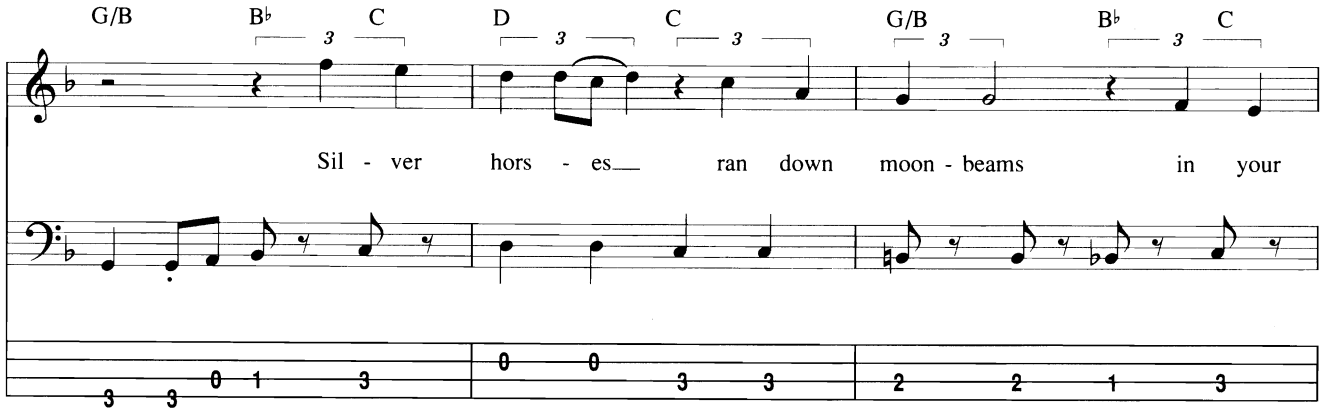
G/B B♭ C D C G/B B♭ C
Sil - ver hors - es ran down moon - beams in your

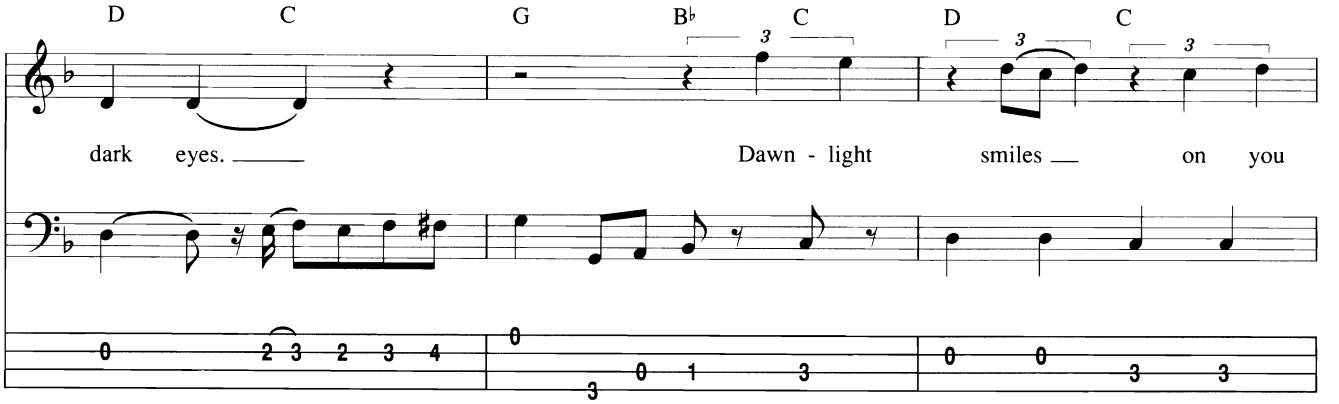
D C G B♭ C D C
dark eyes. Dawn - light smiles on you

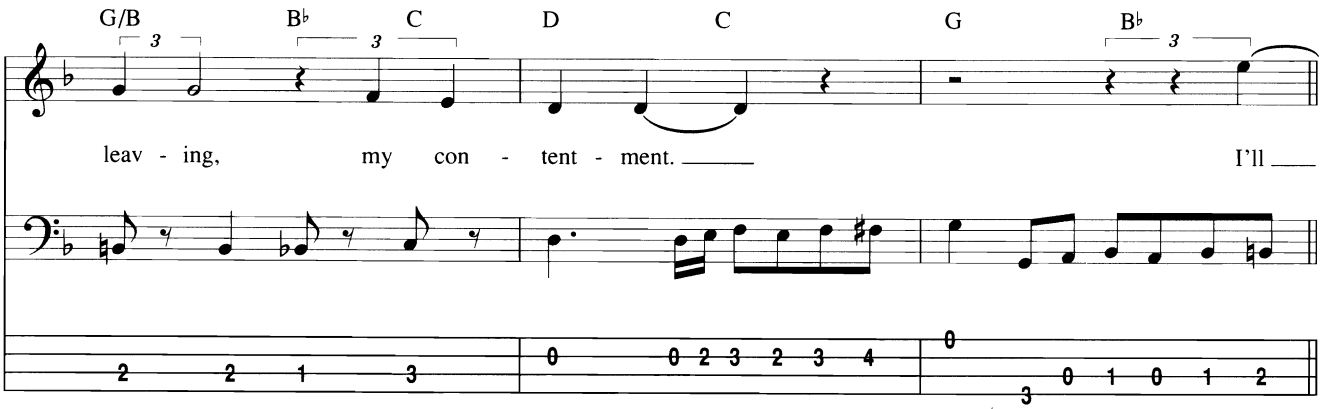
G/B B♭ C D C G B♭
leav - ing, my con - tent - ment. I'll

Bridge

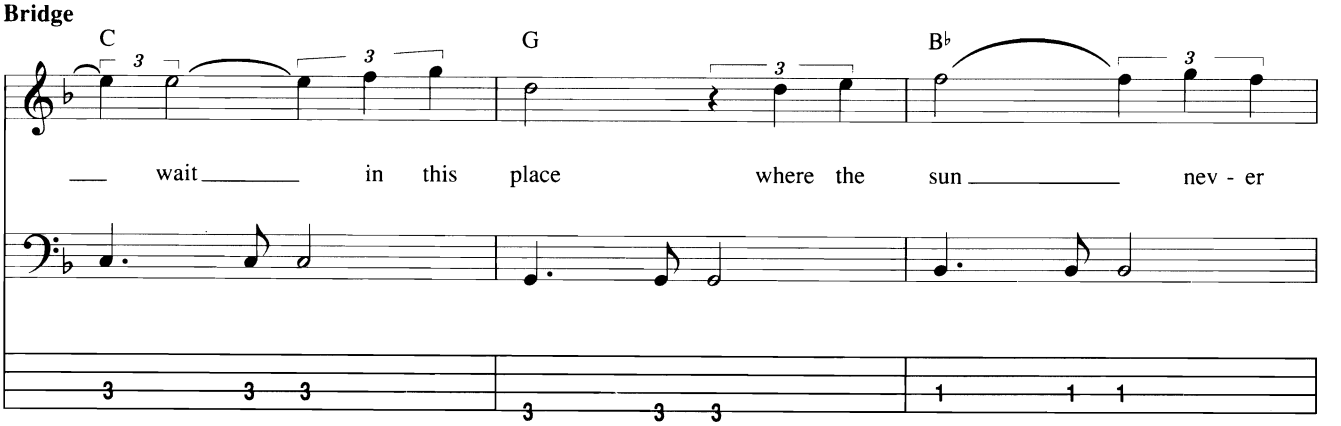
C G B♭
wait in this place where the sun nev - er

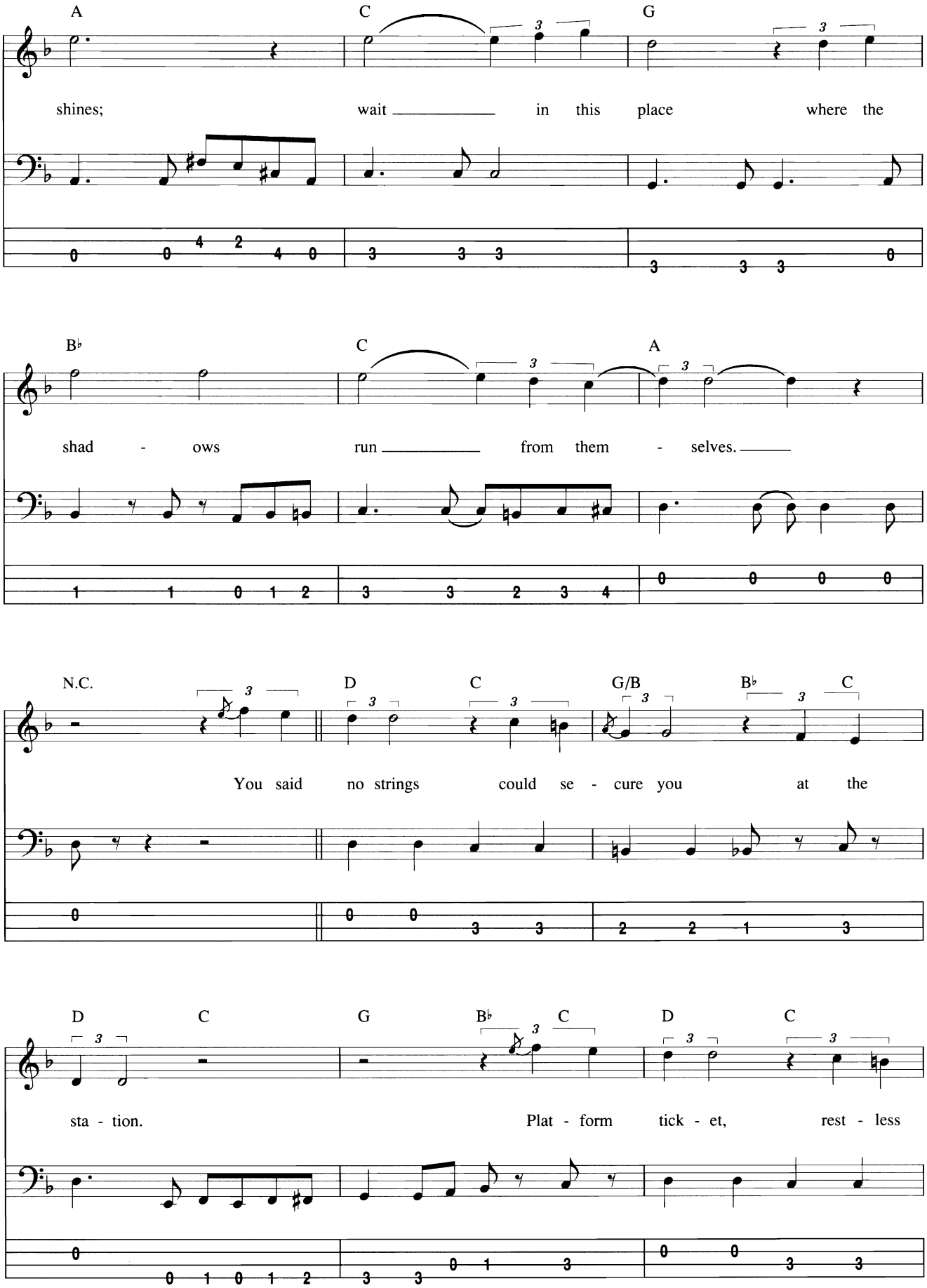
A
C
G
shines;
wait
in this place
where the
B♭
C
A
shad - ows
run
from them - selves.
N.C.
D
C
G/B
B♭
C
You said
no strings
could se - cure you
at the
D
C
G
B♭
C
D
C
sta - tion.
Plat - form
tick - et,
rest - less

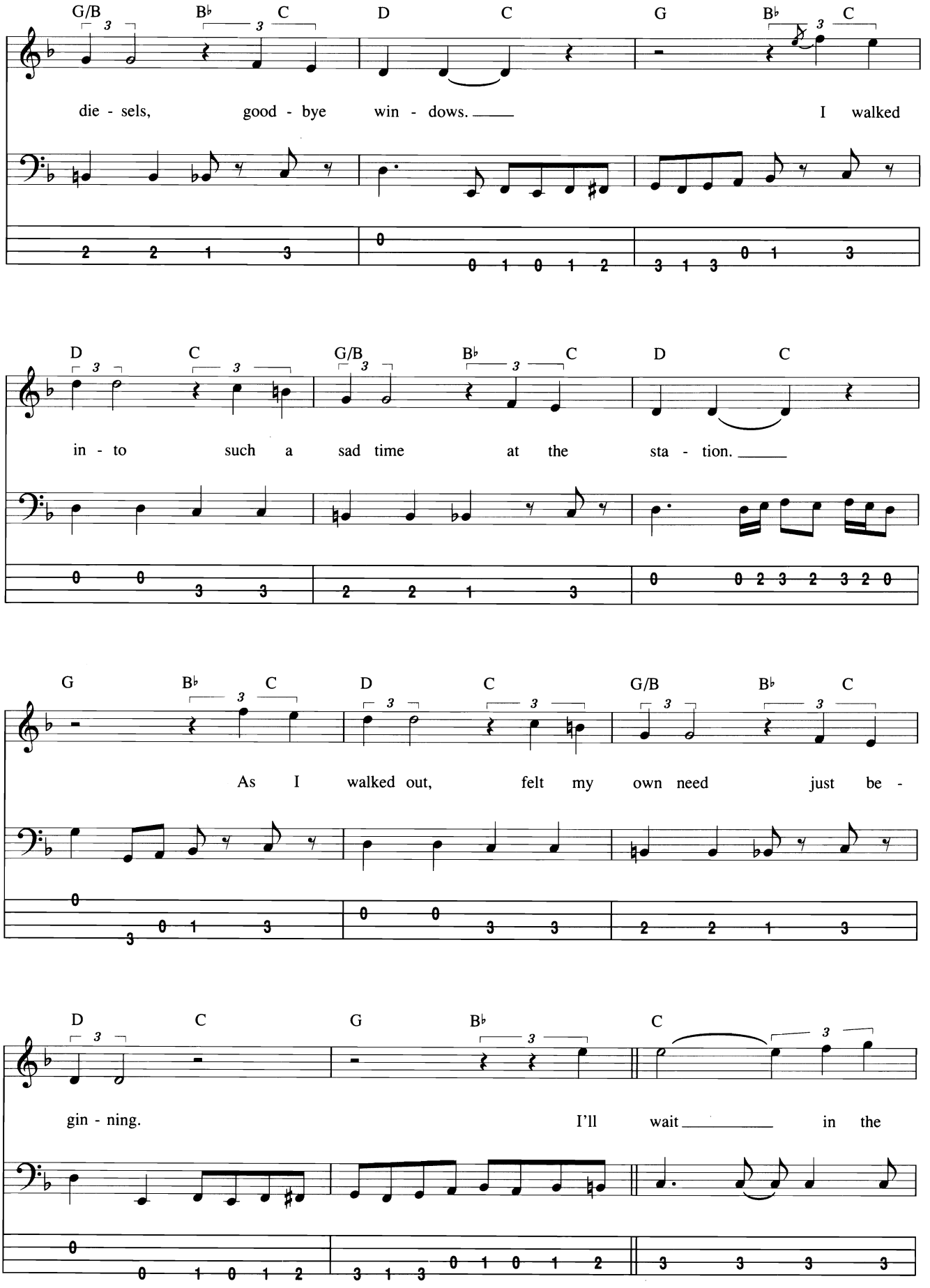
G/B B♭ C D C G B♭ C
die - sels, good - bye win - dows. I walked
D C G/B B♭ C D C
in - to such a sad time at the sta - tion.
G B♭ C D C G/B B♭ C
As I walked out, felt my own need just be -
D C G B♭ C
gin - ning. I'll wait in the

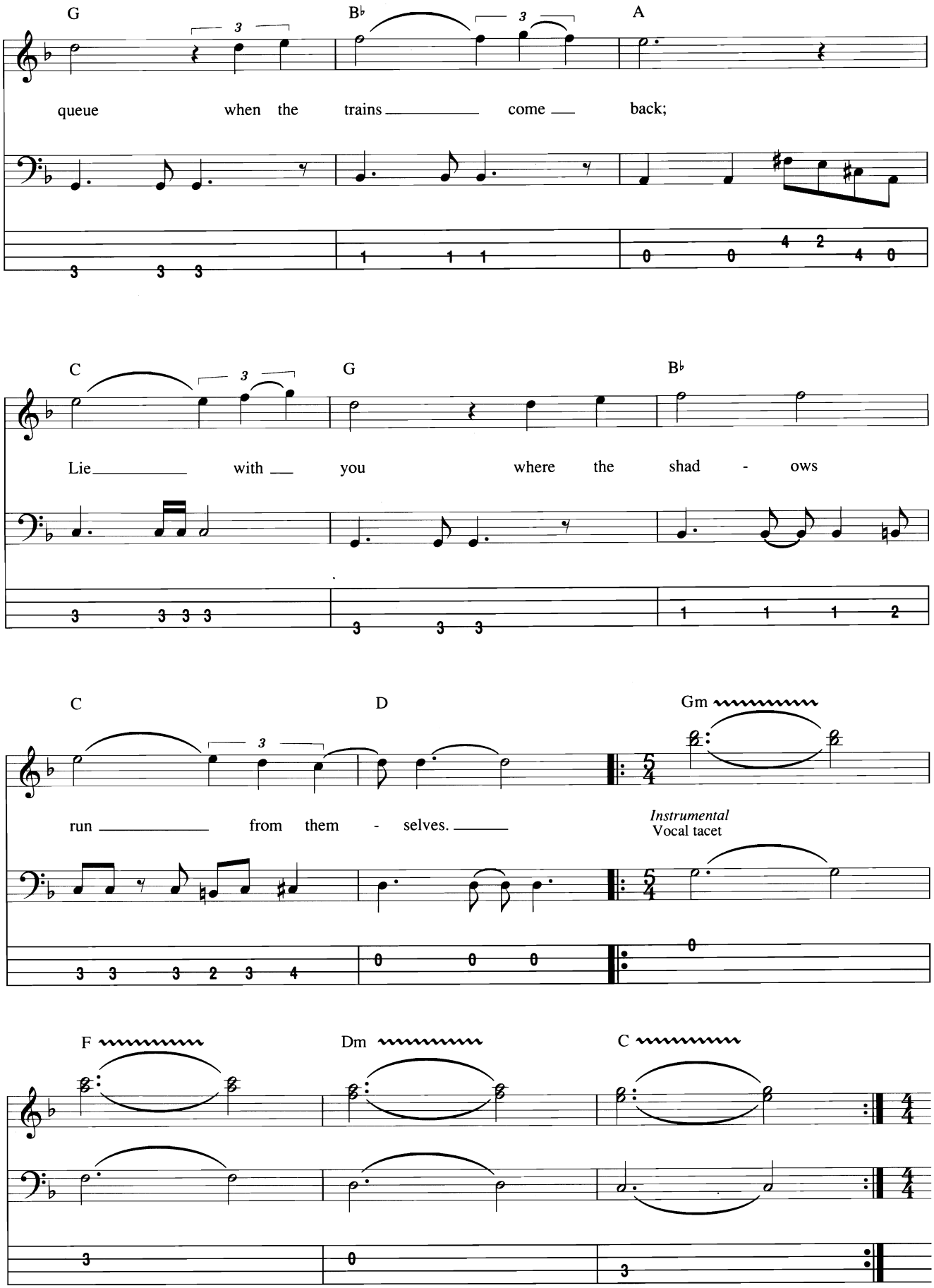
G
B♭
A
queue when the trains come back;
C
G
B♭
Lie with you where the shad - ows
C
D
Gm
run from them - selves.
Instrumental
Vocal tacet
F
Dm
C

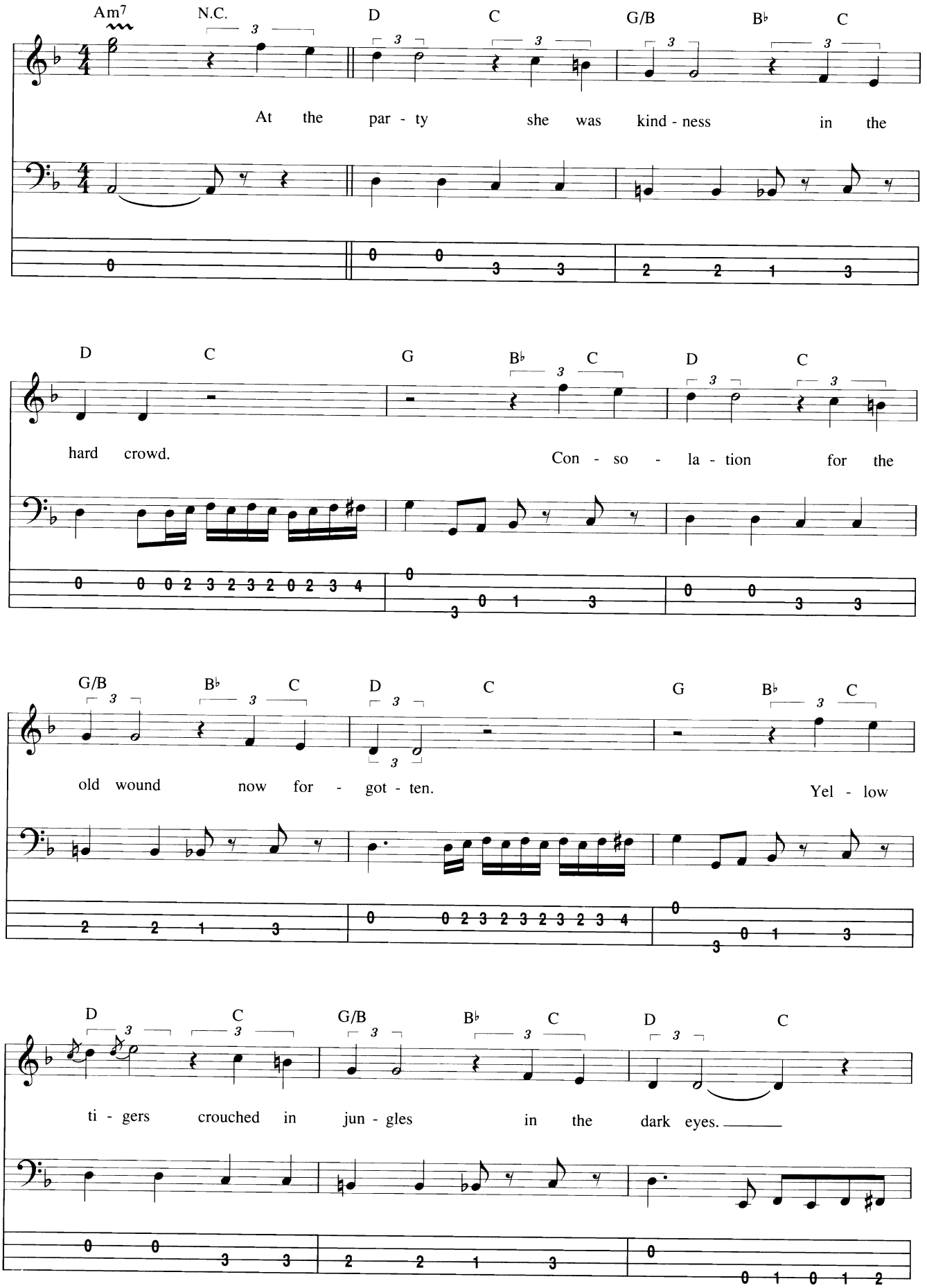
Am7
N.C.
D
C
G/B
B♭
C
At the par - ty she was kind - ness in the
D
C
G
B♭
C
D
C
hard crowd.
Con - so - la - tion for the
G/B
B♭
C
D
C
G
B♭
C
old wound now for - got - ten.
Yel - low
D
C
G/B
B♭
C
D
C
ti - gers crouched in jun - gles in the dark eyes.

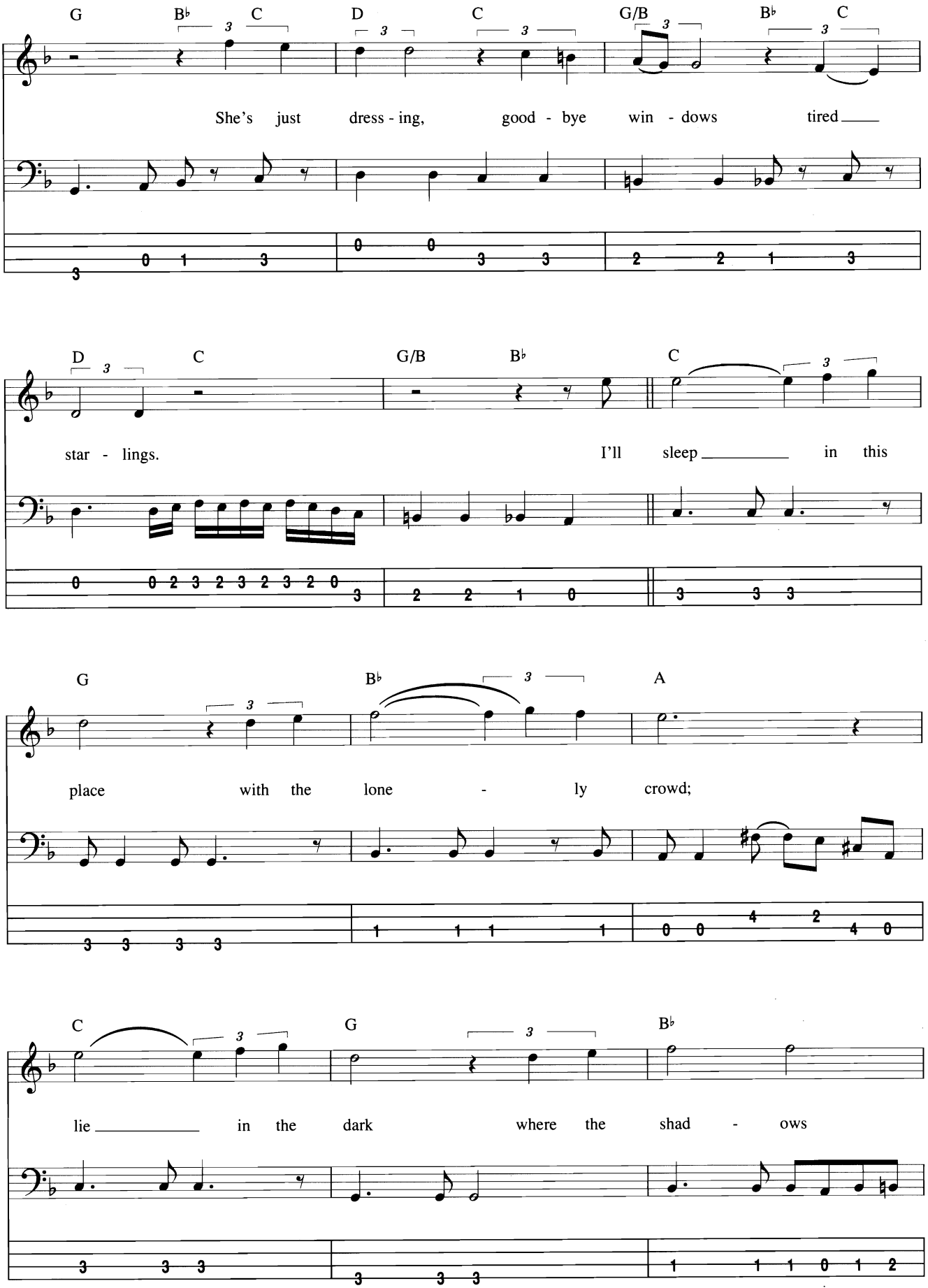
G B♭ C D C G/B B♭ C
She's just dress - ing, good - bye win - dows tired
D C G/B B♭ C
star - lings. I'll sleep in this
G B♭ A
place with the lone - ly crowd;
C G B♭
lie in the dark where the shad - ows

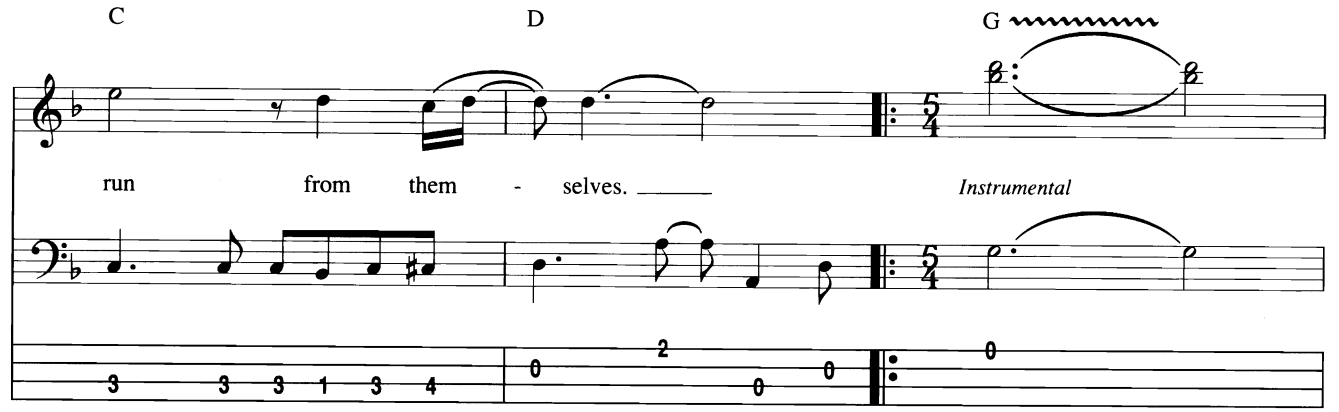
C
D
G
run from them - selves.
Instrumental

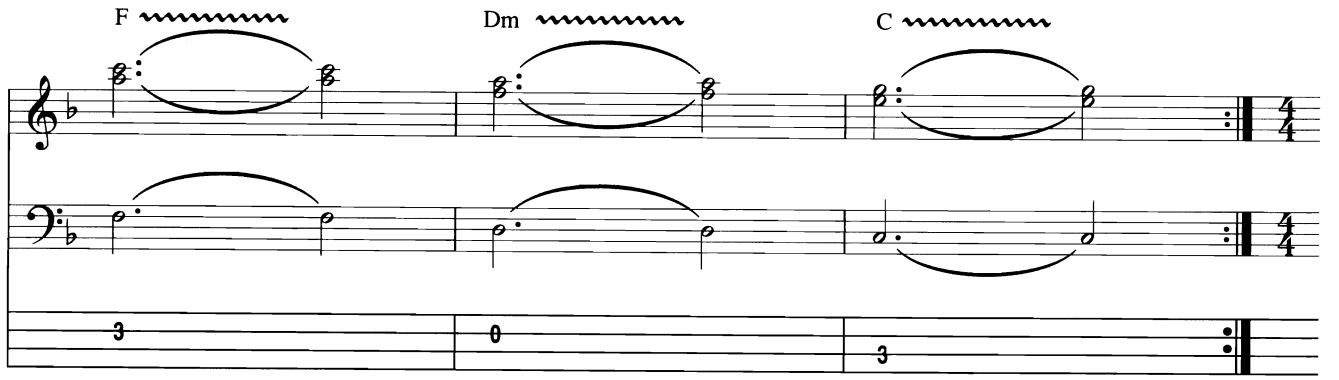
F
Dm
C

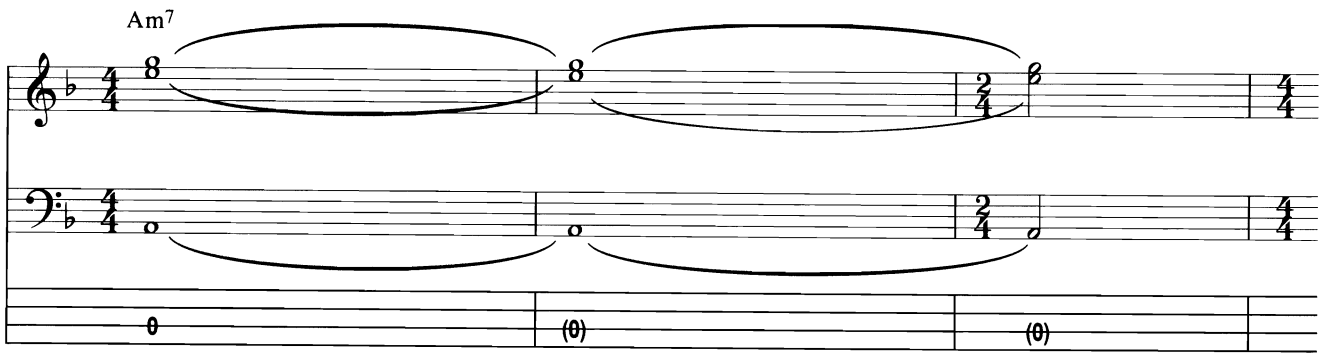
Am7

Guitar Solo

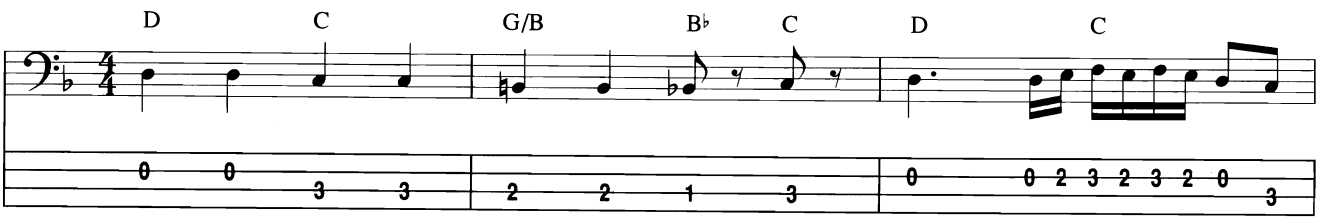
D
C
G/B
B♭
C
D
C

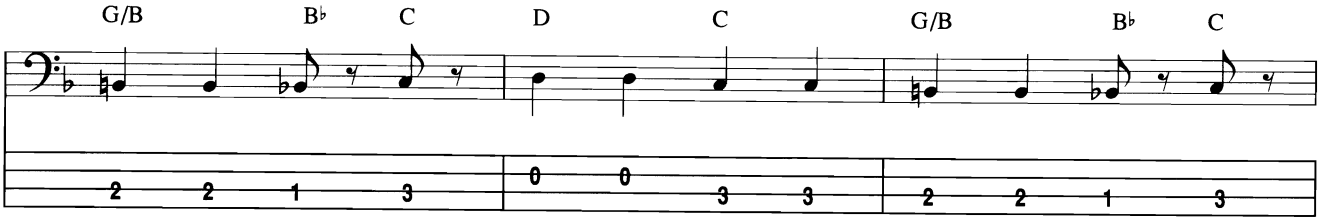
G/B
B♭
C
D
C
G/B
B♭
C

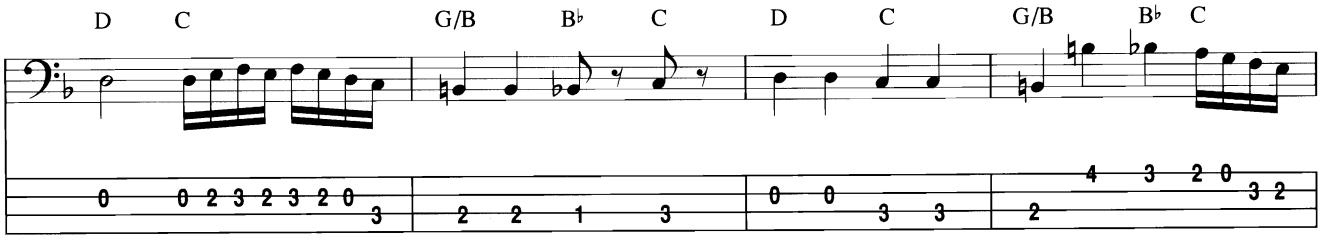
D C G/B B♭ C D C G/B B♭ C

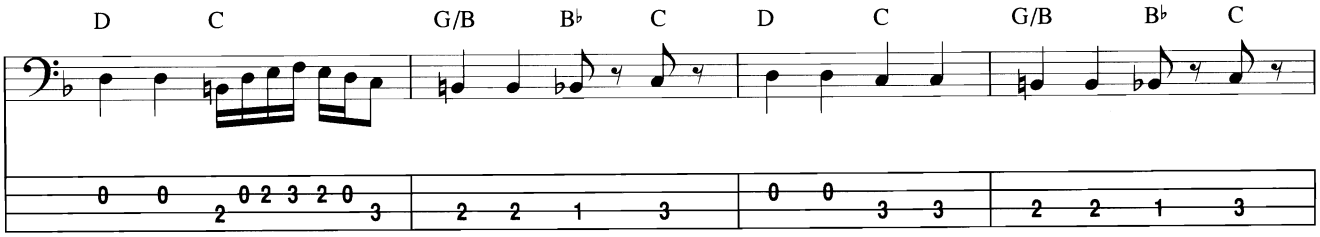
D C G/B B♭ C D C G/B B♭ C

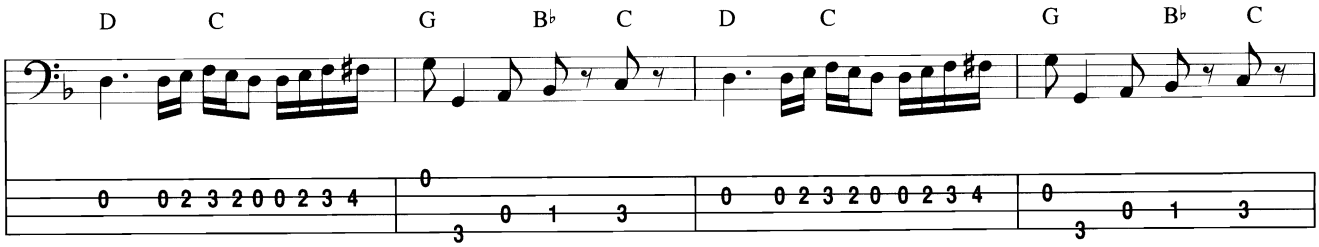
D C G B♭ C D C G B♭ C

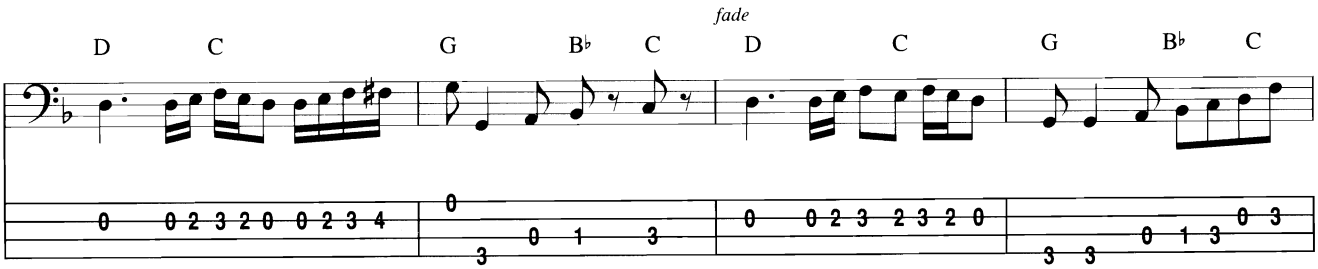
fade
D C G B♭ C D C G B♭ C

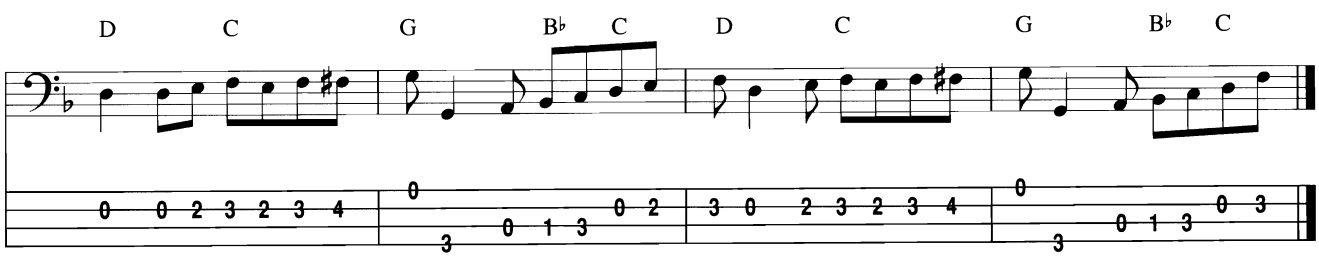
D C G B♭ C D C G B♭ C

Woke Up This Morning

Words and Music by B.B. King and Jules Bihari

Intro

Moderately Fast ♩ = 153

Bass

N.C. C

f

F7 C

G7 F7 C

𝄋 **Verse**

Bass: w/ Bass Fill 1, 3rd time

C

1. I woke up this morn - in', my ___ ba - by was gone.
bo - dy to stay home with me.
4. Oo. ___ I'm all ___ a - lone.
6. *See Additional Lyrics*

Bass Fill 1

Bass

Copyright © 1951 by Careers-BMG Music Publishing, Inc. and Powerforce Music
Copyright Renewed
International Copyright Secured All Rights Reserved

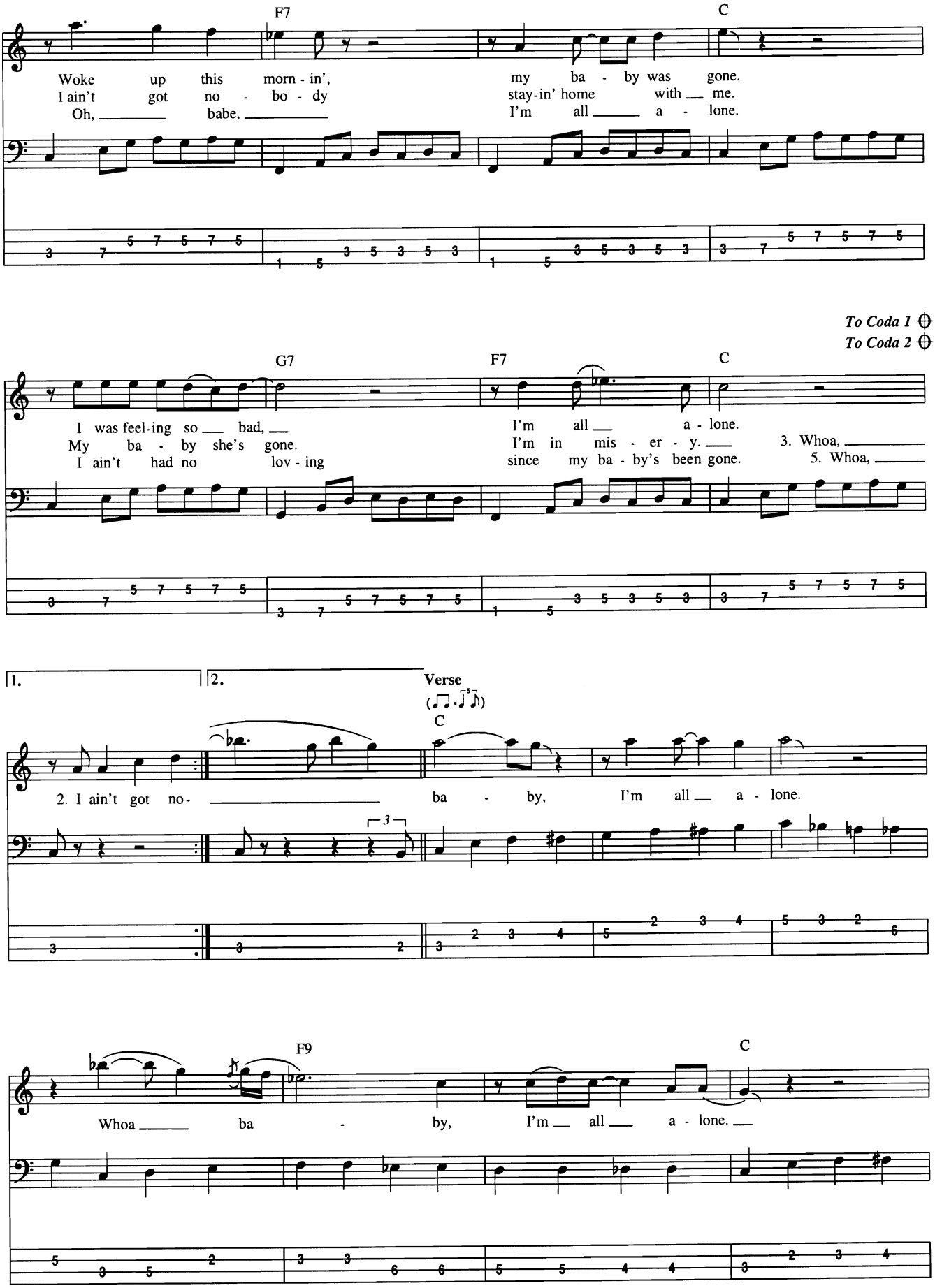
F7
C
Woke up this morn - in', my ba - by was gone.
I ain't got no - bo - dy stay-in' home with me.
Oh, babe, I'm all a - lone.
To Coda 1
To Coda 2
G7
F7
C
I was feel-ing so bad, I'm all a - lone.
My ba - by she's gone. I'm in mis - er - y. 3. Whoa,
I ain't had no lov - ing since my ba - by's been gone. 5. Whoa,
1.
2.
Verse
C
2. I ain't got no- ba - by, I'm all a - lone.
F9
C
Whoa ba - by, I'm all a - lone.

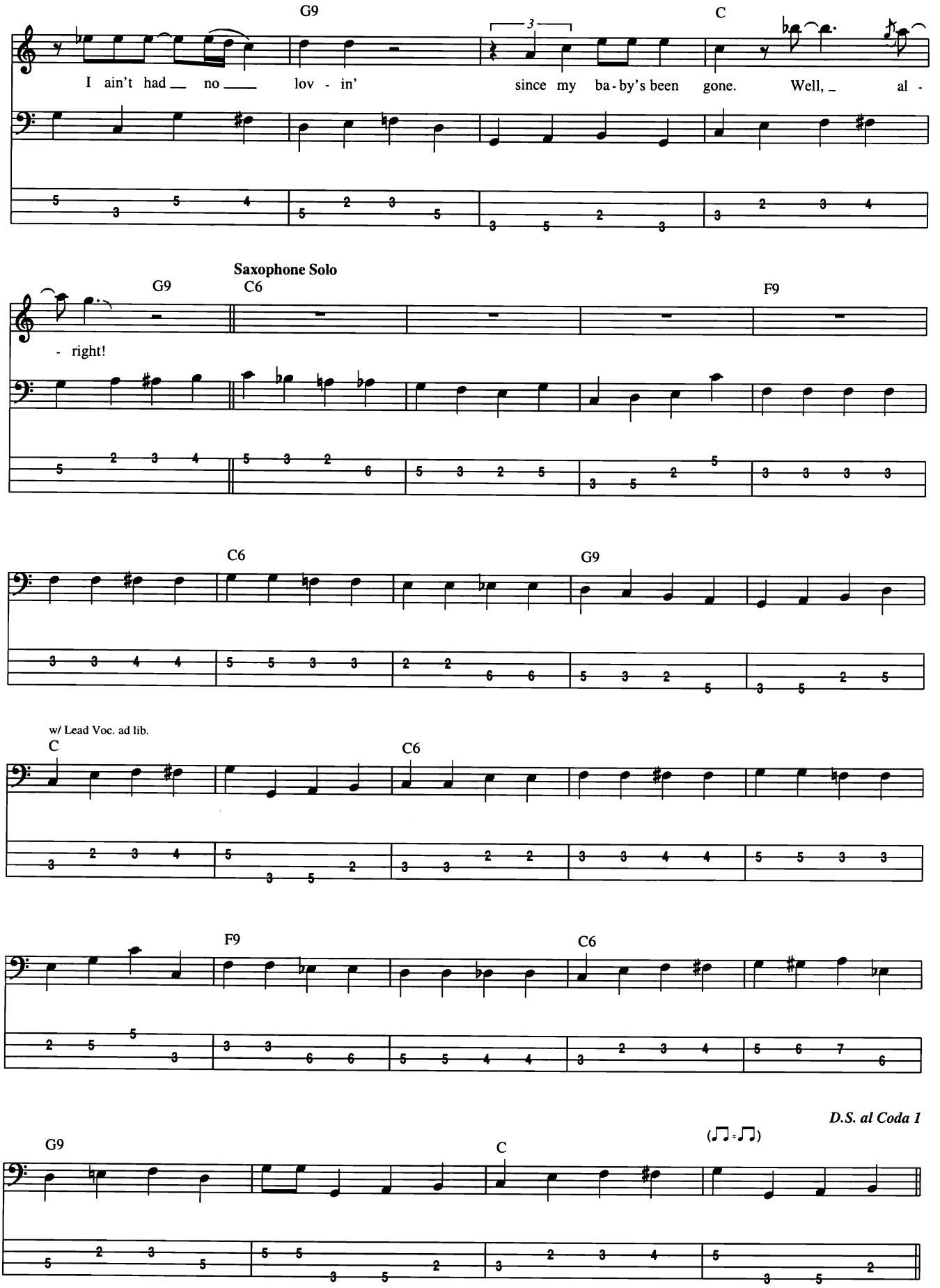
G9
C
I ain't had no lov - in' since my ba - by's been gone. Well, al -
Saxophone Solo
G9
C6
F9
- right!
C6
G9
w/ Lead Voc. ad lib.
C
C6
F9
C6
D.S. al Coda 1
G9
C

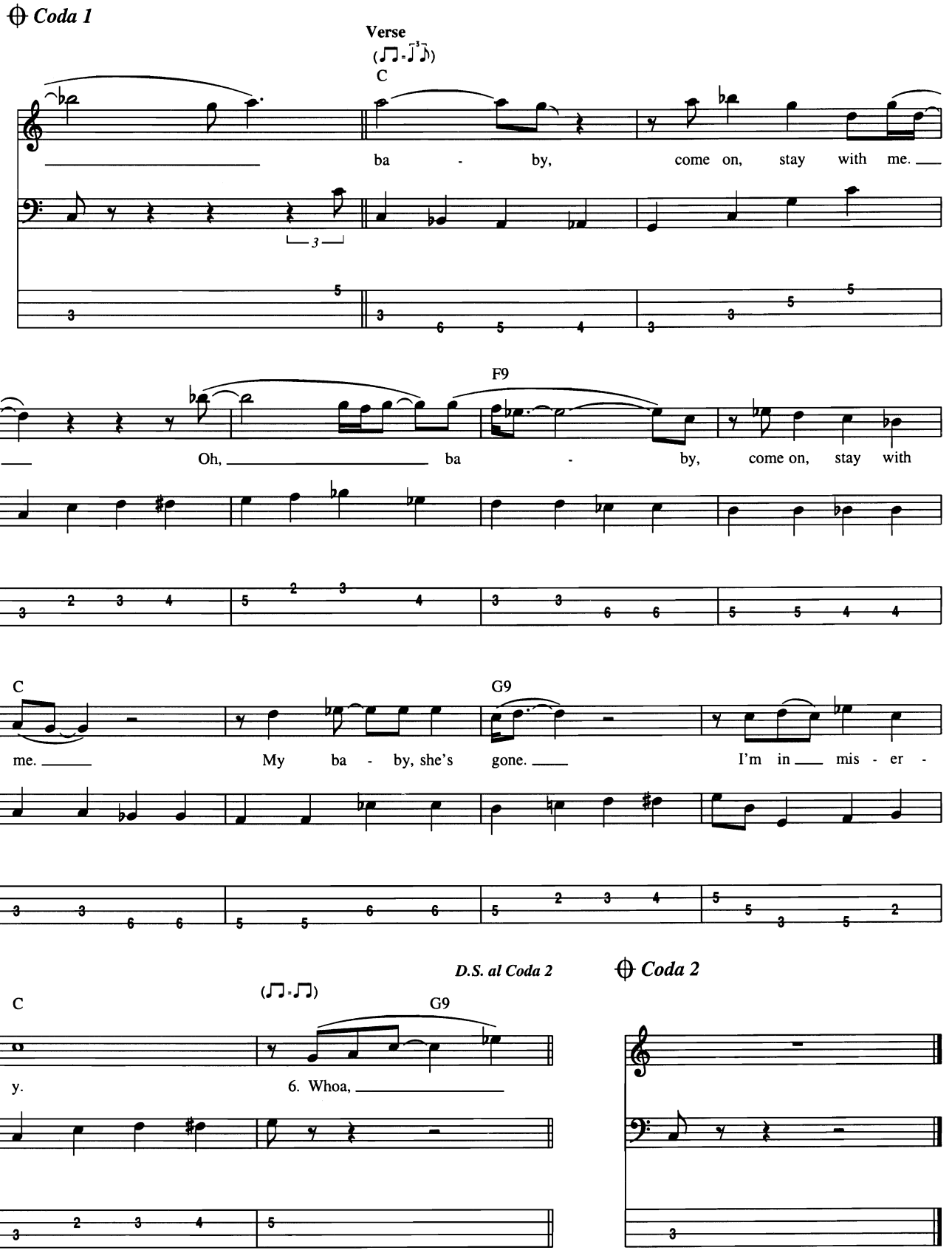

Additional Lyrics

6. Whoa, baby, take a swing with me.
Whoa, baby, take a swing with me.
My baby, she's gone. My baby, she's gone.

Wonderwall

Words and Music by Noel Gallagher

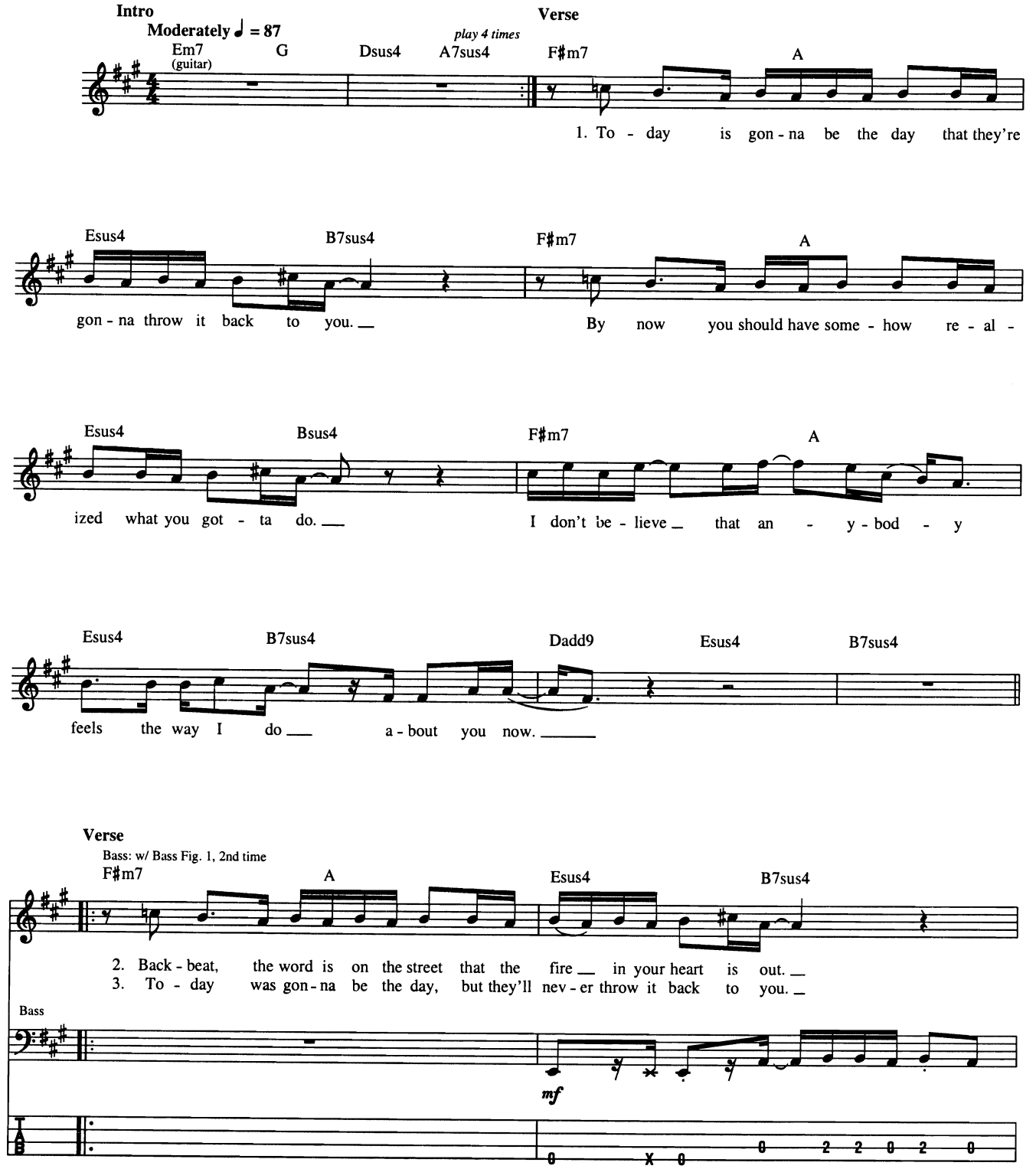

Copyright © 1995 Sony Music Publishing United Kingdom and Creation Songs Ltd.
All Rights Administered by Sony/ATV Music Publishing, 8 Music Square West, Nashville, TN 37203
International Copyright Secured All Rights Reserved

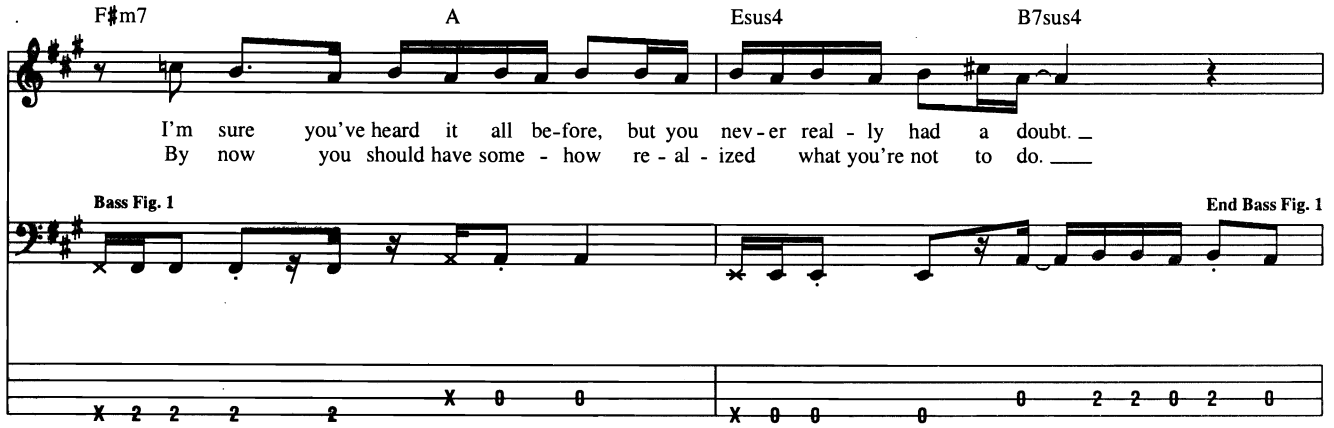
F♯m7
A
Esus4
B7sus4
I'm sure you've heard it all be-fore, but you nev-er real - ly had a doubt.
By now you should have some - how re - al - ized what you're not to do.
Bass Fig. 1
End Bass Fig. 1

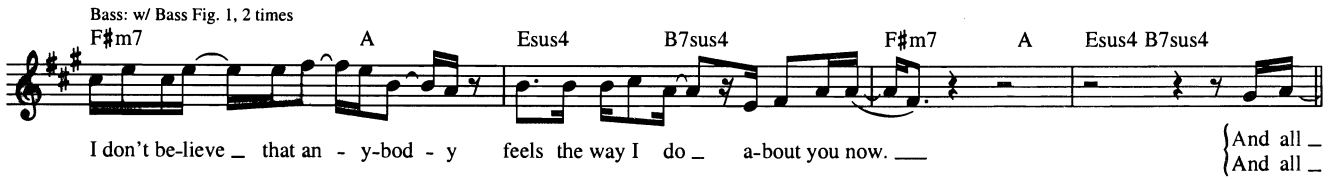
Bass: w/ Bass Fig. 1, 2 times
F♯m7
A
Esus4
B7sus4
F♯m7
A
Esus4 B7sus4
I don't be-lieve that an - y-bod - y feels the way I do a-bout you now.
And all
And all

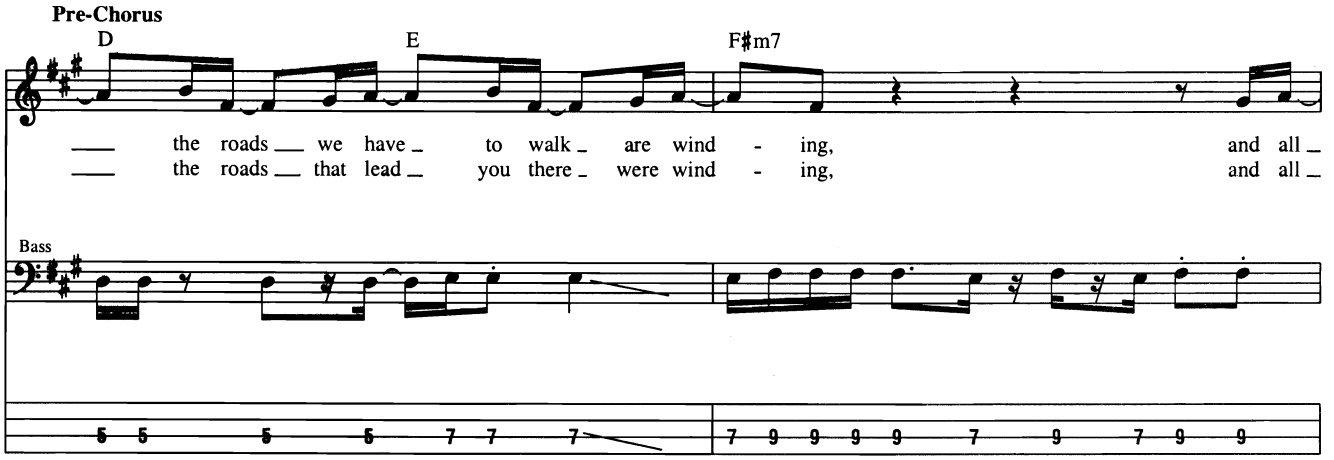
Pre-Chorus
D
E
F♯m7
the roads we have to walk are wind - ing, and all
the roads that lead you there were wind - ing, and all
Bass

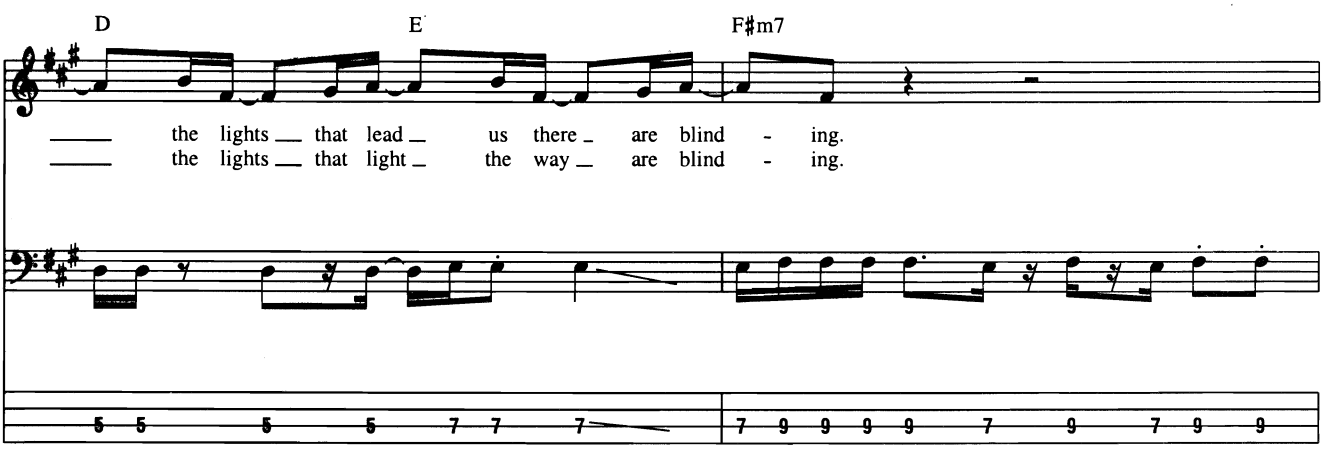
D
E
F♯m7
the lights that lead us there are blind - ing.
the lights that light the way are blind - ing.

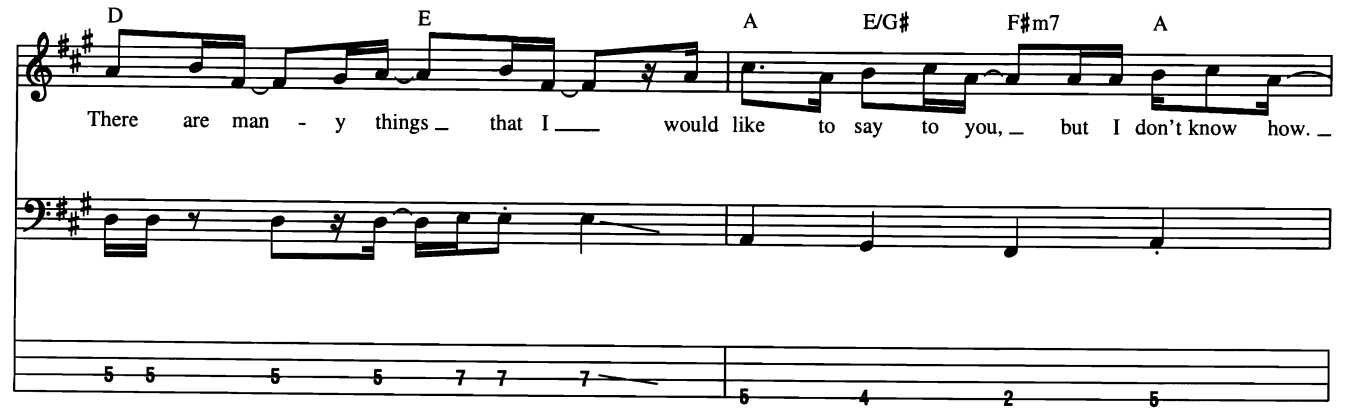
D
E
A
E/G♯
F♯m7
A
There are man - y things _ that I ___ would like to say to you, _ but I don't know how. _

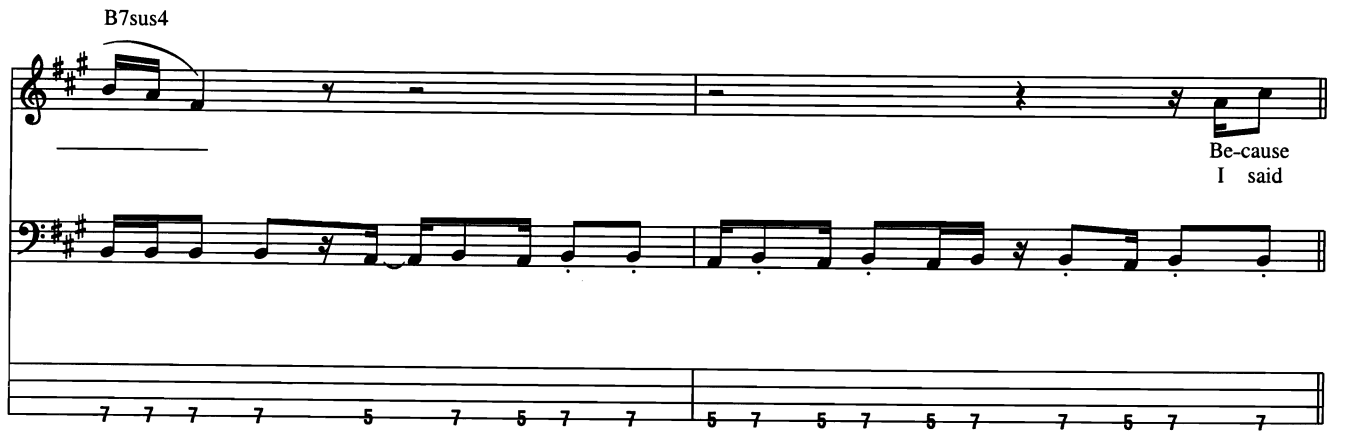
B7sus4
Be-cause
I said

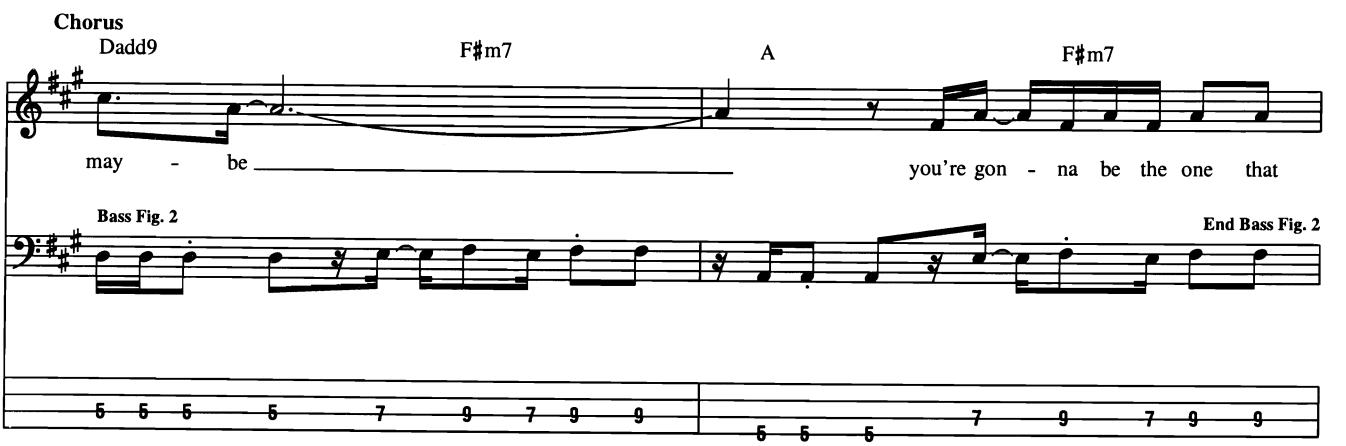
Chorus
Dadd9
F♯m7
A
F♯m7
may - be ___
you're gon - na be the one that
Bass Fig. 2
End Bass Fig. 2

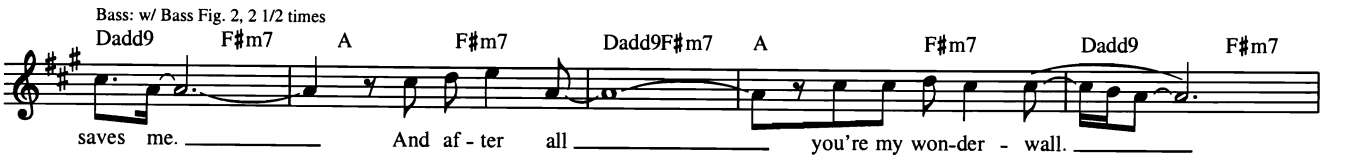
Bass: w/ Bass Fig. 2, 2 1/2 times
Dadd9
F♯m7
A
F♯m7
Dadd9F♯m7
A
F♯m7
Dadd9
F♯m7
saves me. ___
And af - ter all ___
you're my won-der - wall. ___

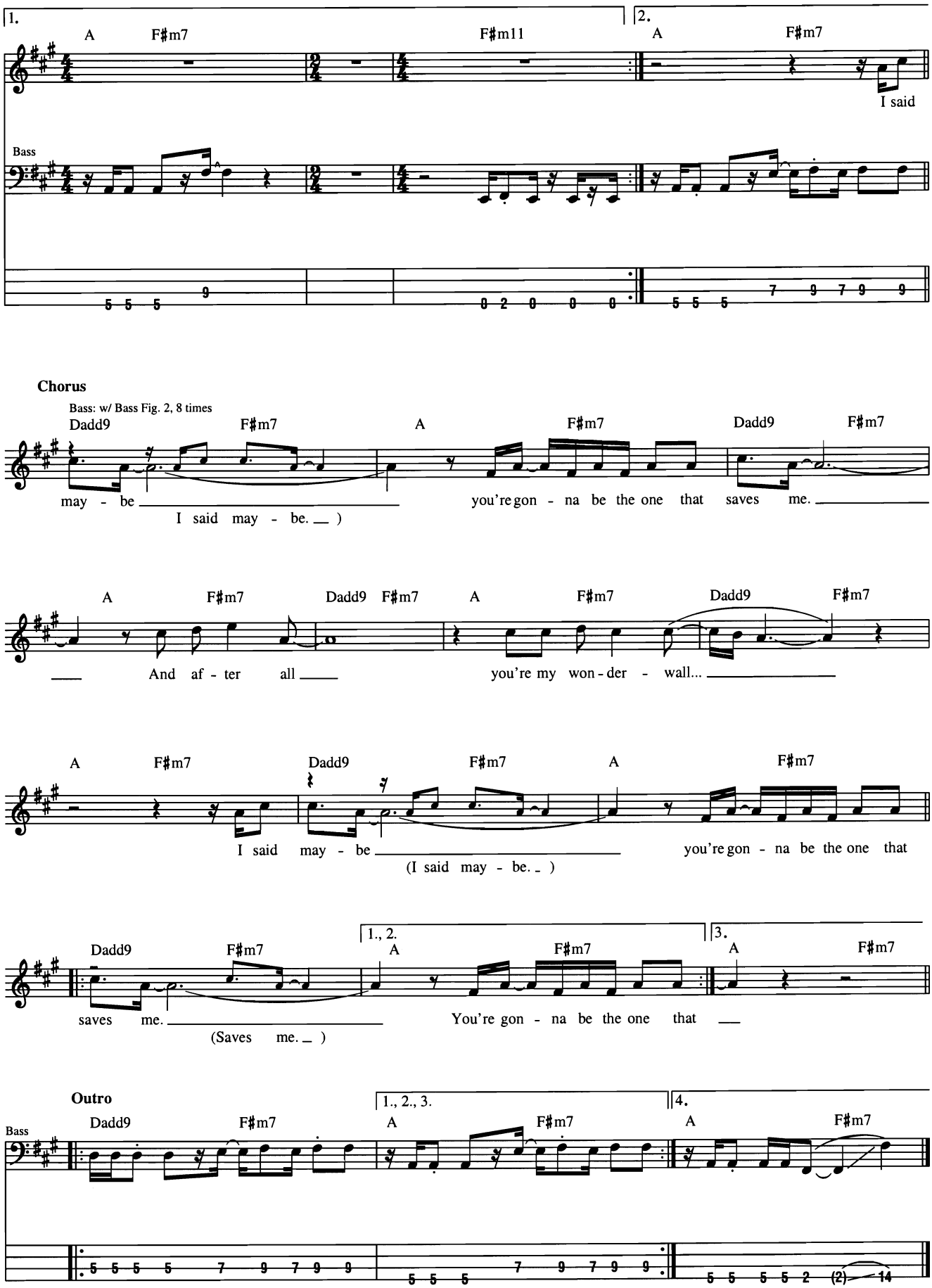
1.
A
F♯m7
F♯m11
2.
A
F♯m7
I said
Bass
Chorus
Bass: w/ Bass Fig. 2, 8 times
Dadd9
F♯m7
A
F♯m7
Dadd9
F♯m7
may - be
I said may - be.)
you're gon - na be the one that saves me.
A
F♯m7
Dadd9
F♯m7
A
F♯m7
Dadd9
F♯m7
And af - ter all
you're my won - der - wall...
A
F♯m7
Dadd9
F♯m7
A
F♯m7
I said may - be
(I said may - be.)
you're gon - na be the one that
1., 2.
3.
Dadd9
F♯m7
A
F♯m7
A
F♯m7
saves me.
(Saves me.)
You're gon - na be the one that
Outro
1., 2., 3.
4.
Bass
Dadd9
F♯m7
A
F♯m7
A
F♯m7

Would?

Written by Jerry Cantrell

Tune Down 1/2 Step:
① = G♭ ③ = A♭
② = D♭ ④ = E♭

Intro

Moderate Rock ♩ = 100

N.C.(F♯m)

Bass

mf

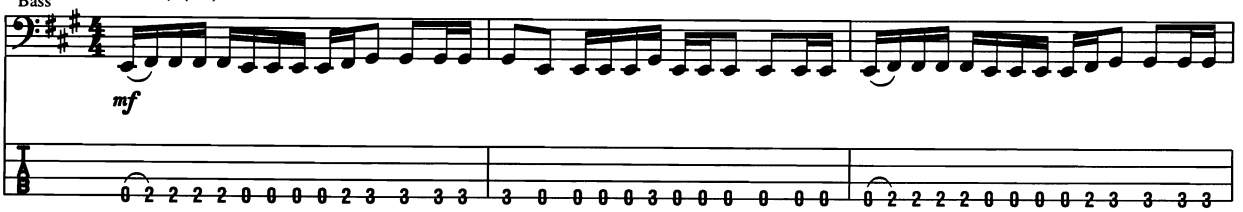

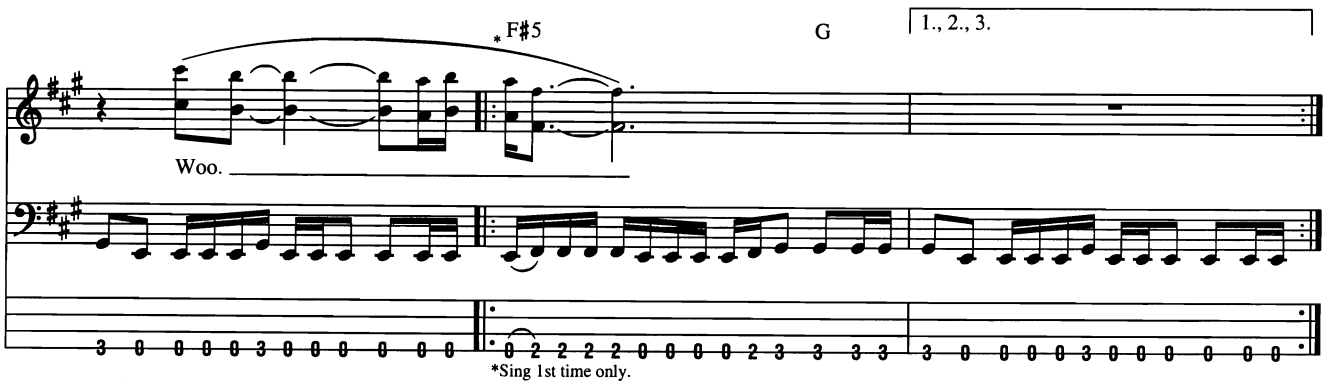

*Sing 1st time only.

4.

𝄋 **Verse**

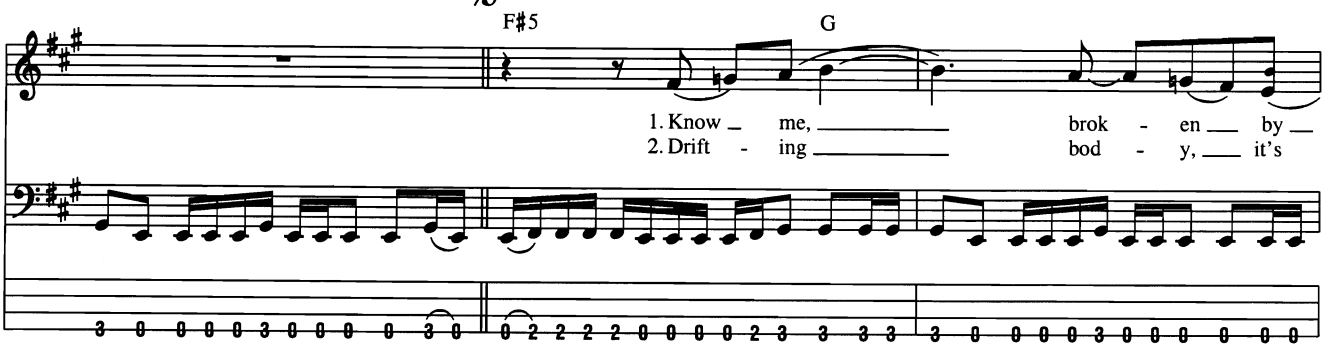

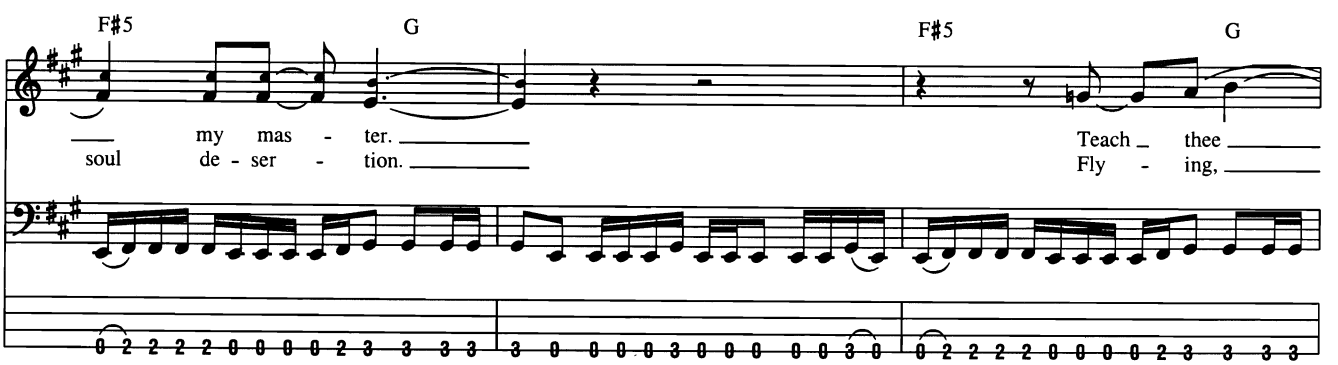

Copyright © 1992 Buttnugget Publishing (ASCAP)
International Copyright Secured All Rights Reserved

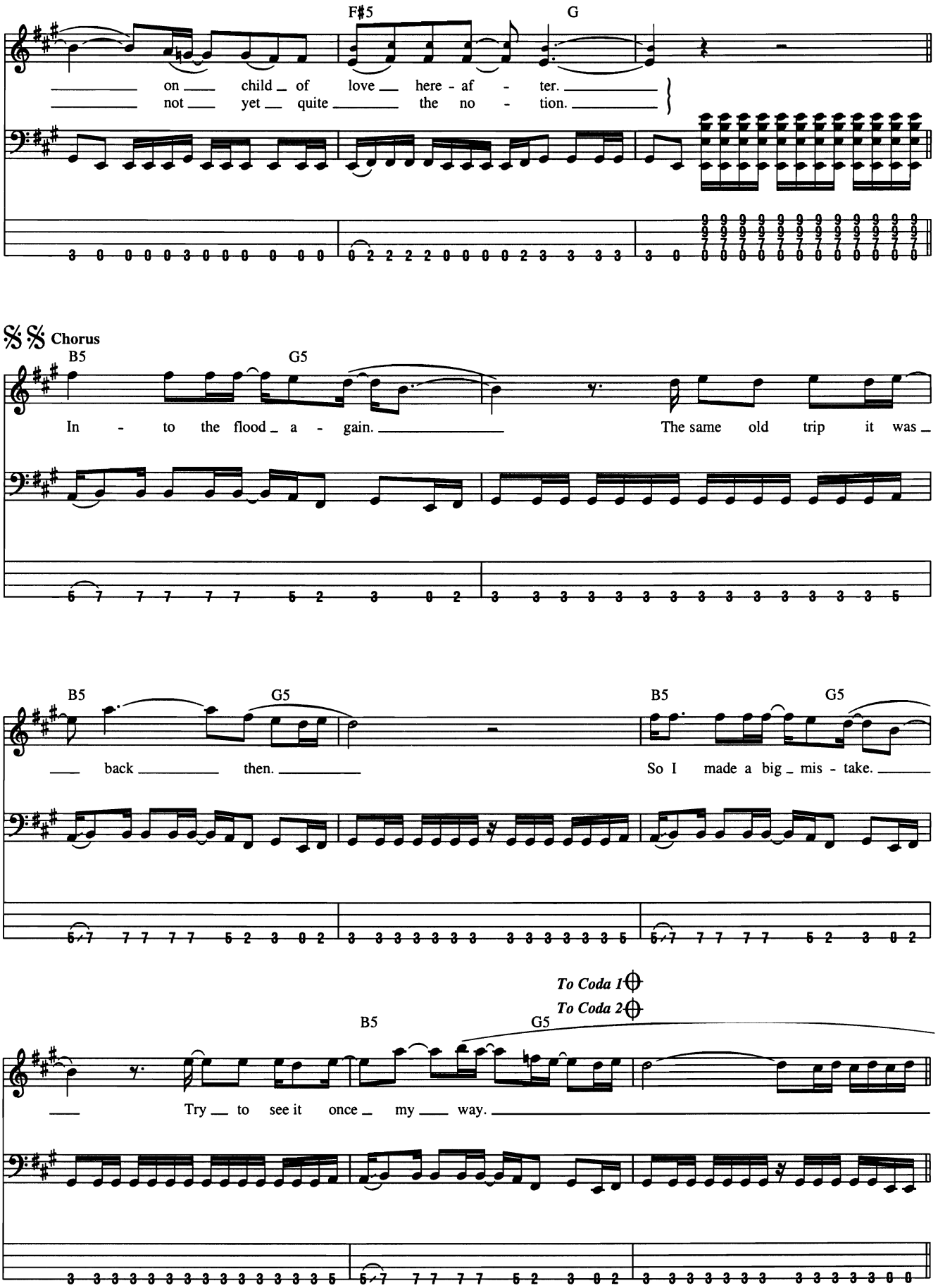
F♯5
G
on child of love here - af - ter.
not yet quite the no - tion.
𝄋𝄋 Chorus
B5
G5
In - to the flood a - gain.
The same old trip it was
B5
G5
back then.
B5
G5
So I made a big mis - take.
To Coda 1
To Coda 2
B5
G5
Try to see it once my way.

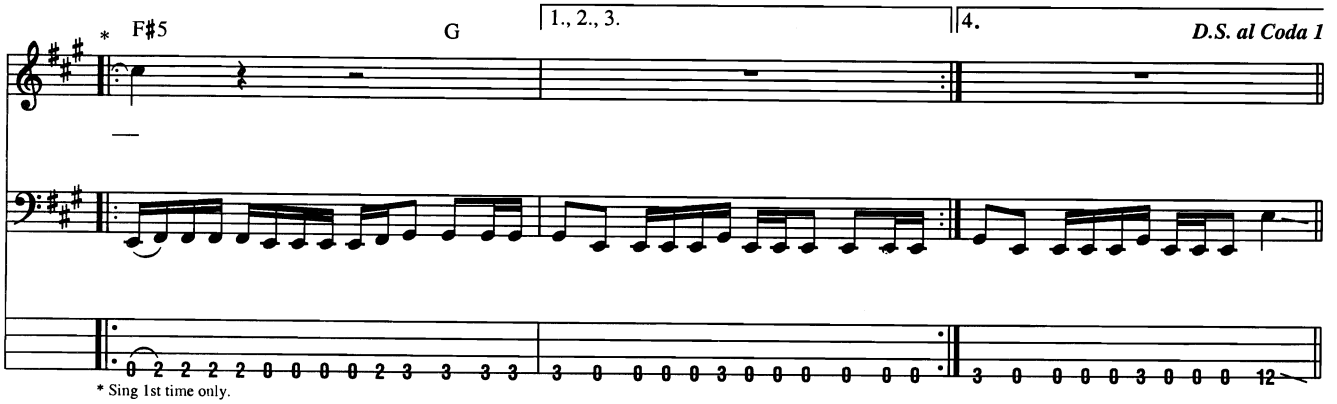
* F♯5
G
1., 2., 3.
4.
D.S. al Coda 1
* Sing 1st time only.

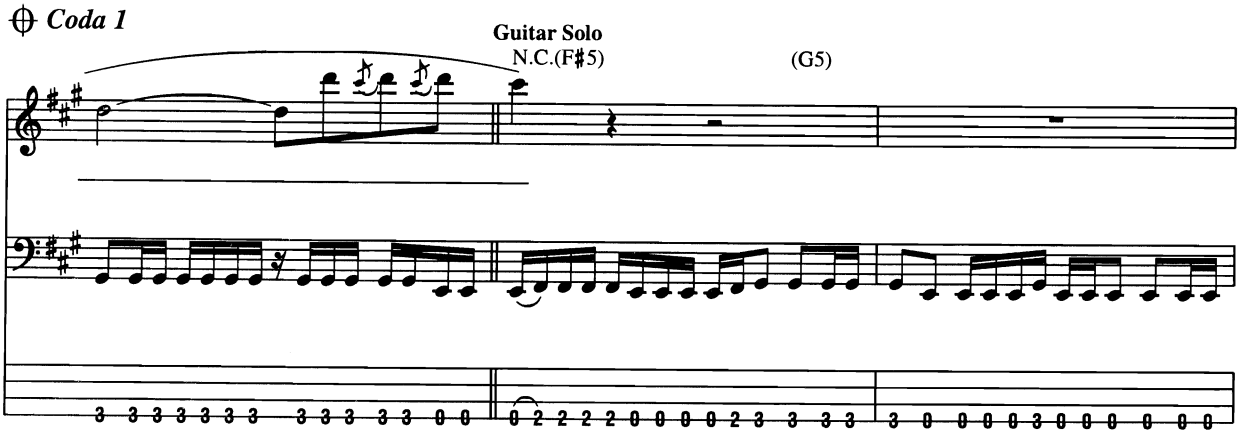
Coda 1
Guitar Solo
N.C.(F♯5)
(G5)

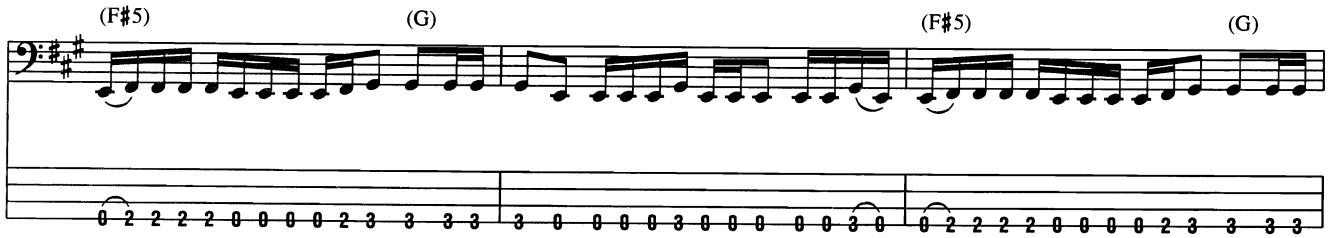
(F♯5)
(G)
(F♯5)
(G)

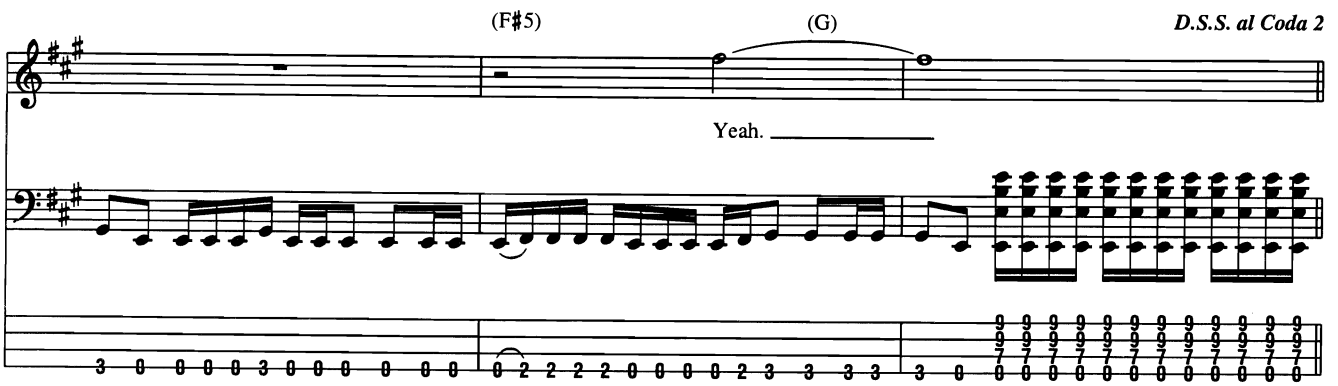
(F♯5)
(G)
D.S.S. al Coda 2
Yeah.

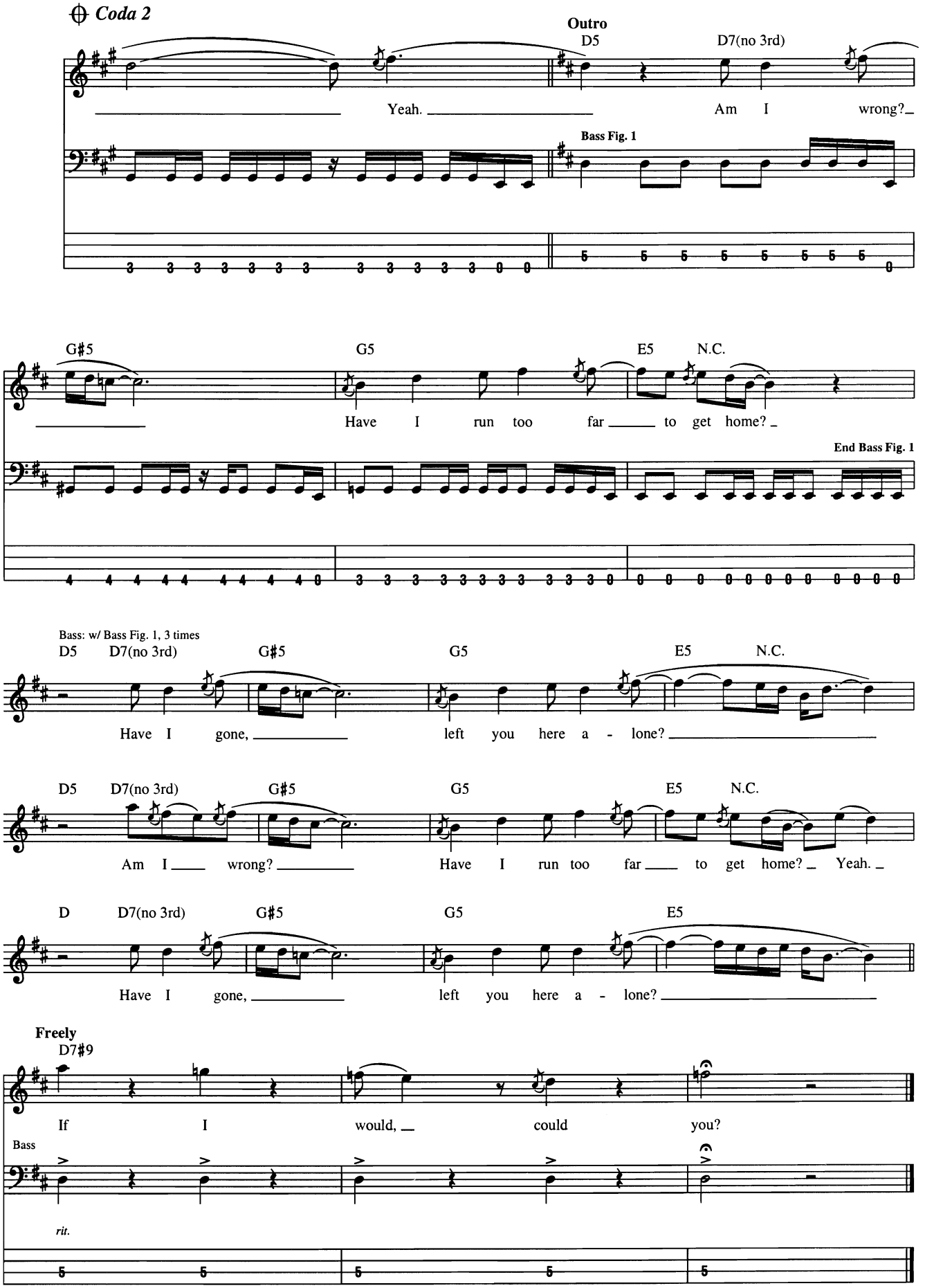
Coda 2
Outro
D5
D7(no 3rd)
Yeah.
Am I wrong?
Bass Fig. 1
G♯5
G5
E5
N.C.
Have I run too far to get home?
End Bass Fig. 1
Bass: w/ Bass Fig. 1, 3 times
D5 D7(no 3rd) G♯5 G5 E5 N.C.
Have I gone, left you here a - lone?
D5 D7(no 3rd) G♯5 G5 E5 N.C.
Am I wrong? Have I run too far to get home? Yeah.
D D7(no 3rd) G♯5 G5 E5
Have I gone, left you here a - lone?
Freely
D7♯9
If I would, could you?
Bass
rit.

You Give Love a Bad Name

Words and Music by Desmond Child, Jon Bon Jovi and Richie Sambora

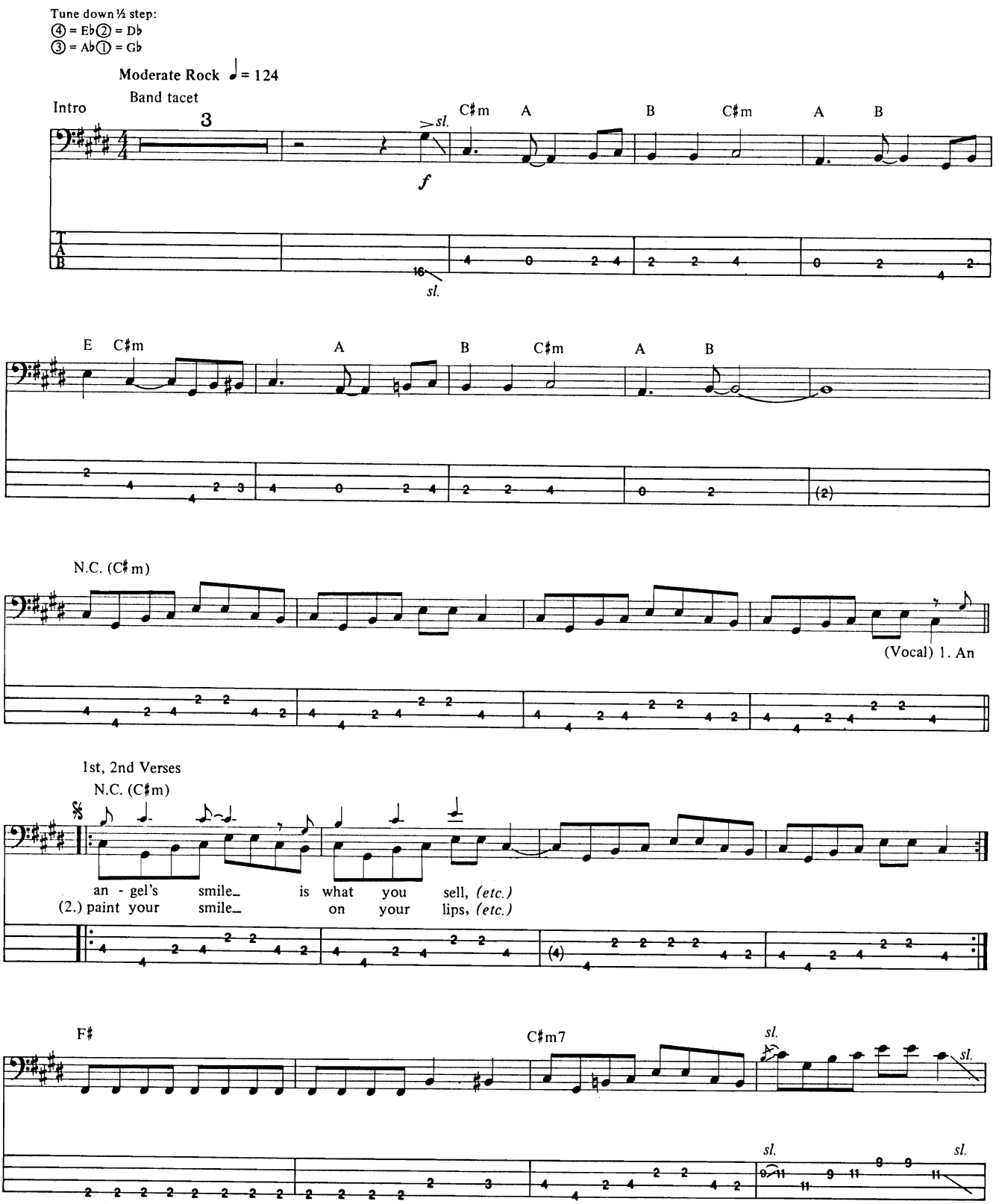

© 1986 EMI APRIL MUSIC INC., DESMOBILE MUSIC CO., INC., UNIVERSAL - POLYGRAM INTERNATIONAL PUBLISHING, INC.,
BON JOVI PUBLISHING and NEW JERSEY UNDERGROUND MUSIC INC.
All Rights for DESMOBILE MUSIC CO., INC. Controlled and Administered by EMI APRIL MUSIC INC.
All Rights Reserved International Copyright Secured Used by Permission

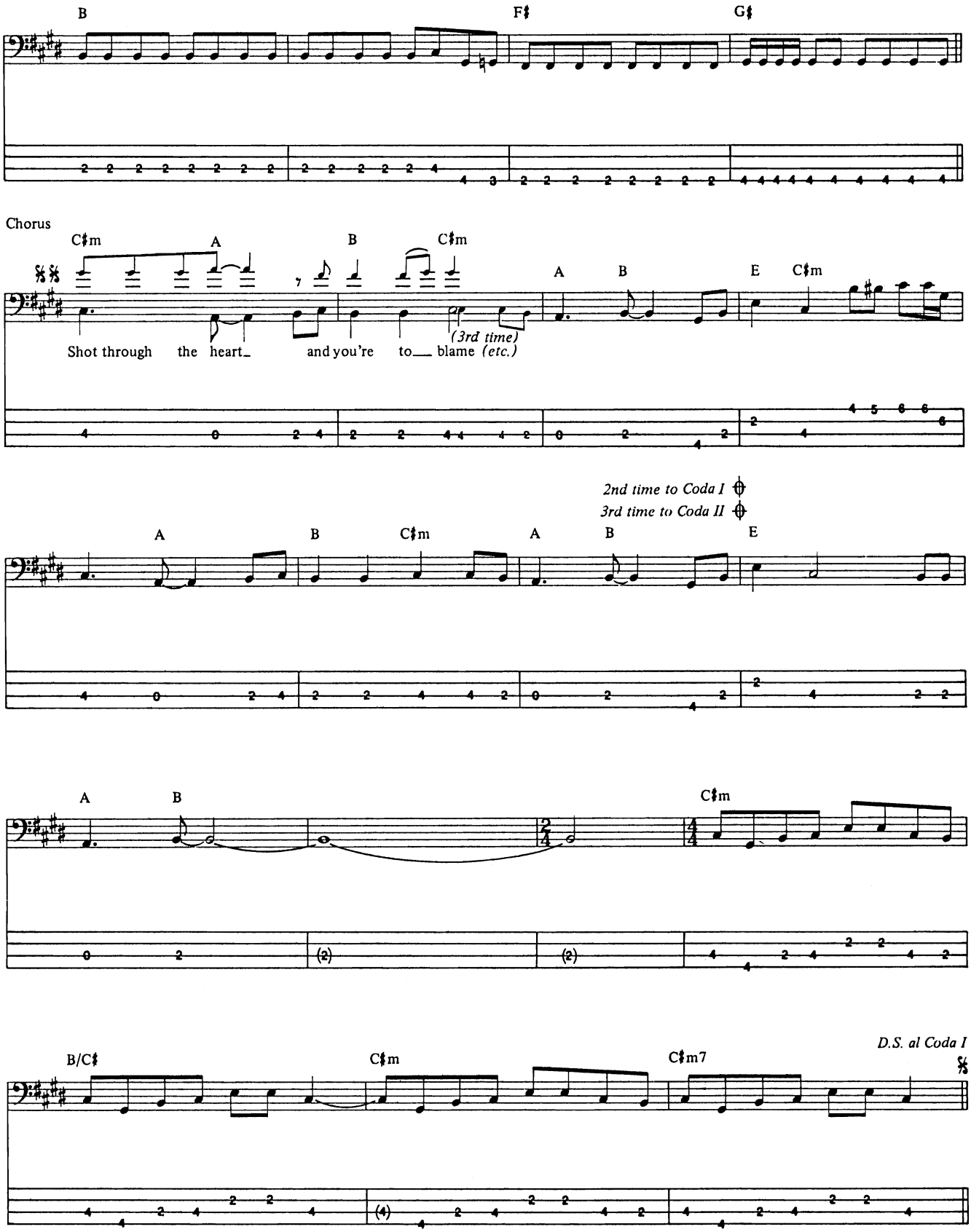
B
F♯
G♯
Chorus
C♯m
A
B
C♯m
A
B
E
C♯m
Shot through the heart_ and you're to__ blame (etc.)
(3rd time)
2nd time to Coda I
3rd time to Coda II
A
B
C♯m
A
B
E
A
B
C♯m
B/C♯
C♯m
C♯m7
D.S. al Coda I

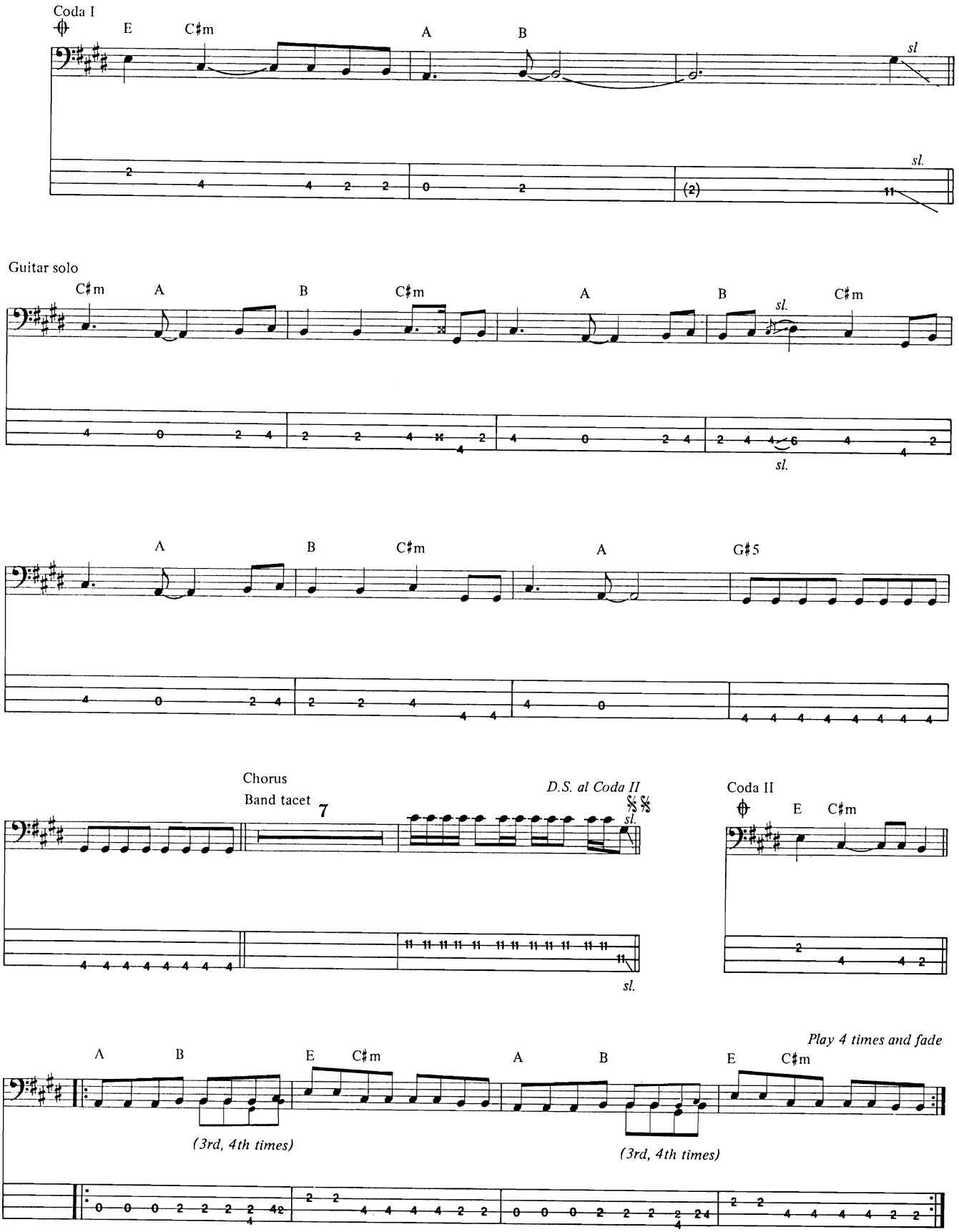
Coda I
E
C♯m
A
B
sl.
sl.
Guitar solo
C♯m
A
B
C♯m
A
B
sl.
C♯m
sl.
A
B
C♯m
A
G♯5
Chorus
Band tacet
7
D.S. al Coda II
sl.
sl.
Coda II
E
C♯m
Play 4 times and fade
A
B
E
C♯m
A
B
E
C♯m
(3rd, 4th times)
(3rd, 4th times)

You Really Got Me

Words and Music by Ray Davies

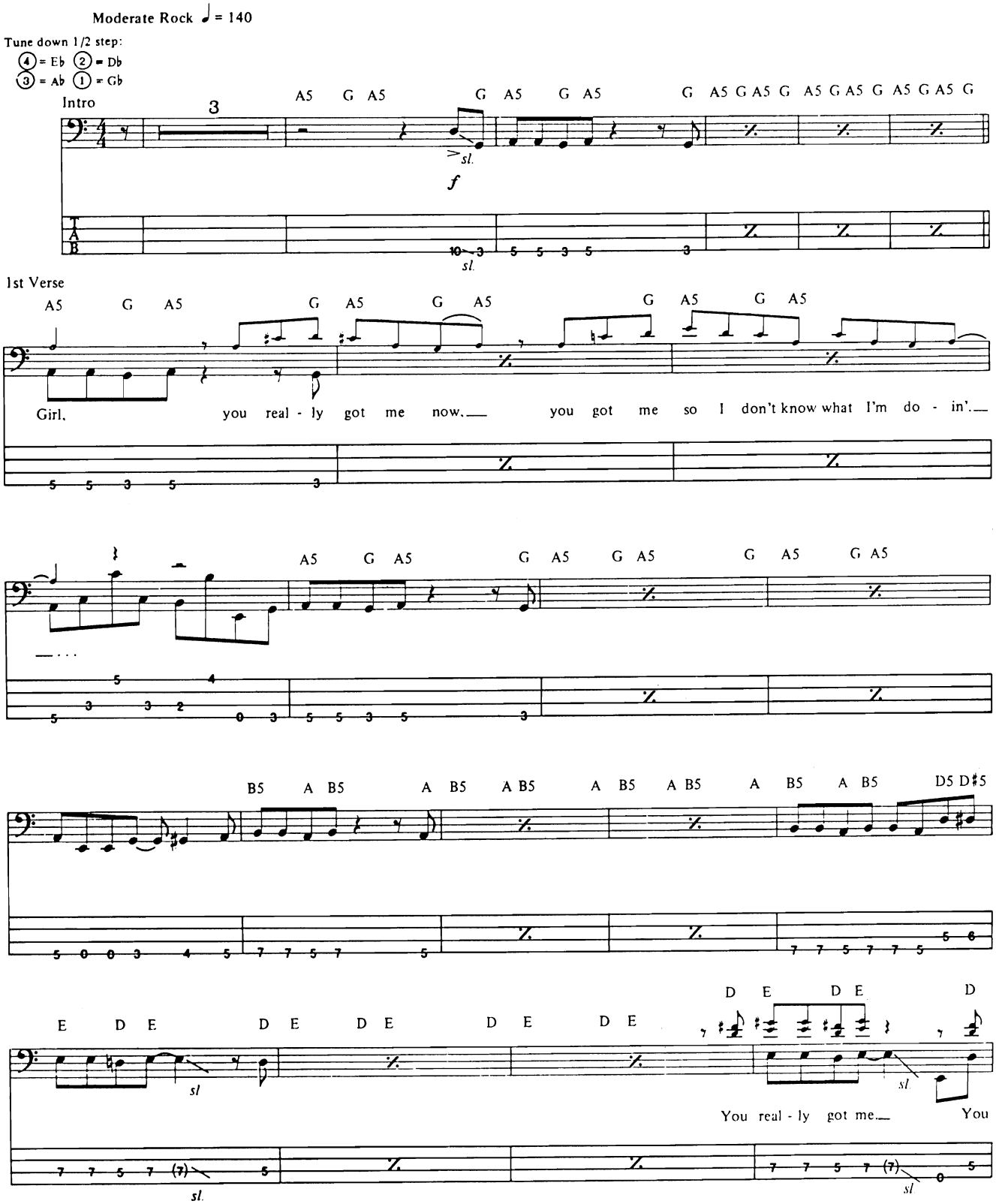

Copyright © 1964 Jayboy Music Corp.
Copyright Renewed
All Rights Administered by Sony/ATV Music Publishing, 8 Music Square West, Nashville, TN 37203
International Copyright Secured All Rights Reserved

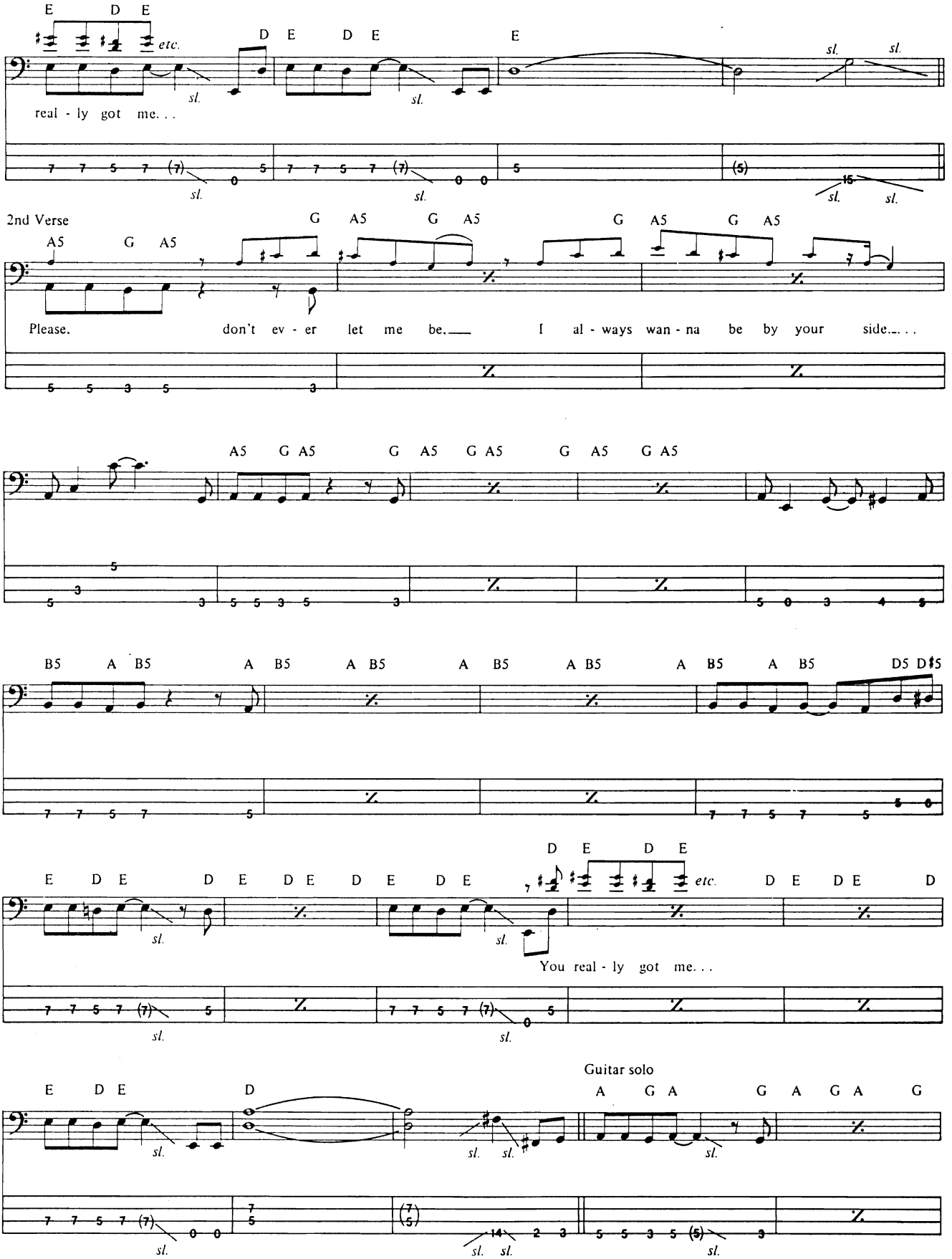
E D E
etc.
D E D E
E
sl.
real - ly got me. . .
2nd Verse
A5 G A5
G A5 G A5
Please. don't ev - er let me be. I al - ways wan - na be by your side. . .
B5 A B5
A B5
D5 D♯5
D E D E
You real - ly got me. . .
Guitar solo
A G A
G A G A G

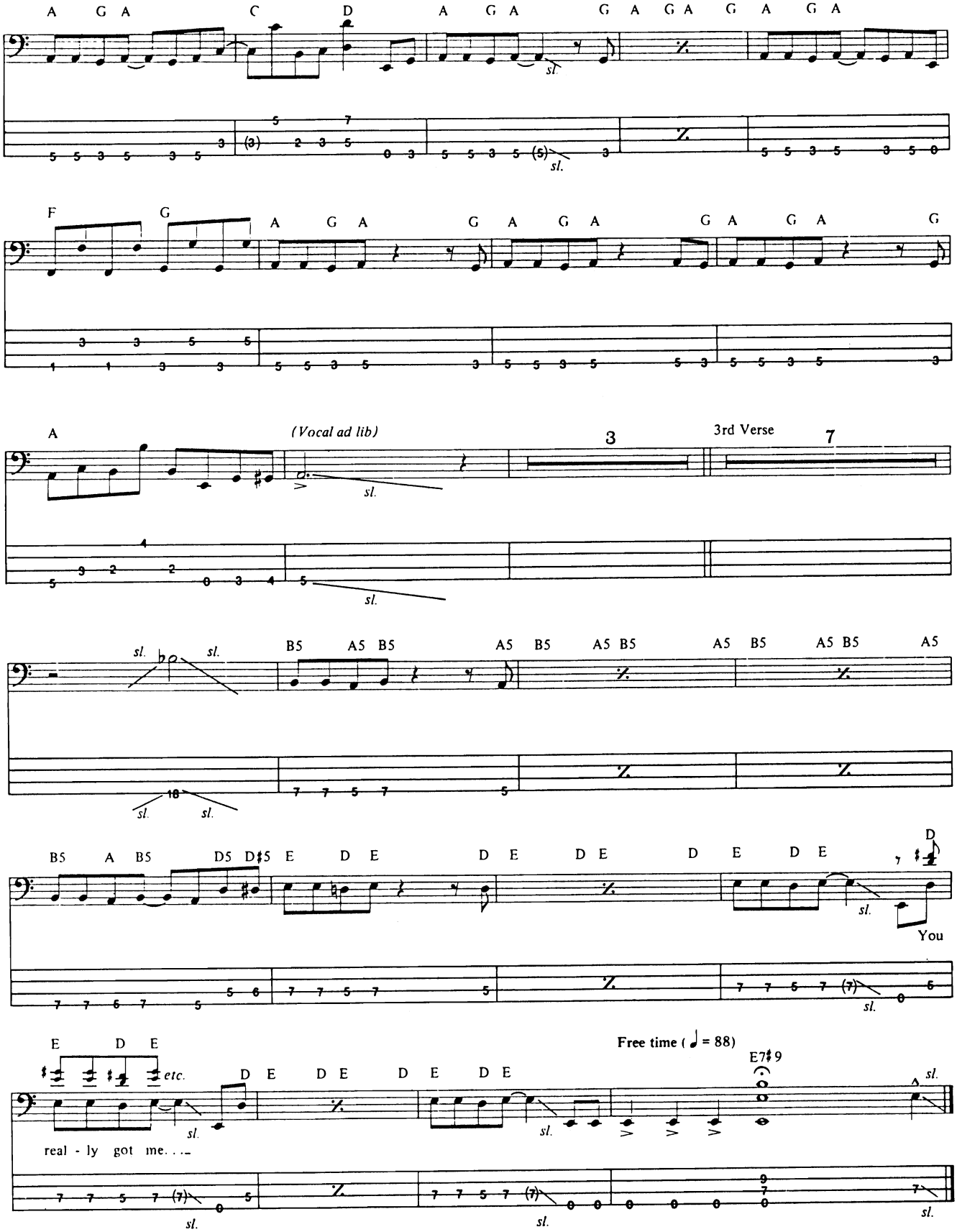
A G A C D A G A G A G A G A G A
sl.
sl.
F G A G A G A G A G A G
A (Vocal ad lib) 3 3rd Verse 7
sl.
sl.
sl. sl.
sl. sl.
B5 A5 B5 A5 B5 A5 B5 A5 B5 A5
B5 A B5 D5 D♯5 E D E D E D E D E D E D E D
sl.
You
sl.
E D E etc.
sl.
real - ly got me. . . .
D E D E D E D E
Free time (♩ = 88)
E7♯9
sl.
sl.
sl.
sl.

You Shook Me

Written by Willie Dixon and J.B. Lenoir

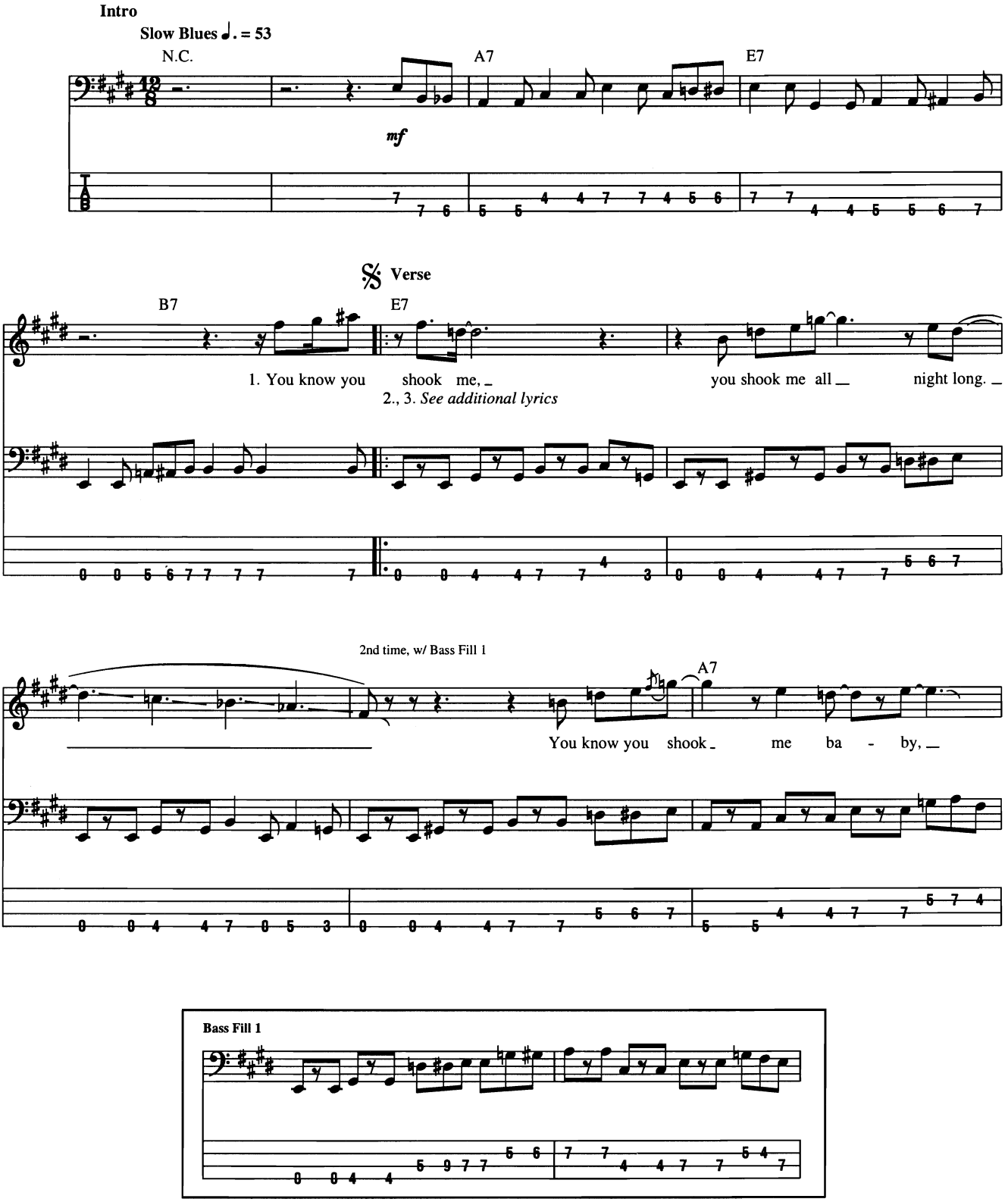

Copyright © 1962 (Renewed 1990) by Arc Music Corporation (BMI) and Hoochie Coochie Music (BMI) /Administered by Bug Music
International Copyright Secured All Rights Reserved
Used by Permission

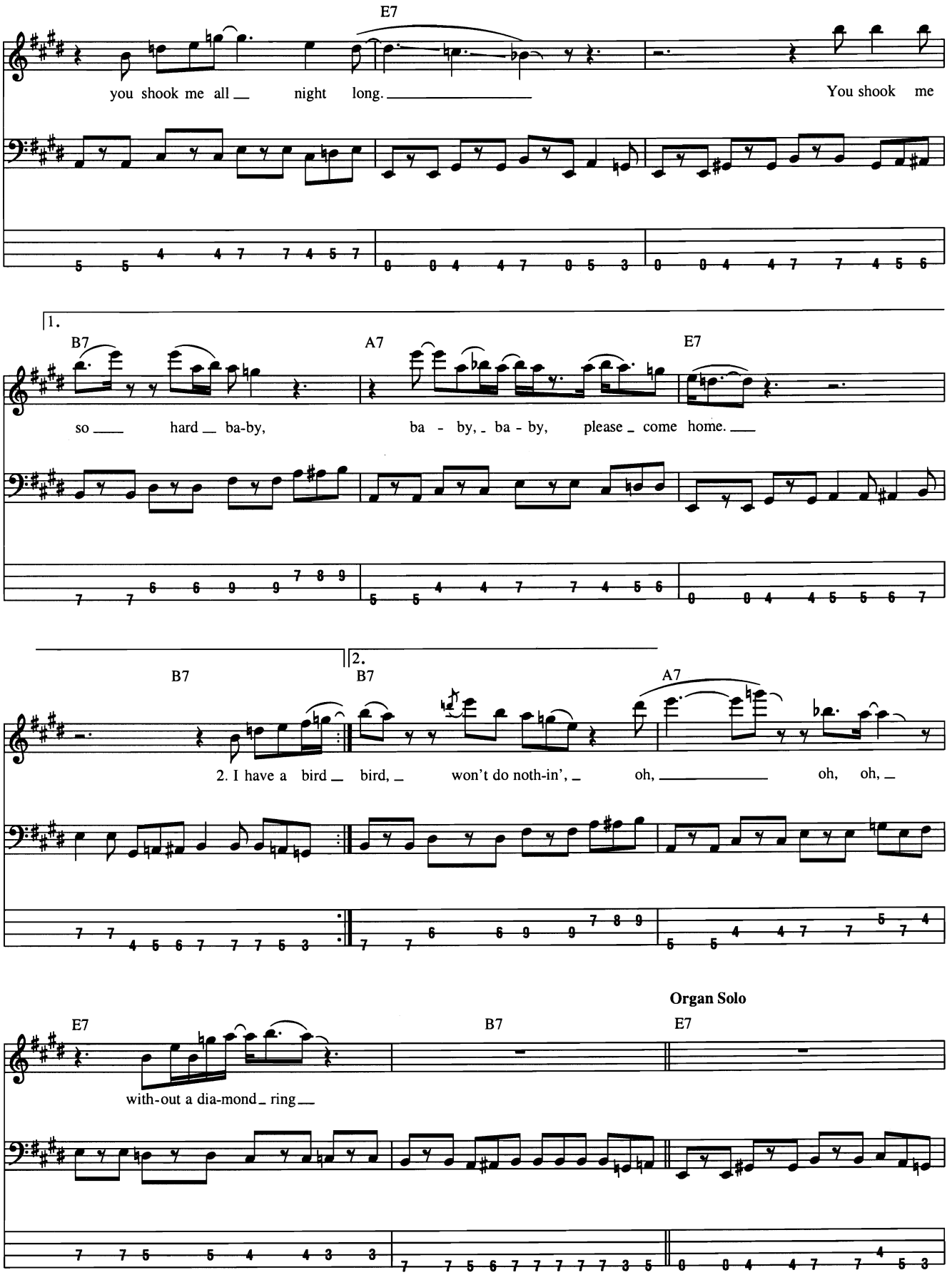
E7
you shook me all night long.
You shook me
1.
B7
A7
E7
so hard ba-by,
ba - by, ba - by, please come home.
B7
2.
B7
A7
2. I have a bird bird, won't do noth-in', oh, oh, oh,
Organ Solo
E7
B7
E7
with-out a dia-mond ring

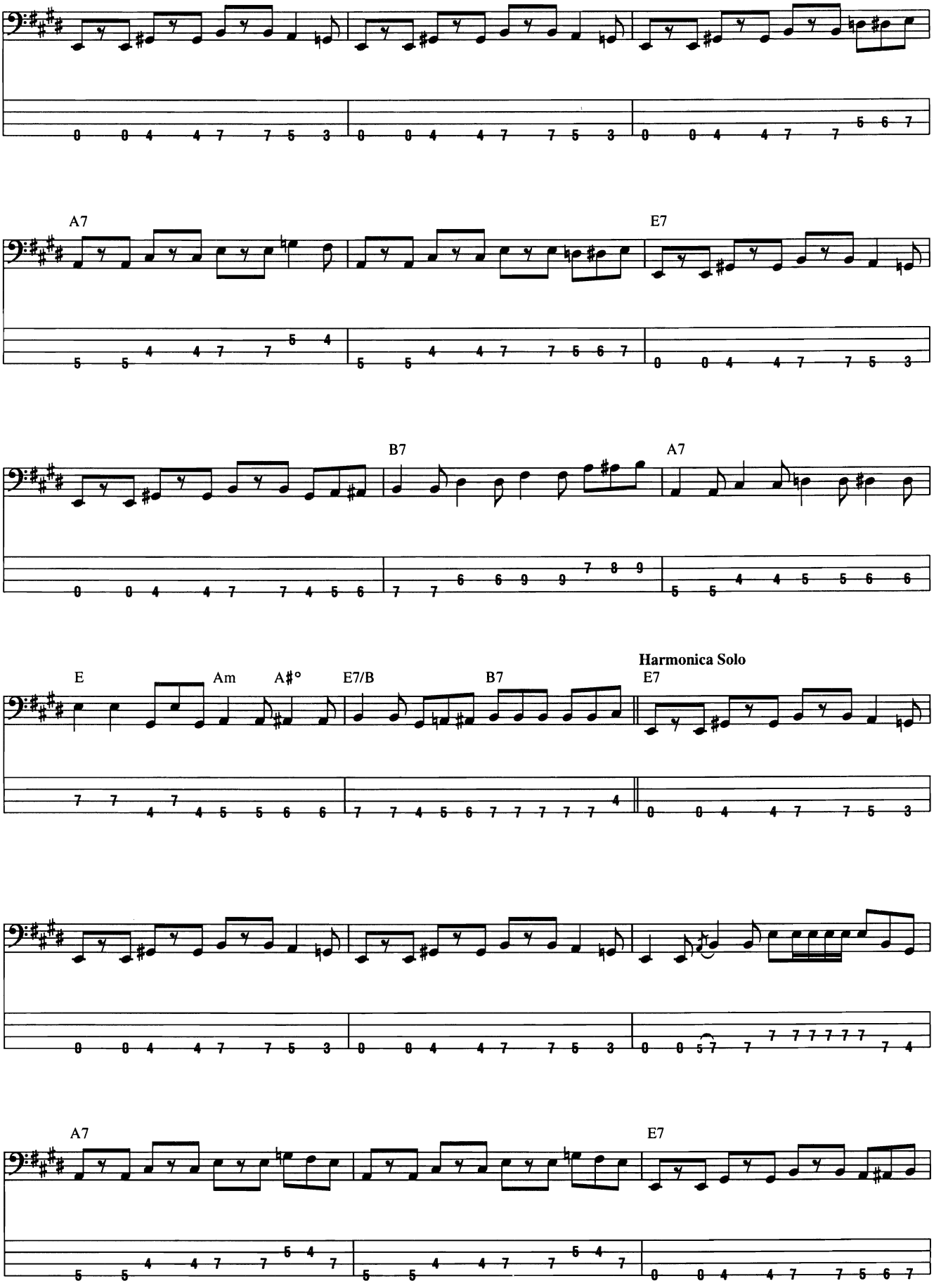
A7
E7
B7
A7
E
Am
A♯°
E7/B
B7
E7
Harmonica Solo
A7
E7

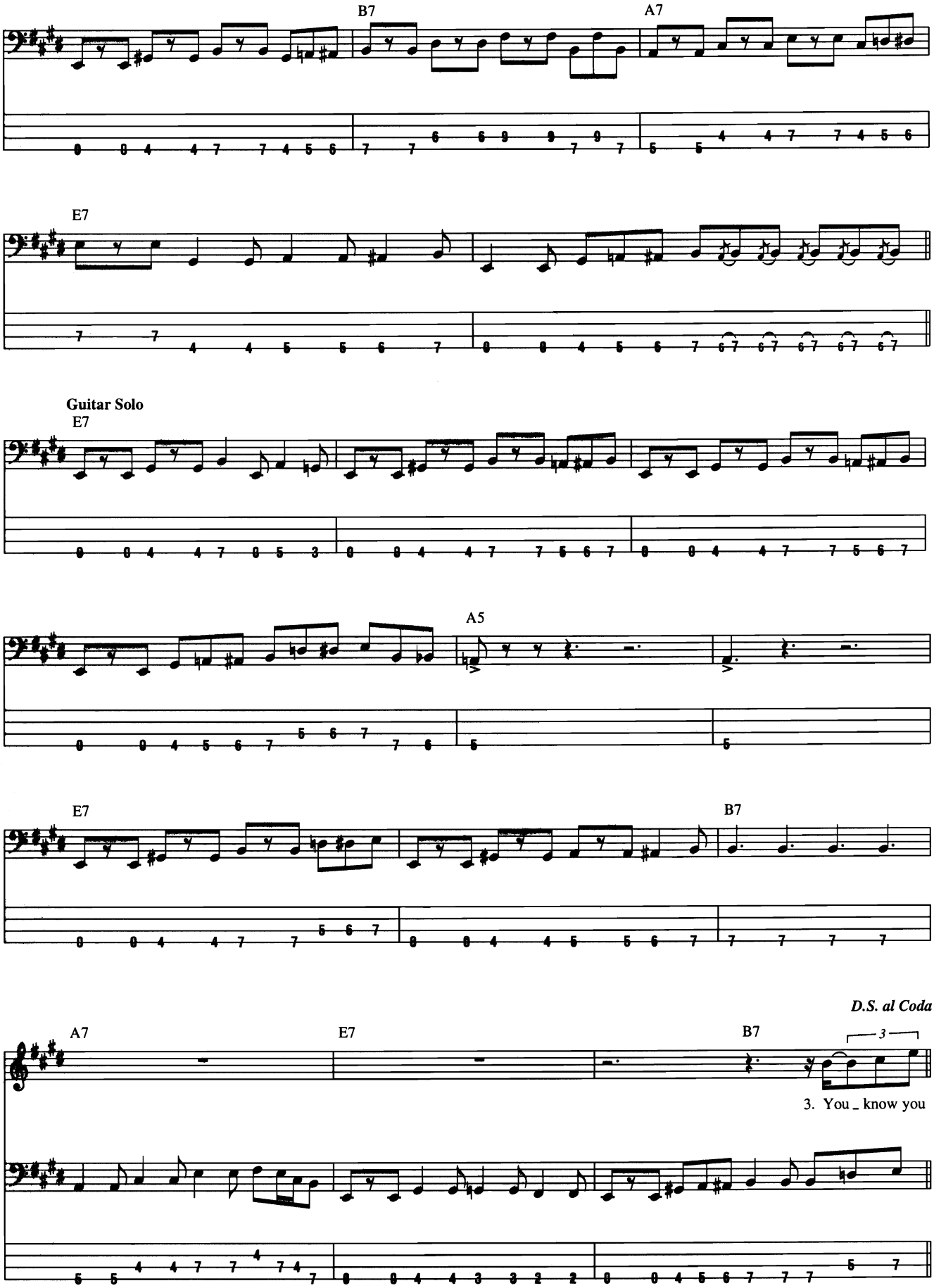
B7
A7
E7
Guitar Solo
E7
A5
E7
B7
D.S. al Coda
A7
E7
B7
3
3. You _ know you

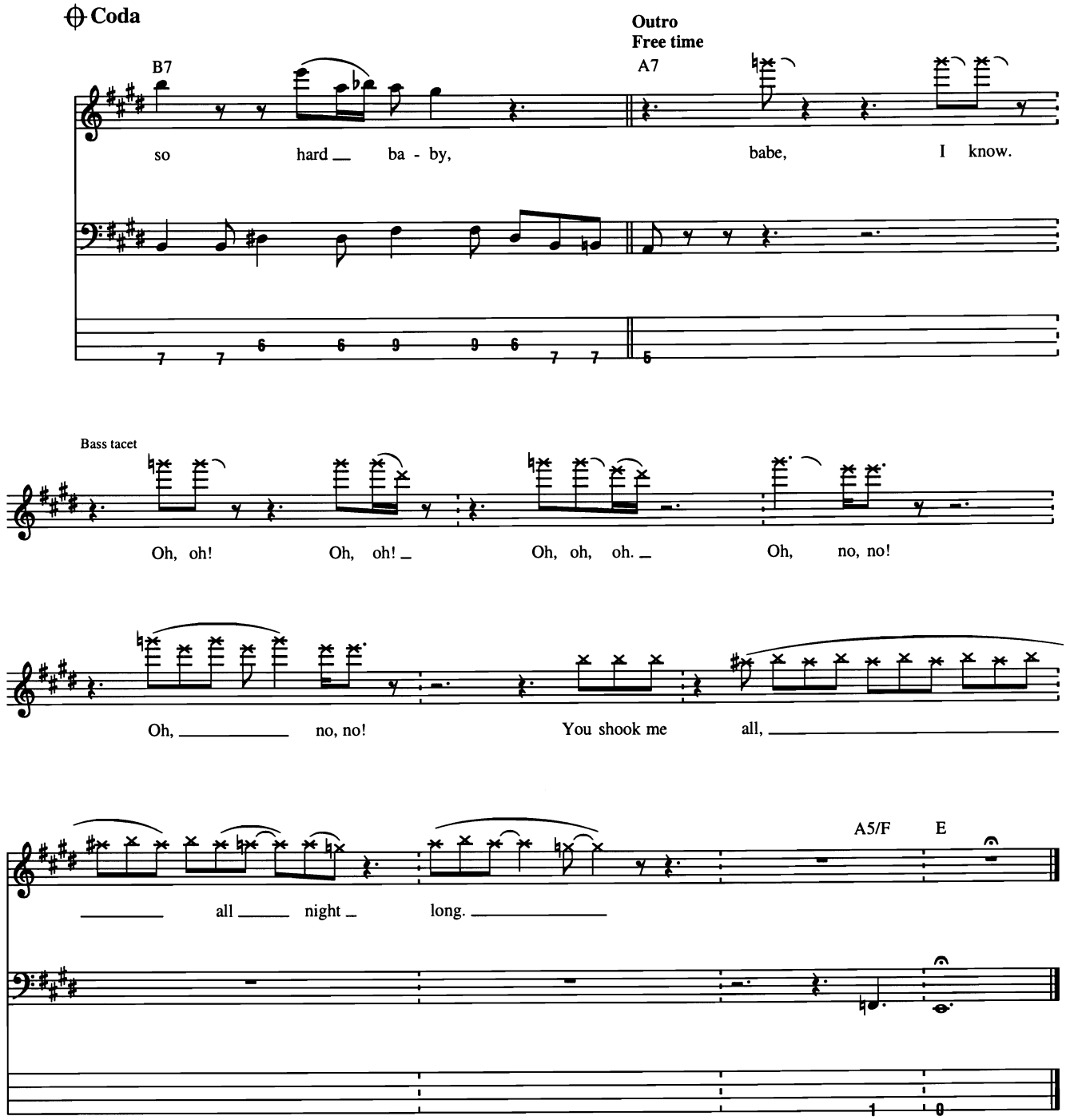

Additional Lyrics

2. I have a bird that whistles and
I have birds that sing.
I have a bird that whistles and
I have birds that sing.
I have a bird won't do nothin; oh, oh, oh, oh,
Without a diamond ring.

3. You know you shook me, babe,
You shook me all night long.
I know you really, really did, babe.
I think you shook me, baby,
You shook me all night long.
You shook me so hard, baby, I know.

You've Got Another Thing Comin'

Words and Music by Glenn Tipton, Rob Halford and K.K. Downing

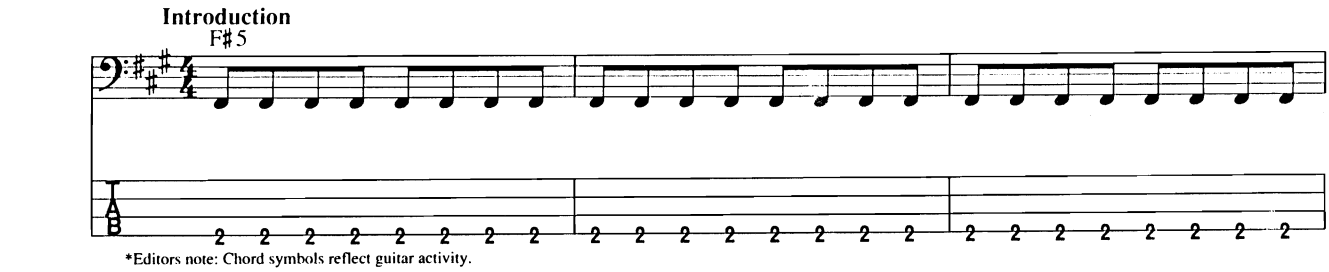

*Editors note: Chord symbols reflect guitar activity.

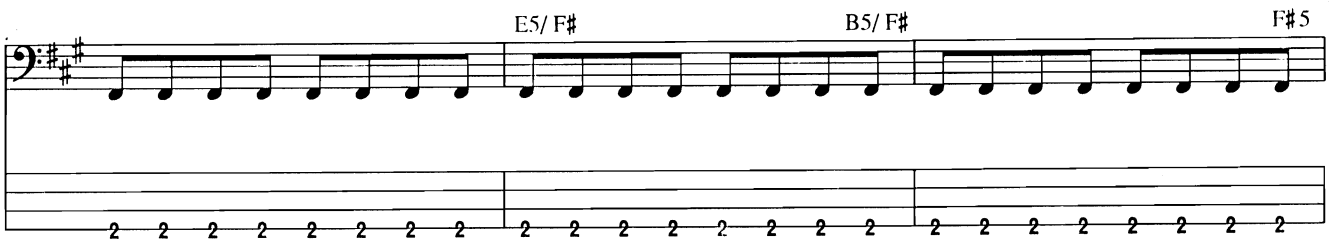

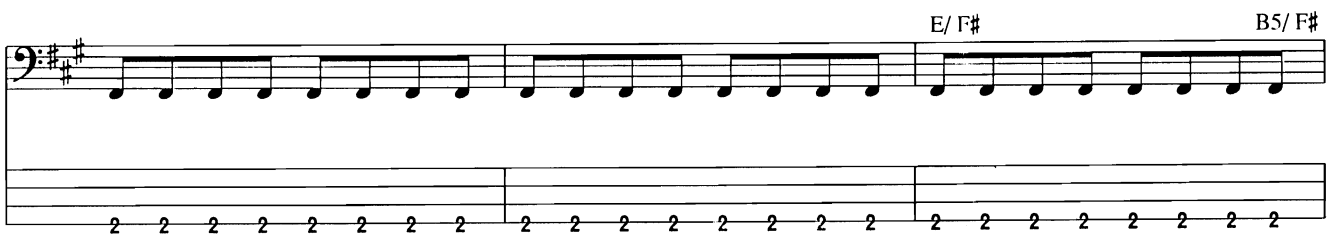

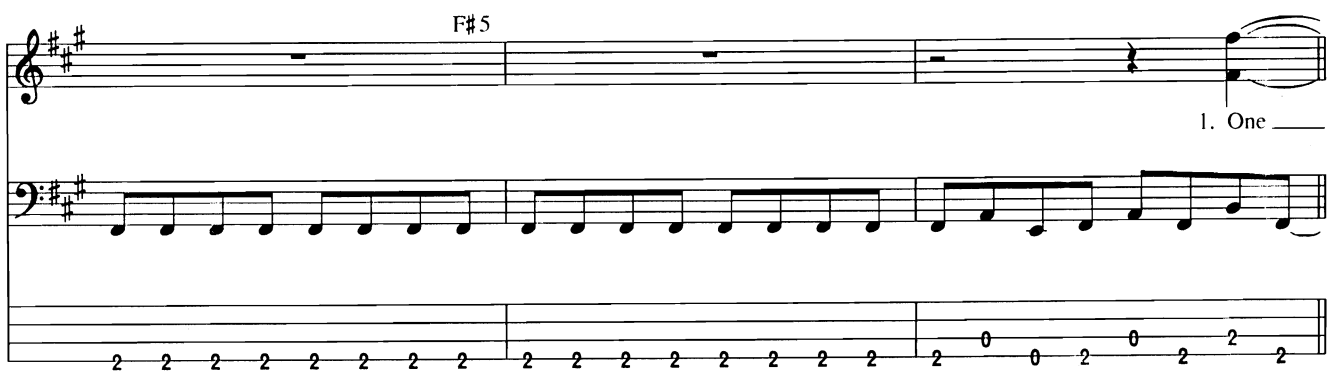

© 1982 EMI APRIL MUSIC INC., CREWGLEN LTD., EBONYTREE LTD. and GEARGATE LTD.
All Rights Controlled and Administered by EMI APRIL MUSIC INC.
All Rights Reserved International Copyright Secured Used by Permission

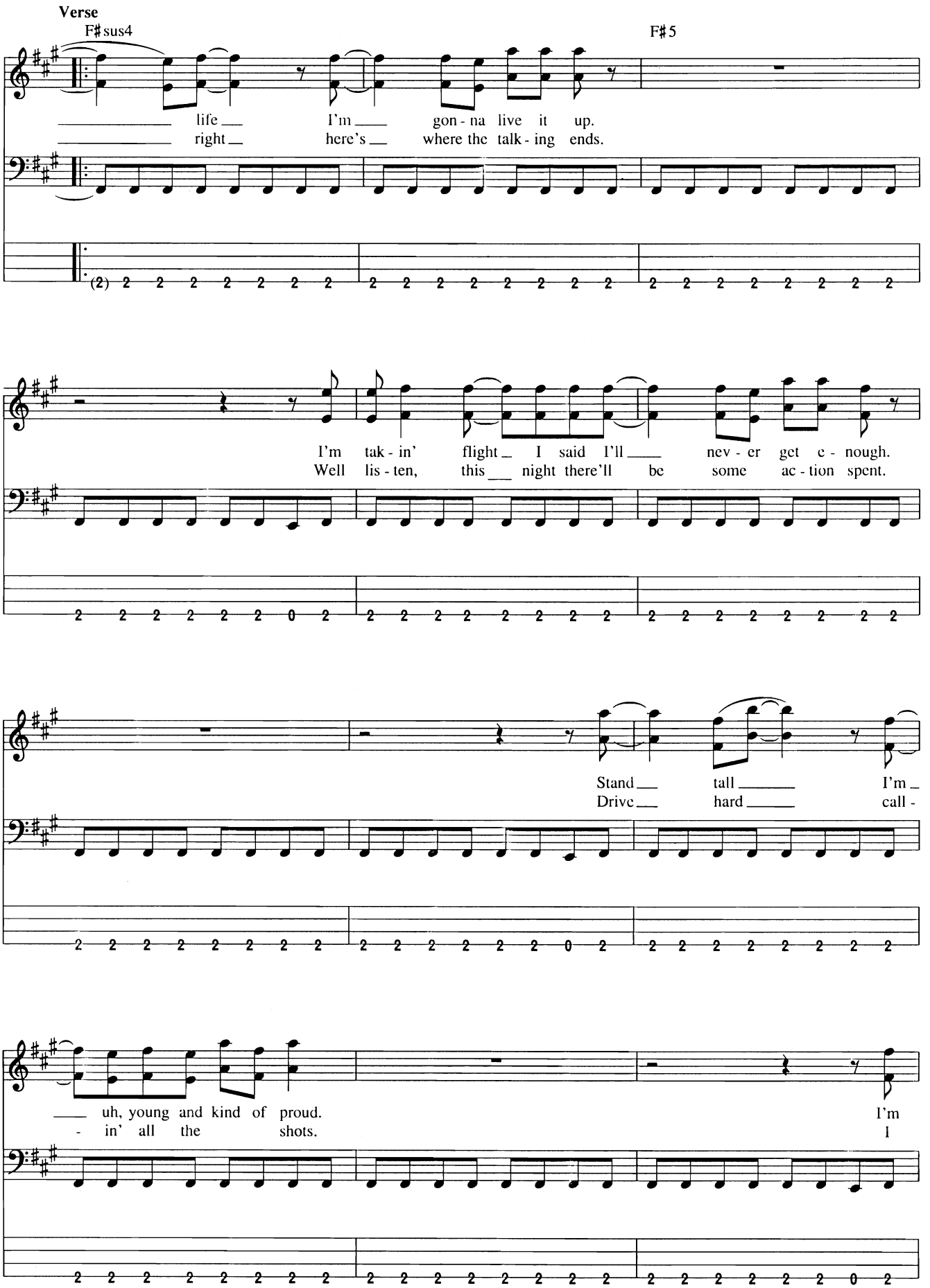
Verse
F♯sus4
F♯5
life I'm gon - na live it up.
right here's where the talk - ing ends.
(2)
I'm tak - in' flight I said I'll nev - er get e - nough.
Well lis - ten, this night there'll be some ac - tion spent.
Stand tall I'm
Drive hard call -
uh, young and kind of proud.
- in' all the shots.
I'm
I

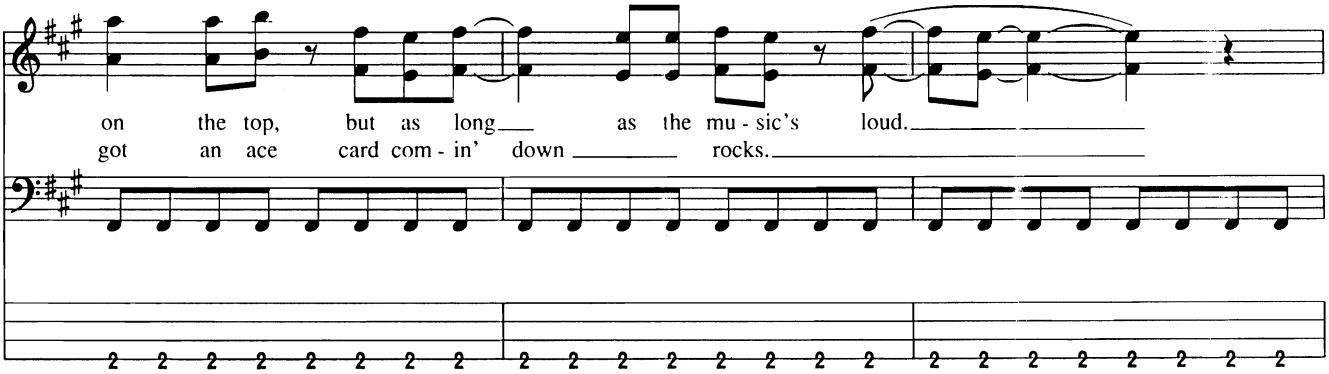
on the top, but as long as the mu - sic's loud.
got an ace card com - in' down rocks.

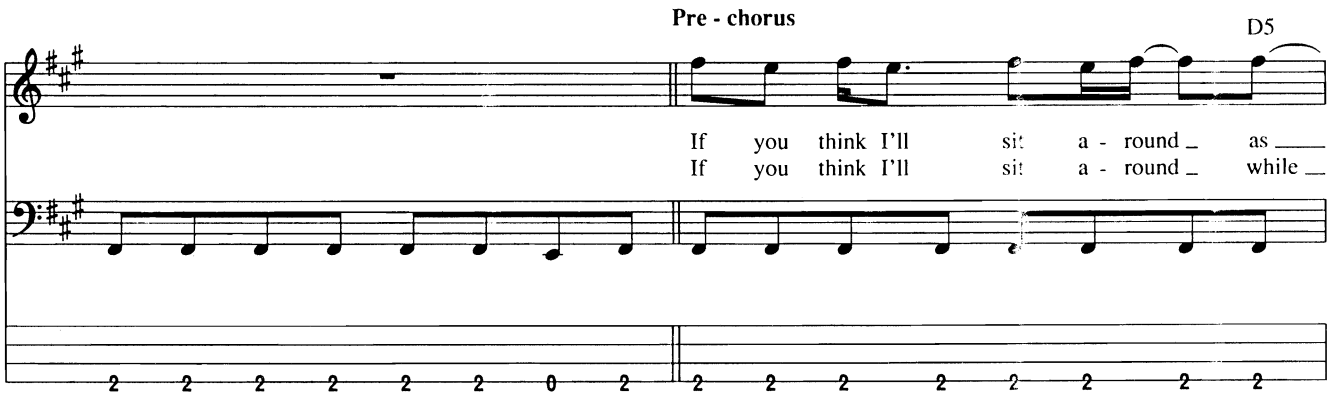
Pre - chorus
D5
If you think I'll sit a - round as
If you think I'll sit a - round while

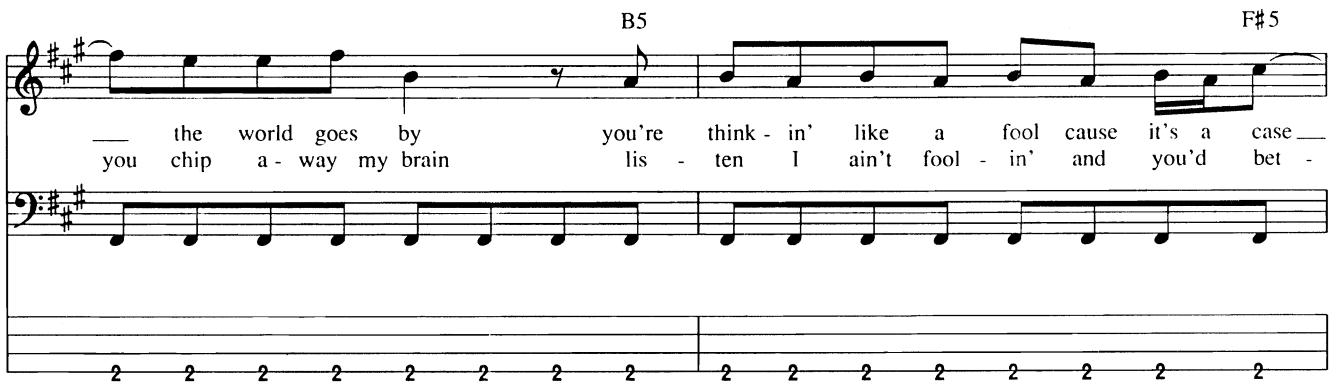
B5
F#5
the world goes by you're think - in' like a fool cause it's a case
you chip a - way my brain lis - ten I ain't fool - in' and you'd bet -

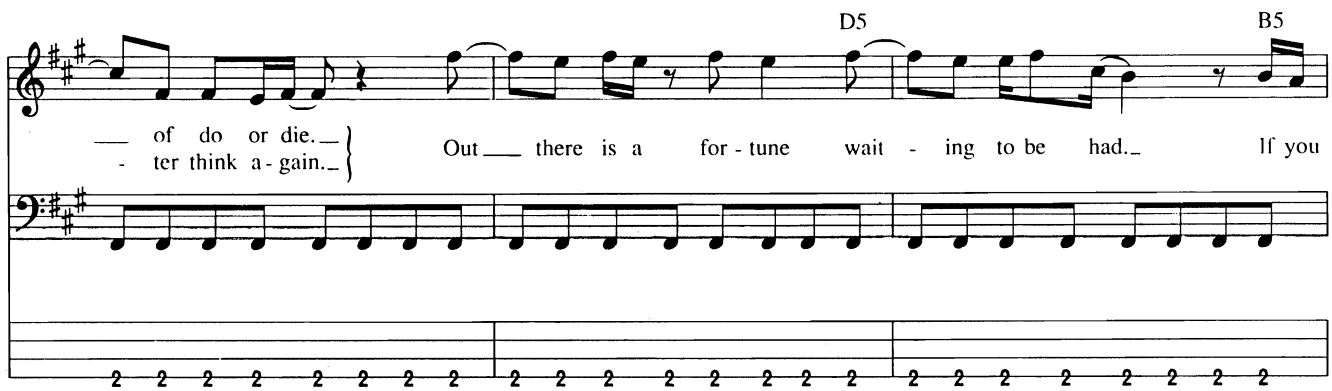
D5
B5
of do or die.
- ter think a - gain.
Out there is a for - tune wait - ing to be had. If you

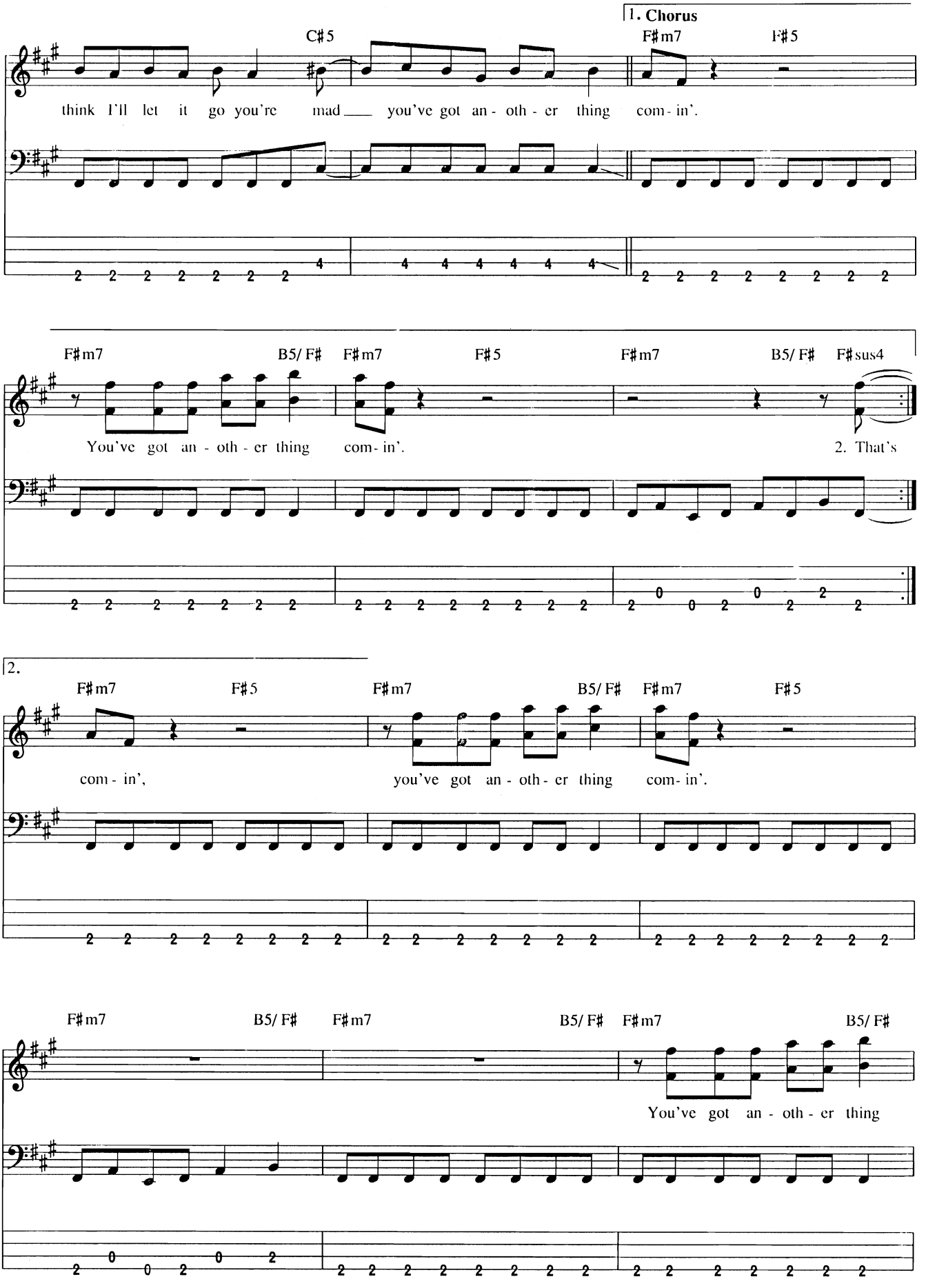
1. Chorus
C♯5
F♯m7
F♯5
think I'll let it go you're mad you've got an - oth - er thing com - in'.
F♯m7
B5/ F♯
F♯m7
F♯5
F♯m7
B5/ F♯
F♯sus4
You've got an - oth - er thing com - in'.
2. That's
2.
F♯m7
F♯5
F♯m7
B5/ F♯
F♯m7
F♯5
com - in',
you've got an - oth - er thing com - in'.
F♯m7
B5/ F♯
F♯m7
B5/ F♯
F♯m7
B5/ F♯
You've got an - oth - er thing

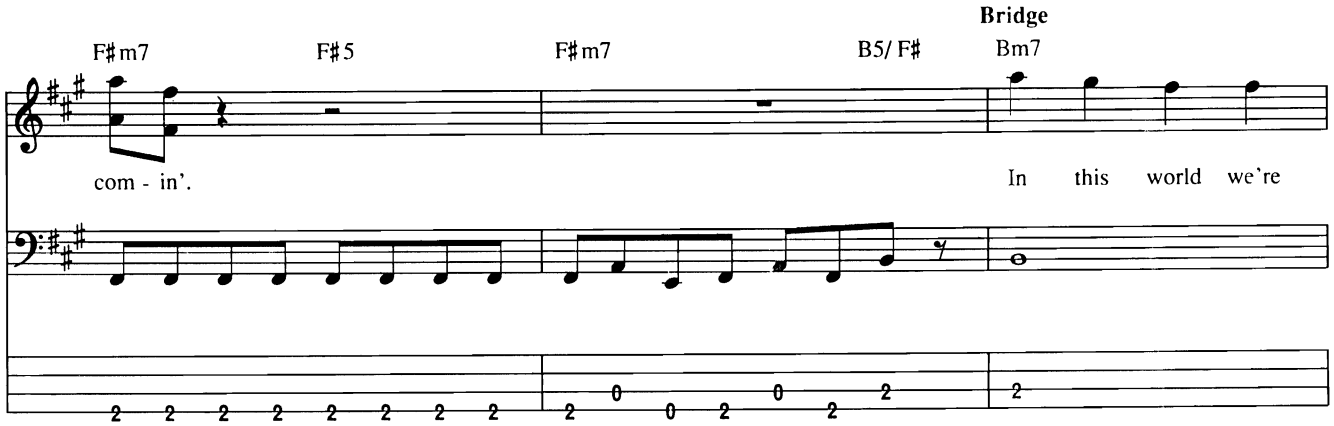
Bridge
F♯m7
F♯5
F♯m7
B5/ F♯
Bm7
com - in'.
In this world we're

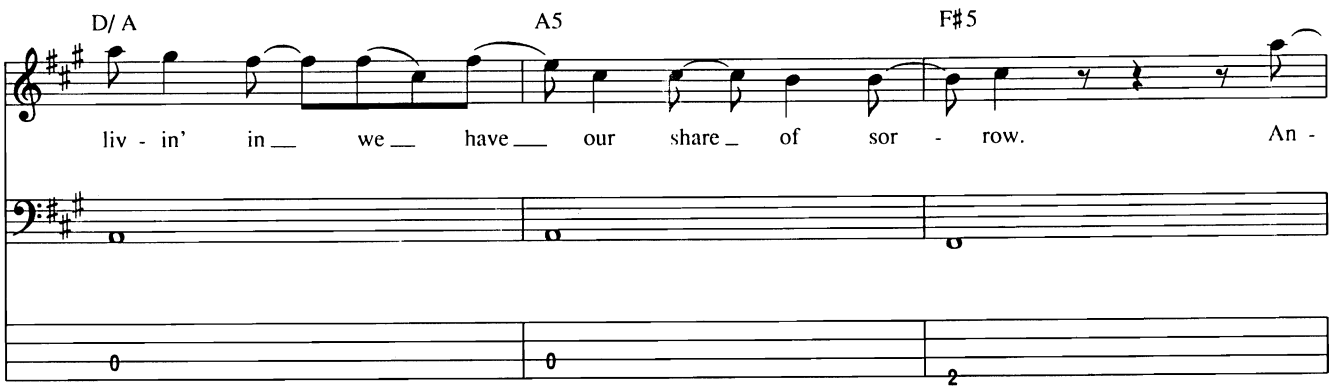
D/ A
A5
F♯5
liv - in' in we have our share of sor - row.
An -

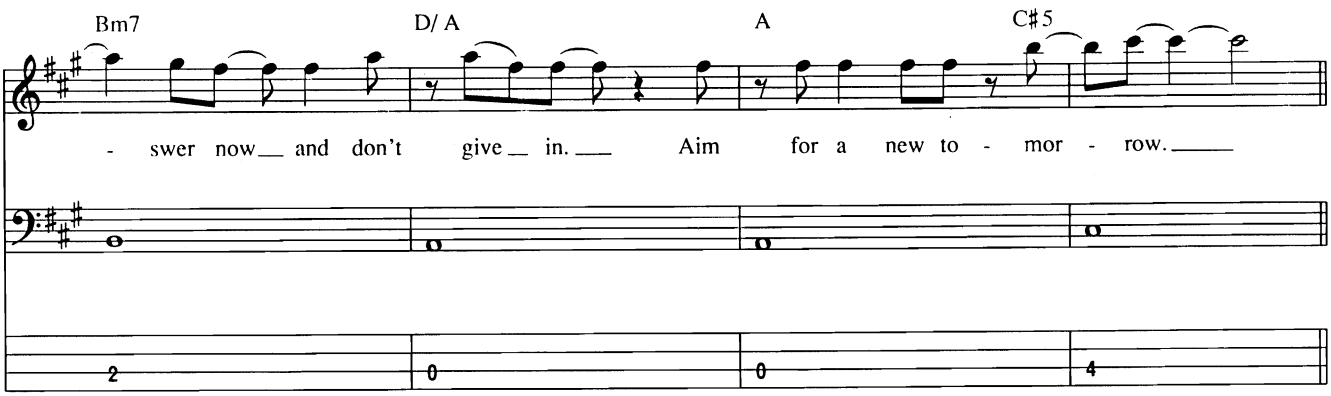
Bm7
D/ A
A
C♯5
- swer now and don't give in. Aim for a new to - mor - row.

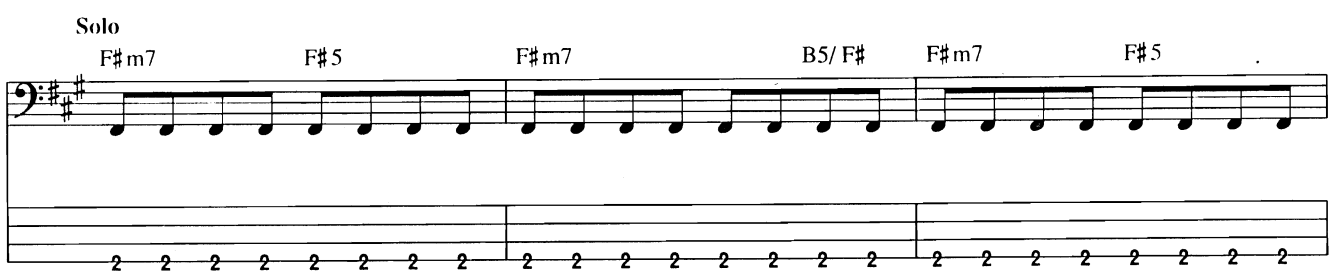
Solo
F♯m7
F♯5
F♯m7
B5/ F♯
F♯m7
F♯5

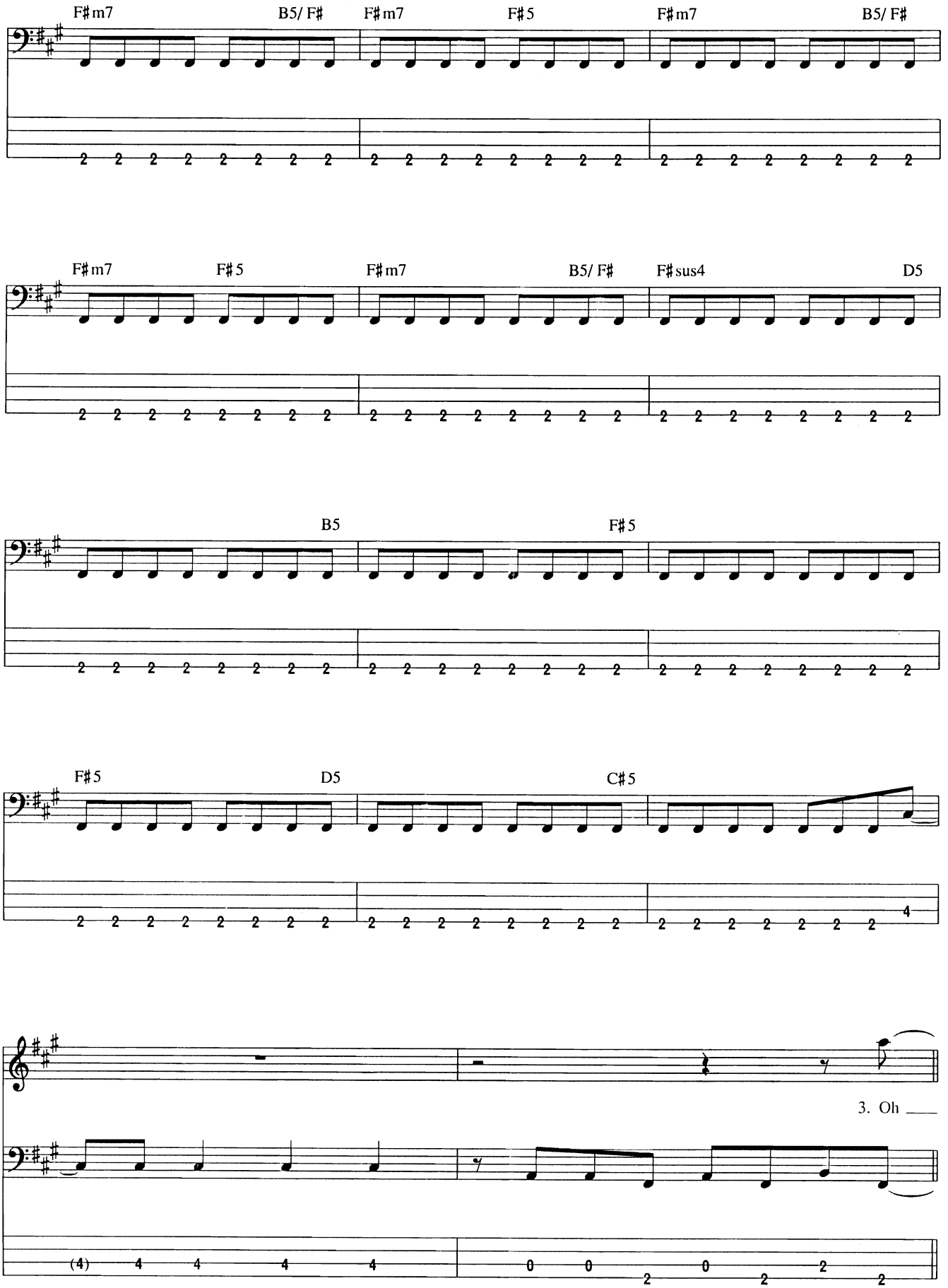
F♯m7
B5/ F♯
F♯m7
F♯5
F♯m7
B5/ F♯
F♯m7
F♯5
F♯m7
B5/ F♯
F♯sus4
D5
B5
F♯5
F♯5
D5
C♯5
3. Oh ___

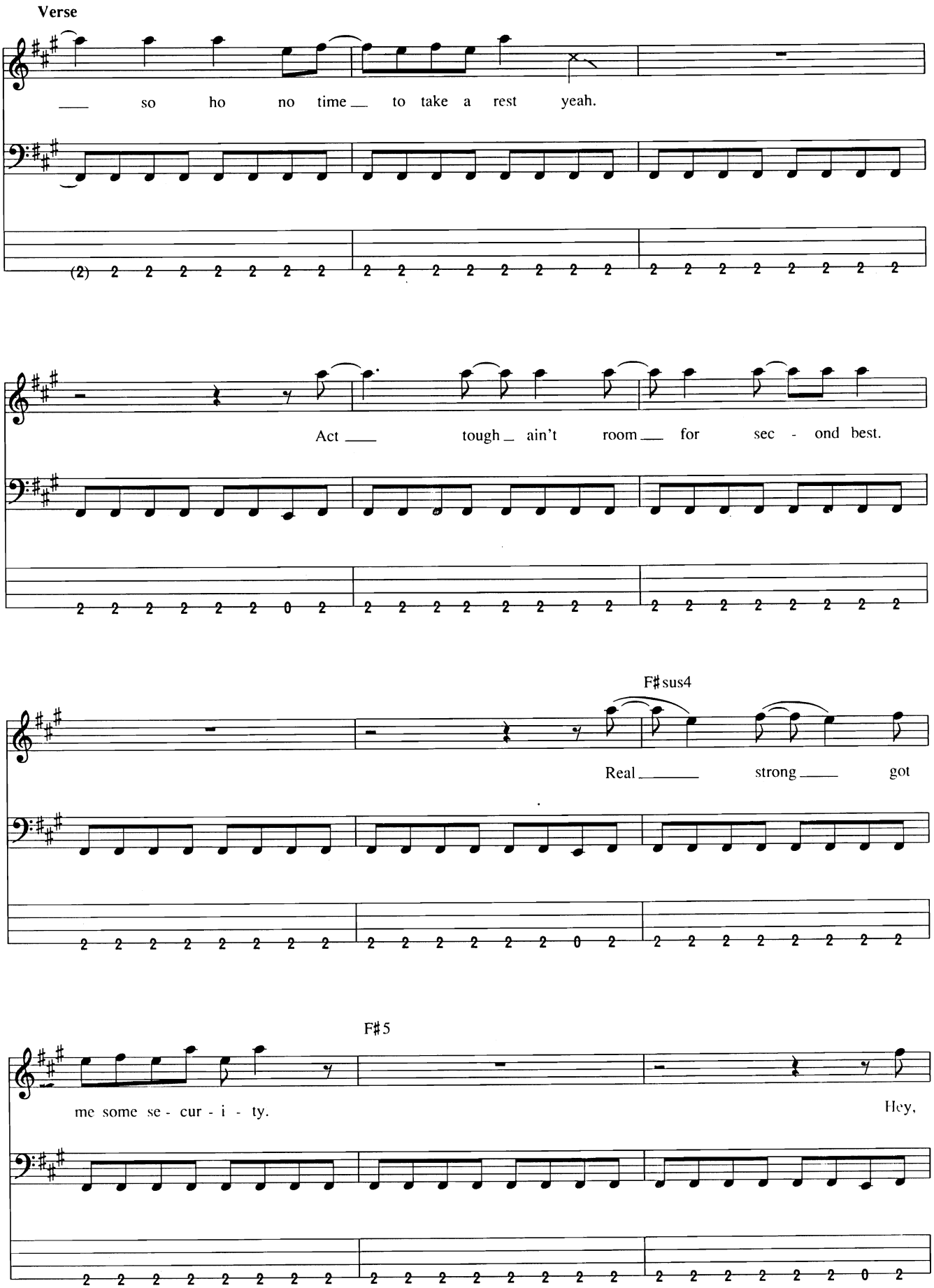
Verse
so ho no time to take a rest yeah.
Act tough ain't room for sec - ond best.
F♯sus4
Real strong got
F♯5
me some se - cur - i - ty.
Hey,

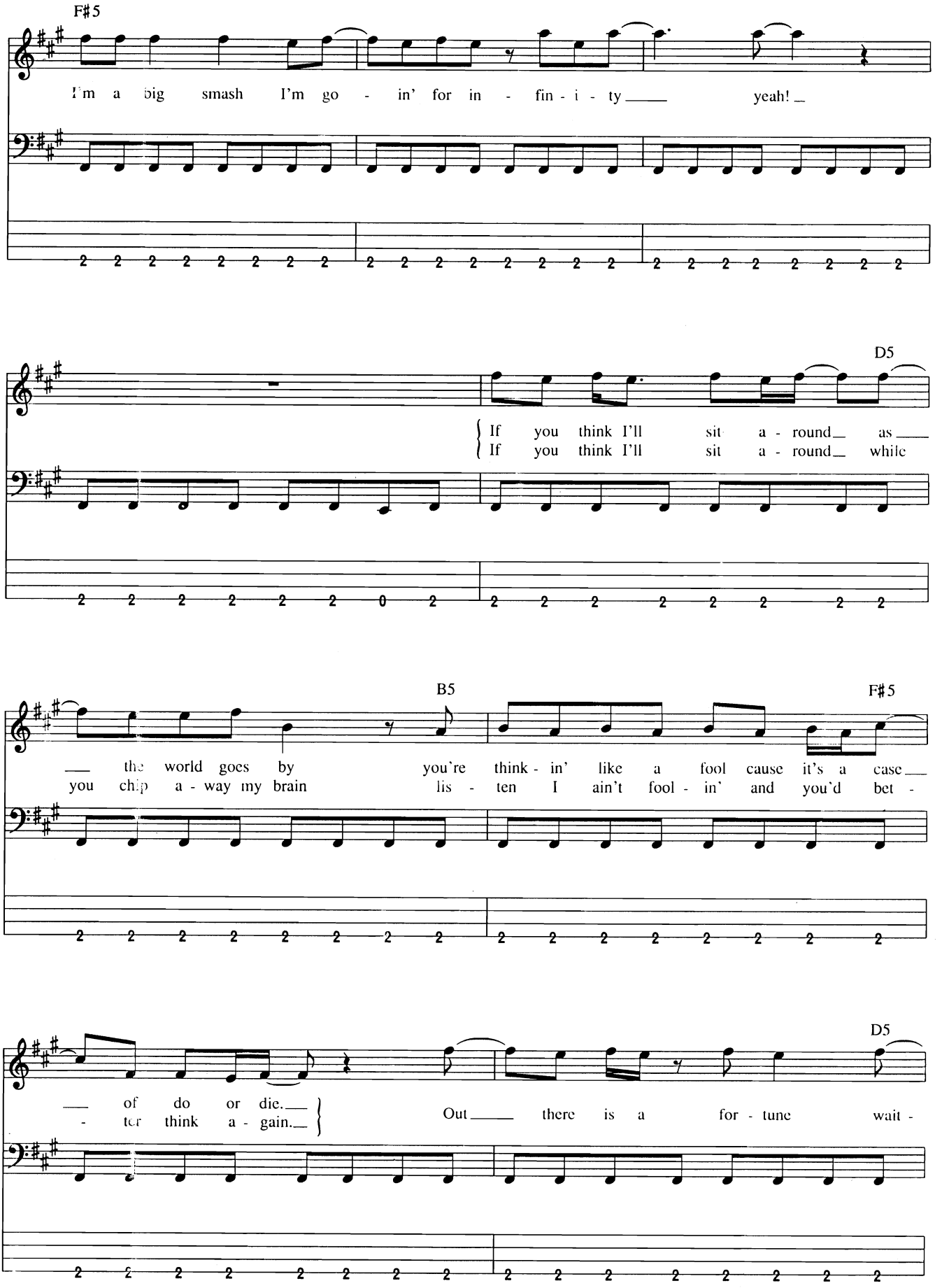
F♯5
I'm a big smash I'm go - in' for in - fin - i - ty yeah!
D5
If you think I'll sit a - round as
If you think I'll sit a - round while
B5
the world goes by you're think - in' like a fool cause it's a case
you chip a - way my brain lis - ten I ain't fool - in' and you'd bet -
F♯5
D5
of do or die.
- ter think a - gain.
Out there is a for - tune wait -

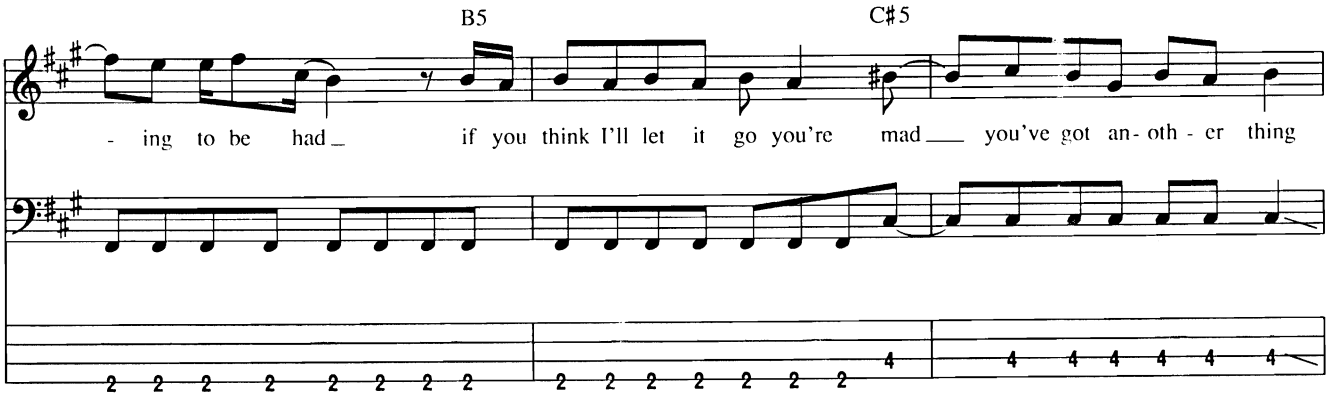
B5
C♯5
- ing to be had_
if you think I'll let it go you're mad___
you've got an- oth - er thing

Chorus

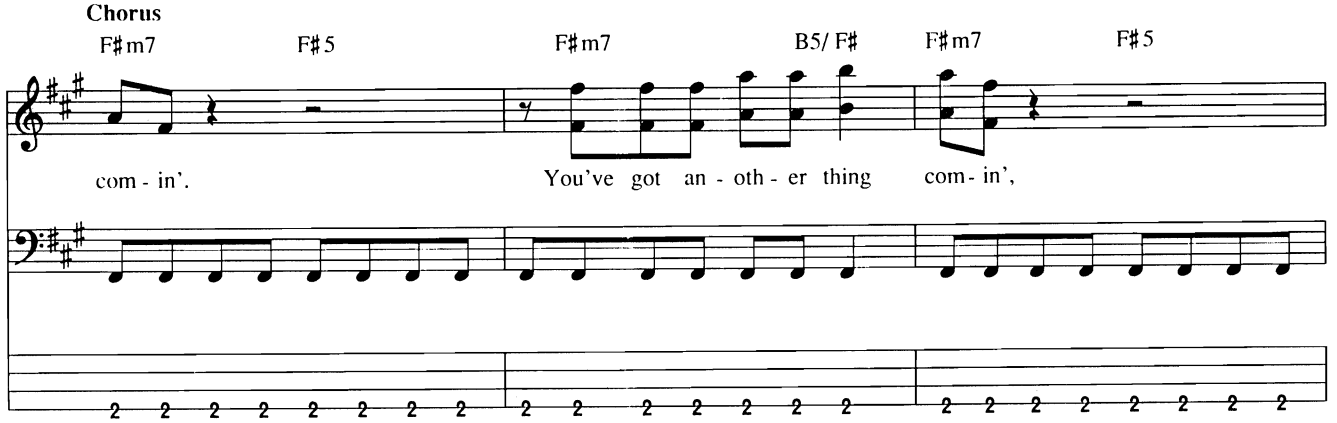
F♯m7
F♯5
F♯m7
B5/ F♯
F♯m7
F♯5
com - in'.
You've got an - oth - er thing
com- in',

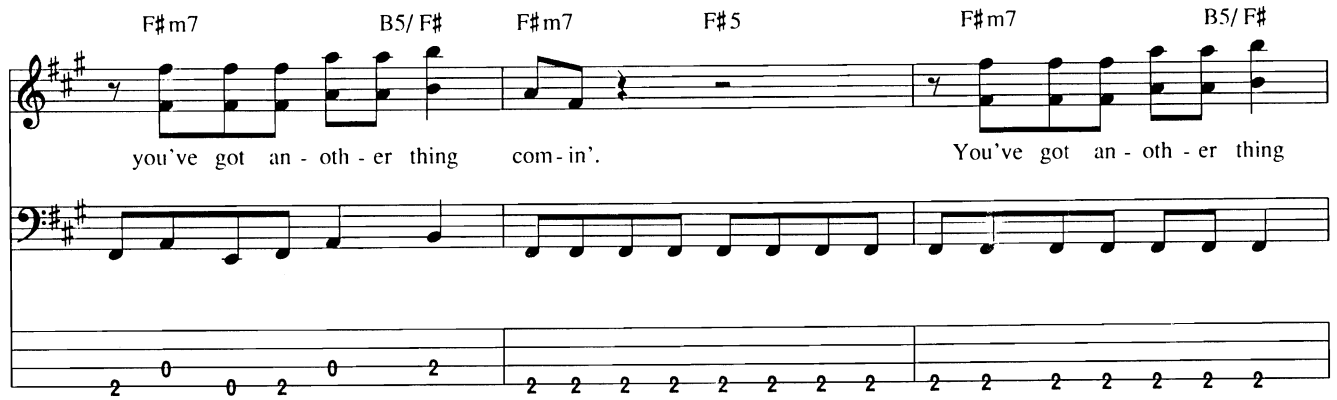
F♯m7
B5/ F♯
F♯m7
F♯5
F♯m7
B5/ F♯
you've got an - oth - er thing
com- in'.
You've got an - oth - er thing

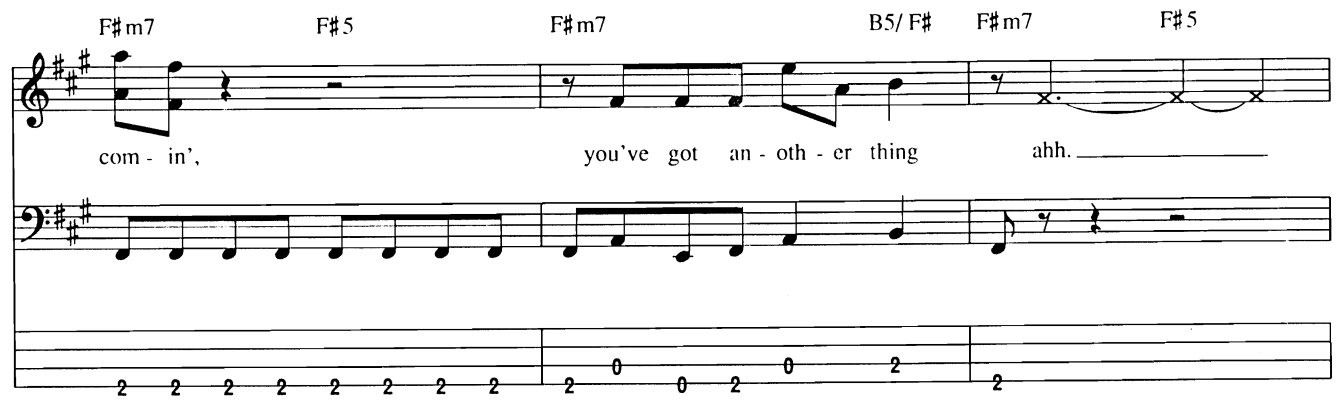
F♯m7
F♯5
F♯m7
B5/ F♯
F♯m7
F♯5
com - in',
you've got an - oth - er thing
ahh.

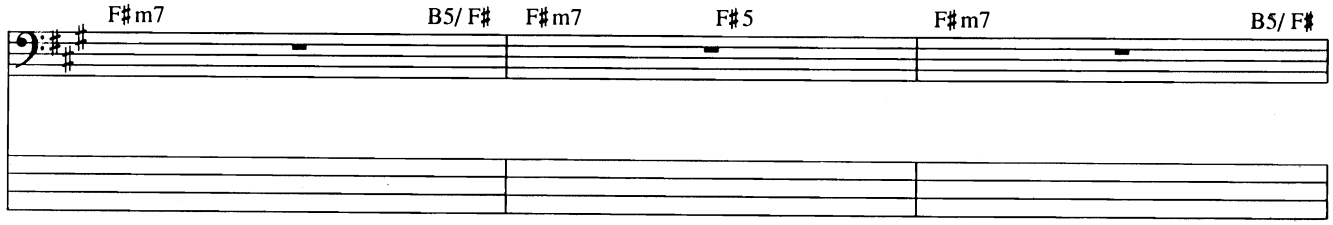
F♯m7
B5/ F♯
F♯m7
F♯5
F♯m7
B5/ F♯

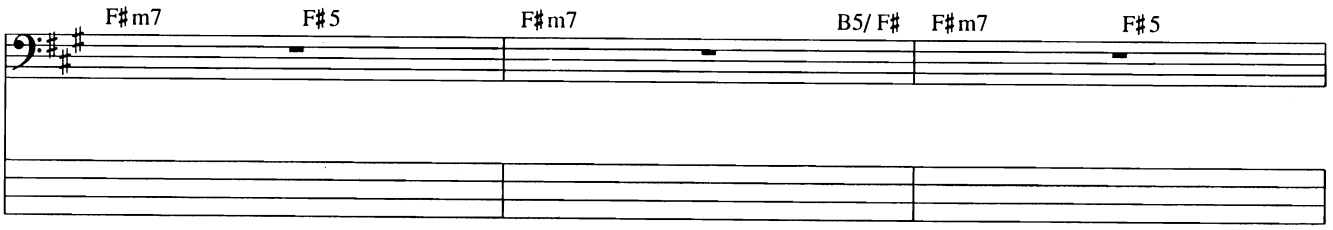
F♯m7
F♯5
F♯m7
B5/ F♯
F♯m7
F♯5

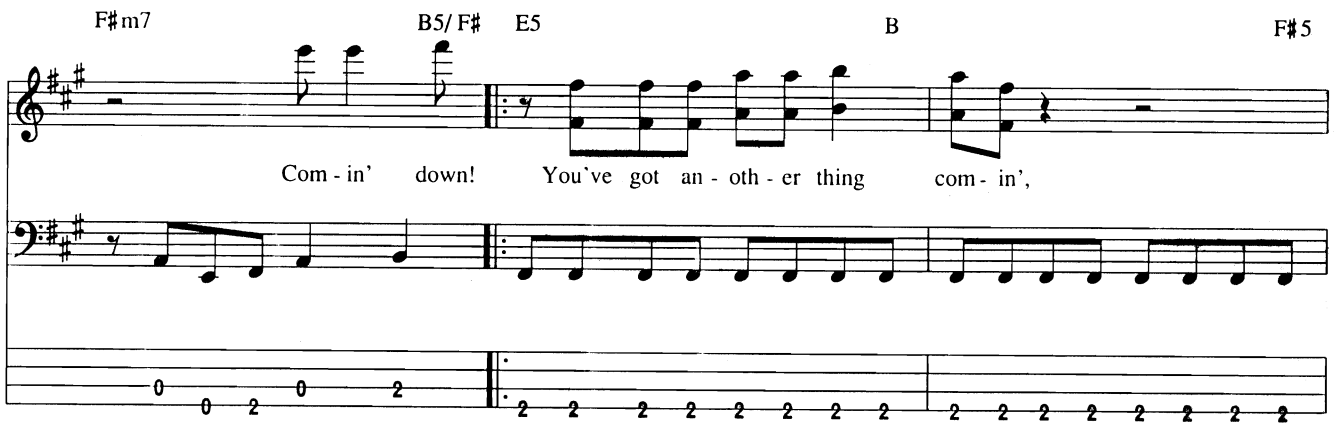
F♯m7
B5/ F♯
E5
B
F♯5
Com - in' down!
You've got an - oth - er thing
com - in',

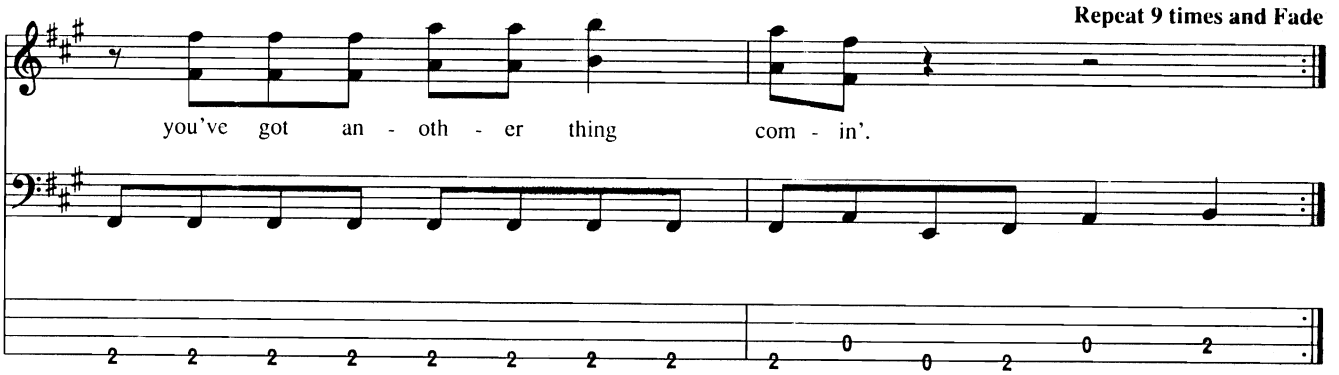
Repeat 9 times and Fade
you've got an - oth - er thing
com - in'.

Bass Notation Legend

Bass music can be notated two different ways: on a *musical staff*, and in *tablature.*

THE MUSICAL STAFF shows pitches and rhythms and is divided by bar lines into measures. Pitches are named after the first seven letters of the alphabet.

TABLATURE graphically represents the bass fingerboard. Each horizontal line represents a string, and each number represents a fret.

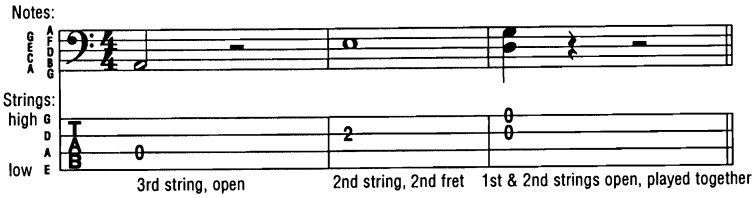

HAMMER-ON: Strike the first (lower) note with one finger, then sound the higher note (on the same string) with another finger by fretting it without picking.

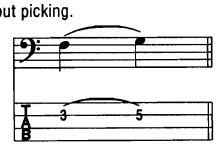

PULL-OFF: Place both fingers on the notes to be sounded. Strike the first note and without picking, pull the finger off to sound the second (lower) note.

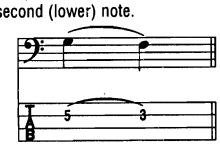

LEGATO SLIDE: Strike the first note and then slide the same fret-hand finger up or down to the second note. The second note is not struck.

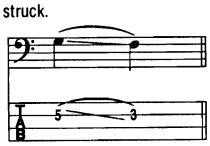

SHIFT SLIDE: Same as legato slide, except the second note is struck.

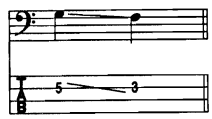

TRILL: Very rapidly alternate between the notes indicated by continuously hammering on and pulling off.

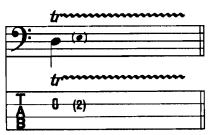

TREMOLO PICKING: The note is picked as rapidly and continuously as possible.

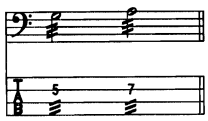

VIBRATO: The string is vibrated by rapidly bending and releasing the note with the fretting hand.

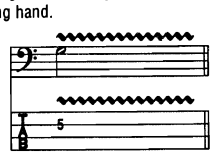

SHAKE: Using one finger, rapidly alternate between two notes on one string by sliding either a half-step above or below.

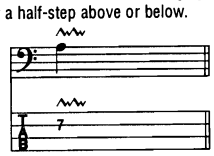

NATURAL HARMONIC: Strike the note while the fret hand lightly touches the string directly over the fret indicated.

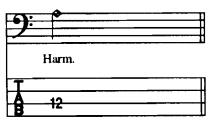

MUFFLED STRINGS: A percussive sound is produced by laying the fret hand across the string(s) without depressing them and striking them with the pick hand.

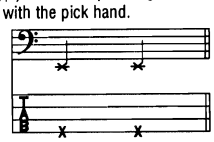

BEND: Strike the note and bend up the interval shown.

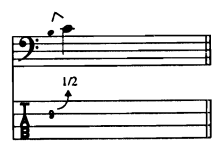

BEND AND RELEASE: Strike the note and bend up as indicated, then release back to the original note. Only the first note is struck.

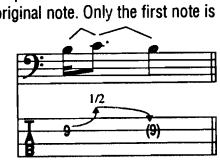

RIGHT-HAND TAP: Hammer ("tap") the fret indicated with the "pick-hand" index or middle finger and pull off to the note fretted by the fret hand.

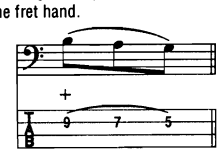

LEFT-HAND TAP: Hammer ("tap") the fret indicated with the "fret-hand" index or middle finger.

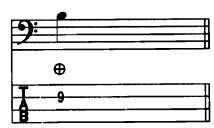

SLAP: Strike ("slap") string with right-hand thumb.

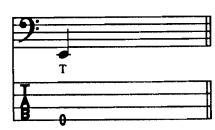

POP: Snap ("pop") string with right-hand index or middle finger.

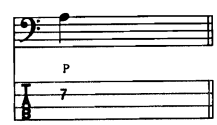

Additional Musical Definitions

(accent) • Accentuate note (play it louder)

(accent) • Accentuate note with great intensity

(staccato) • Play the note short

⊓ • Downstroke

V • Upstroke

D.S. al Coda • Go back to the sign (𝄋), then play until the measure marked "***To Coda***," then skip to the section labelled "**Coda**."

D.C. al Fine • Go back to the beginning of the song and play until the measure marked "***Fine***" (end).

Bass Fig. • Label used to recall a recurring pattern.

Fill • Label used to identify a brief pattern which is to be inserted into the arrangement.

tacet • Instrument is silent (drops out).

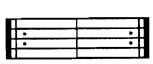

• Repeat measures between signs.

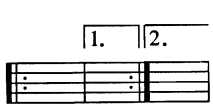

• When a repeated section has different endings, play the first ending only the first time and the second ending only the second time.

NOTE: Tablature numbers in parentheses mean:
1. The note is being sustained over a system (note in standard notation is tied), or
2. The note is sustained, but a new articulation (such as a hammer-on, pull-off, slide or vibrato begins), or
3. The note is a barely audible "ghost" note (note in standard notation is also in parentheses).